1974

Commencement Weekend/May 17-19

University of Notre Dame

OFFICIAL

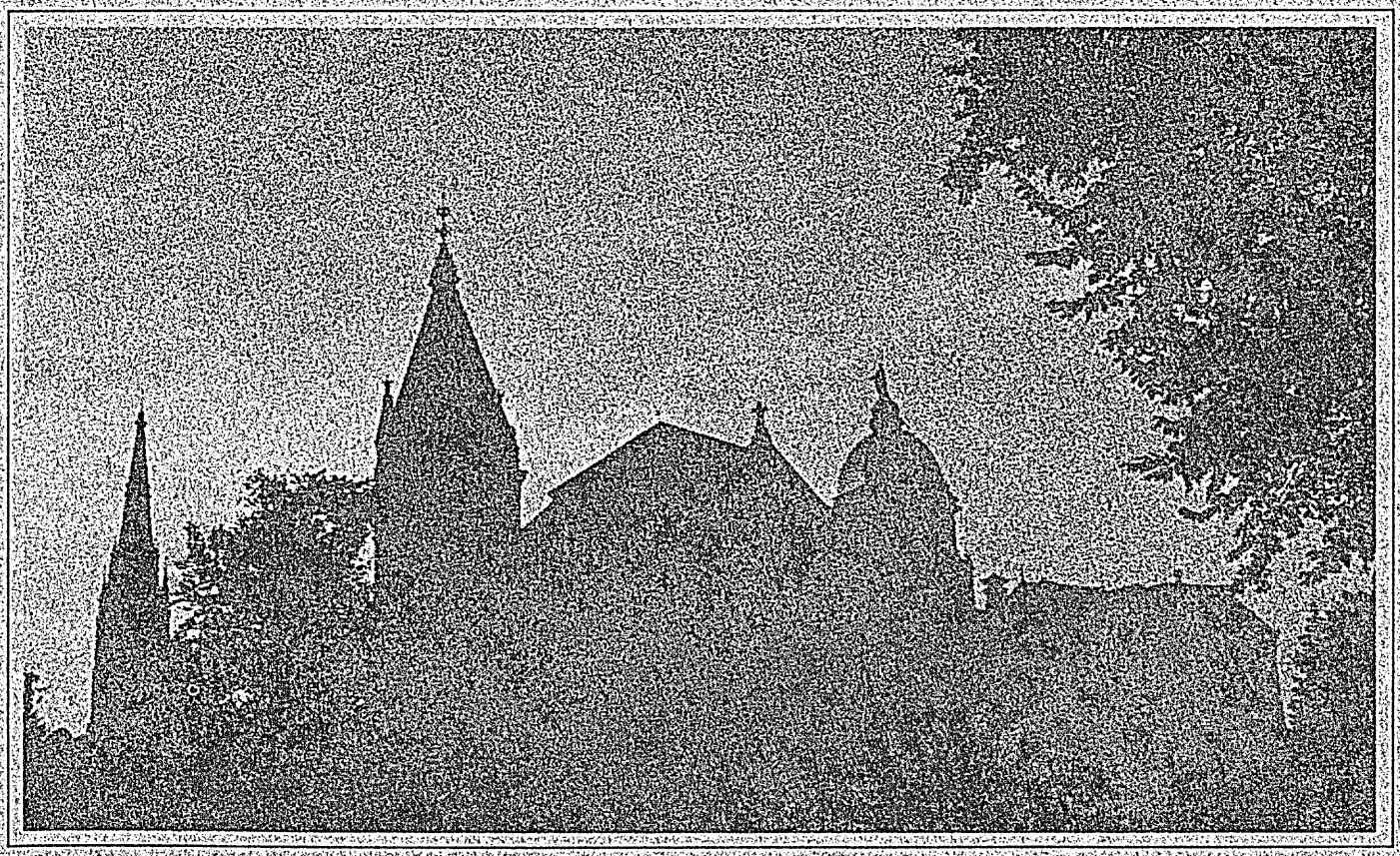

1974

Commencement Weekend/May 17-19

University of Notre Dame

EVENTS OF THE WEEKEND
Friday, Saturday and Sunday, May 17, 18 and 19, 1974

Friday, May 17

6:30 p.m. CONCERT — University Band — Memorial Library Mall.
(If weather is inclement, the concert will be cancelled.)

8 p.m. PLAY — "Beggar's Opera" by John Gay — O'Laughlin Auditorium — Saint Mary's College. (Tickets may be purchased in advance.)

Saturday, May 18

10 a.m. ROTC COMMISSIONING — Athletic and Convocation Center — South Dome.

2 p.m. to 3:30 p.m. UNIVERSITY RECEPTION — by the University Administration in the Center for Continuing Education. Families of the graduates are cordially invited to attend.

4:30 p.m. GRADUATES ASSEMBLE for Academic Procession — Athletic and Convocation Center — North Dome. Graduates only.

4:45 p.m. ACADEMIC PROCESSION begins — Athletic and Convocation Center — North Dome.

5 p.m. to 6:15 p.m. BACCALAUREATE MASS — Athletic and Convocation Center — South Dome.

6:30 p.m. to 8:30 p.m. COCKTAIL PARTY AND BUFFET SUPPER — Athletic and Convocation Center — North Dome. (Tickets for each must be purchased in advance.)

8:30 p.m. CONCERT — University of Notre Dame Glee Club — Stepan Center.

8:30 p.m. PLAY — "Beggar's Opera" by John Gay — Saint Mary's College. (Tickets may be purchased in advance.)

Sunday, May 19

10:30 a.m. to 1 p.m. BOX LUNCH — Available at the North and South Dining Halls. (Tickets must be purchased in advance.)

1 p.m. DIPLOMA DISTRIBUTION — Athletic and Convocation Center — North Dome. Graduates only.

1:30 p.m. ACADEMIC PROCESSION begins — Athletic and Convocation Center — North Dome.

2 p.m. COMMENCEMENT — Athletic and Convocation Center — South Dome.

1974

Baccalaureate Mass

The One Hundred and Twenty-ninth Commencement Exercises

Athletic and Convocation Center
(South Dome)
University of Notre Dame
Notre Dame, Indiana
At 5 p.m. (Eastern Standard Time)
Saturday, May 18, 1974

THE MINISTERS OF THE MASS

Principal Celebrant and Homilist
Rev. Theodore M. Hesburgh, C.S.C.

Principal Concelebrants
Rev. James T. Burtchaell, C.S.C.
Rev. Ferdinand L. Brown, C.S.C.
Rev. James F. Flanigan, C.S.C.
Rev. Edmund P. Joyce, C.S.C.
Rev. Jerome J. Wilson, C.S.C.

Deacon
Rev. Rodney J. De Martini, S.M.

Master of Ceremonies
Rev. Andrew D. Ciferni, O.Praem.

Musical Directors
David Clark Isele, conductor, University Chorus
director, Notre Dame Glee Club
Robert F. O'Brien, director, Notre Dame Band
Sue Henderson Seid, University Organist
Rev. Thomas A. Stella, C.S.C., director,
Folk Combo

Processional
Marche Maestoso .....Benedetto Marcello

I. THE LITURGY OF PREPARATION

Entrance
O Holy Spirit, By Whose Breath
J. W. Grant, b. 1919 T. Tallis, c. 1505-85
Based on Veni Creator Spiritus

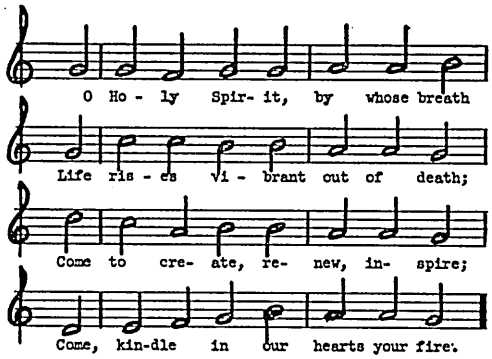

2. You are the seeker's sure resource,
Of burning love the living source,
Protector in the midst of strife,
The giver and the Lord of life.

3. In you God's energy is shown,
To us your varied gifts made known.
Teach us to speak, teach us to hear;
Yours is the tongue and yours the ear.

4. Flood our dull senses with your light;
In mutual love our hearts unite.
Your pow'r the whole creation fills;
Confirm our weak, uncertain wills.

5. From inner strife grant us release;
Turn nations to the ways of peace,
To fuller life your people bring
That as one body we may sing:

6. Praise to the Father, Christ His word,
and to the Spirit, God the Lord;
To them all honor, glory, be
Both now and for eternity.

(With permission of J. W. Grant)

Greeting

Priest: The grace of our Lord Jesus Christ and the love of God and the fellowship of the Holy Spirit be with you all.

People: And also with you.

Penitential Rite Isele, CN 40 (The Notre Dame Mass)

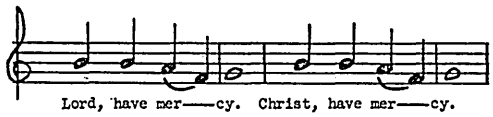

Gloria Isele, CN 40 (The Notre Dame Mass)

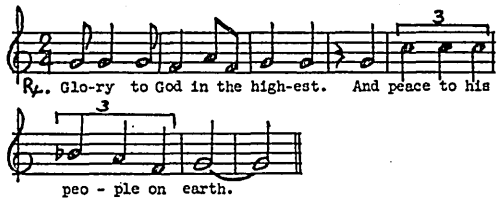

Opening Prayer

II. THE LITURGY OF THE WORD

First Reading: Revelation 21:10-14, 22-23.

Gospel Acclamation: Lucien Deiss

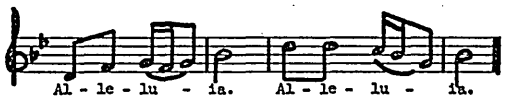

Gospel Reading: John 14:23-29.

Homily

General Intercessions

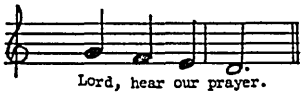

III. THE LITURGY OF THE EUCHARIST

Preparation of the Gifts

Invocation .....*Carpenters*

All Good Gifts .....*Stephen Schwartz*

Invitation to Prayer

Prayer Over the Gifts

Eucharistic Prayer

Introductory Dialogue:

Priest: The Lord be with you.
People: And also with you.
Priest: Lift up your hearts.
People: We lift them up to the Lord.
Priest: Let us give thanks to the Lord our God.
People: It is right to give him thanks and praise.

Preface

Sanctus, Isele, CN 40 (The Notre Dame Mass)

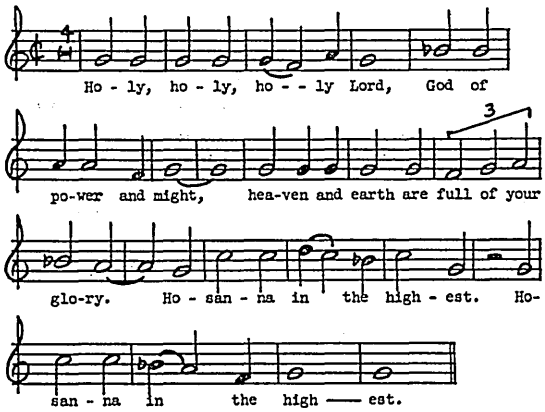

Memorial Acclamation Isele, CN 40 (The Notre Dame Mass)

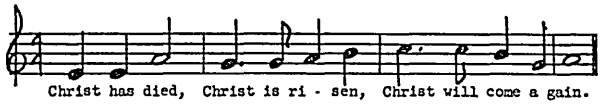

Great Amen, Isele, CN 40 (The Notre Dame Mass)

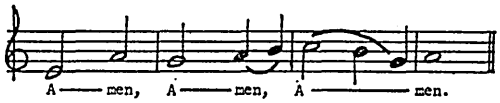

Lord's Prayer

Sign of Peace

Lamb of God *Missa Bossa Nova, Rev. Peter Scholtes*

Communion

Folk Combo
Look Beyond ..... *Darryl Ducote*
A Song of Thanksgiving ..... *The Damians*
On the Willows ..... *Stephen Schwartz*

Notre Dame Band
Break Forth, O Beauteous Heavenly Light .... *Johann Rist*
Solemn Fugue ..... *Clifton Williams*
O Sacred Head Now Wounded ..... *Hans Leo Hassler*
Hymn of Praise ..... *Anton Bruckner*
Now Thank We All Our God ..... *Johann Cruger*

The Notre Dame Glee Club
Crucifixus ..... *Lotti*
O Filii et Filiae ..... *Leisring*
God So Loved the World ..... *Stainer*

Meditation
The Notre Dame University Chorus
Prayer to the Holy Spirit ..... *Tcherepnin*

IV. THE BLESSING OF THE FLAG AND THE RITE OF DISMISSAL

God of Our Fathers
Daniel C. Roberts — George William Warren
National Hymn

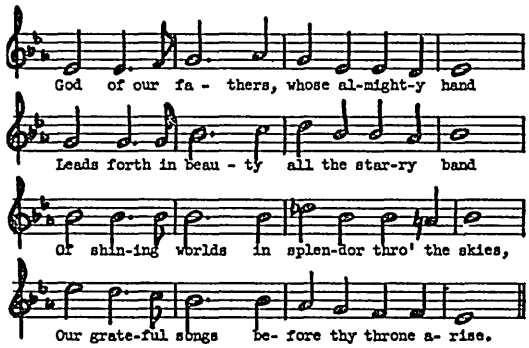

2. Thy love divine hath led us in the past,
In this free land by thee our lot is cast;
Be thou our ruler, guardian, guide and stay,
Thy word our law, thy paths our chosen way.

3. From war's alarms, from deadly pestilence,
Be thy strong arm our ever sure defense;
Thy true religion in our hearts increase,
Thy bounteous goodness nourish us in peace.

4. Refresh thy people on their toilsome way,
Lead us from night to never-ending day;
Fill all our lives with love and grace divine,
And glory, laud and praise be ever thine.
Amen.

Blessing

Notre Dame, Our Mother
Notre Dame, our Mother, tender, strong and true,
Proudly in the heavens gleams thy gold and blue.
Glory's mantle cloaks thee, golden is thy fame.
And our hearts forever praise thee, Notre Dame:
And our hearts forever love thee, Notre Dame.

Closing Prayer

Recessional
Recessional from "The Royal Fireworks Music"
—George Frederick Handel

Music and text of the Gospel Acclamation
by Father Lucien Deiss is reproduced with the permission of the copyright owner, World Library Publications, Inc., 2145 Central Parkway, Cincinnati, Ohio 45214. Further use without express written consent is illegal.

1974

The One Hundred and Twenty-ninth Commencement Exercises

The Graduate School
The Law School
The College of Arts and Letters
The College of Science
The College of Engineering
The Graduate and Undergraduate Divisions of
The College of Business Administration

Athletic and Convocation Center
(South Dome)
University of Notre Dame
Notre Dame, Indiana
At 2 p.m. (Eastern Standard Time)
Sunday, May 19, 1974

ORDER OF THE EXERCISES

Processional

America, the Beautiful — Orchestra and Audience
O beautiful for spacious skies,
For amber waves of grain
For purple mountain majesties
Above the fruited plain.
America! America!
God shed his grace on thee,
And crowned thy good with brotherhood
From sea to shining sea.

Citations for Honorary Degrees
by the Reverend James T. Burtchaell, C.S.C., S.S.L., Ph.D., Provost of the University

The Conferring of Honorary Degrees
by the Reverend Theodore M. Hesburgh, C.S.C., S.T.D., President of the University

Valedictorian's Address
by Marianne O'Connor,
Nashville, Tennessee

Presentation of the Senior Award Winners
by the Reverend James T. Burtchaell, C.S.C., S.S.L., Ph.D., Provost of the University

Presentation of the Professor Thomas Madden Faculty Award

Presentation of the Faculty Award

Presentation of the President's Awards

Commencement Address
by Dr. Rosemary Park,
University of California,
Los Angeles, California

Presentation of Candidates for Degrees
by Robert E. Gordon, Ph.D.
Vice President for Advanced Studies
by Thomas L. Shaffer, J.D.
Dean of the Law School
by Frederick J. Crosson, Ph.D.
Dean of the College of Arts and Letters
by Bernard Waldman, Ph.D.
Dean of the College of Science
by Joseph C. Hogan, Ph.D.
Dean of the College of Engineering
by Thomas T. Murphy, M.C.S.
Dean of the College of Business Administration

The Conferring of Degrees
by the Reverend Theodore M. Hesburgh, C.S.C., S.T.D., President of the University

Charge to the Class
by the Reverend Theodore M. Hesburgh, C.S.C., S.T.D., President of the University

Notre Dame, Our Mother — Orchestra and Audience *O'Donnell-Casasanta*
Notre Dame, Our Mother, tender, strong and true,
Proudly in the heavens gleams thy gold and blue.
Glory's mantle cloaks thee, golden is thy fame
And our hearts forever praise thee, Notre Dame:
And our hearts forever love thee, Notre Dame.

Recessional of the Platform Party

Degrees Conferred

THE UNIVERSITY OF NOTRE DAME ANNOUNCES THE CONFERRING OF

THE DEGREE OF DOCTOR OF LAWS, HONORIS CAUSA ON:

Kenneth Clark, New York, New York
Katharine Graham, Washington, D. C.
Edward H. Levi, Chicago, Illinois
William J. McGill, New York, New York
Rosemary Park, Los Angeles, California
Elisabeth K. Ross, Flossmoor, Illinois
Eric Voegelin, Notre Dame, Indiana

THE DEGREE OF DOCTOR OF SCIENCE, HONORIS CAUSA ON:

Richard Brauer, Cambridge, Massachusetts

THE DEGREE OF DOCTOR OF ENGINEERING, HONORIS CAUSA ON:

Patrick E. Haggerty, Dallas, Texas

In The Graduate School

THE UNIVERSITY OF NOTRE DAME CONFERS THE FOLLOWING DEGREES IN COURSE:

THE DEGREE OF DOCTOR OF PHILOSOPHY:

*Mohamed Akhavan-Farshtchi, Teheran, Iran
Major subject: Physics. Dissertation: Field Induced Magnetic Phase Transitions and Magnetoresistance in Dysprosium and Holmium. Director: Dr. Howard A. Blackstead.

Ronald Morris Benson, Tucumcari, New Mexico
Major subject: History. Dissertation: American Workers and Temperance Reform, 1866-1933. Director: Dr. Philip Gleason.

* Victor Joseph Bierman, Jr., Philadelphia, Pennsylvania
Major subject: Environmental Health Engineering. Dissertation: Dynamic Mathematical Model of Algal Growth in Eutrophic Freshwater Lakes. Director: Dr. Francis Verhoff.

*Brother Anthony Joseph Blasi, Congregation of Holy Cross, Kihei, Maui, Hawaii. Major subject: Sociology and Anthropology. Dissertation: Acolytes' Perceptions and Choice of the Sacerdotal Occupation: A Social Study of Role-taking. Director: Dr. Andrew J. Weigert.

*Gary Ronald Braslawsky, Skokie, Illinois
Major subject: Microbiology. Dissertation: Long-term Host Virus Relationship: A Study of Lymphocytic Choriomeningitis (LCM) Virus in Rat Embryo Tissue Culture. Director: Dr. Morris Pollard.

Ralph John Bravaco, Roseland, New Jersey
Major subject: Mathematics. Dissertation: Models and Generalized Extensions. Director: Dr. E. William Chapin, Jr.

William James Brockway, St. Stephen, New Brunswick, Canada. Major subject: Chemistry. Dissertation: Studies on the Activation of Plasminogen by Streptokinase. Director: Dr. F. J. Castellino.

Walter Francis Brown, Hillsdale, New Jersey
Major subject: History. Dissertation: John Adams and the American Press, 1797-1801. The First Full Scale Confrontation Between the Executive and the Media. Director: Dr. Robert Kerby.

*Mrs. Theresa Jean Byrne, South Bend, Indiana
Major subject: Sociology and Anthropology. Dissertation: Correlates of Inter-Level Conflict in Mental Hospital Organization. Director: Dr. Clagett Smith.

* Degree conferred January 10, 1974.

Chienkuo Fred Chang, Hsin-Chu, Taiwan
Major subject: Microbiology. Dissertation: Influence of Microbial Flora on Granulopoiesis and Colony Stimulating Factor. Director: Dr. Morris Pollard.

*Yu-chieh Chang, Taiwan, China
Major subject: Electrical Engineering. Dissertation: Electron Range Studies in Solid Hydrocarbon Films at 77° K. Director: Dr. William Berry.

Brian Cheng-jean Chen, Hualien, Taiwan
Major subject: Physics. Dissertation: Electromagnetic Effects for the Processes $\pi^{\pm}$ p $\rightarrow$ $\pi^{\pm}$ π^{+} n. Director: Dr. James T. Cushing.

John Broderick Chomeau, South Bend, Indiana
Major subject: Government and International Studies. Dissertation: The Soviet Navy in the Mediterranean: A Study of the Use of Naval Power for Political Ends. Director: Dr. Stephen Kertesz.

*Desmond Matthew Clarke, Dublin, Ireland
Major subject: Philosophy. Dissertation: The Role of Experience in Descartes' Scientific Method. Director: Rev. Ernan McMullin.

Mrs. Dolores Marie Clarke, Chicago, Illinois
Major subject: Philosophy. Dissertation: Moral Dispositions in Kant's Ethics. Director: Dr. Ralph M. McInerny.

*Willis Distler Copeland, Santa Barbara, California
Major subject: Education. Dissertation: The Effect of Laboratory Training in Specific Teaching Skills on the Classroom Performance of Student Teachers. Director: Dr. C. William Tageson.

John G. Corazzini, Watertown, Massachusetts
Major subject: Education. Dissertation: Typology of Trust. Director: Dr. Sheridan McCabe.

*Sister Felicia E. Czerwionka, Sisters, Servants of Mary, Chicago, Illinois. Major subject: Philosophy. Dissertation: The Self in William James's Psychology. Director: Dr. Neil Delaney.

*Lawrence Stamper Darken, Jr., Granger, Indiana
Major subject: Physics. Dissertation: Electron Tunneling Into Thick Single Crystal Aluminum Films. Director: Dr. Walter J. Tomasch.

John Anthony Doody, Drexel Hill, Pennsylvania
Major subject: Philosophy. Dissertation: Scientific Realism and Instrumentalism: An Analysis of the Concepts of Description and Explanation. Director: Dr. Vaughn R. McKim.

*Michael Thomas Elliott, South Bend, Indiana
Major subject: Physics. Dissertation: Magnetoelastic Interactions in Gadolinium. Director: Dr. Howard A. Blackstead.

Sister Barbara C. Ewell, School Sisters of Notre Dame, Irving, Texas. Major subject: English. Dissertation: Art and Experience in the Poetry of Michael Drayton. Director: Dr. Walter R. Davis.

Regis Anthony Factor, Washington, D.C.
Major subject: Government and International Studies. Dissertation: A Comparison of the Basic Assumptions Underlying Three Contemporary Views of International Relations: The Views of: Hans J. Morgenthau, Morton A. Kaplan, and Pope John XXIII. Director: Dr. Edward A. Goerner.

Sister Rosina Fieno, Congregation of the Sisters of St. Joseph, Cincinnati, Ohio. Major subject: Sociology and Anthropology. Dissertation: Attitudes Towards Law and the Legal Profession: Social Class and Racial Differentials. Director: Dr. Robert Vasoli.

Sister Ellen FitzGerald, Sisters of Mercy, Phoenix, Arizona
Major subject: English. Dissertation: World War II in the American Novel: Hawkes, Heller, Kosinski, and Vonnegut. Director: Dr. Carvel Collins.

*Leslie Donley Foster, Marquette, Michigan
Major subject: English. Dissertation: Sidney's Praise of Man: A Reassessment of the Nature of the Literary Theory in *The Defence of Poesie*. Director: Dr. James E. Robinson.

*Walter Anthony Garvey, Shorewood, Wisconsin
Major subject: Civil Engineering. Dissertation: Numerical Solution to Problems of Groundwater Flow by the Method of Dynamic Programming. Director: Dr. J. E. Lindell.

Robert Miller Geist, III, South Bend, Indiana
Major subject: Mathematics. Dissertation: Semicharacteristic Detection of Obstructions to Rational Homotopy Equivalence. Director: Dr. Francis X. Connolly.

Miss Maureen Diane Henry, Pottstown, Pennsylvania
Major subject: Government and International Studies. Dissertation: The Development of Civil Theologies in the Philosophies of Hobbes, Rousseau, Saint-Simon, Comte, and Lenin. Director: Dr. Gerhart Niemeyer.

*Mrs. Maben Dixon Herring, South Bend, Indiana
Major subject: English. Dissertation: The Defined Self in Black Autobiography. Director: Dr. Thomas Werge.

*Frederick H. Howard, Houston, Texas
Major subject: Mechanical Engineering. Dissertation: Experimental and Theoretical Study of Light Scattering by Dense Suspensions of Titanium Dioxide Particles. Director: Dr. Jerome L. Novotny.

Robert Ernest Jones, St. Louis, Missouri
Major subject: Government and International Studies. Dissertation: Anti-Colonialism at the United Nations: The Origin and Policy of the United Nations Special Committee on Colonialism, 1960-67. Director: Dr. Stephen Kertesz.

Dennis Anthony Justice, Los Angeles, California
Major subject: Physics. Dissertation: Some Properties of ^{55}Mn. Director: Dr. Walter C. Miller.

Barry Patrick Keating, Idaho Falls, Idaho
Major subject: Economics. Dissertation: A Behavioral Theory of the Nonprofit Firm: A Study of Credit Unions. Director: Dr. John Croteau.

Mrs. Maryann O'Hagan Keating, Upper Darby, Pennsylvania. Major subject: Economics. Dissertation: The Effect of International Financial Flows on the Money Supply Process: A Theoretical and Econometric Analysis of the U.S. Experience in the Sixties. Director: Dr. Frank Bonello.

William Gerard Kemps, Roselle, New Jersey
Major subject: Government and International Studies. Dissertation: The Political Character of William James' Thought. Director: Dr. A. J. Beitzinger.

David J. Koehn, Neenah, Wisconsin
Major subject: Psychology. Dissertation: The Effect of Social Contact and Dimension Redundancy on the Learning Performance of Retarded Adults. Director: Dr. Thomas L. Whitman.

John P. Krejci, Omaha, Nebraska
Major subject: Sociology and Anthropology. Dissertation: Leadership and Change in Two Mexican Villages. Director: Dr. Tom T. Sasaki.

*Ajit Arvind Kulkarni, Sangli, India
Major subject: Chemical Engineering. Dissertation: Binary and Ternary Heterogeneous Phase Equilibria and Solution Thermodynamics of the System Carbon Dioxide-n-Decane-2-Methylnaphthalene. Directors: Dr. James P. Kohn and Dr. Kraemer D. Luks.

Sudhir Kumar, Dehradun, U.P., India
Major subject: Physics. Dissertation: Exact S-Matrix Formulation of Overlapping Resonances and Phenomenology of Kaon System. Director: Dr. William D. McGlinn.

Sister Norlene Mary Kunkel, Sisters of the Holy Family of Nazareth, Chicago, Illinois. Major subject: Education. Dissertation: Bishop Bernard J. McQuaid and Catholic Education. Director: Dr. Vincent Lannie.

*Thomas Joseph Lada, New Britain, Connecticut
Major subject: Mathematics. Dissertation: Strong Homotopy Monads, Iterated Loop Spaces, and Transfer. Director: Dr. James D. Stasheff.

Robert Harry Latiff, Middlesboro, Kentucky
Major subject: Metallurgical Engineering and Materials Science. Dissertation: Ultrasonic Study of Controlled Microstructures. Director: Dr. Nicholas F. Fiore.

Cassell A. Lawson, South Bend, Indiana
Major subject: Education. Dissertation: A Study of the Differential Effects of Integrated and Isolated Living Environments on Black and White College Students. Director: Dr. Paul Banikiotes.

*Jerome Clyde Lawson, Monmouth, Illinois
Major subject: Physics. Dissertation: A Study of Gamma-Ray Transitions in 21_{NE} by the 19_F (He, py) Reaction. Director: Dr. Paul R. Chagnon.

Lung-Ho Lin, Taichung, Taiwan
Major subject: Economics. Dissertation: A Feedback Control Mechanism for Money Supply. Director: Dr. Frank Jones.

Denis S. Longo, Philadelphia, Pennsylvania
Major subject: Physics. Dissertation: Lifetimes of Excited States of ^{38}K. Director: Dr. Paul R. Chagnon.

David Roger Luisi, Rockland, Massachusetts
Major subject: English. Dissertation: The Religious Environment and the Role of the Minister in the Novels of William Dean Howells. Director: Dr. Joseph X. Brennan.

Gary Lee Marolt, Elmhurst, Illinois
Major subject: Physics. Dissertation: Isobaric Spin Doublets in 16_0 Near 13 MeV Excitation. Director: Dr. Cornelius P. Browne.

*Sister Gertrude (Germaine) Maurer, Sisters of St. Joseph, Kalamazoo, Michigan. Major subject: English. Dissertation: Ushant: Form and Meaning. Director: Dr. Joseph X. Brennan.

Edward Francis McCarthy, Kilbrittain, County Cork, Ireland. Major subject: Chemical Engineering. Dissertation: The Effects of Sintering on the Kinetics of Carbon Monoxide Oxidation Over Alpha-Alumina-Supported Platinum Catalyst. Director: Dr. James J. Carberry.

*James Leslie McDonel, New Cumberland, Pennsylvania
Major subject: Microbiology. Dissertation: *Clostridium perfringens* Enteropathogenic Factors: A Rat Model. Director: Dr. Tomoaki Asano.

Joseph Stephen McNamara, Keokuk, Iowa
Major subject: English. Dissertation: Shed Flowers and the Attenuated Dream: The Quest for Order in the Paintings and Poetry of D. G. Rossetti. Director: Dr. Donald Sniegowski.

Kenji Miura, Tokyo, Japan
Major subject: Metallurgical Engineering and Materials Science. Dissertation: Damping and Electron Microscopy Studies of Gamma-Irradiation on Age Hardening Aluminum Alloys. Director. Dr. Nicholas F. Fiore.

*Monzoor Ahmed Mojumder, Assam, India
Major subject: Physics. Dissertation: Microwave Absorption in Gadolinium-Yttrium Alloys. Director: Dr. Howard A. Blackstead.

Sister Kathryn Moran, Sisters of the Humility of Mary, Rocky River, Ohio. Major subject: English. Dissertation: Utopias, Subtopias, Dystopias in the Novels of Anthony Burgess. Director: Dr. John D. Garvick.

*George Joseph Murnen, Toledo, Ohio
Major subject: Civil Engineering. Dissertation: Analysis and Design of Axisymmetric Reinforcement Around a Circular Hole in a Thin Flat Plate by the Finite Element Method. Director: Professor Sydney Kelsey.

*Frank Joseph Navratil, III, Omaha, Nebraska
Major subject: Economics. Dissertation: The Effect of Relative School Quality and Other Determinants on the Demand for Catholic Education: An Econometric Analysis of the Archdiocese of St. Louis. Director: Dr. Dennis Joseph Dugan.

Sister Marjorie Anne Nickel, Sisters of Divine Providence, Kingston, Massachusetts. Major subject: English. Dissertation: The Reconciliation of Opposites in the Work of Elizabeth Gaskell. Director: Dr. Eugene J. Brzenk.

*George Charles Patterson, Houston, Texas
Major subject: History. Dissertation: The Viennese Mission of the Duc de Gramont, 1861-1870. Director: Dr. James Ward.

John Patrick Patton, Cincinnati, Ohio
Major subject: History. Dissertation: Historiography of the Reign of King Henry VII of England (1485-1509). Director: Dr. Matthew A. Fitzsimons.

John Gilbert Phillips, Saint Paul, Minnesota
Major subject: Mathematics. Dissertation: Genera and Modular Decomposition Numbers. Director: Dr. Karl M. Kronstein.

*James Ralph Piggush, Bourbonnais, Illinois
Major subject: Philosophy. Dissertation: Peter Winch and the Philosophy of the Social Sciences: A Critical Analysis. Director: Dr. Vaughn R. McKim.

Nicholas Pomato, Schenectady, New York
Major subject: Biology. Dissertation: Purification and Characterization of Tryptophan Pyrrolase from *Drosophila melanogaster*. Director: Dr. Morton Fuchs.

*Joseph Paul Prukop, Jr., Dublin, Texas
Major subject: Physics. Dissertation: The rr^{++} and rr^{--} rr^{+} Dipion Elastic Interactions, Including Coulomb Terms, Studies at Dipion Energies Below 700 MEV. Director: Dr. John A. Poirier.

Jean-Guy R. Quenneville, Steubenville, Ohio
Major subject: Government and International Studies. Dissertation: The Emergence of French Canada in Domestic and External Politics. Director: Dr. Stephen Kertesz.

S. Ramalingam, Madinai, India
Major subject: Biology. Dissertation: Structure and Function of the Male Accessory Glands of *Aedes* Mosquitoes. Director: Dr. George B. Craig, Jr.

Kevin Mathers Ranaghan, Yonkers, New York
Major subject: Theology. Dissertation: Rites of Initiation in Representative Pentecostal Churches in the United States (1901-1972). Director: Rev. Aidan Kavanagh, O.S.B.

*Rev. Thomas Joseph Riley, San Francisco, California
Major subject: Education. Dissertation: A Differential Analysis of Affective Element of a Community Educational Finance System. Director: Dr. Richard H. Metzcus.

Jorge Saenz, Lima, Peru
Major subject: Mathematics. Dissertation: Principal Toroidal Bundles and f-Manifolds. Director: Dr. Alan Howard.

Moises Sandoval Baena, Cali, Colombia
Major subject: Chemical Engineering. Dissertation: Mathematical Modelling of Nutrient Effects in River Systems. Director: Dr. Francis H. Verhoff.

*Raul Santoyo Gamio, Mexico City, Mexico
Major subject: Sociology and Anthropology. Dissertation: Peasant Leaders: A Sociological Study in Rural Mexico. Director: Dr. Fabio Dasilva.

*Arthur Gerard Schmidt, Chicago, Illinois
Major subject: Physics. Dissertation: Gamma-Gamma Directional Correlations in 174_{Yb} and 182_{W}. Director: Dr. John W. Mihelich.

John Nicholas Serio, Buffalo, New York
Major subject: English. Dissertation: "The Hermitage at the Center": The Poetics of Place in the Poetry of Wallace Stevens. Director: Dr. Ernest E. Sandeen.

*Mrs. Susan von Hake Stuntebeck, Ambler, Pennsylvania
Major subject: Education. Dissertation: Perceived Need Satisfaction and Teaching Performance: A Study of University Faculty. Director: Dr. Richard Metzcus.

*Martin Edward Sullivan, Albany, New York
Major subject: History. Dissertation: "On the Dole": The Relief Issue in Detroit, 1929-1939. Director: Dr. John Williams.

Eugene Patrick Sullivan, Annapolis, Maryland
Major subject: Government and International Studies. Dissertation: Soviet Disarmament Policy 1968-1972. Director: Dr. George Brinkley.

George Tracy Talbot, Hyde Park, Massachusetts
Major subject: Government and International Studies. Dissertation: Origins, Causes and Effects of the Tchadian Civil War and the French Intervention, 1968-1971. Director: Rev. Claude Pomerleau, C.S.C.

*Henry Albert Terwedow, Jr., North Bergen, New Jersey
Major subject: Biology. Dissertation: Genetic Control of Susceptibility to *Foleyella flexicauda* in *Aedes aegypti*. Director: Dr. George Craig, Jr.

*William David Toal, Monmouth, Illinois
Major subject: Economics. Dissertation: An Aggregative Expectational Migration Model Applied to Southeastern Metropolitan Areas. Director: Dr. Dennis Joseph Dugan.

Tuan Ton-That, Saigon, South Vietnam
Major subject: Economics. Dissertation: Impact of Linking New Reserve Creation to Development Assistance on International Trade. Director: Dr. James Rakowski.

Patrick William Utz, Evergreen Park, Illinois
Major subject: Education. Dissertation: Biofeedback Training: An Analysis of the Effects and Learning Process. Director: Dr. Paul Banikiotes.

Frederick Edmund Ward, Elkhart, Indiana
Major subject: Chemistry. Dissertation: Rearrangement Reactions of Some Allenylbenzyldimethylammonium Salts. Director: Dr. G. F. Hennion.

Rev. John Francis Welch, Order of Calced Carmelites, Carmelites, Fathers, Washington, D.C. Major subject: Education. Dissertation: Implications of Jungian Theory for the Education of Candidates for the Catholic Priesthood. Director: Dr. Morton Kelsey.

*Miss Janilla Jyy-wen Yang-Lee, Taipei, Taiwan
Major subject: Chemistry. Dissertation: Influence of the Coupling Function on the Dynamics of the Wigner-Weisskopf Atom in a One-Dimensional Radiation Field. Director: Dr. John J. Kozak.

Miss Elena Siok-Hue G. Yu, Cebu City, Philippines
Major subject: Sociology and Anthropology. Dissertation: Achievement Motive, Feminism and Hsiao: A Replication of McClelland-Winterbottom Studies. Director: Dr. William T. Liu.

Fu-min Yuan, Taiwan, China
Major subject: Electrical Engineering. Dissertation: On Minimal Memory and Minimal Dimension Realizations of Inverse Linear Sequential Circuits. Director: Dr. James Massey.

Baha Y. Zarah, Baghdad, Iraq
Major subject: Chemical Engineering. Dissertation: The Heterogeneous Phase Equilibria and the Solution Thermodynamics of the Ternary System Carbon Dioxide-n-Butylbenzene-n-Eicosane. Directors: Dr. James P. Kohn and Dr. Kraemer D. Luks.

THE DEGREE OF MASTER OF MEDIAEVAL STUDIES:

Edward Gerard Doyle, Smithtown, New York
Thesis: The *Vita Scholastica* of Bonvicinus de Ripa: An Edition and Translation. Director: Rev. Paul E. Beichner, C.S.C.

William Raymond Johnson, Philadelphia, Pennsylvania
Thesis: The *De arte loquendi et tacendi* of Albertanus of Brescia: An Edition and Translation. Director: Rev. Paul E. Beichner, C.S.C.

THE DEGREE OF MASTER OF FINE ARTS:

Mrs. Carol Ann Carter, South Bend, Indiana
George L. DeGrange, III, New Orleans, Louisiana
*Miss Diane M. Deruise, New Orleans, Louisiana
Chris M. Gregory, Columbus, Ohio
Thomas Charles Jackson, Rock Island, Illinois
Miss Carol Joyce Paiva, North Haven, Connecticut
Sister Elizabeth E. Slenker, Dominican Congregation of Our Lady of the Rosary, Sparkill, New York
Sister Nobuko Laurentia Taniguchi, Sisters of Immaculate Heart of Mary, Hachioji, Tokyo, Japan

THE DEGREE OF MASTER OF ARTS:

Rev. Anthony Sablan Apuron, Order of Friars Minor, Franciscan Fathers, Capuchin, Agana, Guam
Major subject: Liturgy.

*Mrs. Karen Anita Arrington, Philadelphia, Pennsylvania
Major subject: Sociology and Anthropology.

Kenneth Alan Barber, Center, Colorado
Major subject: History.

*Sister Maurita Rose Bernet, Franciscan Sisters of the Immaculate Conception, Little Falls, Minnesota
Major subject: Education.

*Paul Blum, Tivoli, New York
Major subject: Education.

Joseph Vincent Brogan, Philadelphia, Pennsylvania
Major subject: Government and International Studies.

*Walter F. Brown, Hillsdale, New Jersey
Major subject: History.

*Miss Anne Therese Burgess, Newcastle, Australia
Major subject: Education.

Patrick Walsh Burman, Montreal, Canada
Major subject: Sociology and Anthropology. Thesis: The Path of Reason: A Critical Analysis of the Theories of Rationality of Max Horkeimer, Herbert Marcuse, and Jurgen Habermas. Director: Dr. Andrew J. Weigert.

*Michael Anthony Carranza, Kearney, Nebraska
Major subject: Sociology and Anthropology. Thesis: Evaluative Reactions of Bilingual Anglo and Mexican American Adolescents Toward Speakers of English and Spanish. Director: Dr. Ellen Ryan.

William John Cody, Chicago, Illinois
Major subject: Psychology. Thesis: Release from Proactive Interference in the Short-term Memory of the Retarded. Director: Dr. John G. Borkowski.

*Carlos E. Concha, Santiago, Chile
Major subject: Economics.

Thomas Edward Cusack, Bettendorf, Iowa
Major subject: History. Thesis: Archbishop John Ireland's Attempt to Avert the Spanish-American War. Director: Dr. Philip Gleason.

Brother Rodney James DeMartini, Society of Mary, San Francisco, California. Major subject: Liturgy. Thesis: "Into Your Hands I Commend My Spirit" Christian Prayer for the Ill. Director: Dr. William Storey.

*James Ellis Dixon, III, Tampa, Florida
Major subject: History.

*Mrs. Eileene D. Dobbelaere, Mishawaka, Indiana
Major subject: Economics.

*Charles John Dougherty, Greenlawn, New York
Major subject: Philosophy.

*Rev. Daniel Francis Doyle, Society of Mary, Hollywood, Florida. Major subject: Liturgy. Thesis: Converging Trends in American Eucharistic Services. Director: Dr. William Storey.

Miss Barbara Ann Driscoll, Needham, Massachusetts
Major subject: History.

*Thomas Albert Droleskey, Oyster Bay, New York
Major subject: Government and International Studies.

Charles Thomas Eby, Northampton, Pennsylvania
Major subject: History.

William Charles Engeland, St. Paul, Minnesota
Major subject: Psychology. Thesis: Sexual Behavior and Gonadotrophin Release in Neonatally Castrated Male Rats. Director: Dr. Gerald W. Giantonio.

*Miss Corliss A. Felix, New Orleans, Louisiana
Major subject: Art.

Howard David Fine, Thunder Bay, Ontario, Canada
Major subject: American Studies.

*William Joseph Frascella, Los Angeles, California
Major subject: Philosophy.

Miss Linda M. Galloway, Walpole, New Hampshire
Major subject: English.

Juan Ramon Garcia, Chicago Heights, Illinois
Major subject: History.

James Nicholas Giordano, Philadelphia, Pennsylvania
Major subject: Economics.

Timothy Charles Glaza, New Haven, Connecticut
Major subject: Philosophy.

*Miss Patricia Grimaldi, Mineola, New York
Major subject: History.

Thomas Francis Harris II, Bethpage, New York
Major subject: History.

Mrs. Ilse Heim, Fort Wayne, Indiana
Major subject: Modern and Classical Languages (German). Thesis: Social Sphere as a Structural Detail in the Novellas of Conrad Ferdinand Meyer. Director: Dr. Randolph Klawiter.

*Miss Susan Marie Hennessey, Bristol, Rhode Island
Major subject: Government and International Studies.

Stephen F. Hoffmann, Little Rock, Arkansas
Major subject: Government and International Studies.

*Mrs. Jean Wood Horiszny, South Bend, Indiana
Major subject: History and Philosophy of Science.

*Mrs. Ann George Jahr, Beloit, Wisconsin
Major subject: Modern and Classical Languages (French).

Paul William Jensen, Palos Verdes Estates, California
Major subject: Economics.

*Ms. Christine Kliché, Pittsburgh, Pennsylvania
Major subject: Communication Arts.

*Miss Delfina Landeros, Chicago, Illinois
Major subject: Sociology and Anthropology. Thesis: Relationships Between Spouses in a Mexican Sample. Director: Dr. Julian Samora.

*Rev. Gerald Vincent Lardner, Society of St. Sulpice, Baltimore, Maryland. Major subject: Theology. Thesis: The Liturgical Work of Jacques Jubé, Curé of Asnières. Director: Rev. Aidan Kavanagh, O.S.B.

Paul Joseph LeBlanc, Yonkers, New York
Major subject: Liturgy. Thesis: A Study of Concelebration Derived from the Ordination Rites of the Roman Church. Director: C. Gerard Austin, I.P.

Rev. Robert Joseph Malone, Congregation of Holy Cross, Farmington, Connecticut. Major subject: Education.

Miss Adelina Manero, Mexico, D.F.
Major subject: Philosophy.

*Miss Fredericka Anne Mansfield, Bryn Mawr, Pennsylvania. Major subject: History.

Mrs. Mary Clare McCabe, South Bend, Indiana
Major subject: Education.

*Joseph James McCall, Mahanoy City, Pennsylvania
Major subject: Government and International Studies.

*Thomas Patrick McCullough, Steubenville, Ohio
Major subject: Philosophy.

*Miss Mary Dee McVey, Wilmette, Illinois
Major subject: Government and International Studies.

*Gerald L. Miller, Kansas City, Missouri
Major subject: Economics.

William Schaffner Miller, Rosemont, Illinois
Major subject: Government and International Studies.

Kevin John Niemi, Mansfield, Massachusetts
Major subject: Philosophy.

*James Richard O'Brien, Modesto, California
Major subject: Government and International Studies.

Francis Thomas Pachler, Jr., Tampa, Florida
Major subject: Economics.

*Miss Mary Elizabeth Pereira, Cumberland, Rhode Island
Major subject: History.

Richard Louis Pommier, Arlington, Illinois
Major subject: Education.

*Claude Oliver Proctor, Jr., Rockdale, Texas
Major subject: Government and International Studies.

*Mohammad Amien Rais, Solo, Indonesia
Major subject: Government and International Studies.

*David Michael Richey, Erie, Kansas
Major subject: Government and International Studies.

Miss Carmen Maritza Robles, Rio Piedras, Puerto Rico
Major subject: Modern and Classical Languages (Spanish).

*David Arthur Schauer, Jamestown, North Dakota
Major subject: Economics.

Dennis Michael Scholl, Fairfield, California
Major subject: Psychology. Thesis: Child Judgments of Sentence Stimuli Which Vary in Grammatical Complexity. Director: Dr. Ellen Bouchard Ryan.

Rev. Dominic Scotto, Third Order Regular of Saint Francis, Loretto, Pennsylvania. Major subject: Theology. Thesis: The Altar and Its Development in Western Mediaeval Christianity. Director: Rev. Aidan Kavanagh, O.S.B.

Rev. Ciro Haroldo Sepulveda, Los Angeles, California
Major subject: History.

*Richard Allen Shaffer, Santa Rosa, California
Major subject: Sociology and Anthropology. Thesis: Political Preservatism: The Case in Mexico City. Director: Dr. C. Lincoln Johnson.

James E. Sheldon, III, Palatine, Illinois
Major subject: Government and International Studies.

Rev. Joseph Anthony Sidera, Congregation of Holy Cross, Orange, Connecticut. Major subject: Education.

*Samuel Edward Smith, Portage, Indiana
Major subject: Art.

Rev. William Joseph Spellecy, Hornell, New York
Major subject: Theology.

Miss Jeanne R. Thomas, North Judson, Indiana
Major subject: Education.

*John Edward View, Vestal, New York
Major subject: Education.

*Mrs. Ruth Schuell Von Karowsky, South Bend, Indiana
Major subject: Art.

Paul D. Wangberg, Thief River Falls, Minnesota
Major subject: Economics.

Eric Muller Ward, Peoria, Illinois
Major subject: Psychology. Dissertation: The Comparative Effectiveness of Several Therapeutic Methods to Extinguish a Weak and Strong Fear Response in Rats. Director: Dr. Thomas L. Whitman.

*Kent E. Weinberg, Mishawaka, Indiana
Major subject: Economics.

Douglas Virgil Wickman, Tacoma, Washington
Major subject: Government and International Studies.

*Russell Craig Will, Grand Rapids, Michigan
Major subject: History and Philosophy of Science.

Mrs. Phyllis Marilyn Wilson, North Liberty, Indiana
Major subject: Education.

*Sister Camilla Wolfgram, O.S.F., Manitowoc, Wisconsin
Major subject: Sociology and Anthropology.

Joseph A. Yuknas, Philadelphia, Pennsylvania
Major subject: Government and International Studies.

Mrs. Catherine Ann Zafirau, South Bend, Indiana
Major subject: Education.

*Abdul-Wahed Zindani, Yemen, Arab Republic
Major subject: Government and International Studies.

THE DEGREE OF MASTER OF THEOLOGY:

Thomas Paul Brown, Muncie, Indiana
Peter K. Canavan, Graymoor Garrison, New York
Rodney James DeMartini, San Francisco, California
Donald William Dilg, Notre Dame, Indiana
Lawrence William Dorsch, Weirton, West Virginia
David Herman Garcia, San Antonio, Texas
Edward John Kaminski, Notre Dame, Indiana
William Joseph Kearney, Clearwater, Florida
*Charles Anthony Kuebler, Plains, Pennsylvania
Michael D. McCafferty, Notre Dame, Indiana
Joseph Leonard Peterson, Weirton, West Virginia
James Thomas Preskenis, Bridgeport, Connecticut
Paul Walter Sosiak, Ontario, Canada
David T. Tyson, Notre Dame, Indiana
Herbert Charles Yost, Notre Dame, Indiana

THE DEGREE OF MASTER OF MUSIC:

William Brion Stahl, Williamsport, Pennsylvania

THE DEGREE OF MASTER OF SCIENCE:

Ronald M. Augustynek, Hanover Park, Illinois
Major subject: Earth Science.

Kenneth Frank Bartizal, Jr., North Riverside, Illinois
Major subject: Biology.

Robert Bomer, Chicago, Illinois
Major subject: Earth Science.

*Pete Booth, Shreveport, Louisiana
Major subject: Mathematics.

*Herman John Bouma, Lynden, Washington
Major subject: Mathematics.

*Carl Earnest Bouton, Breedsville, Michigan
Major subject: Biology.

Mrs. Patricia Zbilut Cahill, Chicago, Illinois
Major subject: Earth Science.

Mrs. Alice Chin-hua Chang, Gloucester Point, Virginia
Major subject: Chemistry.

*Miss Vickyann Chrobak, Chicago, Illinois
Major subject: Biology.

Miss Zinnia T. Cicenas, Chicago, Illinois
Major subject: Earth Science.

Mrs. Barbara N. DiLeonardo, Schiller Park, Illinois
Major subject: Earth Science.

Miss Therese Mary Donatello, Chicago, Illinois
Major subject: Earth Science.

Alexander Paul Economou, Steger, Illinois
Major subject: Earth Science.

Edward Henry Ely, Burbank, Illinois
Major subject: Earth Science.

Edwin T. Enright, Beverly Shores, Indiana
Major subject: Earth Science.

*Thomas J. Ferguson, Brighton, Massachusetts
Major subject: Mathematics.

Miss Marianne Therese Fugiel, Palos Hills, Illinois
Major subject: Earth Science.

Peter Joseph Grandolfo, Schiller Park, Illinois
Major subject: Earth Science.

Donald Francis Harker, Jr., Clarksville, Tennessee
Major subject: Biology.

Robert Edward Hartney, New Lenox, Illinois
Major subject: Earth Science.

Jerry Hayes, Chicago, Illinois
Major subject: Earth Science.

Michael Joseph Hayes, Chicago, Illinois
Major subject: Earth Science.

William Thomas Hayes, Country Club Hills, Illinois
Major subject: Earth Science.

Terry M. Iverson, Chicago, Illinois
Major subject: Earth Science.

Edward John Jalowiec, Chicago, Illinois
Major subject: Earth Science.

William Joseph Keane, Brighton, Massachusetts
Major subject: Mathematics.

*Anthony Chi-Fan Lam, Hong Kong, China
Major subject: Mathematics.

Mrs. Joy Eisenberg Lipman, Evanston, Illinois
Major subject: Earth Science.

*Robert F. Magnani, Las Vegas, Nevada
Major subject: Mathematics.

Rev. Thaddeus Anthony Napiorkowski, C.R., Chicago, Illinois. Major subject: Earth Science.

Ronald L. Neiswander, Forest, Ohio
Major subject: Chemistry.

*Antonio d'eca Nunes, Brighton, Massachusetts
Major subject: Mathematics.

Sister Mary Georgette Olson, Sisters of the Holy Family of Nazareth, Hickory Hills, Illinois. Major subject: Earth Science.

Sister Monica Anastasia Olson, Sisters of Christian Charity, New Ulm, Minnesota. Major subject: Earth Science.

Denis Joseph Peppler, Chicago, Illinois
Major subject: Earth Science.

Mrs. Mary L. Peterson, Chicago, Illinois
Major subject: Earth Science.

Anthony Richard Powers, Jr., Brookfield, Illinois
Major subject: Earth Science.

*Richard Henry Sady, Springfield, Massachusetts
Major subject: Mathematics.

Sister Mary DePorres Sattgast, Sisters of Charity of the Blessed Virgin Mary, Mundelein, Illinois. Major subject: Earth Science.

Sister Ann Joel Saweikis, S.S.C., Chicago, Illinois
Major subject: Earth Science.

Mark David Scaia, Alliance, Ohio
Major subject: Chemistry.

Mrs. Annette Adducci Schmit, Chicago, Illinois
Major subject: Earth Science.

Daniel Lesley Small, Chicago, Illinois
Major subject: Earth Science.

*Miss Alice Ming-Hsien Tang, South Bend, Indiana
Major subject: Chemistry.

*Joseph Torres, Jr., Lancaster, Pennsylvania
Major subject: Biology. Thesis: Volumetric changes of developing egg chambers in *Ephestia kuhniella* and *Apis mellifera.* (A comparative stereological analysis of differentiating oocytes, nurse cells, and the follicular epithelium.) Director: Rev. Joseph D. Cassidy, O.P.

Barry L. Turini, Glendale, New York
Major subject: Chemistry.

Joseph Frank Valenti, Chicago, Illinois
Major subject: Earth Science.

Thomas Frank Valentino, Chicago, Illinois
Major subject: Earth Science.

*David John Wampfler, Louisville, Ohio
Major subject: Chemistry.

Mrs. Emma Chung-Tuan Wang, Taipei, Taiwan
Major subject: Biology. Thesis: Comparative Biochemical Studies of *Litomosoides carinii, Dipetalonema viteae* and *Brugia pahangi.* Director: Dr. Howard J. Saz.

Miss Sheila Colleen Wiedl, Buffalo, New York
Major subject: Biology.

Kwok Kam Yeung, Hong Kong
Major subject: Chemistry.

Rev. John Leonard Michael Young, Congregation of Holy Cross, Auburn, Alabama
Major subject: Chemistry. Thesis: Search for Selected Anion Binding Properties in Two Malate Dehydrogenase Isozymes. Director: Dr. Marino Martinez-Carrion.

THE DEGREE OF MASTER OF SCIENCE IN AEROSPACE ENGINEERING:

Michael Joseph Garsik, Cambridge, New York
Thesis: Dynamic Supersonic Wind Tunnel Testing. Director: Dr. John D. Nicolaides.

Dennis George Krembel, Rochester, New York

William John Miklos, Bridgeport, Connecticut
Thesis: Wind Tunnel Tests and Computer Stability Evaluation of an Aeroballistic Body. Director: Dr. John D. Nicolaides.

Walter J. Szwarc, Chicago, Illinois
Thesis: An Investigation of Aerodynamic Flutter. Director: Dr. Charles W. Ingram.

THE DEGREE OF MASTER OF SCIENCE IN CHEMICAL ENGINEERING:

Edward John Burke, III, North Syracuse, New York

Paul Joseph Guercio, Jr., Ellicott City, Maryland

William F. O'Reilly, Upper Saddle River, New Jersey

John Eugene Planalp, Oshkosh, Wisconsin

THE DEGREE OF MASTER OF SCIENCE IN CIVIL ENGINEERING:

German M. Aguirre Gubbins, Lima, Peru
Thesis: Mathematical Modeling of Groundwater Contaminant Dispersion. Director: Dr. J. E. Lindell.

*Patrick S-Y Chan, Hong Kong

Stephen Walter Yordy, Belleville, Illinois

THE DEGREE OF MASTER OF SCIENCE IN ELECTRICAL ENGINEERING:

Raymond Anthony DeCarlo, Philadelphia, Pennsylvania
Thesis: A Distributional Characterization of a Weakly Additive System. Director: Dr. Richard Saeks.

*José Nivaldo Milito, Mogi Mirim, Brazil

*Lai-Cherng Suen, Taipei, Taiwan

THE DEGREE OF MASTER OF SCIENCE IN ENGINEERING SCIENCE:

*Henry Stanley McCloskey, Jr., Bethel Park, Pennsylvania. Major subject: Engineering Science. Thesis: Thermal Elasto-Plastic Analysis of Plates with Circular Holes. Director: Dr. Teoman Ariman.

THE DEGREE OF MASTER OF SCIENCE IN ENVIRONIC DESIGN:

Kenneth W. McCandless, Omaha, Nebraska
Thesis: The Endangered Domain: A Review and Analysis of Campus Planning and Design at the University of Notre Dame. Director: Professor Patrick Horsbrugh.

THE DEGREE OF MASTER OF SCIENCE IN ENVIRONMENTAL HEALTH ENGINEERING:

*John Douglas Bachmann, Norfolk, Virginia
Thesis: Characterization of Air Pollution in Gary, Indiana. Director: Dr. A. R. McFarland.

*Richard Patrick Cardile, Syosset, New York
Thesis: An Analysis of a Residential Refuse Collection System. Director: Dr. Francis H. Verhoff.

*Michael Patrick Dunbar, Chicago, Illinois

*Scott Thomas Girman, Highland, Indiana
Thesis: Cost-Benefit Evaluation of Various Lake Reclamation Techniques. Director: Dr. M. W. Tenney.

Timothy Kirk Hampton, Cuba, New York
Thesis: Evaluation of the Effects of Fly Ash and Lake Restoration by Fly Ash on Aquatic Consumer Organisms. Director: Dr. P. C. Singer.

*Richard Walter Sbaschnig, Glendale, New York
Thesis: Optimization of the Performance of a Venturi Scrubber. Director: Dr. A. R. McFarland.

THE DEGREE OF MASTER OF SCIENCE IN MECHANICAL ENGINEERING:

*William Reilly Moran, Rapid City, South Dakota
Thesis: Free Convection Mass Transfer Adjacent to Vertical and Downward-Facing Inclined Surfaces. Director: Professor John Lloyd.

*Michael Bruce Pratt, Port Hardy, British Columbia, Canada.

Warren Yau, Hong Kong

THE DEGREE OF MASTER OF SCIENCE IN METALLURGICAL ENGINEERING AND MATERIALS SCIENCE:

Thomas Edward Caton, Butler, Pennsylvania

*Richard W. Kruck, Sodus, Michigan

Patrick Michael Lenahan, Lakewood, Ohio

William Richard Sharpe, Naticoke, Pennsylvania

*Kenneth E. Spray, Niles, Michigan

The Law School

THE DEGREE OF JURIS DOCTOR:

*Frank Alphonse Antonovitz, Highland, Indiana
B.S., Indiana State University, 1969

Millard Walter Arnold, Jr., West Hempstead, New York
B.A., Howard University, 1971

Clark R. Arrington, Philadelphia, Pennsylvania
B.A., The Pennsylvania State University, 1969

Noel James Augustyn, New Castle, Pennsylvania
A.B., Dartmouth College, 1968;
M.A., Stanford University, 1969

William Frederick Baader, Springfield, Ohio
B.A., University of Notre Dame, 1971

Joel Evan Bair, Niles, Michigan
B.S., Indiana Institute of Technology, 1971

*John Patrick Barry, Denver, Colorado
B.A., Regis College, 1969

William Howard Baughman, Jr., *Magna Cum Laude,* Jeannette, Pennsylvania
B.A., St. Vincent College, 1971

Michael James Baumgartner, Houghton Lake, Michigan
B.S., Xavier University (Ohio), 1968

Gerald Joseph Bednar, Parma, Ohio
B.A., University of Notre Dame, 1968;
M.A., Georgetown University, 1971

Francis Xavier Berkemeier, Jackson, Michigan
B.S., University of Dayton, 1969

*Edward Howard Berkowitz, Mattoon, Illinois
A.B., Dartmouth College, 1959;
M.S., University of Iowa, 1961;
Ph.D., University of Iowa, 1965

James Edward Boland, Jr., Chevy Chase, Maryland
B.A., University of Notre Dame, 1971

Robert Edwin Boutwell, Hartford, Connecticut
B.A., University of Hartford, 1968

Craig Stephen Boyd, Camp Hill, Pennsylvania
B.S., Shippensburg State College, 1970;
M.Ed., Bowling Green State University, 1971

Joseph Denis Bradley, Mishawaka, Indiana
B.A., University of Notre Dame, 1970

Kevin K. Broderick, Morristown, New Jersey
B.A., Stonehill College, 1967

Patrick Joseph Broderick, *Cum Laude,* Philadelphia, Pennsylvania
B.S., University of Pennsylvania, 1968

Drew M. Brown, Lewiston, New York
B.S., University of Dayton, 1971

*Patricia Susan Brown, Niles, Michigan
B.A., Michigan State University, 1971

John Charles Bruha, Salina, Kansas
B.A., University of Notre Dame, 1971

Karen L. Bulger, Wellesley, Massachusetts
B.A., Maymount College, 1971

John R. Burns, III, Evansville, Indiana
B.A., Ball State University, 1971

Bruce Warren Callner, Norcross, Georgia
B.S., Western Michigan University, 1970

Margaret M. Cardamone, Conshohocken, Pennsylvania
B.A., The College of Steubenville, 1971

John Dow Cariotto, Lincoln, Nebraska
B.A., University of Nebraska, 1971

*Patrick Joseph Casey, *Cum Laude,* Des Moines, Iowa
B.A., University of Notre Dame, 1969

James Robert Cavanaugh, Bethesda, Maryland
B.A., University of Notre Dame, 1971

Charles P. Chritton, *Cum Laude,* La Crosse, Wisconsin
B.S., Wisconsin State University, 1965

Antonio Colacino, *Cum Laude,* West Des Moines, Iowa
B.A., University of Notre Dame, 1971

Matthew John Connelly, Chicago, Illinois
B.A., University of Notre Dame, 1971

Arthur Thomas Connick, Jr., Ardsley, New York
B.A., Siena College (New York), 1969

Keith Edward Corbett, Rockville Centre, New York
B.A., Canisius College, 1971

William James Corda, Belleville, New Jersey
B.A., University of Notre Dame, 1971

* Degree conferred January, 1974

Teresa Joan Cornwell, Cashmere, Washington
B.A., Seattle University, 1971

Michael Augustine Cronin, Maywood, Illinois
B.A., University of Notre Dame, 1971

James Edward Dahl, *Magna Cum Laude,* Arlington Heights, Illinois
B.A., University of Notre Dame, 1971

John Joseph Daly, Benton Harbor, Michigan
B.S., Regis College, 1971

Andres D. De Aguero, Springer, New Mexico
B.A., New Mexico Highlands, 1971

*Paul Edwin Deats, Los Angeles, California
B.A., Whittier College, 1968;
M.A.T., Whittier College, 1971

David Allan De Muro, Detroit, Michigan
B.A., University of Michigan, 1971

*Lawrence Charles DiNardo, *Cum Laude,* Mishawaka, Indiana
B.A., University of Notre Dame, 1971

William Joseph Dolan, Jr., Springfield, Massachusetts
B.S., St. Anselm's College, 1971

Mary Ellen Drolet, Niles, Michigan
B.A., Michigan State University, 1971

Eugene Ray Elerding, Pasadena, California
A.B., University of Southern California, 1971

John F. Fitzmaurice, South Bend, Indiana
B.S., Villanova University, 1966

Edward John Fitzpatrick, Cortland, New York
B.A., University of Notre Dame, 1969;
B.S., University of Notre Dame, 1970

Richard Marvin Furgason, *Cum Laude,* Wheaton, Illinois
B.A., DePaul University, 1971

John Francis Gaither, Jr., *Summa Cum Laude,* Evansville, Indiana
B.A., University of Notre Dame, 1971

Francis Joseph Gould, *Magna Cum Laude,* Churchville, Pennsylvania
B.A., LaSalle College (Pennsylvania), 1971

Jimmy Grimes, New Orleans, Louisiana
B.A., Dillard University, 1970

Daniel Francis Grosh, Strongsville, Ohio
B.A., Ohio State University, 1967;
M.A., Ohio State University, 1971

Paul Howard Gunberg, Ridgewood, New Jersey
B.S., Bucknell University, 1970

Roberta Lee Halladay, Silver Spring, Maryland
B.A., St. Francis College (Pennsylvania), 1971

William Robert Hamilton, Paw Paw, Michigan
B.S.E.E., University of Michigan, 1946

Brian Charles Harrington, St. Petersburg, Florida
B.A., University of South Florida, 1971

Joseph Henry Hermosillo, Stockton, California
B.S., California State Polytechnic College, 1970

Thomas Patrick Hogan, Albany, New York
B.B.A., University of Notre Dame, 1970

John G. Holinka, Niagara Falls, New York
B.S., Canisius College, 1971

A. Mark Ialongo, Glenwood, Illinois
B.A., DePaul University, 1971

Gregory Dean Jahn, *Summa Cum Laude,* Omaha, Nebraska
B.A., Creighton University, 1971

Paul S. Jancha, Mason, Michigan
B.A., Alma College, 1971

Cecilia Januszkiewicz, *Cum Laude,* Steubenville, Ohio
B.A., The College of Steubenville, 1971

*Paul Francis Jones, *Cum Laude,* Rochester, New York
B.S., University of Notre Dame, 1971

Terrence Wargo Kadyszewski, Baltimore, Maryland
B.A., Wheeling College, 1969

Robert Daniel Kaiser, *Magna Cum Laude,* Hamilton, Ohio
B.S., University of Notre Dame, 1970

Keith Jason Kanouse, *Magna Cum Laude,* Chicago, Illinois
B.S., Bradley University, 1970

Valerie Gaus Kanouse, *Cum Laude,* Staten Island, New York
B.S., SUNY at Buffalo, 1971

James Aloysius Kearns, III, *Cum Laude,* Saint Louis, Missouri
B.S.E.E., University of Notre Dame, 1971

Thomas Dalton Kennedy, Canandaigua, New York
B.B.A., University of Notre Dame, 1971

Andrew Lawrence Klawitter, Glenview, Illinois
B.A., Illinois Institute of Technology, 1971

John Casimer Koryl, Niagara Falls, New York
B.A., University of Dayton, 1971

*Christopher Anthony Kule, Levittown, Pennsylvania
B.A., Yale University, 1971

Michael James Laird, Arlington Heights, Illinois
B.A., Xavier University (Ohio), 1971

John Arthur Lancaster, Hamburg, Ne wYork
B.A., University of Notre Dame, 1967

David William LeBar, Wyandotte, Michigan
B.B.A., Western Michigan University, 1969

Norman James Lerum, II, Indianapolis, Indiana
B.A., University of Notre Dame, 1971

Thomas Ray Lippert, New Ulm, Minnesota
B.A., St. John's University (Minnesota), 1971

Chester David Longenecker, *Cum Laude,* South Bend, Indiana
B.S., Tri-State College, 1968

Thomas Edward Lordan, Harvard, Illinois
B.A., University of Notre Dame, 1971

Stephen Leonard Lucas, North Judson, Indiana
B.A., Indiana University, 1970

Robert Wayne Lueck, Waukesha, Wisconsin
B.S., Western Michigan University, 1970

Steven Martinek, Lorain, Ohio
B.A., University of Notre Dame, 1971

G. Daniel McCarthy, Bethesda, Maryland
B.A., University of Dayton, 1971

George Edward McCarthy, Oswego, New York
B.A., SUNY (Oswego), 1970

Thomas Gregory McCarthy, *Cum Laude,* Green Isle, Minnesota
B.A., College of St. Thomas (Minnesota), 1971

*Daniel McGlynn, Ojai, California
B.B.A., University of Notre Dame, 1960;
M.B.A., University of Notre Dame, 1972

Peter Michael McGonigle, Philadelphia, Pennsylvania
B.A., LaSalle College, 1970

Thomas Francis McKenna, Madison, Indiana
B.A., University of Notre Dame, 1968

*Dennis John McNicholas, Lombard, Illinois
B.A., St. Mary's College (Minnesota), 1969

Helen Marie Milano, Huntington Beach, California
B.A., University of Arizona, 1971

Thomas Edmund Moloney, Rockville Centre, New York
B.S., University of Dayton, 1971

Michael Robert Munholland, Norton, Ohio
B.S., Bowling Green State University, 1971

Claudette Renee Marie Musarra, Eggertsville, New York
B.A., LeMoyne College, 1971

Robert William Mysliwiec, South Bend, Indiana
B.B.A., University of Notre Dame, 1971

Charles John Nau, Jr., *Cum Laude,* Munster, Indiana
B.A., University of Notre Dame, 1969

Paul James Newman, Weehawken, New Jersey
A.B., University of Notre Dame, 1969

Andrew William Nickle, South Bend, Indiana
B.A., Hillsdale College, 1971

Michael Joseph O'Connell, Louisville, Kentucky
A.B., Xavier University (Ohio), 1971

Patricia Anne O'Hara, *Summa Cum Laude,* Alameda, California
B.A., University of Santa Clara, 1971

Joseph William O'Reilly, Elmhurst, Illinois
B.A., University of Notre Dame, 1970

Robert Towne Palmer, Glenview, Illinois
A.B., Colgate University, 1969

Thomas Christopher Paquin, Quincy, Massachusetts
B.S., Bentley College, 1969

Stephen Francis Peifer, Birmingham, Alabama
B.S., Spring Hill College, 1971

Patrick James Perry, Glendora, California
B.S., Loyola University of Los Angeles, 1970

Paul Plourde, *Cum Laude,* North Attleboro, Massachusetts
B.S., Providence College, 1968

Thomas Lloyd Poscharsky, *Cum Laude,* South Bend, Indiana
B.A., St. John's University (Minnesota), 1971

James Richard Puhger, Euclid, Ohio
B.A., Ohio State University, 1970

Thomas J. Quarles, Pontiac, Michigan
B.A., Michigan State University, 1971

*Terrence Eugene Quinlan, Fort Wayne, Indiana
B.B.A., University of Notre Dame, 1971

James Richard Ransel, Munster, Indiana
B.A., Miami University, 1969

Joseph Patrick Rath, Columbus, Ohio
B.A., Ohio Dominican College, 1971

Michael James Reynolds, Auburn, Washington
B.B.A., University of Washington, 1967

Jonathan Ries, Mishawaka, Indiana
A.B., Duke University, 1971

Richard Simon Rosenstein, Mishawaka, Indiana
B.A., Syracuse University, 1971

Patrick Thomas Rossi, Gladstone, Michigan
B.A., Michigan State University, 1970

Brian Wayne Ruddell, *Magna Cum Laude,* Oblong, Illinois
B.S., University of Illinois, 1971

James Larry Saccheri, *Cum Laude,* Fresno, California
B.A., University of Notre Dame, 1967

Gary Schuman, Mamaroneck, New York
B.A., Alfred University (New York), 1971

Lawrence John Schwartz, *Cum Laude,* Elmont, New York
B.A., Columbia University, 1971

Robert Jesse Seminara, *Magna Cum Laude,* Tarrytown, New York
B.A., Yale University, 1971

Stephanie Ann Stewart, *Cum Laude,* Stockton, Kansas
A.B., Fort Hays Kansas State College, 1971

Donald J. Stuckey, Leo, Indiana
B.S., Indiana-Purdue University, 1971

Hans Ulrich Stucki, Wilmot, Ohio
B.A., Ohio State University, 1970

Patrick Joseph Sullivan, *Cum Laude,* Minneapolis, Minnesota
B.A., College of St. Thomas, 1971

George Steven Swan, Dover, Ohio
A.B., Ohio State University, 1970

Ralph James Symons, Petaluma, California
B.S., San Jose State College, 1969

John Matthew Titler, Cedar Rapids, Iowa
B.A., University of Iowa, 1969

Maxine Marie Tomczak, Sharon, Pennsylvania
B.S., University of Pittsburgh, 1971

Patrick William Tracy, Painesville, Ohio
B.A., University of Notre Dame, 1971

Thomas Michael Tucker, Northbrook, Illinois
B.A., St. Mary's College (Minnesota), 1969

*Kenneth Patrick Walsh, Clifton, New Jersey
B.B.A., University of Notre Dame, 1971

*Timothy James Walsh, South Bend, Indiana
A.B., Indiana University at South Bend, 1970

Harry Patrick Weber, Cincinnati, Ohio
B.B.A., University of Notre Dame, 1971

Robert John Wittebort, Jr., Wilmette, Illinois
B.A., Yale University, 1969

Dennis John Yesalonia, Jersey City, New Jersey
B.A., Holy Cross College, 1971

Richard William Zimmerman, South Bend, Indiana
B.S., Carnegie-Mellon University, 1968

William Joseph Zloch, Fort Lauderdale, Florida
B.A., University of Notre Dame, 1966

*Edward A. Zych, Philadelphia, Pennsylvania
B.A., University of Notre Dame, 1967

The College of Arts And Letters

THE DEGREE OF BACHELOR OF ARTS:

Joseph Dent Abell, Jr., Dallas, Texas
Gregory Eugene Aiello, *With Honors,* Syosset, New York
Michael Henry Aldi, Meriden, Connecticut
Gary William Allietta, Shadyside, Ohio
Joseph Alvarado, East Chicago, Indiana
Christopher J. Amato, Norwalk, Ohio
Susan Leigh Andersen, *With Honors,* Arlington, Virginia
Clifford Rudolph Anderson, III, San Marino, California
Laurence Howard Anderson, *With Honors,* Angola, Indiana
Nathaniel Allen Angel, Columbus, Ohio
Frederick Joseph Antczak, *With Highest Honors,* Grand Rapids, Michigan
William Saad Aramony, Coral Gables, Florida
Ann Frances Arbour, *With Honors,* Baton Rouge, Louisiana
Richard David Arconti, *With Honors,* Danbury, Connecticut
Paul Francis Aspan, Chicago, Illinois
Michael Warford Attley, Hinsdale, Illinois
John Russell Aube, *With Highest Honors,* Los Altos, California
Joseph Austin, *With High Honors,* Lake Forest, Illinois
Manuel Joseph Avila, Tehachapi, California

Daniel Patrick Baker, West Yarmouth, Massachusetts
John Thomas Balkwill, Jr., Plymouth, Michigan
Richard Philip Baltz, Nashville, Tennessee
Willie Jay Banner, Jr., Concord, North Carolina
Paul Martin Barrett, Anaheim, California
Klemens Stephan Bartosik, South Bend, Indiana
Peter James Bartzen, Jr., *With Honors,* Duluth, Minnesota
George Howard Bathon, II, *With Honors,* Elkton, Maryland
John Albert Bauer, Blue Point, New York
Michael Stefan Becker, Hanover, Pennsylvania
Gerald Martin Beckles, Central Islip, New York
Daniel Frank Bekavac, *With High Honors,* Clairton, Pennsylvania
Judith Camille Belcuore, *With High Honors,* Chatham Township, New Jersey
Thomas Edward Benck, Manhattan, Illinois
*Thomas Edwin Benedict, Binghamton, New York
Joseph Francis Bender, *With Honors,* Bethlehem, Pennsylvania
Ambrose William Benkert, New York, New York
Gregory Dean Benninghoff, *With High Honors,* South Bend, Indiana
Anne Elizabeth Bernard, Kenton, Ohio
Daniel Allen Berry, Fairmont, West Virginia
David James Bettez, Lexington, Kentucky
Dominic Paul Bianco, *With High Honors,* North Woodmer, New York
Joseph Gerard Billmeier, *With Honors,* Pennington, New Jersey
Anthony F. Boccio, Lynbrook, New York
Dennis Raymond Bohart, Natrona Heights, Pennsylvania
Francis Joseph Boller, West Covina, California
Vidonia Boney, Savannah, Georgia
John Henry Bonk, *With Honors,* Batavia, New York
Cecil James Boot, Edmonds, Washington
Carl William Bosch, III, Middletown, New York
Richard Timbers Bostwick, *With High Honors,* Catonsville, Maryland
John Joseph Bourneuf, Gloucester, Massachusetts
Alexander Wright Bowens, Boston, Massachusetts
Stephen Francis Boy, Saugus, Massachusetts
John James Boyd, Jr., *With Honors,* Severna Park, Maryland
Susan Mary Boyer, *With Highest Honors,* Oil City, Pennsylvania
Patrick Edward Boyle, Massillon, Ohio
David Edward Boynton, *With Honors,* Milford, Connecticut
James Allison Bracke, *With Honors,* Moline, Illinois
Francis X. Bradley, III, McLean, Virginia
Brian Robert Brady, Mt. Prospect, Illinois
Marc Allan Brammer, McLean, Virginia
Roderick Dale Braye, Matawan, New Jersey
James Frank Brennan, Olmsted Township, Ohio
Michael George Brennan, *With High Honors,* Oak Lawn, Illinois
Robert Alan Brennan, Pittsburgh, Pennsylvania
Mark Timothy Bright, *With High Honors,* Sparta, New Jersey
Dale Thomas Brinkman, *With Honors,* Worthington, Ohio
Stephen Louis Brischetto, *With Honors,* St. Louis, Missouri
Timothy Mark Brosnan, *With Honors,* Fremont, California
Alan Charles Brown, Cranford, New Jersey
Ralph Eugene Bruneau, III, Phoenix, Arizona

John Bernard Brunelle, South Holland, Illinois
Donald Paul Buening, St. Paul, Indiana
William Alan Buess, Brookfield, Illinois
*James Francis Bullock, Tulsa, Oklahoma
Thomas Francis Bulger, Troy, New York
Richard Brian Burke, *With Honors,* Harlan, Iowa
Timothy James Burke, *With Honors,* Sioux Falls, South Dakota
Michael George Burtscher, Mogadore, Ohio
Mary Deborah Busch, *With High Honors,* St. Louis, Missouri
Michael Kevin Bush, Davenport, Iowa
Jack Charles Byrnes, Missoula, Montana

James Andrew Callahan, Creve Coeur, Missouri
Jon Michael Callahan, Tampa, Florida
Thomas Dennis Callahan, West Hartford, Connecticut
Adam Peter Calusic, *With High Honors,* Oak Ridge, New Jersey
Steven Thomas Campbell, Wichita, Kansas
John Francis Canna, *With Honors,* South Holland, Illinois
George William Carberry, Crown Point, Indiana
Mario J. Cardenal, *With High Honors,* Managua, Nicaragua
Charles Steven Cardillo, Massapequa Park, New York
Joseph Anthony Cari, Jr., *With Honors,* Evergreen Park, Illinois
Timothy Michael Carland, *With High Honors,* Industry, Pennsylvania
Mark Timothy Carnes, *With Honors,* Norris, Tennessee
*Raymond Michael Carlson, Lenox, Massachusetts
Sheila Mary Carney, *With Honors,* Lake Forest, Illinois
Thomas Joseph Carney, Jr., Golden, Colorado
Frank Andrew Carroll, III, Alexandria, Virginia
Kathleen Anne Carroll, *With Honors,* Bay City, Michigan
Thomas Francis Carroll, *With Honors,* Lincroft, New Jersey
*Robert Carmen Carsello, *With Honors,* Chicago, Illinois
David Michael Caruso, *With High Honors,* St. Marys, Pennsylvania
Stephen Reid Case, Columbus, Ohio
Patrick Miles Casey, Detroit, Michigan
David John Casper, *With Honors,* Chilton, Wisconsin
Anthony Robert Catino, Bridgeport, Connecticut
James Robert Cauley, *With Highest Honors,* Brookfield, Wisconsin
Richard John Cea, Brooklyn, New York
Christopher Anthony Ceraso, *With High Honors,* Leechburg, Pennsylvania
Cynthia Rosemarie Ceraso, *With Honors,* Glen Ellyn, Illinois
Michael Wesley Chinworth, *With Honors,* Fort Worth, Texas
Robert Alan Chong, Waimanalo, Hawaii
George Winston Christopher, *With Honors,* McLean, Virginia
Edward Thomas Chute, Riverside, Connecticut
Lawrence Malcolm Cima, Oak Park, Illinois
Peter Michael Ciulla, *With Honors,* Waldwick, New Jersey
Thomas Kevin Clancy, South Bend, Indiana
Richard Noel Clark, Kankakee, Illinois
Henry Cartan Clarke, Jr., Wayzata, Minnesota
James Bernard Clarke, Indianapolis, Indiana
Robert Rogers Cleary, Grosse Pointe Shores, Michigan
Thomas Horton Clement, III, *With Honors,* Sheridan, Colorado
Martin Francis Cohen, *With Highest Honors,* South Bend, Indiana
Robert Steven Coleman, Westbury, New York
Matthew John Colgan, Peoria, Illinois
*Paul Stephen Colgan, Wyoming, Illinois
James Benedict Collins, Pittsburgh, Pennsylvania
John Winston Collins, Westport, Connecticut
*Leonard Cornelius Collins, Jr., Chevy Chase, Maryland
John Marshall Comeau, New York, New York
Neil Bernard Connelly, White Plains, New York
Robert Emmet Connolly, Fort Wayne, Indiana
Alfred Camillo Constants, III, Oakland, New Jersey
*John Gregory Conti, *With Highest Honors,* Pittsburgh, Pennsylvania
Richard Louis Conti, *With High Honors,* Lincolnwood, Illinois
Darrell George Coppin, Chicago, Illinois
Philip Kelly Courington, *With Honors,* Columbus, Georgia
John Arner Coury, *With Highest Honors,* Port Huron, Michigan
James Francis Cox, Bangor, Maine
Dennis Gerard Coyle, Hackensack, New Jersey
David J. Creagan, *With High Honors,* Lorain, Ohio
Thomas John Creevey, Mishawaka, Indiana
Kevin Andrew Crowley, White Plains, New York
William Joseph Cuff, Newburyport, Massachusetts
Janet Mary Cullen, *With High Honors,* Chicago, Illinois
Jeffrey Allen Cuneo, Columbus, Ohio

Gerald Thomas Dallessio, Somerville, New Jersey
Dennis Eugene Daly, St. Louis, Missouri
John Frederick Darling, Fulton, New York
Eugene Timothy Daro, Chicago, Illinois
Timothy Russell Davern, Macomb, Illinois
Stephen DeCoursey, Prairie Village, Kansas
*Matthew Jay Dee, Lima, Ohio
Mark Joseph Derheimer, *With Honors,* Fort Wayne, Indiana
Richard Joseph Derr, Bethpage, New York
David William DeVita, *With High Honors,* Lima, Ohio
Eugene Christopher Diamond, Palos Park, Illinois
Richard C. Dickinson, Jr., Chicago, Illinois
Michael Joseph Dillon, Colorado Springs, Colorado
Abelardo Luis Docal, Miami Shores, Florida
Kevin Paul Dockrell, Gaithersburg, Maryland
Brian Bruce Doherty, Portland, Oregon
Charles Anthony Donovan, *With Honors,* Cincinnati, Ohio
Robert Emmett Donovan, Concord, Massachusetts
Daniel John Doody, *With Highest Honors,* Wheaton, Illinois
Richard D. Doran, Philadelphia, Pennsylvania
Victor O'Gorman Dorr, Jr., Richmond, Virginia
Thomas Del Drake, Findlay, Ohio
Victoria Jean Driscoll, *With Honors,* Houston, Texas
John Gerard Dube, Pepperell, Massachusetts
Robert Joseph Duchek, *With High Honors,* Florissant, Missouri
Christopher John Dudeck, Huntington, New York
Kathleen Agnes Duffy, Hinsdale, Illinois
Michael Joseph Duncan, Brooklyn, New York
*Richard James Dunfey, Hamilton, Ohio
Richard Patrick Durkin, Spring Lake, New Jersey
Robert Joseph Dutka, White Pigeon, Michigan
Elizabeth Jean Dwyer, Elmhurst, Illinois
*John Clark Dwyer, Jr., Michigan City, Indiana
Patrick James Dwyer, North Bangor, New York

Edward Wadden Earle, New Rochelle, New York
Julian Francis Easter, Lorain, Ohio
Thomas Milton Eberhart, New Canaan, Connecticut
Thomas James Eichler, Syracuse, New York
*Robert Michael Elliott, *With High Honors,* Spring Lake Heights, New Jersey
William Thomas Enrico, *With Honors,* Wappingers Falls, New York
Donald Scott Enright, *With High Honors,* Boulder, Colorado
Francisco Esmeralda, Jr., Palm Springs, California
Richard Joseph Esposito, Garfield, New Jersey
Dennis Patrick Etienne, *With Honors,* Tell City, Indiana
Timothy Stuart Evert, Euclid, Ohio

*Emiel Joseph Fabyan, *With Honors,* South Bend, Indiana
Guy Strouse Fairweather, Oklahoma City, Oklahoma
Kevin Ward Fanning, Milton, Massachusetts
Bruce Edward Fassler, Middletown, Ohio
Thomas Patrick Faught, Elmira, New York
Patrick Joseph Feeney, *With Honors,* Newark, Delaware
Stephen Duke Fenstermacher, Oil City, Pennsylvania
William Edward Fenton, Jr., Silver Spring, Maryland
Juan Carlos Fernandez, Bayamon, Puerto Rico
Arthur Joseph Ferranti, Menlo Park, California
Mary Ferrari, *With Highest Honors,* St. Anne, Illinois
Gary John Ferraro, *With Honors,* Harrison, New York
Clifford Paul Fetters, Fairfield, Ohio
George Vincent Filippello, *With High Honors,* Chicago Heights, Illinois
Kevin Joseph Finan, Tulsa, Oklahoma
Eugene John Fineran, Jr., *With Honors,* Livingston, New Jersey
James Nielsen Fischer, Carmichael, California
Edward John Fishburne, *With Honors,* Washington, D.C.
Mary Ellen Dunn Fishburne, *With Honors,* Granite City, Illinois
Joseph Michael Fitzgerald, Florham Park, New Jersey
K. Michael Fitzgerald, Seattle, Washington
Paul Francis Fitzpatrick, *With High Honors,* Stoneham, Massachusetts
Kevin Francis Flanagan, Toledo, Ohio
Mary Susan Flanagan, Columbus, Ohio
Stephen Marc Flannery, *With Honors,* Oradell, New Jersey
*John Henry Flannigan, Chicago, Illinois
John Henry Flynn, Brockton, Massachusetts
John Scott Flynn, Indianapolis, Indiana
Michael James Flynn, Clarendon Hills, Illinois
Francis James Foley, *With High Honors,* Youngstown, Ohio
*Oscar E. Fonseca, Los Angeles, California
David Ruel Foster, Morganstown, West Virginia
Thomas Colin Franco, *With Honors,* Denver, Colorado
Michael Anthony Fressola, Staten Island, New York

Joseph Anthony Frick, *With High Honors,* Baltimore, Maryland
Jack Frederick Frischkorn, New Brighton, Pennsylvania
Raymond Matthew Funk, Jr., *With High Honors,* Libertyville, Illinois
John Gaal, *With Honors,* Merrick, New York
John Philip Gallogly, Snug Harbor, Rhode Island
J. Scott Galloway, Neenah, Wisconsin
John Anthony Gambone, Canton, Ohio
Mary Lucinda Ganz, *With Honors,* Corpus Christi, Texas
Michael Owen Garvey, Springfield, Illinois
Walter David Gasior, Jr., Chicago, Illinois
Michael Thomas Gaule, Jacksonville, Florida
Richard John Gazdayka, Fair Lawn, New Jersey
Arthur Arvine Geis, Massillon, Ohio
Richard Charles Gering, *With High Honors,* Mt. Prospect, Illinois
Robert Thomas Germaine, *With Honors,* Quincy, Massachusetts
*James Anthony Gibbons, Chicago, Illinois
Richard Edward Gilleran, Houston, Texas
Richard James Gilloon, Dubuque, Iowa
Gary Anthony Giovino, *With Honors,* Buffalo, New York
Guido Charles Girolami, Niles, Illinois
Scott Joseph Gjovik, *With High Honors,* Sandwich, Illinois
Earl Ferdinand Glock, III, *With Honors,* Johnstown, Pennsylvania
Jose Luis Gonzalez, San Antonio, Texas
Randolph Goodwin, Jr., Harrisburg, Pennsylvania
Thomas Anthony Gora, *With Honors,* Downers Grove, Illinois
Teryl Ray Gorrell, *With Highest Honors,* Salina, Kansas
Stephen Patrick Grady, Camp Hill, Pennsylvania
George H. Richard Grafeld, South Bend, Indiana
Edward Augustine Graham, Butler, Pennsylvania
Kevin Joseph Graham, *With Honors,* Hopkins, Minnesota
David Kevin Gray, Bloomfield Hills, Michigan
Edward Wallace Gray, Maumee, Ohio
Michael Gustave Green, *With High Honors,* Rochester, New York
Larry Arthur Greer, South Bend, Indiana
Consuelo Raye Greiwe, *With Honors,* Tampa, Florida
Joseph Michael Griffin, *With Honors,* Midland, Michigan
Kevin J. Griffin, *With Honors,* West Bend, Wisconsin
Michael Louis Grimmer, Fort Wayne, Indiana
Frank Samuel Guarrieri, *With High Honors,* Cornwells Heights, Pennsylvania
James Daniel Guerra, Buffalo, New York
Robert Lawrence Guerra, McAllen, Texas
Margaret Hough Hadsell, *With Honors,* Niles, Michigan
Robert Gerard Halpin, Crown Point, Indiana
Marc Stephen Hamel, *With Honors,* Taunton, Massachusetts
Richard Louis Hansen, *With Honors,* Waterloo, Iowa
Thomas Joseph Hansen, Erie, Pennsylvania
Mark Edward Hanson, *With Honors,* Joliet, Illinois
Kevin A. Harnisch, Poland, Ohio
William Paul Hart, *With Honors,* Rochester, New York
William Dana Hartlein, New Milford, New Jersey
Pete Wylie Hartman, San Francisco, California
Daniel Thomas Hartnett, Aurora, Illinois
James Joseph Hasse, *With Honors,* Syracuse, Indiana
Thomas Patrick Haugh, *With High Honors,* Evergreen Park, Illinois
George David Hayduk, Factoryville, Pennsylvania
Patrick Joseph Hayes, *With Honors,* Kalamazoo, Michigan
*Thomas Stephen Heath, Syracuse, New York
Paul Bryan Heintz, Clinton, New York
Kurt John Heinz, South Bend, Indiana
William Francis Henkel, *With Honors,* Turtle Creek, Pennsylvania
Thomas James Hennrikus, Oxon Hill, Maryland
Estanislao Hernández, Fabens, Texas
*Michael Anthony Hess, *With High Honors,* Treasure Island, Florida
Robert Francis Hettinger, Oak Park, Illinois
James Nelson Hettler, Liverpool, New York
Joseph Michael Higgins, Buffalo, New York
Michael Francis Higgins, *With Honors,* Medford, Oregon
Michael Henry Hildebrandt, Fort Lauderdale, Florida
Bruce Allen Hiler, *With High Honors,* Watervliet, Michigan
Eddie C. Hill, Jr., Dallas, Texas
Ralph Martin Hill, Indianapolis, Indiana
Richard David Hilton, *With Honors,* Sinking Spring, Pennsylvania
John Michael Hinga, Muncie, Indiana
John Pollard Hittinger, *With Honors,* Alexandria, Virginia
James D. Hoehn, West Orange, New Jersey
*John Duff Holahan, Stamford, Connecticut
Peter Winslow Homer, *With Honors,* Alexandria, Virginia
Leo Thomas Hool, Washington, D.C.
John Patrick Horan, *With Honors,* Camp Hill, Pennsylvania

Joseph Regis Horne, Pittsburgh, Pennsylvania
Brian George Hubka, Benton Harbor, Michigan
Kenneth M. Hughes, Dubuque, Iowa
Patrick Charles Hughes, Berwyn, Illinois
Frank Loring Hutson, III, Culver, Indiana

Peter Albin Irace, Mineola, New York

Raymond Carl Jablonski, Brooklyn, New York
Jeffrey Lynn Jackson, San Francisco, California
Gerald Keith Jenkins, Gary, Indiana
Mark Steven Johnson, La Porte, Indiana
Terrence Martin Johnson, Elmhurst, Illinois
Steve Howard Jones, Chicago, Illinois
Mary Kathryn Jurusik, *With Honors,* Elmira, New York

*Thomas Peter Kain, Grand Rapids, Michigan
Eric John Kaiser, *With Honors,* Bethpage, New York
William John Kakish, *With High Honors,* Youngstown, Ohio
David Chester Kaminski, South Bend, Indiana
James Michael Karepin, *With Honors,* Syracuse, New York
Thomas J. Kastelic, Euclid, Ohio
Michael James Kearse, Staten Island, New York
James Francis Keegan, Brown Deer, Wisconsin
John Connor Keenehan, *With Honors,* Rochester, New York
Canice Lyn Kelly, *With Honors,* Annandale, Virginia
Kathleen Ethel Kelly, *With Honors,* Philadelphia, Pennsylvania
Michael Francis Kelly, *With Honors,* North Port, New York
Robert John Kelly, North Caldwell, New Jersey
Timothy John Kelly, Kensington, Maryland
Kathleen Mary Kennedy, *With Honors,* Flossmoor, Illinois
Chris Anthony Kent, Philadelphia, Pennsylvania
Robert C. Kersten, *With Highest Honors,* Fort Dodge, Iowa
James Philip Kimball, Shrewsbury, Massachusetts
Barbara Lynn Kimble, *With High Honors,* Falls Church, Virginia
Robert Myron Kincaid, Jr., *With Honors,* Columbus, Ohio
Kevin Patrick Kinealy, St. Louis, Missouri
Byron Richard King, Chicago, Illinois
Stephen Roy Kinnier, Paramus, New Jersey
Catherine N. Kirby, Balboa Island, California
William Philip Kleiber, Elmhurst, Illinois
Edward Michael Klunk, Littlestown, Pennsylvania
Mark Henry Knevel, St. Joseph, Minnesota
Edward A. Konarski, Jr., North Wales, Pennsylvania
Helen Marie Korniewicz, *With Honors,* Brooklyn, New York
Margaret Mary Kotz, *With Honors,* Des Moines, Iowa
George James Kovacs, *With Honors,* West New York, New Jersey
*Milton Paul Kozelka, Jr., *With Honors,* Willimantic, Connecticut
Patricia Susan Kramer, *With Highest Honors,* Fort Wayne, Indiana
Denis William Krill, *With Honors,* Erie, Pennsylvania
James John Kristl, Calumet City, Illinois
Thomas Kevin Kron, *With High Honors,* Oak Park, Illinois
Mark Edward Kronholm, *With Honors,* Hugo, Minnesota
Michael Terry Kulczycki, Chicago, Illinois
*Terrence F. Kurth, Mishawaka, Indiana
Michael Eugene Kwiecien, *With High Honors,* South Holland, Illinois

Roger William LaJoie, Brewster, New York
Garry Dean Lane, Kalamazoo, Michigan
John James Lanzendorf, Western Springs, Illinois
*Elizabeth Frances Leader, South Bend, Indiana
Kevin James Ledford, Staten Island, New York
Lynn Lawrence Lee, South Bend, Indiana
Keith David Lemick, Lakewood, Colorado
Rose Therese Lennon, *With High Honors,* River Forest, Illinois
*Michael Leperi, Hamden, Connecticut
Lawrence Charles Letkewicz, *With High Honors,* Oak Lawn, Illinois
Diana Lewis, West Palm Beach, Florida
Lawrence James Lewis, *With Honors,* Jersey City, New Jersey
James Howard Lindsay, Jr., *With Honors,* Rocky River, Ohio
Martin M. Linskey, Greenwich, Connecticut
Gerald Griffin Little, St. Paul, Minnesota
Theodore Robert Long, Jr., Cuyahoga Falls, Ohio
*Dennis Holstun Lopez, New York City, New York
Cornelius William Loviner, *With Honors,* Bloomfield Hills, Michigan
John Cunningham Luby, Wilmette, Illinois
James Robert Lussier, Maitland, Florida
Gerald Francis Lutkus, *With Honors,* Mayfield, Ohio

Kenneth Bryan Mabrie, Kansas City, Missouri
Mark Andrew Macho, *With Honors,* Brook Park, Ohio
Peter Aloysius Machonis, *With High Honors,* Glen Mills, Pennsylvania
Mary Catherine Mack, *With Honors,* Olympia Fields, Illinois
Christopher Joseph Macmanus, Buffalo, New York
Arthur Maddalena, III, Cape Cod, Massachusetts
Joseph William Madison, *With Honors,* Syracuse, New York
Stephen Allen Magdzinski, *With Honors,* Lakeside, Michigan
Kathrene Ileene Magnotta, Albion, Michigan
Michael Herman Maguire, Tipton, Missouri
Robert Langley Mahoney, Jr., Chattanooga, Tennessee
Leslie Edward Malkiewich, *With Honors,* Caldwell, New Jersey
Richard Robert Malone, Toledo, Ohio
Juan Alejandro Manigault, Charlotte, North Carolina
Fred August Manley, *With Honors,* Ho-Ho-Kus, New Jersey
Frank Joseph Marasco, *With Honors,* South Orange, New Jersey
*Jack Carl Mardoian, Lake Forest, Illinois
Ann Casey Martin, *With Honors,* Clear Lake, Iowa
Michael James Martin, Bricktown, New Jersey
Patrick Ignatius Martin, *With High Honors,* Carbondale, Pennsylvania
Thomas John Masenga, *With High Honors,* Playa del Rey, California
*Eileen Annette Mason, Muskegon, Michigan
Gordon Joseph Mason, Jr., Omaha, Nebraska
James Anthony Masters, Midland, Pennsylvania
Brian Anthony Mastro, Potomac, Maryland
*John Francis Mathews, Jr., *With High Honors,* Birmingham, Michigan
Harry Lee Mathison, Jr., *With Honors,* Louisville, Kentucky
Michael Thomas Matranga, Wantagh, New York
James Leroy Mattes, Schiller Park, Illinois
Marc Morgan Maurer, *With Honors,* Bellevue, Iowa
Robert Allen Maykuth, Aliquippa, Pennsylvania
John Patrick Mazza, *With Honors,* Bronxville, New York
Peter James Mazzocchi, *With High Honors,* Brooklyn, New York
Michael Francis McAllister, Baltimore, Maryland
Thomas Eugene McAndrews, Jr., Deerfield, Illinois
Sharon Anne McAuliffe, *With Honors,* Syracuse, New York
Michael Daniel McBride, Michigan City, Indiana
Ralph Ainsworth McBroom, Salt Lake City, Utah
Dennis Charles McCabe, *With Honors,* Johnson City, New York
Maureen Marie McCabe, *With Highest Honors,* Bloomfield Hills, Michigan
David Jeremiah McCarthy, Indianapolis, Indiana
Jeremiah John McCarthy, *With High Honors,* Elma, New York
John Michael McCarthy, Dixon, Illinois
Dianne McCollough, *With Honors,* Michigan City, Indiana
Pamela Dee McCormick, *With High Honors,* La Grange, Illinois
William Lyons McCusker, Linwood, New Jersey
Andrew Francis McDermott, Wilkes-Barre, Pennsylvania
M. Diane McDonnell, *With Honors,* Wilmette, Illinois
Kevin Joseph McEvily, *With High Honors,* Herbertsville, New Jersey
James Patrick McFadden, Springfield, Pennsylvania
R. Scott McFarland, II, Birmingham, Alabama
Kevin Charles McGill, *With Highest Honors,* Indianapolis, Indiana
Andrew Philip McGlynn, Minneapolis, Minnesota
Patrick Charles McGrath, *With Honors,* Oak Park, Illinois
John Aloysius McGurty, Jr., *With Honors,* Peekskill, New York
John Louis McIntyre, Bridgeville, Pennsylvania
Thomas Paul McKenney, Holly, Michigan
John Paul McKeon, Dover, Massachusetts
Patrick Michael McKeown, Kearny, New Jersey
Kevin Patrick McKernan, Staten Island, New York
Barry Donald McKew, *With Honors,* Long Branch, New Jersey
Philip Brendan McKiernan, *With Honors,* Pearl River, New York
Elmer George McLaughlin, Lawrenceburg, Indiana
*Francis Henry McLaughlin, *With Honors,* South Amboy, New Jersey
John James McMackin, Jr., *With Highest Honors,* Brockway, Pennsylvania
Terrence James McMahon, North Haven, Connecticut
Terence Robert McMahon, Kansas City, Kansas
Kerry S. McNamara, *With High Honors,* Staten Island, New York
*Patrick Dennis McPartland, Whittier, California
David Michael McTigue, Mishawaka, Indiana
Richard Philip Mendola, *With Honors,* Seagraves, Texas
*Stephen Damien Merkle, Brandywine, Maryland
Joseph Peter Meyer, *With Honors,* Chicago, Illinois
*Richard John Mikes, *With Honors,* Brookfield, Illinois

Thaddeus Peter Mikulski, Jr., *With Honors,* Yardley, Pennsylvania
Mark Arthur Millenacker, Rochester, Minnesota
Edward Burdette Miller, River Forest, Illinois
Thomas J. Mirabito, Jr., Sidney, New York
Lewis John Miskowicz, Rock Island, Illinois
Michael Gerard Mohrman, St. Louis, Missouri
Mary Clare Molidor, *With Highest Honors,* La Grange, Illinois
Alan P. Molitor, Medford, New Jersey
Federico Antonio Moreno, *With Honors,* South Bend, Indiana
Anita Yvette Morris, Savannah, Georgia
Charles Morrison, Columbus, Ohio
Mark Francis Moskop, *With Honors,* Chicago, Illinois
John Ohaness Moushigian, Watertown, Massachusetts
Thomas Craig Mules, Phoenix, Maryland
James David Mullenix, Golf, Illinois
Ann Louise Murphy, *With Highest Honors,* Dixon, Illinois
David Sean Murphy, Santa Susana, California
Mark Alan Murphy, *With High Honors,* Evergreen Park, Illinois
Michael Francis Murphy, South Euclid, Ohio
*Timothy George Murphy, *With Honors,* Mercer Island, Washington
William Gerard Murphy, North Tarrytown, New York
John Patrick Murtaugh, *With Highest Honors,* Ashland, Ohio
David Albert Mustone, *With Honors,* Alexandria, Virginia

Stephen Charles Nadeau, Somerset, Massachusetts
*Susan Nader, *With High Honors,* Oak Park, Illinois
Mark Arthur Nadrowski, Rochester, New York
Thomas Richard Nash, Chicago, Illinois
*Kenneth Edward Natale, *With High Honors,* Hammondsport, New York
Anthony Scott Nathe, San Rafael, California
Richard Logan Nauman, Baton Rouge, Louisiana
Edward José Navarro, Santa Ana, California
John Michael Neary, *With Highest Honors,* Toledo, Ohio
James Charles Neff, *With Honors,* Middleburg Heights, Ohio
Joseph S. Nescio, *With Honors,* West Chester, Pennsylvania
Michael Drennan Neubert, *With Honors,* Riverside, Connecticut
Ronald Otto Neurauter, *With Honors,* Naperville, Illinois
*James Frederick Newkirk, *With Honors,* North Hollywood, California
Ronnie Earl Newkirk, Fayetteville, North Carolina
John Jude Niederman, *With Honors,* Tucson, Arizona
*Donald James Nollett, Jr., Hibbing, Minnesota
James Francis Nowalk, Pittsburgh, Pennsylvania
Edward C. Nucci, *With Highest Honors,* Monroeville, Pennsylvania
Nancy Nugent, *With Highest Honors,* Midland, Michigan
Leonard Martin Nussbaum, *With Highest Honors,* Amarillo, Texas
Richard Anton Nussbaum, II, *With Honors,* Moon Township, Pennsylvania

Mark Anthony O'Brien, North Scituate, Massachusetts
Philip Kevin O'Brien, *With High Honors,* Aurora, Illinois
Kevin Thomas O'Connor, *With High Honors,* Indianapolis, Indiana
Terence William O'Connor, Annandale, Virginia
William Joseph O'Connor, Highland, Indiana
John Terence O'Donnell, *With Honors,* Birmingham, Michigan
Joseph C. O'Donnell, Joliet, Illinois
Charles Joseph O'Geen, *With Honors,* Le Roy, New York
Margaret Mary O'Grady, *With Highest Honors,* Chicago Heights, Illinois
Daniel Moore O'Hara, *With High Honors,* Chicago, Illinois
Robert William O'Hara, Jr., Chicago, Illinois
Donald Henry Olek, *With Highest Honors,* Naperville, Illinois
Neal David Oliphant, Louisville, Kentucky
Robert Carl Olsen, Joliet, Illinois
John Barry O'Neil, Jr., *With Honors,* Arlington Heights, Illinois
Kevin Michael O'Neill, Westlake, Ohio
Timothy Francis O'Neill, Northbrook, Illinois
Thomas John Onusko, *With High Honors,* Westlake, Ohio
Richard William Ormond, Aurora, Illinois
James Howard Osborne, Omaha, Nebraska

George August Packer, Jr., St. Davids, Pennsylvania
Ronald Phillip Paja, Deerfield, Illinois
James Pandjiris, St. Louis, Missouri
Victor John Pantea, Ogden Dunes, Indiana
Frank J. Parente, Latham, New York
Robert Francis Parker, Munster, Indiana
Thomas G. Parseghian, Sylvania, Ohio
Joseph Lawrence Passiatore, Ft. Lauderdale, Florida
James Francis Pauer, *With Honors,* Cleveland, Ohio
Roger Lionel Paul, Scotia, New York

Ann Theresa Payne, Montclair, New Jersey
Aubrey Stanley Payne, Milwaukee, Wisconsin
Francis Dana Payne, III, Richmond, Virginia
Harry Victor Penn, Miami, Florida
Joseph John Pert, San Mateo, California
Robert Allen Pete, *With Honors,* Gary, Indiana
Mark James Phillipoff, South Bend, Indiana
Lawrence Anthony Piatti, San Francisco, California
George Dominick Piccolo, *With Honors,* Chester, New York
James C. Pingel, Lake Villa, Illinois
Robert George Pious, *With High Honors,* Chappaqua, New York
Michael Adalbert Piscotty, Brookhaven, Pennsylvania
Mark Francis Pittman, Avon, Massachusetts
Kent Wallace Plumpton, Centerville, Massachusetts
Michael Kent Pohlman, *With Honors,* Akron, Ohio
Octavius Douglas Polk, Jr., Meridian, Mississippi
Xavier James Polk, Riverside, California
Margaret Mary Pollara, *With Honors,* North Caldwell, New Jersey
Bernard Algimantas Poskus, Kankakee, Illinois
Joseph Aloysius Power, *With High Honors,* Chicago, Illinois
Bernard Shaun Powers, *With Honors,* Pittsburgh, Pennsylvania
Joseph Kearns Powers, *With Honors,* Manhasset, New York
Lawrence Daniel Powers, *With Honors,* Palos Heights, Illinois
Donald Edward Price, Evergreen Park, Illinois
Richard David Prill, *With Honors,* Billings, Montana
Mark Keeley Proesel, *With High Honors,* Lincolnwood, Illinois
Conrad Ernst Prusak, *With High Honors,* Mountainside, New Jersey
James Gerard Purvis, *With Honors,* Pittsburgh, Pennsylvania
Richard John Pyfer, East Helena, Montana

Daniel William Quillin, Princeton, Illinois
Mark Andrew Quiniff, *With Honors,* Des Plaines, Illinois
Arthur Ellwood Quinn, Memphis, Tennessee
Lawrence Quinn, Buffalo, New York

Robert Joseph Raccuglia, *With High Honors,* Glenview, Illinois
Michael Andrew Racine, Charlotte, Vermont
William Gary Rahner, Seaford, New York
Clifford Anthony Ramirez, *With Honors,* Lakeview Terrace, California
Guy Alan Randles, *With Highest Honors,* Portland, Oregon
William L. Rapp, *With Honors,* Nashville, Tennessee
Richard James Rawson, *With Honors,* Florham Park, New Jersey
*Joseph R. Raymond, South Bend, Indiana
James Edward Reagan, *With Honors,* Cleveland Heights, Ohio
Frank Joseph Real, Jr., Drexel Hill, Pennsylvania
Donald E. Reed, *With High Honors,* Euclid, Ohio
Mark Gerald Reilly, St. Petersburg, Florida
Philip Neri Reilly, Miami Beach, Florida
Ulrich Christopher Reitzug, Fort Wayne, Indiana
Robert Alan Repicky, *With High Honors,* Union Lake, Michigan
John Marshall Riconosciuto, Tacoma, Washington
Richard Charles Ridenour, *With Honors,* St. Petersburg Beach, Florida
Thomas Raymond Ripp, Garden City, New York
Thomas Anglin Ritter, *With Honors,* Gettysburg, Pennsylvania
Patrick Joseph Roach, *With High Honors,* Urbandale, Iowa
Barbara Marie Robinson, *With High Honors,* Southfield, Michigan
Albert Charles Rocek, *With Honors,* Omaha, Nebraska
James Martin Roe, Spokane, Washington
Robert Edward Rollins, Cumberland, Maryland
Deborah Quann Romann, *With High Honors,* Whitefish Bay, Wisconsin
Charles Edward Romanowski, Philadelphia, Pennsylvania
Stephen James Roper, Raton, New Mexico
Robert Damian Rosanelli, Ridgefield, New Jersey
Rexford Mark Rossi, Lincolnwood, Illinois
Gregory Bernard Rowinski, *With Honors,* Garfield Heights, Ohio
Gerald Joseph Runde, II, *With Honors,* Dubuque, Iowa

William Cooper Sabin, Jr., Rockville, Maryland
Ronald William Sadowski, Chicago, Illinois
Michael Charles Sale, Sacramento, California
John Samarron, Jr., Union City, California
Thomas Michael Santanello, North Providence, Rhode Island
Stuart Randall Sarton, *With Honors,* Deerfield, Illinois
Deborah Mary Sauer, *With Honors,* Niles, Illinois
John Frederick Sauer, Huntington, New York
Paul Joseph Sawicz, *With Honors,* Buffalo, New York
Michael M. Sayers, *With Honors,* Kirkwood, Missouri
Randall William Sayers, South Bend, Indiana
Frederick Francis Schaefer, McLean, Virginia

Richard Kevin Scharf, Miami, Florida
Daniel Albert Schipp, Ferdinand, Indiana
Gregory Paul Schmelzer, Park Ridge, Illinois
Nancy Louise Schoeneman, *With Honors,* Bay Village, Ohio
Leo Thomas Schubert, *With Honors,* South Bend, Indiana
Richard Eugene Schumaker, Milwaukee, Wisconsin
Philip Arend Schuster, Hudson, Ohio
Albert J. Schwartz, Jr., *With Honors,* Salina, Kansas
Timothy Lee Schwartz, Freeport, Illinois
John Walter Scibak, Woonsocket, Rhode Island
Terrence James Scully, *With Honors,* Winnetka, Illinois
Ralph Vincent Seep, *With Highest Honors,* Luling, Louisiana
William Daniel Seetch, Jr., Cleveland, Ohio
Edmund Daniel Seponosky, Avenel, New Jersey
Alexander John Shaia, Jr., Birmingham, Alabama
Richard Lawrence Shanahan, Orlando, Florida
Richard McGuire Shannon, Fairfax, Virginia
*Edward Louis Shaughnessy, *With Honors,* Leetsdale, Pennsylvania
Francis Glenn Shea, Cincinnati, Ohio
*Patricia Marie Shea, *With Highest Honors,* Albert Lea, Minnesota
Stephen John Sheather, Elizabeth, New Jersey
James Shedlock, Warren, Michigan
Daniel Vincent Sheehan, Wheat Ridge, Colorado
Joseph Kevin Sheeran, Bay City, Michigan
Kevin Mark Sherin, *With Honors,* Uxbridge, Massachusetts
Michael Sayer Sherrod, Odessa, Texas
John Francis Sherry, Jr., *With High Honors,* Des Plaines, Illinois
Robert Chester Shiel, *With Honors,* Chicago, Illinois
Robert Michael Shields, Utica, New York
Lewis J. Shioleno, Jr., Mendham, New Jersey
John David Short, *With Honors,* Beech Grove, Indiana
John H. Shumate, Roselle, New Jersey
Douglas Joseph Siddoway, *With Honors,* Teton, Idaho
Paul Gregory Simon, *With Honors,* Barrington, Illinois
Stephen Michael Simone, *With High Honors,* West Chester, Ohio
Paul Allen Sinclair, Midland, Michigan
William Christopher Singleton, Summit, New Jersey
Patrick William Sinnott, Nashville, Tennessee
David Samuel Skory, *With Honors,* Danville, Pennsylvania
Walter Francis Skrod, *With Honors,* Fair Lawn, New Jersey
Jeanne Alice Sliter, *With Highest Honors,* Bellevue, Ohio
Donald Allan Smith, Jr., Westport, Connecticut
Gregory Scott Smith, Lombard, Illinois
Michael Patrick Smith, *With High Honors,* Baltimore, Maryland
Nancy Marie Smith, *With High Honors,* Greenwich, Connecticut
Roland Thomas Smith, Indianapolis, Indiana
Daniel Michael Snopkowski, Unadilla, New York
Lincoln Thomas Soldati, Exeter, New Hampshire
Alan Patrick Sondej, Garfield, New Jersey
Glenn Vincent Sorge, West Orange, New Jersey
Mark Benjamin Sorvillo, *With High Honors,* Westchester, Illinois
Kerry Ann Spacher, *With Honors,* Rochester, New York
Kevin Michael Spillane, Falls Church, Virginia
Richard Dennis Spurr, St. Louis, Missouri
John Ralph Steil, Janesville, Wisconsin
William M. Stephens, Salisbury, Maryland
Christopher Lockwood Stevens, Washington, D.C.
Edward Raymond Strack, Colorado Springs, Colorado
George Arthur Stratton, *With High Honors,* Cookson, Oklahoma
Robert Paul Stricker, *With Honors,* Hamilton, Ohio
*Stephen Alan Stripp, *With Honors,* South Orange, New Jersey
Robert Alan Stucker, Madison, Indiana
John Edward Stupp, *With Honors,* Rochester, New York
Joseph M. Sukola, *With Honors,* La Grange Park, Illinois
*Robert Leon Sullivan, III, Burlington, Wisconsin
Timothy John Sullivan, Des Moines, Iowa
John William Suthers, *With High Honors,* Colorado Springs, Colorado
James J. Swain, *With High Honors,* San Jose, California
James Patrick Sweeney, Arlington Heights, Illinois
Mark Douglas Swiney, Jersey City, New Jersey
Martin Ralph Szakaly, South Bend, Indiana
Nicholas John Szasz, South Bend, Indiana
Francis Stanislaus Szymanski, Jr., *With Honors,* Grosse Pointe Park, Michigan

Joseph Tanzosh, *With High Honors,* Washington, New Jersey
Michael David Tardani, Muskegon, Michigan
Kerry McPhee Temple, Shreveport, Louisiana
Anne Marie Tentler, *With Honors,* River Forest, Illinois
Jon Lyons Terlep, Elkhart, Indiana
Gregory John Thomas, Silver Spring, Maryland
Robert R. Thomas, Rochester, New York
Thomas Patrick Thomas, *With High Honors,* Homewood, Illinois

John William Thornton, Jr., Coral Gables, Florida
William Donn Tobler, *With Honors,* Cincinnati, Ohio
Mary Ellen Toll, South Bend, Indiana
Michael Lavon Townsend, Hamilton, Ohio
Jane Kristina Trippel, *With Honors,* Mishawaka, Indiana
Robert Joseph Trizna, Joliet, Illinois
Thomas Newcomb Trudell, *With High Honors,* Fort Wayne, Indiana
Jeffrey Barnard True, Ithaca, New York
Michael Ray Truesdell, Beaverton, Oregon
Timothy Lee Truesdell, Niles, Michigan
John George Turcic, New Brighton, Pennsylvania
John Martin Tyd, Bethpage, New York
John Charles Tylwalk, *With Honors,* Clearfield, Pennsylvania

Paul Robert Unger, *With Honors,* Redmond, Oregon
A. Edgardo Urrutia, Hato Rey, Puerto Rico

Thomas J. Valenti, Floral Park, New York
Jeffrey Joseph Valocchi, Downingtown, Pennsylvania
Robert John Verille, *With Honors,* Harrison, New York
Anthony Joseph Viola, Jr., East Northport, New York
*Rose Bernadette Viviano, *With High Honors,* Mt. Clemens, Michigan

Stephen Martin Wagstaffe, Menlo Park, California
Stephen Patrick Wallace, *With High Honors,* Portsmouth, Ohio
*Michael Thomas Walsh, Manhasset, New York
Janet Anne Waltman, Peru, Illinois
John Clifford Walton, Kings Park, New York
Theodore Michael Wand, *With Honors,* Fulda, Minnesota
William Joseph Ward, *With Honors,* Baltimore, Maryland
Robert E. Washington, Jr., Steubenville, Ohio
Richard Johnson Weaving, Naugatuck, Connecticut
Theodore S. Weber, Fairfield, Connecticut
Joseph Simon Webster, North Olmsted, Ohio
Mark Clark Webster, Louisville, Kentucky
Joseph Richard Weisenburger, Jr., *With Honors,* Milwaukee, Wisconsin
Ronald Anthony Wendeln, *With Highest Honors,* Fort Wayne, Indiana
Mark Lawrence Wenig, Totowa, New Jersey
John Paul Wenke, *With Highest Honors,* Glenolden, Pennsylvania
Daniel Francis Wesolowski, *With High Honors,* Scotch Plains, New Jersey
George Patrick Whyte, Johnstown, Pennsylvania
John Glen Wick, Washington, D.C.
Robert Stanley Wielgos, Lincolnwood, Illinois
Edward Joseph Williams, Jr., Worcester, Massachusetts
Ian Maxwell Williams, Toronto, Ontario, Canada
Robert Joseph Williams, Jr., Birmingham, Michigan
Theresa Anne Willke, *With Highest Honors,* Cincinnati, Ohio
James Paul Wilson, *With Honors,* Summit, New Jersey
Michael Fentriss Wilson, *With Honors,* Northbrook, Illinois
*Howard Edward Wood, Redondo Beach, California

William Joseph Yob, Grand Rapids, Michigan

Eric Hyman Zagrans, *With High Honors,* Elyria, Ohio
Robert Matthew Zak, *With High Honors,* Elmhurst, Illinois
Jerome Joseph Zaucha, *With Highest Honors,* Washington, Pennsylvania
William Richard Zimmerman, Jr., South Plainfield, New Jersey
James Edward Zloch, Fort Lauderdale, Florida
Anthony L. Zuaro, Seaford, New York

THE DEGREE OF BACHELOR OF FINE ARTS:

Tony Dale Damon, North Baltimore, Ohio
Salvatore Steven Graziano, Williamsville, New York
Anthony Joseph Herrera, Albuquerque, New Mexico
William Joseph Linehan, Dallas, Texas
Michael Laurance Lonier, Wadsworth, Ohio
Thomas Vincent McLinden, Ridgefield, Connecticut
Robert Patrick McMahon, *With Honors,* Pawtucket, Rhode Island
*Steve Joseph Nemeth, South Bend, Indiana
*Kenneth Robert Saathoff, Niles, Michigan
Eugene Joseph Sauter, II, London, England
*Sheryl Victoria Santos, South Bend, Indiana
Rodney Michael Shelnutt, Fairburn, Georgia
William Thomas Spont, Bellingham, Massachusetts
Christopher John Toncray, Chicago, Illinois

The College of Science

THE DEGREE OF BACHELOR OF SCIENCE:

Robert Patrick Albergo, *With Highest Honors,* Rosedale, New York
Jay David Angeluzzi, Parkersburg, West Virginia
Mark Antkowicz, Shawnee Mission, Kansas

Walter Anthony Balon, *With Honors,* Lackawanna, New York
George Steven Baranko, Chesterton, Indiana
Ellen Mary Barnes, Aurora, Illinois
Daniel Anthony Barrett, *With Honors,* Grosse Pointe Farms, Michigan
Gery Joel Barry, *With High Honors,* Garrett, Indiana
Neil Michael Barth, Westlake, Ohio
Michael S. Bartkowski, Cicero, Illinois
Christopher Francis Bauer, *With High Honors,* Lakewood, Ohio
Michael R. Benson, Grand Junction, Colorado
Thomas Jeremiah Black, Clayton, New York
Peter Compton Blyth, Gulf Breeze, Florida
William E. Boblick, *With Highest Honors,* Carlinville, Illinois
Peter James Bohlander, Morris, Illinois
Thomas A. Bole, Gary, Indiana
Robert C. Bosack, Chicago, Illinois
Kurt Palmer Bottjer, Orinda, California
Matthew Michael Boylan, Jr., Westfield, New Jersey
Dean Mark Brockmole, *With Honors,* Evansville, Indiana
Patrick James Brody, *With Honors,* Milwaukee, Wisconsin
*Patricia Ann Bullers, *With Honors,* Wilmette, Illinois
Patricia Jean Burger, Iowa City, Iowa
*Joseph Thomas Burkot, New Castle, Pennsylvania
Vincent dePaul Burke, *With Highest Honors,* St. Louis, Missouri
Regis Paul Burlas, *With Honors,* Massillon, Ohio
Edward Christopher Bush, Grosse Ile, Michigan

Patricia Ann Cahill, *With Honors,* Painted Post, New York
Kevin Samuel Calabria, West Reading, Pennsylvania
Peter Anthony Campochiaro, *With Highest Honors,* Canajoharie, New York
Pasquale Dominic Caprio, New Haven, Connecticut
John David Carnes, *With High Honors,* Huntington, Indiana
Frank Peter Catinella, *With Honors,* Elmhurst, New York
John William Cavers, *With Honors,* Arlington Heights, Illinois
*Ihor John Cehelsky, *With High Honors,* Parma, Ohio
Philip James Timothy Cernanec, Parma, Ohio
John Rene Chauvin, *With Honors,* Falls Church, Virginia
Samuel Jay Chmell, *With High Honors,* Elmwood Park, Illinois
Thomas Joseph Clinton, Sidney, Ohio
Robert John Colligan, *With Honors,* Bethel Park, Pennsylvania
Kenneth John Conant, III, *With Honors,* Minneapolis, Minnesota
Kevin Edward Conaty, Rumford, Rhode Island
*Noel Concepcion, Jonestown, Tamuning, Guam
Patrick Joseph Connolly, Libertyville, Illinois
William Edward Connor, *With Honors,* Scotch Plains, New Jersey
Thomas John Conway, *With Honors,* Cumberland, Rhode Island
John Mark Cornelius, *With Honors,* Mountain View, California
Michael Joseph Corrigan, *With Honors,* Rochester, Minnesota
Joseph Stapleton Coselli, *With Highest Honors,* Houston, Texas
Michael Anthony Cottone, Normal, Illinois
Glenn Vincent Cover, McKeesport, Pennsylvania
Marie Elena Cristaldi, Washington, D.C.

Michael David Crittenden, Washington, D.C.
Robert Francis Dailey, C.S.C., *With High Honors,* North Olmsted, Ohio
Patrick Joseph Daley, Park Ridge, Illinois
James Peter Dalton, *With Highest Honors,* Concord, Massachusetts
Michael J. Dault, *With Honors,* Muskegon, Michigan
Brian Patrick Davlin, Sandusky, Ohio
Gregg Arthur DeLisle, *With Honors,* Huntsville, Alabama
James A. DeMatteis, *With Honors,* St. Petersburg, Florida
Thomas John Difebbo, Catskill, New York
Martin Kevin Dineen, Penfield, New York
Thomas Allan Dlabal, Independence, Missouri
John Linn Doellman, *With Highest Honors,* Fairfield, Ohio
Richard Edward Donovan, Rumson, New Jersey

William Theodore Donovan, Wellesley Hills, Massachusetts
Michael Francis Dooley, Bethesda, Maryland
Richard Wesley Dorosh, *With High Honors,* Milton, New Jersey
Richard F. Drelick, Oil City, Pennsylvania
Denis Thomas DuBay, Baltimore, Maryland
George Earl Duchossois, Flossmoor, Illinois
Daniel John Duffey, *With Highest Honors,* Richardson, Texas
Tracy Leigh Duffin, Indianapolis, Indiana
Peter Michael Dureska, *With Honors,* Canton, Ohio

David Bruce Elmore, Oxnard, California
James Joseph Enyeart, Girard, Ohio
Barry Martin Ethier, Woonsocket, Rhode Island
Albert Charles Exner, Jr., Waukesha, Wisconsin

James Paul Fairbairn, *With Honors,* Chicago, Illinois
Paul Joseph Farley, San Rafael, California
Robert John Farley, Bellerose, New York
Thomas Carl Fenzl, *With High Honors,* Lockport, New York
Robert Paul Ferraris, Ridgewood, New Jersey
Marc Lawrence Fisher, *With Honors,* Fort Madison, Iowa
Thomas a Kempis Fitzgerald, Catonsville, Maryland
James William Fitzsimons, Mount Prospect, Illinois
Lawrence Edgar Flaherty, *With Honors,* Massapequa, New York
Joseph John Ford, *With Honors,* Harrison, New Jersey
Robert Clark Foster, Ocean, New Jersey
James Patrick Freeman, Chicago, Illinois
Peter Othmar Fries, Mentor, Ohio
Mark Edwin Frisse, *With High Honors,* Highland, Illinois
John Nelan Fyda, Boardman, Ohio
Kathleen Elizabeth Fyda, *With High Honors,* Boardman, Ohio

James Michael Gaither, *With High Honors,* Evansville, Indiana
Thomas Anthony Galib, *With Honors,* Somerset, Massachusetts
Joseph Henry Gaziano, Rockford, Illinois
Michael Adam Geisinger, *With Highest Honors,* Parma, Ohio
Robert Wilson Geist, *With High Honors,* Mishawaka, Indiana
John Theodore Geneczko, Jr., *With Highest Honors,* Bay City, Michigan
Robert Blase Germani, Trenton, New Jersey
Stanley Myk Gerrity, San Diego, California
Jerome Glinka, Toledo, Ohio
Robert Gomez Alvarado, El Paso, Texas
Michael James Graham, Vienna, West Virginia
Frank Leo Graziano, Jr., Williamsville, New York
Robert Patrick Griswold, Hornell, New York
Gary Michael Gutt, *With Honors,* Phoenix, Arizona

Vivian Marie Haferd, *With High Honors,* Galion, Ohio
William Barton Hampton, *With Honors,* Darlington, Indiana
Loring M. Hannah, South Wales, New York
David Leo Hansen, *With High Honors,* Chicago, Illinois
Roger Arthur Harden, *With High Honors,* Detroit, Michigan
Thomas John Harmon, Grand Rapids, Michigan
John Bernard Hattrup, Sharpsville, Pennsylvania
Philip Metschan Hawley, Jr., Los Angeles, California
Thomas Anthony Heck, *With Highest Honors,* Brookville, Ohio
William Joseph Heineman, *With Honors,* Rockville, Maryland
William Donald Hendricks, Geneva, New York
Thomas Albert Hennigan, III, *With High Honors,* Scottsdale, Arizona
Thomas Edward Hesson, *With Honors,* Suffern, New York
Richard Anthony Hogan, *With High Honors,* Chicago, Illinois
Caswell Francis Holloway, III, Haverford, Pennsylvania
Richard Glenn Hoover, *With Highest Honors,* Ramsey, New Jersey
Michael Patrick Horan, Anaheim, California
Harley Edmund Houghton, Plymouth, Indiana
Raymond Charles Housing, Tinley Park, Illinois
Robert William Howe, *With High Honors,* Bemidji, Minnesota
Robert Joseph Hunter, Notre Dame, Indiana
Daniel J. Hurley, *With Highest Honors,* Indianapolis, Indiana

John Peter Ifkovits, Allentown, Pennsylvania

Joseph Edward Jablonski, Cleveland, Ohio
Christopher Mark Janks, Pennsauken, New Jersey
*Janice Marie Johnson, South Bend, Indiana
Kurt Stig Johnson, Chicago, Illinois

Brian Kenneth Jolitz, Downers Grove, Illinois
William Thomas Jones, Normal, Illinois
Jon Masato Kaguni, *With Honors,* Kaneohe, Hawaii
John Thomas Kalasky, Youngstown, Ohio
*Kenneth Michael Kampman, *With High Honors,* Cleveland, Ohio
Terence J. Kann, Barrington, Illinois
James Gregory Karaffa, Cleveland, Ohio
Robert Bruce Karlin, *With Honors,* Los Alamitos, California
Lawrence Joseph Kascht, Waukesha, Wisconsin
William Gerard Kelly, *With Honors,* Baldwinsville, New York
James Steven Kempa, *With High Honors,* Chicago, Illinois
Louis Keppler, *With High Honors,* Parma, Ohio
Brian Robert Kirkland, Erie, Pennsylvania
Frank Richard Kirley, *With Honors,* Kewanee, Illinois
Albert Charles Koegler, *With Honors,* White Plains, New York
*Van Cleave Koppersmith, Jr., *With High Honors,* Mobile, Alabama
Gary Alan Krol, Schaumburg, Illinois

Mary Elizabeth Lammers, Dayton, Ohio
William Joseph Lance, Jr., La Jolla, California
Franklin Richard Lang, Jr., *With Honors,* Palos Park, Illinois
Stephen Michael Lange, *With High Honors,* Rosemont, Pennsylvania
Mark Meskill Langford, *With Honors,* Louisville, Kentucky
Dennis Charles Laphan, Cherry Hill, New Jersey
Joseph Bruce Lehmann, New Rochelle, New York
Patrick Francis Leonard, Rockford, Illinois
James Edward Lheureux, Williamsport, Pennsylvania
Daniel Matthew Likarish, Spokane, Washington
John Edward Livingston, Jr., Sewell, New Jersey
John Michael Livingston, *With Highest Honors,* Paducah, Kentucky
Philip John Loebach, South Bend, Indiana
John Bradley Long, *With High Honors,* San Francisco, California
John Nicholas Longo, Toms River, New Jersey
G. Michael Lopez, *With High Honors,* Las Vegas, New Mexico
Geoffrey Lee Lucas, *With Honors,* Reading, Pennsylvania
Craig John Ludford, McHenry, Illinois

Bruce T. MacMillan, Corning, New York
Michael Anthony Madden, *With High Honors,* Tulsa, Oklahoma
John Griffith Magee, Jr., *With Honors,* Pittsburgh, Pennsylvania
Douglas Peter Malinowski, *With High Honors,* Santa Ana, California
Charles Anthony Marchetta, Buffalo, New York
Joseph Francis Marino, *With High Honors,* Wallingford, Pennsylvania
Garry Michael Marley, Baltimore, Maryland
John William McClure, *With Honors,* Tucson, Arizona
John Anthony McCollum, Jr., Bellmawr, New Jersey
Robert Finley McDavid, III, Terre Haute, Indiana
*Kenneth Lawrence McDonnell, Westchester, Illinois
Robert Emmett McGannon, II, Norwalk, Connecticut
James Joseph McGee, Bloomfield, New Jersey
Chad Patrick McHugh, San Antonio, Texas
Kirk Martin McInerney, *With Honors,* Grand Rapids, Michigan
*Thomas McLennon, Columbus, Ohio
Michael McQuestion, Sussex, Wisconsin
Peter Charles Meade, Rochester, New York
Joseph John Melvin, Villanova, Pennsylvania
Daniel Francis Merges, *With High Honors,* York, Pennsylvania
Thomas Richard Meuleman, *With High Honors,* Kirkwood, Missouri
Coletta Margaret Miller, Pocatello, Idaho
Timothy John Millunzi, Minneapolis, Minnesota
Michael Gerald Minnick, *With Highest Honors,* Fort Wayne, Indiana
Patrick Edward Moffitt, Rahway, New Jersey
Anthony John Molina, *With Honors,* Whittier, California
Ralph Donald Monfort, Hartford City, Indiana
John Joseph Moran, III, Hubbard, Ohio
John Bernard Morin, *With Honors,* Sanford, Maine
Stephen Patrick Morris, Chicago, Illinois
Henry George Mueller, III, Madison, Wisconsin
Richard Carl Murday, Avon by the Sea, New Jersey
Robert Anthony Murphy, Chicago, Illinois
Susan Jane Murphy, *With Highest Honors,* Yonkers, New York
Thomas Aquinas Murphy, *With Highest Honors,* South Bend, Indiana
Edward Louis Murray, Honesdale, Pennsylvania

Richard Scott Murray, *With Honors,* Short Hills, New Jersey
Daniel Paul Musser, *With High Honors,* Fullerton, California

James Lewis Napier, Jr., *With Honors,* Crystal Lake, Illinois
John Carlyle Nevin, Muncie, Indiana
Mark William Ninneman, Whitefish Bay, Wisconsin
Joseph Thomas Nitti, Newark, New Jersey
*Michael John Noonan, Brooklyn, New York
Richard Ernest Nora, Evanston, Illinois
Gary James Novak, *With High Honors,* LaSalle, Illinois

Mark Thomas O'Connell, *With Honors,* Tacoma, Washington
Brian Thomas O'Connor, *With High Honors,* Rochester, New York
Thomas Arthur Olson, *With Honors,* New Milford, New Jersey
*Steven Francis Osborne, *With Honors,* Emmaus, Pennsylvania
Gregory Vincent O'Toole, *With Honors,* Davenport, Iowa

Christopher John Paige, Haddon Heights, New Jersey
Anthony George Pandolfo, Swedesboro, New Jersey
George Allen Patterson, III, Fort Mitchell, Kentucky
Mark Julian Pencak, *With Honors,* Chicago, Illinois
Philip Stephen Perona, *With Honors,* Orange, California
Robert Joseph Pesar, Rochester, New York
Richard Anthony Petrella, *With Honors,* Mingo Junction, Ohio
James Michael Pezzo, Highland, New York
Joseph Michael Phillips, *With Highest Honors,* Louisville, Kentucky
William Anthony Phillips, *With High Honors,* Fort Wayne, Indiana
*Bohdan M. Pichurko, *With High Honors,* Parma, Ohio
Peter John Piersa, Estoril, Portugal
Frank Thomas Pilotte, Indialantic, Florida
Steven Francis Podgorski, *With High Honors,* Germantown, Tennessee
Almerindo Gerard Portfolio, Jr., Franklin Lakes, New Jersey
Edward Francis Posluszny, Buffalo, New York
Gary A. Potempa, Niles, Illinois
Clifford A. Pulaski, Chicago, Illinois

Frank Edward Rabe, *With High Honors,* Columbus, Ohio
Mark Adam Rackish, *With High Honors,* Port Allegany, Pennsylvania
Richard Read, Cherry Hill, New Jersey
William Taylor Reed, III, *With High Honors,* Ligonier, Pennsylvania
John Anton Reschke, Niles, Illinois
Ann Patrice Resnik, South Bend, Indiana
David William Rich, Silver Spring, Maryland
James Edward Richard, Jr., Canton, Ohio
Stephen Charles Riendl, *With Highest Honors,* Waukesha, Wisconsin
Charles Arnold Robertson, *With Honors,* Babbitt, Nevada
John Charles Rock, *With Honors,* Anderson, Indiana
Thomas Patrick Rooney, Hannibal, Missouri
Timothy Michael Ryan, *With Honors,* Springfield, Pennsylvania
*James Philip Rybarczyk, Lansing, Illinois

Michael Philip Sanders, Wheaton, Illinois
Stephen Felix Schaefer, *With High Honors,* Cincinnati, Ohio
Edward Thomas Schirack, Canton, Ohio
Joseph George Schupp, III, Des Moines, Iowa
Roy Edward Seitz, *With High Honors,* North Olmsted, Ohio
Brent Wallace Shreiner, White Pigeon, Michigan
Robert Emmett Sibley, *With High Honors,* Staten Island, New York
Ralph David Skowron, Cherry Hill, New Jersey
James Robert Slack, Chicago, Illinois
*Michael James Slattery, *With Honors,* Peoria, Illinois
Raymond Aloysius Smego, Jr., *With Honors,* Short Hills, New Jersey
Lance Christopher Smith, *With Highest Honors,* North Olmsted, Ohio
Edward H. Snyder, Jr., *With Honors,* Syracuse, New York
Peter Joseph Sordi, Oyster Bay, New York
John Gregory Stacy, Silver Spring, Maryland
Alfred Walter Stawicki, Chelsea, Massachusetts
Joseph Richard Steedle, *With Honors,* Pittsburgh, Pennsylvania
James Regis Stevens, Jr., *With Honors,* McKeesport, Pennsylvania
Robert P. Stewart, East Brunswick, New Jersey
Richard W. Stypula, Jr., *With Honors,* Sharon, Pennsylvania
Karl Fredric Szewczyk, *With High Honors,* Belleville, Illinois

Jeffrey Allen Tassone, Fenton, Michigan
Jeffrey Paul Trachy, Rochester, Minnesota
Terrence George Tulisiak, *With High Honors,* Parma, Ohio
Gary Robert Turner, *With Highest Honors,* Youngstown, Ohio

Robert Henry Veith, II, *With Highest Honors,* South Bend, Indiana

Rudolph Stephen Wagner, *With High Honors,* Elmwood Park, New Jersey
Robin Aloysius Walter, Pittsburgh, Pennsylvania
Max Thomas Wasilevich, Dearborn Heights, Michigan
John David Watts, *With High Honors,* Louisville Kentucky
Edmund Charles Weidner, *With Honors,* Plymouth, Indiana
Joseph Walton Weiss, *With Honors,* Hamilton, Ohio
John Joseph Wells, Barberton, Ohio
Arthur Robert Wesselman, Cincinnati, Ohio
Michael Stephen White, Fox Chapel, Pennsylvania
Stephen Cass Wiedl, Atlanta, Georgia
Joseph S. Wilkowski, *With High Honors,* Detroit, Michigan
Christopher Melville Windle, Niles, Michigan
Frederick Christian Wirsing, Cissna Park, Illinois
John Lewis Wirth, Havre De Grace, Maryland
Christopher Thomas Witt, *With Honors,* Chardon, Ohio
John Frederick Wolff, *With Honors,* Duluth, Minnesota
Michael Frank Wong, Pensacola, Florida
Donald Vincent Woznica, *With Highest Honors,* Melrose Park, Illinois
David Henry Wuellner, *With Honors,* Alton, Illinois
Terrence Wynne, South Bend, Indiana

John Thomas Yakacki, Jr., Port Washington, New York
James Lawrence Yates, *With High Honors,* Cincinnati, Ohio
Jay Henry Yoos, Williamsport, Pennsylvania

Halya Sophia Zadoretzky, Accokeek, Maryland
Robert Alan Zettler, Hamilton, Ohio
Eric Charles Zickgraf, Fort Wayne, Indiana
David Alexander Zusi, Belleville, New Jersey

The College of Engineering

THE DEGREE OF BACHELOR OF SCIENCE IN AEROSPACE ENGINEERING:

Douglas Robert Berg, *With High Honors,* Auburn, Indiana
Stephen Patrick Dermody, Neola, Iowa
Robert Joseph Dieckelman, Elmgrove, Wisconsin
Richard Stephen Figliola, Wilmington, Delaware
Charles Fiscina, Hazlet, New Jersey
Joseph Bruno Logisz, Chicago, Illinois
James Kenneth March, Detroit, Michigan
Robert Anthony Pedtke, South Bend, Indiana
Christopher Sullivan, Jr., De Funiak Springs, Florida
Edward John Suski, Leonia, New Jersey
James Donald Wetherbee, *With High Honors,* Huntington Station, New York

THE DEGREE OF BACHELOR OF ARCHITECTURE:

Jerome Joseph Aulisio, Youngstown, Ohio
Max Bunster, Miami, Florida
Mark Anthony Cooper, Cincinnati, Ohio
Alan Robert DeFrees, Florissant, Missouri
Timothy Richard Dunne, Troy, New York
Stephen Joseph Eddy, Geneva, New York
David Allan Fodness, *With Honors,* South Bend, Indiana
David Fronczak, *With Honors,* Gary, Indiana
*Richard Alan Gibbons, Maumee, Ohio
Philip August Grau, III, Milwaukee, Wisconsin
Joseph Cabrini Hafner, Detroit, Michigan
Kenneth Michael Knevel, North Lafayette, Indiana
Michael Patrick McDonough, Bennington, Vermont
Louis Patrick McGuire, Jr., Wisner, Nebraska
Lawrence Joseph Merighi, Vineland, New Jersey
Timothy Eugene Miller, Elkhart, Indiana
Thomas Joseph O'Connor, *With Honors,* Drexel Hill, Pennsylvania
*Mark Frank Pfaller, II, Elm Grove, Wisconsin
David George Riebschleger, Saginaw, Michigan
Kenneth Francis Rupar, Timonium, Maryland
Brian John Shea, *With High Honors,* Quincy, Massachusetts

Ralph William Snell, *With Honors,* Amsterdam, New York
*David Court Suhre, Batesville, Indiana
Thomas Sykes, *With Honors,* Margate, New Jersey
Gerald Joseph Tritschler, *With Honors,* Westlake, Ohio
George Frederick William Weber, III, *With Honors,* South Bend, Indiana

THE DEGREE OF BACHELOR OF SCIENCE IN CHEMICAL ENGINEERING:

George Howard Bathon, II, *With Honors,* Elkton, Maryland
Thomas James Campbell, *With Honors,* Bellwood, Illinois
Gary Joseph Corpora, Pittsburgh, Pennsylvania
Donald R. Creehan, Pittsburgh, Pennsylvania
Juan Camilo Fabrega, Panama, Panama
James Francis Farrington, Jr., Norwalk, Connecticut
James Stephen Fister, *With Highest Honors,* Riverdale, Illinois
Joseph John Furjanic, Steelton, Pennsylvania
Joseph Anthony Gerling, *With Honors,* Columbus, Ohio
Joseph Henry Gerty, Brockton, Massachusetts
Thomas Henry Hannigan, *With Honors,* Concord, New Hampshire
Gary Gerald Hartman, Wayne, Pennsylvania
Edgar Henry Haug, Holbrook, Long Island, New York
Neil Francois Ivory, *With High Honors,* Ridgewood, New Jersey
*Paul M. Jury, Columbus, Ohio
Thomas Alexander Kurkjy, Briarcliff Manor, New York
Robert Jerome Leonard, *With Honors,* Springfield, Virginia
Raymond Vince Magyar, South Bend, Indiana
David James McCarthy, Holyoke, Massachusetts
Kim Raymond McClain, Westlake, Ohio
Loren Charles McHenry, Farmington, Missouri
Robert Thomas Moeller, Bayville, New Jersey
Steven George Muller, Hopewell, Virginia
William Robert Pioli, Youngstown, New York
Peter Paul Piotrowski, Yardley, Pennsylvania
Stephen Michael Pope, Warwick, Rhode Island
Mark L. Quadrini, *With Honors,* Hilton, New York
Robert Stuart Schneider, Jr., Mount Lebanon, Pennsylvania
Harold Edmund Schulz, Jr., Florissant, Missouri
*Augustine Dominic Stungys, Richmond Heights, Ohio
Robert Kevin Walsh, Dallas, Texas
William Rupert Weber, Erie, Pennsylvania
Philip Duane Weckwerth, *With Honors,* Merrill, Wisconsin

THE DEGREE OF BACHELOR OF SCIENCE IN CIVIL ENGINEERING:

Joseph Martin Boetto, Joliet, Illinois
*James Alfonse Burkhart, Lookout Mountain, Tennessee
Paul Gerald Bushelman, *With High Honors,* Hamilton, Ohio
John Allan Callan, Woodward, Iowa
Matthew Joseph Cavanaugh, Klamath Falls, Oregon
Gary John Diminick, Mt. Carmel, Pennsylvania
Richard Charles Dube, Scotch Plains, New Jersey
James Herman Ernst, Cherry Hill, New Jersey
Kevin Michael Fitzgerald, Highland Lakes, New Jersey
Stephen Howard Fralish, *With Honors,* Indianapolis, Indiana
Theodore Joseph John Gusman, III, Gretna, Louisiana
Thomas Leo Hartwig, *With Honors,* Butler, Pennsylvania
Kevin Francis Hass, Bayside, New York
Michael Joseph Hoffman, *With Highest Honors,* Erie, Pennsylvania
Thomas Paul Hudes, *With Honors,* New Milford, New Jersey
Larry G. Israelson, Didsbury, Alberta, Canada
John George Leicht, Jr., Bound Brook, New Jersey
Michael Mackay, *With High Honors,* Middleburg Heights, Ohio
Gary Lee Mayer, Crestline, Ohio
John Michael McGuire, Edina, Minnesota
William Lawrence Munch, *With High Honors,* Berwyn, Illinois
John James Murphy, Ann Arbor, Michigan
John James Nichols, Rosedale, New York
Thomas Edward Nicoll, Port Hueneme, California
Reinhold James Ohman, Jr., *With Honors,* Steelton, Pennsylvania
Joseph Sanford Reams, Massillon, Ohio
Paul Reinhardt, St. Louis, Missouri
William Edward Rosenbaum, Erie, Pennsylvania
Frederick Urban Ruekert, *With Honors,* Waukesha, Wisconsin
Mark Allen Shellenbarger, *With High Honors,* Chagrin Falls, Ohio
William Craig Simon, *With Honors,* Columbia, Missouri
James Peter Smith, *With Honors,* New Providence, New Jersey
*Gregory Paul Stauder, Witt, Illinois
Steven Craig Vierling, Louisville, Kentucky
James Joseph Walsh, Adelphi, Maryland
Wallace James Weaver, Toms River, New Jersey

THE DEGREE OF BACHELOR OF SCIENCE IN ELECTRICAL ENGINEERING:

James Pershing Baudler, Chicago, Illinois
Donald Paul Biancamano, Dover, Ohio
Raymond Stephen Borus, Pittsburgh, Pennsylvania
John Kevin Conlon, New York City, New York
Philip L. Conroy, Omaha, Nebraska
Hal Thomas Dietrick, Murrysville, Pennsylvania
John Charles Donhauser, Chicago, Illinois
Michael Pearse Farrelly, Massapequa Park, New York
*Robert Joseph Ferro, *With Honors,* South Burlington, Vermont
Mark Adrian Fredette, *With High Honors,* Birmingham, Alabama
Robert T. Gunning, Jr., Lowell, Indiana
James Arthur Haesche, Rocky Hill, Connecticut
Terrence Patrick Hannigan, Flourtown, Pennsylvania
Michael John Hartmann, Shoreham, New York
Derrell Bernard Hauser, Jr., Columbus, Ohio
*Stephen John Hogan, *With High Honors,* South Bend, Indiana
William Thomas Hopkins, II, Logansport, Indiana
*Scott James Jacobsen, Riverside, Illinois
Eugene Francis Kasper, Tustin, California
Edward Joseph Kay, Plainfield, Connecticut
Timothy Robert Kearney, Fort Wayne, Indiana
Mark Edwin Kolb, *With High Honors,* Somerville, New Jersey
James Albert LaBarre, Plattsburgh, New York
Laurence Anthony LaFratta, *With Honors,* Richmond, Virginia
Frederick Morgan Lax, *With Highest Honors,* Gary, Indiana
Timothy Alan Leichtman, South Bend, Indiana
Lewis Henry Little, Broken Arrow, Oklahoma
William Edward Longenbaker, *With High Honors,* Columbus, Ohio
Richard Maksian, Methuen, Massachusetts
Thomas Hugh Malone, Denver, Colorado
Anthony Joseph Maloney, III, *With Honors,* South Bend, Indiana
Michael Joseph McGarry, Pittsburgh, Pennsylvania
Dennis Charles Moran, Omaha, Nebraska
Christopher James Muscarella, Holmdel, New Jersey
Frederic George Myers, *With Honors,* South Bend, Indiana
Christopher Allan Rehmann, Saginaw, Michigan
Ralph Patrick Richard, *With High Honors,* Kokomo, Indiana
Patrick Robert Roche, Lakewood, Ohio
Mark Francis Sauer, St. Louis, Missouri
Lee Edgar Schneider, Wyckoff, New Jersey
Paul G. Schreier, *With Honors,* Johnstown, Pennsylvania
Craig S. Schroer, *With Honors,* Kansas City, Missouri
Paul J. Smith, Atlanta, Georgia
Harry Raymond Soza, *With High Honors,* Tempe, Arizona
Timothy O'Connell Tobin, Park Forest, Illinois
Willie Cornelius Townsend, Hamilton, Ohio
Timothy Joseph Travers, *With Honors,* Chicago, Illinois
Javier Alberto Valenzuela, *With High Honors,* Santiago, Chile
Joseph Francis Villella, Jr., Stratford, Connecticut
Gilbert Anthony Wentzel, Jr., Louisville, Kentucky
Neihl Josiah Williamson, Jr., Jersey Shore, Pennsylvania

THE DEGREE OF BACHELOR OF SCIENCE IN ENGINEERING SCIENCE:

Dennis Abele, West Chester, Pennsylvania
Richard Mark Saville, Jr., Lake Forest, Illinois
Javier Alberto Valenzuela, *With High Honors,* Santiago, Chile
Frank Douglas Zaletel, Cleveland, Ohio

THE DEGREE OF BACHELOR OF SCIENCE IN MECHANICAL ENGINEERING:

Ghalib Mohammad Amer, Notre Dame, Indiana
*Thomas Hamilton Balon, Manchester, New Hampshire
Kenneth Leigh Bean, *With Honors,* Orland Park, Illinois
Marion F. Borowiecki, *With High Honors,* Chicago, Illinois
John J. Bournef, Gloucester, Massachusetts
John Robert Burns, *With Honors,* South Glens Falls, New York
Paul Thomas Carson, *With Honors,* Boise, Idaho
Mark Dennis Conneely, Sterling, Illinois
Anthony Saro Curto, *With Honors,* Biddeford, Maine
Kenneth Anthony De Croos, Vancouver, B.C., Canada
George Gregory Doby, *With High Honors,* Union, New Jersey
Richard Michael Esposto, Avella, Pennsylvania
Steven Patrick Gilmore, Marion, Ohio
Richard Joseph Grogan, *With High Honors,* Toledo, Ohio
Allen John Hamilton, Houma, Louisiana
John Michael Hathaway, *With Highest Honors,* Columbus, Ohio
Michael Lee Hoots, Springfield, Virginia
John Francis Hyduk, Philadelphia, Pennsylvania
Frederick William Koetter, III, Windsor, Connecticut

Stephen Edward Kopalchick, Hopewell, Virginia
David Leonard Koppana, Cincinnati, Ohio
Thongchai Kovitya, *With Honors,* Bangkok, Thailand
*William B. Kunzweiler, Salt Lake City, Utah
Kevin Bernard Leahy, Omaha, Nebraska
Jan William Leslie, Evansville, Indiana
Neil Patrick Lynch, *With Honors,* Latrobe, Pennsylvania
James J. Macdonell, *With High Honors,* Wood-Ridge, New Jersey
James Bernard Mahoney, III, Springfield, Massachusetts
Dennis Francis Moran, *With High Honors,* St. Louis, Missouri
Judith Ann Offerle, Fort Wayne, Indiana
David Iwao Omori, Annandale, Virginia
George Edward Pashel, *With High Honors,* Pittsburgh, Pennsylvania
Robert Anthony Pedtke, South Bend, Indiana
Wallace Scott Powelson, Cheltenham, Pennsylvania
James Francis Publicover, *With Honors,* Sudbury, Massachusetts
James Kevin Reilly, South Orange, New Jersey
Mario Luis Romero, Panama City, Panama
Leonard Anthony Schiavone, Syracuse, New York
Kenneth Joseph Spear, Corry, Pennsylvania
Steven C. Tiso, Mount Vernon, New York
Jorge Enrique Vallarino, Panama City, Panama
James Michael Vichich, Endicott, New York
William J. Voller, Riverside, Illinois
Edward Joseph Weinkam, III, Maitland, Florida
Stephen James Wenthe, Jr., Rochester, New York

THE DEGREE OF BACHELOR OF SCIENCE IN METALLURGICAL ENGINEERING:

Todd Richard Gattuso, *With Highest Honors,* Olean, New York
*Holt Murray, Jr., Princeton, New Jersey
Jerry Robert Horak, Jr., Rochester, New York
Marianne O'Connor, *With Highest Honors,* Nashville, Tennessee
*Frank J. Perricelli, Rochester, New York

The College of Business Administration

IN THE GRADUATE DIVISION

THE DEGREE OF MASTER OF BUSINESS ADMINISTRATION:

Jose Francisco Aranda-Cordero, Guadalajara, Mexico
B.Sc., Instituto Tecnologico Y De Estudios Superiores De Monterrey, 1972
William Joseph Arland, III, Colorado Springs, Colorado
B.A., University of Colorado, 1966
Daniel Owen Brennan, Needham, Massachusetts
B.A., Providence College, 1972
John King Burnett, Jr., *With High Honors,* Pittsburgh, Pennsylvania
B.A., University of Notre Dame, 1972
William Eugene Butler, Indianapolis, Indiana
B.A., University of Notre Dame, 1972
Michael Charles Carey, Kokomo, Indiana
B.A., University of Notre Dame, 1971
Edward Patrick Carroll, Jr., Pearl River, New York
B.A., Canisius College, 1969
Richard Charles Casari, *With High Honors,* Canton, Ohio
B.S., University of Notre Dame, 1969
Kamlarp Chandrasapth, Chieng Mai, Thailand
B.A., Warren Wilson College, 1972
Chun Ping Chow, Hong Kong
B.S., University of California at Los Angeles, 1972
Jean Baptiste Couzin, Paris, France
Diploma, Institut D'Economie et De Cooperation Europeene, 1971
Thomas Culkeen Crowley, White Plains, New York
B.A., University of Notre Dame, 1968
Greg Michael Dalton, Mansfield, Ohio
B.S., Ashland College, 1969
Thomas Martin De Paoli, Royersford, Pennsylvania
B.S., Saint Joseph's College, 1969
Philip Gerard Doyle, Ottawa, Ontario, Canada
B.B.A., Saint Francis Xavier University, 1971
Kevin Robert Dunbar, Watervliet, New York
B.A., Siena College, 1972
Thomas Lee Eisele, Michigan City, Indiana
B.A., John Carroll University, 1972
James Patrick Farley, Cedar Grove, New Jersey
B.S., Villanova University, 1969
Robert Stephen Fritsch, Benton Harbor, Michigan
B.A., University of Notre Dame, 1964
Ricardo Galindo, Panama
B.B.A., Saint Edward's University, 1972
Betty Joan Gallagher, Chicago, Illinois
B.S., University of Dayton, 1972

Sandra Kaye Gerling, Piqua, Ohio
B.S., Bowling Green University, 1971
Jaffer Tayebali Ghadiali, *With High Honors,* Bombay, India
B.S., University of Missouri, 1966
Vicente Giordanelli Duran, Bogota, Colombia
B.S., Universidad Nacional de Colombia, 1970
Larry Elton Godair, Mishawaka, Indiana
B.S., Indiana University at South Bend, 1971
Thomas Gregory Greanias, Decatur, Illinois
B.S., Millikin University, 1963
*John William Halloran, Edina, Minnesota
B.B.A., University of Notre Dame, 1967
William Scott Hanle, *With Honors,* Joppatowne, Maryland
B.S., University of Maryland, 1971
Taheerah Haq, Dacca, Bangladesh
B.A., University of Dacca, 1971;
B.A., Western College, 1972
Gregory William Henry, Boca Raton, Florida
B.A., University of Notre Dame, 1972
Paul Anthony Jablonski, Seven Hills, Ohio
B.S., University of Notre Dame, 1972
Robert James Jaeger, *With Honors,* Short Hills, New Jersey
B.B.A., University of Notre Dame, 1970
Saffet A. Kanpak, Ankara, Turkey
B.A., Ankara Academy of Econ. and Comm. Science, 1970; M.A., University of Istanbul, 1971
Michael Stanley Kozel, *With High Honors,* Stowe, Pennsylvania
A.B., Cornell University, 1972
Robert Cheuk-Wai Kwong, Hong Kong
B.S., Indiana University, 1972
Charles Thomas Lanktree, *With High Honors,* Bayonne, New Jersey
B.S., Saint Joseph's College, 1971
Samuel James Lanzafame, *With Honors,* Canastota, New York
B.A., College of the Holy Cross, 1972
Wayne George LeSage, North Adams, Massachusetts
A.B., Saint Anselm's College, 1972
George Zdzislaw Lopuch, Long Island City, New York
B.S.B.A., Duquesne University, 1972
James Kermit Low, Indianapolis, Indiana
B.S., Indiana University, 1971
Esteban Malpica Fomperosa, Mexico D.F., Mexico
C.P.A., Universidad Iberoamericana, 1972
Thomas Lee Mangan, Dayton, Ohio
B.A., The Ohio State University, 1972
Randall Charles Marks, *With Honors,* Mishawaka, Indiana
B.S., Indiana University, 1972
Eugene David Masson, Holmdel, New Jersey
B.S., University of Notre Dame, 1972
Terry Anthony Mertel, *With Honors,* Peru, Illinois
B.A., University of Notre Dame, 1972
Jeffrey Kuehn Mitchell, Waupun, Wisconsin
A.B., Ripon College, 1972
Bruce William Morrow, *With Honors,* Geneva, New York
B.A., University of Notre Dame, 1968
Paul Michael Muszik, South Bend, Indiana
B.A., University of Notre Dame, 1972
Robert Arnol Myers, Niles, Michigan
B.A., Michigan State University, 1967
Donald Gregory Neftzger, Affton, Missouri
B.B.A., University of Kentucky, 1971
Phillip Michael Petraitis, Wauconda, Illinois
B.S., Northern Illinois University, 1972
Timothy Hugh Casimir Poley, Mishawaka, Indiana
B.A., University of Notre Dame, 1970;
M.A., University of Notre Dame, 1972
Elio Remo Polselli, LaSalle, Ontario, Canada
B.B.A., University of Notre Dame, 1972
Kershasp Noshir Pundole, Bombay, India
B.B.A., University of Miami, 1971
Thomas Adam Reiser, *With Honors,* Bethlehem, Pennsylvania
B.S., University of Notre Dame, 1972
Jose Alfonso Rubio E., Garza Garcia, Mexico
Bachelor's, Instituto Tecnologico Y De Estudios Superiores De Monterrey, 1971
Gregory Carlill Ryder, Wilmette, Illinois
B.B.A., University of Notre Dame, 1970
Robert Warren Smith, *With Honors,* Chillicothe, Ohio
B.S., University of Notre Dame, 1968
Mark Edward Souder, Grabill, Indiana
B.S., Indiana University at Fort Wayne, 1972
Larry Lee Sutton, *With Honors,* Marietta, Ohio
B.B.A., University of Hawaii, 1967
Gregory James Swehla, Spillville, Iowa
B.S., Norwich University, 1972
Philip Timbol Tan, Manila, Philippines
B.S.B.A., De La Salle College, 1971
Kitti Tuenkhuntod, *With Honors,* Nacornrajsima, Thailand
B.A., Warren Wilson College, 1972
Robert E. Vorel, Jr., Oakbrook Terrace, Illinois
B.S., Northern Illinois University, 1972
*Frank Adam Woelfling, Myerstown, Pennsylvania
B.S., La Salle College, 1969
Steven Jon Wong, *With Honors,* Mountain View, California
B.S., Stanford University, 1972
Thomas Richard Zuber, Massillon, Ohio
B.B.A., Kent State University, 1972

* Degree conferred January, 1974

The College of Business Administration

IN THE UNDERGRADUATE DIVISION

THE DEGREE OF BACHELOR OF BUSINESS ADMINISTRATION:

John Michael Anderson, McAllen, Texas
Therese Marie Anderson, *With Honors,* Glenview, Illinois
William Frederick Anhut, Jr., Ypsilanti, Michigan
Richard John Ankuta, Brooklyn, New York
Errol Duane Antonides, *With Honors,* Monmouth, Illinois
Duane Edward Arbegust, Louisville, Kentucky
Richard R. Aselage, *With Honors,* Creve Coeur, Missouri
Timothy P. Aust, *With Honors,* Milan, Indiana
Sean James Austin, *With Honors,* Wilbraham, Massachusetts
Kenneth David Bachman, Granger, Indiana
Paul Gilbert Backes, *With High Honors,* South Milwaukee, Wisconsin
Jeffrey Michael Bacsik, *With High Honors,* Fair Lawn, New Jersey
Dennis James Baglier, Youngstown, Ohio
Paul Alfred Balon, Charleston, West Virginia
Fred Charles Baranowski, El Cajon, California
David Paul Batow, *With High Honors,* Wilmette, Illinois
Stephen G. Bauchman, Idaho Falls, Idaho
John Michael Bava, *With High Honors,* Orchard Park, New York
George Bruce Becker, Kaneohe, Hawaii
Thomas Andrew Beckett, Bellevue, Nebraska
Steven Philip Beecher, Rochester, Indiana
David Alan Bell, Highland, Indiana
Agustin Rafael Benitez, Mexico City, Mexico
Robert Matthew Benkendorf, Bushnell, Illinois
John E. Bennett, Staten Island, New York
Paul Charles Betz, Toledo, Ohio
Michael Thomas Bindner, Indianapolis, Indiana
Richard William Biniasz, Severna Park, Maryland
Delmar Richard Birch, Erie, Pennsylvania
Gary Edward Bockrath, Columbus Grove, Ohio
Thomas Jerome Bolger, Cincinnati, Ohio
Edward Thomas Bower, *With High Honors,* Indianapolis, Indiana
Michael Henry Brauweiler, Arlington Heights, Illinois
James Paul Breen, *With Honors,* Palatine, Illinois
William Robert Brennan, Sycamore, Illinois
Mark Brenneman, York, Pennsylvania
William Henry Broderick, III, Fort Salonga, New York
Martin Eloi Broussard, Beaumont, Texas
Henry Arthur Brown, III, Columbia, South Carolina
Bernard Michael Budd, Fort Lauderdale, Florida
Andrew John Budris, South Plainfield, New Jersey
Thomas Edward Buffamante, *With Honors,* Salamanca, New York
Edward Michael Bumbacco, Sault Ste. Marie, Ontario, Canada
Thomas Elwood Bundy, Jr., *With Honors,* Erie, Pennsylvania
*Michael William Burns, *With Honors,* Akron, Ohio
Philip Joseph Byrne, Cheshire, Connecticut
Kathleen Ann Cahill, Chicago, Illinois
James Patrick Callahan, Milwaukee, Wisconsin
Charles Aloysius Camalier, III, Potomac, Maryland
Timothy Patrick Campbell, New Rochelle, New York
Joseph Francis Carava, Jr., Chicago, Illinois
Edward Lawrence Carey, Jr., Rockville, Maryland
Sharon Ann Carey, *With Honors,* Alexandria, Virginia
Steven Patrick Carroll, *With Honors,* Columbus, Ohio
Stephen Joseph Carter, Milwaukee, Wisconsin
Daniel Kerry Casey, Coral Springs, Florida
Gary Lee Caster, *With Honors,* Escondido, California
Robert Michael Cimino, Omaha, Nebraska
Anne Cisle, *With Honors,* Hamilton, Ohio
John Wellington Cleaver, III, Mishawaka, Indiana
Paul Frank Clemens, Tell City, Indiana
Peter Anton Clemens, Tell City, Indiana
Milo Mark Coccimiglio, Pittsburgh, Pennsylvania
Michael Chester Colleran, *With High Honors,* Youngstown, Ohio
Paul Michael Condon, Edina, Minnesota
Harold E. Conway, Jr., Garden City, New York
Stephen Scott Conway, Paris, France
Thomas Edward Cooper, Manhasset, New York
Michael Joseph Corcoran, Jr., Mamaroneck, New York
Christopher Paul Corrini, *With High Honors,* Teaneck, New Jersey
Keith John Cotter, Bellmore, New York
Robert James Cox, Akron, Ohio
John Warner Cramer, Birmingham, Michigan

Timothy James Creighton, Westchester, Illinois
Michael Allen Crennen, *With Honors,* Denver, Colorado
Daniel Richard Cronin, Pittsburgh, Pennsylvania
Steven O. Curry, Edina, Minnesota
Raymond F. Dalton, Jr., Sturgis, Michigan
Terrance Lawrence Daniels, Walworth, Wisconsin
Albert Vincent Danza, Brooklyn, New York
Joan Therese Dautremont, Lima, Ohio
Anthony Conlon Day, Binghamton, New York
Thomas Virgil Dechant, *With High Honors,* Hamden, Connecticut
Molly E. Dee, Lima, Ohio
Timothy Edward Demarais, South Bend, Indiana
James Edward DeMartini, Detroit, Michigan
Thomas Gerard DeOrio, Cleveland Heights, Ohio
Jean Kathryn Derbes, Metairie, Louisiana
Stephen Thomas DeShon, Akron, Ohio
Christopher Anthony Devcich, Upper Saddle River, New Jersey
Marie Therese Devitt, La Grange, Illinois
John William Dobbertin, Rochester, New York
Russell J. Dodge, Chatham, New Jersey
Ann Teresa Doherty, *With Honors,* Greenville, South Carolina
Mary Virginia Duesterberg, *With Highest Honors,* Vincennes, Indiana
Steven Duffy, Hinsdale, Illinois
Michael Emerson Dunphy, Antigonish, Nova Scotia
Peter Francis Dziuban, *With Honors,* Clinton, Connecticut
Paul Clark Eide, Jr., Fort Dodge, Iowa
Linda Susan Elliott, North Plainfield, New Jersey
Edward J. Elum, Massillon, Ohio
Robert Thomas Esser, Racine, Wisconsin
Constance Ann Etter, Lafayette, Indiana
Robert Mathias Fahrenbach, *With Honors,* Glenview, Illinois
Robert Michael Fair, Fort Hood, Texas
Terence Michael Fee, *With Honors,* Bellwood, Illinois
Thomas Paul Ferry, Lancaster, New York
Mary Kathleen Finke, Kettering, Ohio
*Francis Thomas Finnegan, Fort Lauderdale, Florida
Anthony Donald Fiorentino, Albertson, New York
John Terry Fitzsimmons, Vestal, New York
Donald M. Flake, Hopkins, Minnesota
Richard Lee Flanagan, Oak Lawn, Illinois
Charles Robert Flood, Woodstock, Illinois
Thomas Paul Flood, Monroe, Louisiana
James Patrick Flynn, St. Louis, Missouri
Edmond William Foley, South Bend, Indiana
Richard Joseph Foster, *With Honors,* Memphis, Tennessee
Richard William Frett, Crystal Lake, Illinois
Robert Craig Furman, Pittsburgh, Pennsylvania
Lawrence George Gallagher, *With High Honors,* Palos Park, Illinois
Stephen Francis Gallogly, Rockville, Maryland
Samuel Jackson Galloway, Wheaton, Illinois
Edward Mark Garbarino, Pompton Plains, New Jersey
John Charles Gawne, Oak Park, Illinois
Lee Michael Gentine, Plymouth, Wisconsin
Catherine Anne Ghiglieri, Toluca, Illinois
Kerry Kenneth Gibson, Charlotte, Michigan
Patrick Francis Gilligan, North Caldwell, New Jersey
Robert Anthony Golden, Jr., Chicago, Illinois
Joseph Raymond Matthew Greff, Houston, Texas
David Robert Grimmer, *With High Honors,* Bay Village, Ohio
Robert James Grob, II, *With High Honors,* Elmhurst, Illinois
James Edward Grubbe, Woodbridge, Virginia
Peter Joseph Guzzardo, Kewanee, Illinois
John Jeffrey Hafer, Port Washington, New York
John Joseph Hagerty, Toledo, Ohio
Michael Louis Hagerty, San Mateo, California
John Lawrence Hall, Syracuse, New York
Douglas Patrick Hambry, Edinboro, Pennsylvania
*Seung-Shik Han, Seoul, Korea
Thomas Walter Hansen, Joliet, Illinois
Thomas Harris, Sr., Gary, Indiana
Jeffrey Paul Hart, Westwood, Massachusetts
William Edward Hart, Birmingham, Michigan
James Kevin Hastings, Norwood, Massachusetts
John James Heeney, Fords, New Jersey
Jeffrey C. Hein, Cincinnati, Ohio
Robert Louis Hellmuth, Springfield, Ohio
Paul Kenneth Helstern, Valley Stream, New York
Mary Kathryn Heltzel, Warren, Ohio
Robert Ross Hendricks, Jr., Montvale, New Jersey
William John Henshaw, Country Club Hills, Illinois
Gregory Ellis Hill, Pilot Mountain, North Carolina
Thomas Walter Hiller, *With Honors,* La Grange, Illinois
Richard Martin Hof, St. Louis, Missouri
Michael William Hoffman, Jasper, Indiana
Teresa Marie Hogan, Binghamton, New York
Thomas Michael Holder, *With Honors,* New Cumberland, Pennsylvania
Thomas Joseph Hoover, Seattle, Washington
John Michael Hopkins, Whippany, New Jersey
Steven Arnold Hornig, *With Honors,* Mound, Minnesota

*Mary Teresa How, *With High Honors,* Omaha, Nebraska
*Thomas Joseph Howlin, Philadelphia, Pennsylvania
Stacy William Hoy, III, Falls City, Nebraska
Albert Thomas Hulgrave, Birmingham, Michigan
Paul Neal Hundley, *With Honors,* Milwaukee, Wisconsin
Arlene Mary Hurley, Chicago, Illinois
James Francis Hynan, *With Honors,* Morton Grove, Illinois
Gary Richard Janko, *With Honors,* Peru, Illinois
Thomas Patrick Jeakle, Grand Rapids, Michigan
Thomas Joseph Jenkins, Omaha, Nebraska
Wayne Arthur Jenner, Chicago, Illinois
Kevin Jay Jennier, Hillcrest Heights, Maryland
Milton Hermes Jones, Jr., Atlanta, Georgia
James Wallace Jordan, Jr., Westbury, New York
Patrick D. Kaiser, Chatsworth, Illinois
David Edward Kane, Philadelphia, Pennsylvania
Austin Eugene Kearney, Jr., Convent Station, New Jersey
Patrick Jerome Kearney, Raritan, New Jersey
Mary Elizabeth Keenan, *With High Honors,* Davenport, Iowa
Richard Lawrence Keenan, *With Highest Honors,* Severna Park, Maryland
Robert Paul Keenan, *With Honors,* Severna Park, Maryland
Kevin Mark Kelleher, Hadley, Massachusetts
Kevin Scott Kelly, Cheltenham, Pennsylvania
Shawn P. Kelly, Manhasset, New York
William Gordon Kelly, Garden City, New York
Timothy Edward Kelty, Louisville, Kentucky
Patricia Anne Kenney, *With Highest Honors,* University Heights, Ohio
Robert Ronald Kerckhove, *With Honors,* North Liberty, Indiana
Kristine Kerrigan, Yougstown, Ohio
Paul Marshall Kimaid, Le Roy, New York
Robert Anthony Kitusky, Lynchburg, Virginia
Richard Robert Klass, Barrington, Illinois
Richard Francis Klee, Jr., Williamsville, New York
John Richard Kloos, Willoughby, Ohio
Robert Michael Koehler, North Little Rock, Arkansas
Joseph Walter Koma, Palmerton, Pennsylvania
Douglas Earl Kroeger, Rock Island, Illinois
David Michael Krueper, South Bend, Indiana
Kevin John Krull, Whiting, Indiana
Christopher John Kurtzman, Baltimore, Maryland
Michael William Kuryla, Bloomfield Hills, Michigan
David Gregory Kusek, Willard, Ohio
*Manuel I. Lacayo, Costa Rica, Central America
Matthew Lam, Hong Kong
Mark Clement Lammert, St. Charles, Missouri
Denis Raymond Lanigan, Tulsa, Oklahoma
James Clinton Latta, Billings, Montana
Daniel F. Lee, Portage, Wisconsin
Mark Edward Liebner, Jackson, Michigan
Michael Joseph Lins, *With Honors,* Arlington Heights, Illinois
Colin Anthony Liu, *With Honors,* Hong Kong
Dolores Rosemarie Lohle, Allison Park, Pennsylvania
Kevin Michael Londergan, London, Ohio
Carol Ann Longo, La Habra, California
Francis John Loughery, Indianapolis, Indiana
Dennis Charles Lozzi, Jr., Whitman, Massachusetts
William Geoffrey Lyden, III, Youngstown, Ohio
John James Lynch, Bogota, New Jersey
Robert James Lynch, Bangor, Maine
Paul Joseph Magrath, Wayne, Pennsylvania
Thomas Eldon Maguire, Mansfield, Ohio
Kevin John Mailey, Jenkintown, Pennsylvania
Richard Bernard Malia, *With High Honors,* South Bend, Indiana
James Richard Mall, Glenshaw, Pennsylvania
Daniel Ward Malone, Rockford, Illinois
Michael Daniel Marcus, Pittsburgh, Pennsylvania
Michael John Martin, Troy, Michigan
Christopher John Marut, Cheshire, Connecticut
Francis Joseph Mathew, Lafayette, Indiana
John Ronald Mathews, *With Honors,* Chicago, Illinois
Stephen Joseph Mayer, *With Honors,* Woodhaven, New York
Timothy Richard McCally, Indianapolis, Indiana
Michael Joseph Patrick McCarthy, Reading, Pennsylvania
James Edward McCarty, *With High Honors,* Denver, Colorado
Roy James McColgan, III, Saginaw, Michigan
*James Raymond McDonald, Long Island, New York
Timothy Charles McFadden, Medford, New Jersey
Karl Sommerfeld McGarvey, Pittsburgh, Pennsylvania
Ann Michael McGee, Michigan City, Indiana
James Brendan McGuire, *With Honors,* New Hyde Park, New York
Michael Paul McGuire, *With High Honors,* Lexington, Nebraska
Thomas Kevin McHugh, Bronx, New York
*Thomas E. McLaughlin, Lawrenceburg, Indiana

James Patrick McMahon, *With Honors,* Lakewood, Ohio
Gary Richard Metalonis, Euclid, Ohio
Joseph Edward Meyer, Edwardsville, Illinois
Kristin Rose Meyer, *With Honors,* Cadillac, Michigan
Michael John Milewski, Upper Saddle River, New Jersey
Raymond Thomas Miller, III, *With Honors,* Cleveland Heights, Ohio
John Joseph Moellering, *With Highest Honors,* Florissant, Missouri
Kurt Mohay, Vienna, Virginia
Leo Kenneth Monaghan, Coggon, Iowa
*Robert B. Moorman, Jr., Coral Gables, Florida
Joseph Edward Morahan, III, Bannockburn, Illinois
Mark W. Morava, *With Honors,* Greensburg, Pennsylvania
Dennis Michael Morgan, Allenhurst, New Jersey
Daniel Morrin, Croydon, Pennsylvania
Stephen Alonzo Morrison, Plant City, Florida
Romy Hammes Mowbray, Las Vegas, Nevada
John Charles Muehlhausen, *With High Honors,* Logansport, Indiana
Frank Joseph Murnane, River Forest, Illinois
Michael Dennis John Naughton, Bloomfield Hills, Michigan
Mark Steven Nauser, Independence, Missouri
Christopher Alan Nedeau, North Muskegon, Michigan
Gary Albert Nickele, *With Highest Honors,* Chicago, Illinois
Patrick David Niesen, *With Honors,* McHenry, Illinois
Michael Allen Noble, Des Moines, Iowa
James Hamilton Noe, Toledo, Ohio
Edward Alan Noha, Northbrook, Illinois
Robert Thomas Novak, Jr., Goshen, New York
William Donald Nyrop, Edina, Minnesota
Dennis Patrick O'Brien, Bad Hamburg, West Germany
Michael Patrick O'Brien, Juno Beach, Florida
Daniel Joseph O'Bryan, Herkimer, New York
Edward Joseph O'Connell, Oak Lawn, Illinois
Dennis J. O'Connor, Los Altos, California
Mark Francis O'Donnell, *With Honors,* East Aurora, New York
Thomas Simms O'Donoghue, Jr., Lake Geneva, Wisconsin
Paul Thomas Oleksak, Poughkeepsie, New York
Paul Thomas O'Malley, Camillus, New York
Mark Stephen Onstott, Greenfield, Indiana
Glenn Richard Otto, *With Honors,* Florissant, Missouri
James Paul Paladino, El Paso, Texas
John James Palkovics, Elizabeth, New Jersey
Brian David Palmer, Denver, Colorado
Gary Raymond Pannone, Warwick, Rhode Island
Joseph Anthony Parisi, Brooklyn, New York
Michael J. Parker, Cincinnati, Ohio
Howard Stephen Parsons, Parkersburg, West Virginia
*Christopher M. Patterson, *With Honors,* Lancaster, Pennsylvania
Christopher William Payne, *With Honors,* Cleveland Heights, Ohio
Diane Sisson Peacock, La Junta, Colorado
Diego Manuel Perez-Stable, Rocky River, Ohio
David Michael Perna, *With Honors,* Batavia, Illinois
Lucille Ann Perrelli, Springfield, New Jersey
Daniel Bede Peyton, Chicago, Illinois
John Newman Philippsen, *With Honors,* South Bend, Indiana
Stephen L. Pladna, Catonsville, Maryland
Dale Michael Planicka, *With Honors,* Lyndhurst, Ohio
Frank Pomarico, Howard Beach, New York
*Celeste Rachelle Ponteri, Pittsburgh, Pennsylvania
Francis Henry Porretta, Bloomfield Hills, Michigan
Mark Alan Porter, Logansport, Indiana
John Thomas Powers, Jr., Lake Geneva, Wisconsin
Kerry Edward Powers, Richmond, Virginia
William Scott Prentiss, *With Honors,* Miami, Florida
Joseph Patrick Quirk, Park Ridge, Illinois
*Carole A. Rechsteiner, Cincinnati, Ohio
Daniel George Rectanus, Fort Wayne, Indiana
Bernard Mary Redle, Akron, Ohio
Obie J. Reed, III, Chicago, Illinois
Nicholas Joseph Reisinger, *With High Honors,* Fairport, New York
*James Michael Reynolds, *With High Honors,* St. Louis, Missouri
James Anthony Ridilla, Jr., Ligonier, Pennsylvania
Kevin Patrick Riley, Indianapolis, Indiana
Jackie Ray Robinson, Fort Wayne, Indiana
Oscar Barry Rogers, Gary, Indiana
Stephen Joseph Rogers, Oak Park, Illinois
*Mary Jo Rohman, *With Honors,* Worthington, Ohio
Thomas John Romano, Park Ridge, Illinois
John Joseph Rooney, Jr., Ardsley, Pennsylvania
Timothy John Rudnick, Chicago, Illinois
Marjorie Ann Rudolph, *With High Honors,* Elmhurst, Illinois
Dennis Michael Ryan, *With Highest Honors,* Gulf Breeze, Florida

Gerardo Angel Samaniego, Los Angeles, California
George Franklin Savage, Port Washington, Wisconsin
Edward Charles Scales, Saginaw, Michigan
Stephen David Scanlan, Ballwin, Missouri
John Henry Schaefer, Jr., *With High Honors,* St. Louis, Missouri
Richard Allan Schafer, New Brighton, Minnesota
Paul Thomas Scheuerman, *With Honors,* Pittsford, New York
Michael Charles Schira, Toledo, Ohio
John Louis Schliesmann, *With High Honors,* Racine, Wisconsin
Peter David Schmidt, Plainfield, New Jersey
Robert James Schneebeck, Colorado Springs, Colorado
Amy Louise Schofield, Chicago, Illinois
Russell William Schomig, Summit, Illinois
David Jerome Schroeter, Bloomfield Hills, Michigan
Randy Leo Schultz, Cottonwood, Idaho
Kenneth Paul Schuster, Western Springs, Illinois
Paul Gregory Scibona, San Jose, California
Douglas Charles Scovil, Rock Island, Illinois
Joseph Brian Searles, *With Honors,* Louisville, Kentucky
George Perry Shelton, III, Jenkintown, Pennsylvania
John Stephen Shiely, Milwaukee, Wisconsin
Steven Thomas Singer, Birmingham, Michigan
Richard C. Singsank, Burlington, Iowa
Teresa Lynn Skeehan, Tower Lakes, Illinois
Paul Joseph Slaggert, Saginaw, Michigan
Eugene Francis Slason, Jr., Middlebury, Connecticut
*Mary Ann Shahade, Johnstown, Pennsylvania
Elizabeth Rose Smith, *With Highest Honors,* East Northport, New York
John Clemens Smith, New Hampton, Iowa
Stephen Edward Smith, Bernardsville, New Jersey
Thomas Michael Smith, Piscataway, New Jersey
Gary Michael Sobolewski, *With High Honors,* Westchester, Illinois
Richard Regis Soeder, *With Honors,* Pittsburgh, Pennsylvania
Paul Adolph Sokolowski, *With High Honors,* Baltimore, Maryland
Gregory Joseph Solberg, Oak Park, Illinois
Paul Bernard Sonoski, *With High Honors,* Corry, Pennsylvania
Gary Alan Stenke, Bensenville, Illinois
James Stephen Stoltz, Conway, Arkansas
James Erwin Stuart, *With High Honors,* Homewood, Illinois
Dennis M. Sullivan, St. Louis, Missouri
Lawrence Susko, Sharpsville, Pennsylvania
Robert Godfrey Swanson, Olmsted Falls, Ohio
John Paul Sweeney, *With Honors,* Wilmette, Illinois
Joseph Michael Sweeney, Pleasanton, California
Greg F. Szatko, Western Springs, Illinois
Ralph Richard Taccone, Jr., Rochester, New York
John Carter Tackett, *With High Honors,* Butler, Pennsylvania
Randall Stephen Tafelski, South Bend, Indiana
Richard John Tajak, Niles, Illinois
Clyde Akira Takase, Kualapuu, Hawaii
Daniel Warren Taylor, Euclid, Ohio
John Edward Tennant, Columbus, Ohio
James Michael Terranova, *With High Honors,* Clifton, New Jersey
Ted Alan Tetrick, Kokomo, Indiana
*Mark Charles Thickpenny, *With Honors,* Libertyville, Illinois
Clarence Allen Thomas, Jr., Massillon, Ohio
Jeffrey Kent Thompson, *With Honors,* South Bend, Indiana
John Stephen Tierney, III, Fort Pierce, Florida
Joseph Chester Totten, Pittsburgh, Pennsylvania
John Charles Trampe, *With Honors,* St. Louis, Missouri
Edward Alan Trio, Arlington Heights, Illinois
Richard Karl Vaughan, *With Honors,* Fair Lawn, New Jersey
Thomas James Venn, Westchester, Illinois
Raymond Martin Vorce, III, Boxborough, Massachusetts
Brandon Eyre Walsh, Kingston, Jamaica, West Indies
Anthony Ryan Walter, Wooster, Ohio
David William Ward, Evergreen Park, Illinois
Jeffrey J. Warnimont, Roselle, Illinois
*Michael K. Webb, New Castle, Delaware
James Francis Whalen, *With High Honors,* St. Louis, Missouri
Michael Robert Whalen, Ossining, New York
Franklin Palmer Williams, III, McLean, Virginia
Gregory Brian Williams, Detroit, Michigan
James E. Williams, Jr., Hollis, New York
Alice Ann Wojcieszek, Chicago, Illinois
Kenneth James Wolbeck, Peoria, Illinois
Gregory Jude Wolf, Grand Rapids, Michigan
Thomas Michael Wynne, South Bend, Indiana
Michael Kent Yordy, Belleville, Illinois
Edward Brennan Zerbe, Jr., Ridgewood, New Jersey
*Thomas Michael Zubeck, Whiting, Indiana

IN THE COLLEGE OF ARTS AND LETTERS AND THE COLLEGE OF SCIENCE, THE FOLLOWING WERE ELECTED TO MEMBERSHIP IN THE HONORARY ACADEMIC SOCIETY OF PHI BETA KAPPA:

Robert Patrick Albergo (Preprofessional)
Frederick Joseph Antczak (English)
John Russel Aube (Government)
William E. Boblick (Preprofessional)
Susan Mary Boyer (Psychology)
Vincent dePaul Burke (Preprofessional)
Peter Anthony Campochiaro (Preprofessional)
James Robert Cauley (American Studies)
John Gregory Conti (American Studies)
Joseph Stapleton Coselli (Preprofessional)
John Arner Coury (English)
James Peter Dalton (Mathematics)
John Linn Doellman (Mathematics)
John Daniel Doody (English)
Daniel John Duffey (Preprofessional)
Mary Ferrari (Modern Languages)
Mark Edwin Frisse (Preprofessional)
Michael Adam Geisinger (Preprofessional)
Teryl Ray Gorrell (General Program)
David Leo Hansen (Preprofessional)
Thomas Anthony Heck (Preprofessional)
Richard Glenn Hoover (Biology)
Daniel J. Hurley (Preprofessional)
Louis Keppler (Preprofessional)
Robert C. Kersten (Preprofessional)
Patricia Susan Kramer (Theology)
Joseph Francis Marino (Preprofessional)
Kevin Charles McGill (Pre-Engineering)
John James McMakin, Jr. (Government)
Daniel Francis Merges (Biology)
Michael Gerald Minnick (Chemistry)
Ann Louise Murphy (English)
Susan Jane Murphy (Mathematics)
Thomas Aquinas Murphy (Preprofessional)
John Patrick Murtaugh (American Studies)
John Michael Neary (English)
Edward C. Nucci (English)
Nancy Nugent (Modern Languages)
Leonard Martin Nussbaum (Theology)
Margaret Mary O'Grady (Economics)
Donald Henry Olek (Psychology)
Joseph Michael Phillips (Physics)
Frank Edward Rabe (Preprofessional)
Guy Alan Randles (Government)
Jeanne Alice Sliter (Modern Languages)
Lance Christopher Smith (Mathematics)
Gary R. Turner (Preprofessional)
Robert Henry Veith, II (Physics)
Ronald Anthony Wendeln (English)
Donald Vincent Woznica (Preprofessional)
James Lawrence Yates (Physics)
Jerome Joseph Zaucha (Economics)

IN THE COLLEGE OF ARTS AND LETTERS AND THE COLLEGE OF SCIENCE, THE FOLLOWING WERE ELECTED TO MEMBERSHIP IN THE HONORARY PREMEDICAL SOCIETY OF ALPHA EPSILON DELTA:

Robert Patrick Albergo (Preprofessional)
Jay David Angeluzzi (Preprofessional)
Walter Anthony Balon (Preprofessional)
William E. Boblick (Preprofessional)
Mark Timothy Bright (Preprofessional)
Dean Mark Brockmole (Preprofessional)
Vincent dePaul Burke (Preprofessional)
Peter Anthony Campochiaro (Preprofessional)
John David Carnes (Preprofessional)
David Michael Caruso (Preprofessional)
Ihor John Cehelsky (Preprofessional)
John Rene Chauvin (Preprofessional)
George Winston Christopher (Preprofessional)
Samuel Jay Chmell (Preprofessional)
Robert John Colligan (Preprofessional)
Joseph Stapleton Coselli (Preprofessional)
Gregg Arthur De Lisle (Preprofessional)
James A. De Matteis (Preprofessional)
Richard Wesley Dorosh (Preprofessional)
Daniel John Duffey (Preprofessional)
James Paul Fairbairn (Preprofessional)
Thomas Carl Fenzl (Preprofessional)
Marc Laurence Fisher (Preprofessional)
Lawrence Edgar Flaherty (Preprofessional)

Mark Edwin Frisse (Preprofessional)
James Michael Gaither (Preprofessional)
Robert Wilson Geist (Biology)
John Theodore Geneczko, Jr. (Preprofessional)
David Leo Hansen (Preprofessional)
Roger Arthur Harden (Chemistry)
Thomas Anthony Heck (Preprofessional)
Thomas Albert Hennigan, III (Preprofessional)
Thomas Edward Hesson (Preprofessional)
Richard Anthony Hogan (Preprofessional)
Richard Glenn Hoover (Biology)
Daniel J. Hurley (Preprofessional)
Kenneth Michael Kampman (Preprofessional)
Robert Bruce Karlin (Preprofessional)
Thomas Kevin Kron (Preprofessional)
Stephen Michael Lange (Preprofessional)
John Bradley Long (Preprofessional)
G. Michael Lopez (Preprofessional)
Michael Anthony Madden (Preprofessional)
John Griffith Magee, Jr. (Biology)
Joseph Francis Marino (Preprofessional)
Thomas Richard Meuleman (Biology)
John Bernard Morin (Preprofessional)
Thomas Aquinas Murphy (Preprofessional)
Gary James Novak (Preprofessional)
Philip Stephan Perona (Preprofessional)
Richard Anthony Petrella (Preprofessional)
William Anthony Phillips (Preprofessional)
Bohdan M. Pichurko (Preprofessional)
Frank Edward Rabe (Preprofessional)
Mark Adam Rackish (Preprofessional)
Stephen Charles Riendl (Preprofessional)
Charles Arnold Robertson (Preprofessional)
William Taylor Reed, III (Preprofessional)
Robert Emmett Sibley (Preprofessional)
Peter Joseph Sordi (Preprofessional)
Terrence George Tulisiak (Preprofessional)
Gary Robert Turner (Preprofessional)
Rudolph Stephen Wagner (Preprofessional)
Donald Vincent Woznica (Preprofessional)

IN THE COLLEGE OF ARTS AND LETTERS, THE FOLLOWING WERE ELECTED TO THE MEMBERSHIP IN THE NATIONAL HONOR SOCIETY OF ECONOMICS OF OMICRON DELTA EPSILON:

Joseph Alvarado
Susan Leigh Andersen
Richard David Arconti
Dominic Paul Bianco
David Edward Boynton
Brian Robert Brady
Thomas Joseph Carney, Jr.
Patrick Miles Casey
David John Casper
Kevin Andrew Crowley
Brian Bruce Doherty
Thomas Del Drake
Edward John Fishburne
Jack Frederick Frischkorn
Scott Joseph Gjovik
Michael Gustave Green
William Paul Hart
Thomas Patrick Haugh
Paul Bryan Heintz
Peter Winslow Homer
Raymond Carl Jablonski
Eric John Kaiser
Lawrence James Lewis
Cornelius William Loviner
Kenneth Bryan Mabrie
Elmer George McLaughlin
Patrick Dennis McPartland
Margaret Mary O'Grady
Daniel Moore O'Hara

John Barry O'Neil, Jr.
Mark James Phillipoff
Mark Andrew Quiniff
Frank Joseph Real, Jr.
Terrence James Scully
Lewis J. Shioleno, Jr.
Paul Allen Sinclair
Robert Alan Stucker
Timothy J. Sullivan
James Patrick Sweeney
Joseph Tanzosh
Paul Robert Unger
Ian Maxwell Williams
Jerome Joseph Zaucha
James Edward Zloch

IN THE COLLEGE OF ARTS AND LETTERS, THE FOLLOWING WERE ELECTED TO THE MEMBERSHIP IN THE NATIONAL HONORARY SOCIETY OF SOCIOLOGY OF EPSILON CHAPTER OF ALPHA KAPPA DELTA:

Judith Camille Belcoure
Joseph Anthony Frick
Patrick Joseph Hayes
Sharon Anne McAuliffe
Francis Henry McLaughlin, III
Mark Alan Murphy
John Jude Niederman

IN THE COLLEGE OF ENGINEERING, THE FOLLOWING WERE ELECTED TO MEMBERSHIP IN THE HONORARY ACADEMIC SOCIETY OF TAU BETA PI:

George Howard Bathon, II (Chemical)
Marion F. Borowiecki (Mechanical)
Paul Gerald Bushelman (Civil)
Thomas James Campbell (Chemical)
Anthony Saro Curro (Mechanical)
James Stephen Fister (Chemical)
Richard Joseph Grogan (Mechanical)
John Michael Hathaway (Mechanical)
Michael Joseph Hoffman (Civil)
Stephen John Hogan (Electrical)
Frederick Morgan Lax (Electrical)
James J. MacDonell (Mechanical)
William Lawrence Munch (Civil)
Frederic George Myers (Electrical)
George Edward Pashel (Mechanical)
Mark L. Quadrini (Chemical)
Frederick Urban Ruekert (Civil)
James Peter Smith (Civil)

IN THE COLLEGE OF ENGINEERING, THE FOLLOWING WERE ELECTED TO MEMBERSHIP IN THE HONORARY ACADEMIC SOCIETY OF THEIR MAJOR FIELD OF STUDY:

ALPHA SIGMA MU
(METALLURGICAL ENGINEERING)

Thomas Edward Caton
Todd Richard Gattuso
Jerry Robert Horak, Jr.
Robert Harry Latiff
Patrick Michael Lenahan
Kenji Miura
Marianne O'Connor
Frank J. Perricelli
William Richard Sharp

ETA KAPPA NU
(ELECTRICAL ENGINEERING)

Mark Edwin Kolb
James Albert LaBarre
Laurance Anthony LaFratta
Frederick Morgan Lax
William Edward Longenbaker
Anthony Joseph Maloney, III
Frederic George Myers
Gilbert Anthony Wentzel, Jr.
Neihl Josiah Williamson, Jr.
Stephen John Hogan

PI TAU SIGMA
(MECHANICAL ENGINEERING)

Kenneth Leigh Bean
Marion F. Borowiecki
John Robert Burns
Paul Thomas Carson
Anthony Saro Curro
George Gregory Doby
Richard Joseph Grogan
John Michael Hathaway
Kevin Bernard Leahy
Neil Patrick Lynch
James J. MacDonell
David Iwao Omori
George Edward Pashel
James Francis Publicover
Stephen James Wenthe, Jr.

TAU SIGMA DELTA
(ARCHITECTURE)

Timothy Richard Dunne
David Allan Fodness
David Fronczak
Lawrence Joseph Merighi
Thomas Joseph O'Connor
Brian John Shea
Ralph William Snell
Gerald Joseph Tritschler
George Fredrick William Weber, III

CHI EPSILON
(CIVIL ENGINEERING)

Stephen Howard Fralish
Thomas Leo Hartwig
Michael Joseph Hoffman
Thomas Paul Hudes
Michael Mackay
Reinhold James Ohman, Jr.
Joseph Sanford Reams
Frederick Urban Ruekert
Mark Allen Shellenbarger

IN THE COLLEGE OF BUSINESS ADMINISTRATION THE FOLLOWING WERE ELECTED TO MEMBERSHIP IN THE HONORARY ACADEMIC SOCIETY OF BETA ALPHA PSI:

Erroll Duane Antonides (Accounting)
Richard R. Aselage (Accounting)
Timothy P. Aust (Accounting)
Sean James Austin (Accounting)
Paul Gilbert Backes (Accounting)
Jeffrey Michael Bacsik (Accounting)
David Paul Batow (Accounting)
John Michael Bava (Accounting)
Michael Thomas Bindner (Accounting)
Edward Thomas Bower (Accounting)
James Paul Breen (Accounting)
Thomas Edward Buffamante (Accounting)
Steven Patrick Carroll (Accounting)
Michael Chester Colleran (Accounting)

Stephen Scott Conway (Accounting)
Christopher Paul Corrini (Accounting)
Michael Allen Crennen (Accounting)
Raymond F. Dalton, Jr. (Accounting)
Terrance Laurence Daniels (Accounting)
Thomas Virgil Dechant (Accounting)
Linda Susan Elliott (Accounting)
Terence Michael Fee (Accounting)
Charles Robert Flood (Accounting)
Richard Joseph Foster (Accounting)
Lawrence George Gallagher (Accounting)
David Robert Grimmer (Accounting)
Robert James Grob (Accounting)
Thomas Walter Hiller (Accounting)
Thomas Joseph Hoover (Accounting)
Richard Lawrence Keenan (Accounting)
Patricia Anne Kenney (Accounting)
Robert Ronald Kerckhove (Accounting)
Richard Francis Klee, Jr. (Accounting)
Douglas Earl Kroeger (Accounting)
Mark Clement Lammert (Accounting)
John James Lynch (Accounting)
Richard Bernard Malia (Accounting)
John Ronald Mathews (Accounting)
Stephen Joseph Mayer (Accounting)
James Brendan McGuire (Accounting)
James Patrick McMahon (Accounting)
Raymond Thomas Miller, III (Accounting)
Mark Francis O'Donnell (Accounting)
Glen Richard Otto (Accounting)
Diego Manuel Perez-Stable (Accounting)
David Michael Perna (Accounting)
John Newman Philippsen (Accounting)
Dale Michael Planicka (Accounting)
Daniel George Rectanus (Accounting)
Nicholas Joseph Reisinger (Accounting)
James Michael Reynolds (Accounting)
Marjorie Ann Rudolph (Accounting)
John Henry Schaefer, Jr. (Accounting)
John Louis Schliesmann (Accounting)
Teresa Lynn Skeehan (Accounting)
Richard Regis Soeder (Accounting)
Paul Adolph Sokolowski (Accounting)
James Erwin Stuart (Accounting)
Robert Godfrey Swanson (Accounting)
John Paul Sweeney (Accounting)
Joseph Carter Tackett (Accounting)
John Charles Trampe (Accounting)
Edward Alan Trio (Accounting)
Raymond Martin Vorce, III (Accounting)
James Francis Whalen (Accounting)
Franklin Palmer Williams, III (Accounting)

IN THE COLLEGE OF BUSINESS ADMINISTRATION THE FOLLOWING WERE ELECTED TO MEMBERSHIP IN THE HONORARY ACADEMIC SOCIETY OF BETA GAMMA SIGMA:
GRADUATE STUDENTS:

John King Burnett, Jr.
Richard Charles Casari
Jaffer Tayebali Ghadiali
Robert James Jaeger
Michael Stanley Kozel
Charles Thomas Lanktree
Samuel James Lanzafame
Randall Charles Marks
Terry Anthony Mertel
Bruce William Morrow

Robert Warren Smith
Kitti Tuenkhuntod
Steven Jon Wong

UNDERGRADUATE STUDENTS:

Paul Gilbert Backes (Accounting)
Jeffrey Michael Bacsik (Accounting)
John Michael Bava (Accounting)
Thomas Virgil Dechant (Accounting)
Robert Mathias Fahrenbach (Finance)
Richard Joseph Foster (Accounting)
Robert James Grob, II (Accounting)
James Brendan McGuire (Accounting)
Michael Paul McGuire (Finance)
John Charles Muelhausen (Finance)
Marjorie Ann Rudolph (Accounting)
John Henry Schaefer, Jr. (Accounting)
John Louis Schliesmann (Accounting)
Gary Michael Sobolewski (Marketing)
Richard Regis Soeder (Accounting)
John Paul Sweeney (Accounting)
James Michael Terranova (Marketing)
James Francis Whalen (Accounting)

SENIOR MEDAL AND AWARD RECIPIENTS

THE REV. JOSEPH H. CAVANAUGH, C.S.C., AWARD
Patricia S. Kramer, Fort Wayne, Indiana
L. Martin Nussbaum, Amarillo, Texas

THE MITCHELL MEMORIAL AWARD FOR PLAYWRITING
Christopher A. Ceraso, Leechburg, Pennsylvania

THE SAMUEL HAZO POETRY AWARD
Mark A. Macho, Brook Park, Ohio

THE MONSIGNOR FRANCIS A. O'BRIEN AWARD
Dennis C. McCabe, Johnson City, New York

THE J. SINNOT MEYERS JOURNALISM AWARD
Roderick D. Braye, Matawan, New Jersey

THE PAUL NEVILLE JOURNALISM AWARD
Gerald F. Lutkus, Mayfield, Ohio

THE HUGH A. O'DONNELL GOLD MEDAL AWARD IN AMERICAN STUDIES
James R. Cauley, Brookfield, Wisconsin
John P. Murtaugh, Ashland, Ohio
J. Gregory Conti, Pittsburgh, Pennsylvania

THE BREEN MEDAL FOR ORATORY
Anthony G. Pandolfo, Swedesboro, New Jersey

THE EDWARD J. DOYLE SPEECH AWARD
John H. Flannigan, Chicago, Illinois

THE WILLIS D. NUTTING AWARD
Anne Marie Tentler, River Forest, Illinois

THE JACQUES GOLD MEDAL OF FINE ARTS
Anthony J. Herrera, Albuquerque, New Mexico

THE JACQUES SILVER MEDAL OF FINE ARTS
Michael L. Lonier, Wadsworth, Ohio

THE HAMILTON AWARD FOR MARKETING
Dennis M. Ryan, Gulf Breeze, Florida

THE HAMILTON AWARD FOR MANAGEMENT
Paul B. Sonoski, Corry, Pennsylvania

THE HAMILTON AWARD FOR FINANCE
Gary A. Nickele, Chicago, Illinois

THE HAMILTON AWARD FOR ACCOUNTANCY
Richard L. Keenan, Severna Park, Maryland

THE INDIANA ASSOCIATION OF C.P.A. AWARD
John N. Philippsen, South Bend, Indiana

THE DEAN'S AWARD — BUSINESS ADMINISTRATION
John H. Schaefer, Jr., Mishawaka, Indiana
Christopher A. Nedeau,
North Muskegon, Michigan

THE EIGHTEENTH ANNUAL HASKINS & SELLS FOUNDATION AWARD
Patricia A. Kenney, University Heights, Ohio

THE HERMAN CROWN AWARD
John J. Moellering, Florissant, Missouri

THE WALL STREET JOURNAL STUDENT ACHIEVEMENT AWARD
James E. McCarty, Denver, Colorado

THE J. BRUCE ALLEN PRIZE
Paul J. Farley, San Rafael, California

THE REV. ALEXANDER KIRSCH, C.S.C., AWARD
James R. Stevens, Jr., McKeesport, Pennsylvania

THE LAWRENCE H. BALDINGER AWARD
Mark E. Frisse, Highland, Illinois

THE MAKSIM SLIEPCEVICH AWARD
Mark L. Quadrini, Hilton, New York

THE FATHER STEINER AWARD
Todd R. Gattuso, Olean, New York
John M. Hathaway, Columbus, Ohio

THE ZAHM AWARD FOR AERONAUTICAL ENGINEERING
Douglas R. Berg, Auburn, Indiana

THE AMERICAN INSTITUTE OF ARCHITECTS AWARD
Brian J. Shea, Quincy, Massachusetts
David A. Fodness, South Bend, Indiana

THE ALPHA RHO CHI MEDAL
David Fronczak, Gary, Indiana

THE DEAN NORMAN R. GAY AWARD
Gerardo A. Samaniego, Los Angeles, California

THE BYRON V. KANALEY AWARD
Gary J. Novak, LaSalle, Illinois
John M. Hathaway, Columbus, Ohio
Mark E. Kronholm, Hugo, Minnesota

THE REV. JOHN J. CAVANAUGH, C.S.C., AWARD
Robert T. Gunning, Jr., Lowell, Indiana

THE REV. J. HUGH O'DONNELL, C.S.C., AWARD
James E. DeMartini, Detroit, Michigan

THE STRAKE AWARD
Kevin B. Leahy, Omaha, Nebraska

THE NOTRE DAME AIR FORCE AWARD
Paul F. Fitzpatrick, Stoneham, Massachusetts

THE NOEL A. DUBE AWARD
Jeffrey A. Cuneo, Columbus, Ohio

The Academic Costume Code

The history of academic dress reaches far back into the early days of the oldest universities. Academic dress finds its sources chiefly in ecclesiastical wear, although mediaeval scholars tended to adopt a collegiate costume. A statute of 1321 required that all "Doctors, Licentiates and Bachelors" of the University of Coimbra (Portugal) wear gowns. Beginning with the second half of the 14th century, civilian collegiate costume was specified in various regulations of the universities. European institutions continue to show great diversity in their specifications of academic wear.

In American colleges and universities, the academic costume is prescribed by the American Council of Education, and its present form was adopted in 1932. The first suggestion for a uniform code was made in May, 1895, following an educational conference at Columbia University. In 1902, the Intercollegiate Bureau of Academic Costumes was created. It codified the 1895 rules and its legal firm serves as a clearinghouse and "repository" for official university and college colors, costumes and insignia.

The present academic dress consists of gown, hood and cap with the pattern and trimmings listed below. Exceptions have been granted to specific universities upon request.

GOWNS: Black cotton with long pointed sleeves for the Bachelor's Degree, long closed sleeves (with a slit for the arms) for the Master's Degree, and bell-shaped open sleeves for the Doctor's Degree. The Bachelor's and Master's gowns do not have trimmings. The Doctor's gown is faced down the front with black velvet and there are three bars of velvet across the sleeves.

HOODS: Black in all cases. For the Master's it is three and one-half feet long and closed at the end. The Doctor's hood is four feet long with panels at the sides. All hoods are lined with the official color or colors of the college or university which conferred the highest degree. The edging of the hood is velvet and three inches and five inches in width for the Master's and Doctor's degrees, respectively, while its color is distinctive of the subject field.

CAPS: Black cotton and stiffened into the so-called mortarboard style. Each cap has a long tassel fastened to the middle point of the top of the cap. The tassel color denotes the subject field. The Doctor's cap may have a tassel of gold thread. University administrators may also have a tassel of gold thread.

Subject Field Colors Used on Hoods and Caps

Arts and Letters	White
Business Administration and Accountancy	Sapphire Blue
Economics	Copper
Education	Light Blue
Engineering	Orange
Fine Arts including Architecture	Brown
Law	Purple
Music	Pink
Philosophy	Dark Blue
Physical Education	Sage Green
Science	Golden Yellow
Theology	Scarlet
Humanities	Crimson

Blue and Gold in Hoods Denotes a Notre Dame Degree