157th

COMMENCEMENT EXERCISES

FRIDAY, SATURDAY AND SUNDAY,

MAY 17, 18 AND 19, 2002

OFFICIAL

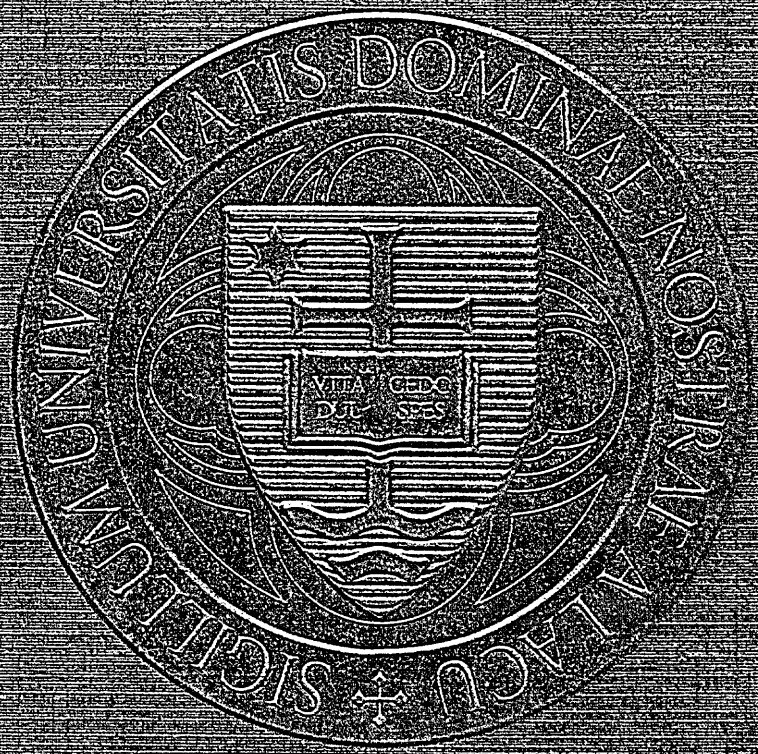

JOYCE CENTER

UNIVERSITY OF NOTRE DAME

NOTRE DAME, INDIANA

PRO DOMO ET REGE

157th

COMMENCEMENT EXERCISES

FRIDAY, SATURDAY AND SUNDAY,

MAY 17, 18 AND 19, 2002

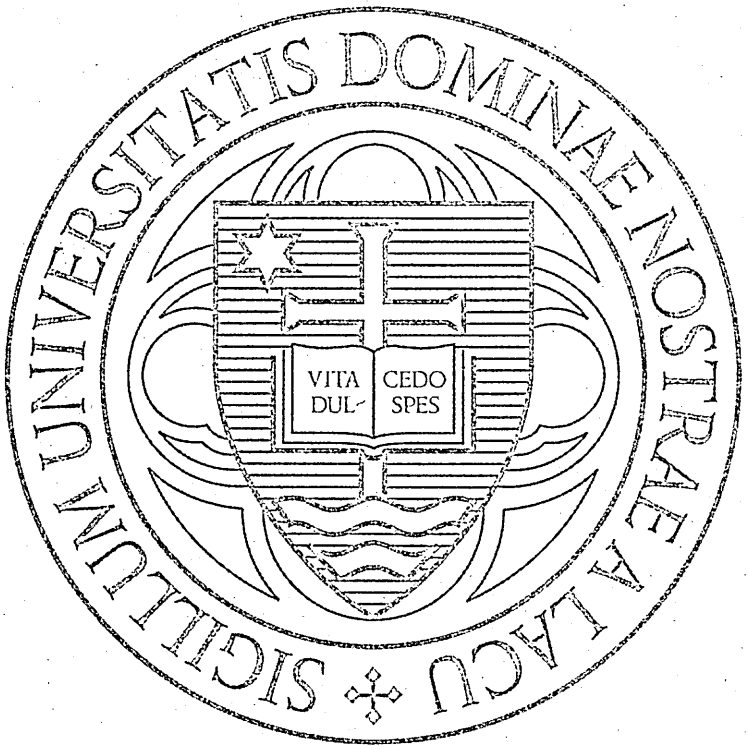

JOYCE CENTER

UNIVERSITY OF NOTRE DAME

NOTRE DAME, INDIANA

Events of the Weekend

THURSDAY, MAY 16

9 p.m.
SENIOR CLASS PRAYER SERVICE AND LAST VISIT TO THE GROTTO
Basilica of the Sacred Heart and Grotto of Our Lady of Lourdes

FRIDAY, MAY 17

Noon
RESIDENCE HALLS
available for check-in to parents and guests (Registration and payment required.)

2 – 4 p.m.
COLLEGE OF ARTS AND LETTERS HONORS CONVOCATION
Washington Hall

4 p.m.
CHORALE CONCERT
University of Notre Dame Chorale
Basilica of the Sacred Heart

4 – 6 p.m.
DEPARTMENT OF FINANCE AND BUSINESS ECONOMICS RECOGNITION CEREMONY
West of the Mendoza College of Business

4 – 6 p.m.
DEPARTMENT OF PSYCHOLOGY RECEPTION
Center for Continuing Education in McKenna Hall

4:30 – 6 p.m.
RECEPTION FOR MINORS IN PEACE STUDIES
Great Hall of the Hesburgh Center for International Peace Studies

5 – 6:30 p.m.
KELLOGG INSTITUTE FOR INTERNATIONAL STUDIES RECEPTION *for Graduating Latin American Studies minors and friends of the Institute, and their families. Hesburgh Center for International Studies — The Courtyard (Inclement weather location: Hesburgh Center — South Hall, 1st Floor)*

5:30 – 8 p.m.
BUFFET STYLE DINNER
South Dining Hall
(Tickets must be purchased in advance per information and ticket procurement procedures.)

Thursday, Friday, Saturday, and Sunday, May 16, 17, 18, and 19, 2002. Except when noted, all ceremonies and activities are open to the public and tickets are not required.

6:30 p.m.
LAWN CONCERT
University Concert Band — Main Building Mall
(Inclement weather location: Band Building)

7 – 9 p.m.
LATINO RECOGNITION CEREMONY
Washington Hall (Reception to follow — LaFortune Student Center Ballroom)

8 p.m.
DEPARTMENT OF ENGLISH RECEPTION
Great Hall of the Hesburgh Center for International Peace Studies

8 p.m.
LITURGICAL CHOIR CONCERT
University of Notre Dame Liturgical Choir
Basilica of the Sacred Heart

8 – 10 p.m.
GRADUATE SCHOOL RECEPTION
by the Vice President for Graduate Studies and Research, for degree candidates in The Graduate School and their families and guests — Center for Continuing Education Auditorium in McKenna Hall

9 p.m. – 1 a.m
GRADUATION DANCE
Joyce Center — North Dome

SATURDAY, MAY 18

8 – noon
DEPARTMENT OF ROMANCE LANGUAGES AND LITERATURES BREAKFAST RECEPTION AND RECOGNITION CEREMONY
LaFortune Student Center Ballroom

9 a.m
ROTC COMMISSIONING
Joyce Center — South Dome

9 – 10:45 a.m.
DEPARTMENT OF MANAGEMENT AND ADMINISTRATIVE SCIENCES RECOGNITION CEREMONY
West of the Mendoza College of Business

9 – 11 a.m.
DEPARTMENT OF MATHEMATICS RECEPTION
Hurley Building — Memorial Hall — 1st Floor

9:30 – 10:30 a.m.
SCIENCE PREPROFESSIONAL STUDIES RECOGNITION CEREMONY
DeBartolo Hall Auditorium — Room 101

9:30 – noon
DEPARTMENT OF GERMAN AND RUSSIAN LANGUAGES AND LITERATURES RECEPTION
LaFortune Student Center — Notre Dame Room

10 a.m.
SERVICE SEND-OFF CEREMONY
Washington Hall (Reception to follow — Center for Social Concerns)

10 – noon
AFRICAN AMERICAN PRAYER SERVICE
Keenan/Stanford Chapel

10:30 a.m.
GUIDED MUSEUM TOURS
The Snite Museum of Art (45 minutes)

10:30 a.m. – 12:30 p.m.
DEPARTMENT OF PHILOSOPHY RECEPTION
Malloy Hall Courtyard

11 a.m. – 12:30 p.m.
COLLEGE OF SCIENCE COLLEGIATE SEQUENCE RECOGNITION CEREMONY
Hesburgh Library Auditorium

11 a.m. – 2 p.m.
FOOD MARKET LUNCH
South Dining Hall Food Market
(Tickets must be purchased in advance per information and ticket procurement procedures.)

11 a.m. – 3 p.m.
ALLIANCE FOR CATHOLIC EDUCATION RECEPTION
Hesburgh Center

11:30 a.m.
PHI BETA KAPPA INSTALLATION
DeBartolo Hall Auditorium — Room 101
(Initiates are requested to arrive at 11 a.m.)

11:30 a.m. – 1:15 p.m.
DEPARTMENT OF ACCOUNTANCY RECOGNITION CEREMONY
West of the Mendoza College of Business

11:30 a.m. – 2:30 p.m.
ARCHITECTURE RECOGNITION CEREMONY AND BOND HALL OPEN HOUSE
Steps of Bond Hall (Inclement weather location: DeBartolo Hall — Room 155)

1 – 3 p.m.
DEPARTMENT OF PHYSICS RECEPTION
Nieuwland Science Hall — Room 118

1 – 3:30 p.m.
ASIAN RECOGNITION CEREMONY
Snite Museum of Art — Annenberg Auditorium
(Reception to follow — Snite Museum of Art Courtyard)

1:30 – 3:30 p.m.
DEPARTMENT OF ANTHROPOLOGY RECEPTION
LaFortune Student Center — Notre Dame Room

2 – 3 p.m.
UNIVERSITY RECEPTION
by the Officers of the University — the Eck Center
Degree candidates, their families and guests are cordially invited to attend.

2 – 3:45 p.m.
DEPARTMENT OF MARKETING RECOGNITION CEREMONY
West of the Mendoza College of Business

3 – 4:15 p.m.
INTERNATIONAL STUDENTS RECEPTION
Center for Continuing Education Atrium in McKenna Hall

4:10 p.m.
DEGREE CANDIDATES ASSEMBLE FOR ACADEMIC PROCESSION FOR THE COMMENCEMENT MASS
Joyce Center
BA, MSA/MBA/MS-ACCT, and SC - *Gymnasium above Gate 8;* **AL** - *Gymnasium above Gate 10 (Degree candidates enter Gate 8)*
AR, EG, MA/MS, Law and Ph.D. - *Auxiliary Gymnasium (Degree candidates enter Gate 2)*
Guests enter Gate 10. All doors open at 3:45 p.m.

4:30 p.m.
ACADEMIC PROCESSION
Joyce Center — South Dome
(Cap and gown attire required.)

5 – 6:30 p.m.
COMMENCEMENT MASS
Joyce Center — South Dome

6:45 – 8 p.m.
GRADUATION DINNER
Joyce Center — North Dome and North Dining Hall
(Tickets must be purchased in advance per information and ticket procurement procedures.)

9 p.m.
GLEE CLUB CONCERT
University of Notre Dame Glee Club — Stepan Center

SUNDAY, MAY 19

8:30 a.m. – 1:30 p.m.
BUFFET BRUNCH
North and South Dining Halls (Tickets must be purchased in advance; degree candidates with valid meal certification need not purchase a ticket.)

8:45 – noon
AFRICAN AMERICAN RECOGNITION CEREMONY
Washington Hall (Reception to follow — LaFortune Student Center Ballroom)

9 a.m.
DEPARTMENT OF COMPUTER SCIENCE AND ENGINEERING RECOGNITION CEREMONY
DeBartolo Hall — Room 102

9 a.m.
MENDOZA COLLEGE OF BUSINESS GRADUATE PROGRAMS DIPLOMA CEREMONY: EMBA, MBA, MS IN ACCOUNTANCY, AND MSA
Hesburgh Library Reflecting Pool
(Inclement weather location: Stepan Center)

9 – 10:30 a.m
DEPARTMENT OF AMERICAN STUDIES RECEPTION CEREMONY
Hesburgh Library Auditorium

9:30 – 11:30 a.m.
PROGRAM OF LIBERAL STUDIES BUFFET BRUNCH
North Dining Hall (Tickets must be purchased in advance; degree candidates with valid meal certification need not purchase a ticket.)

10 a.m.
LAW SCHOOL COMMENCEMENT PRAYER SERVICE
Basilica of the Sacred Heart (Admission by ticket only)

10 a.m.
DEPARTMENT OF AEROSPACE AND MECHANICAL ENGINEERING RECOGNITION CEREMONY
Center for Continuing Education Auditorium in McKenna Hall

10 – 11:30 a.m.
DEPARTMENT OF BIOLOGICAL SCIENCES RECOGNITION CEREMONY
DeBartolo Hall Auditorium — Room 101

11 a.m.
DEPARTMENT OF CHEMICAL ENGINEERING RECOGNITION CEREMONY
Hesburgh Library Auditorium

11 a.m.
DEPARTMENT OF CIVIL ENGINEERING RECOGNITION CEREMONY
DeBartolo Hall — Room 155

11 a.m.
DEPARTMENT OF ELECTRICAL ENGINEERING RECOGNITION CEREMONY
DeBartolo Hall — Room 141

12:30 p.m.
DISTRIBUTION OF BACHELOR AND MASTER DIPLOMAS
Joyce Center — North Dome. Degree Candidates only — enter Gate 3. (Doctoral degrees will be individually conferred during the Commencement Ceremony.) Guests may begin entering Gate 10.

1:30 p.m.
ACADEMIC PROCESSION
Joyce Center — North Dome
(Cap and gown attire required.)

2 – 4 p.m.
COMMENCEMENT AND CONFERRING OF DEGREES
Joyce Center — South Dome
(Tickets for admission to the Commencement Exercises are required for parents and guests.)

4:30 p.m.
LAW SCHOOL DIPLOMA CEREMONY
Hesburgh Library Reflecting Pool (Inclement weather location: Stepan Center) Graduates are requested to assemble immediately following the Commencement Exercises.

157th

Commencement Mass

SATURDAY, MAY 18, 2002

5 P.M. EST

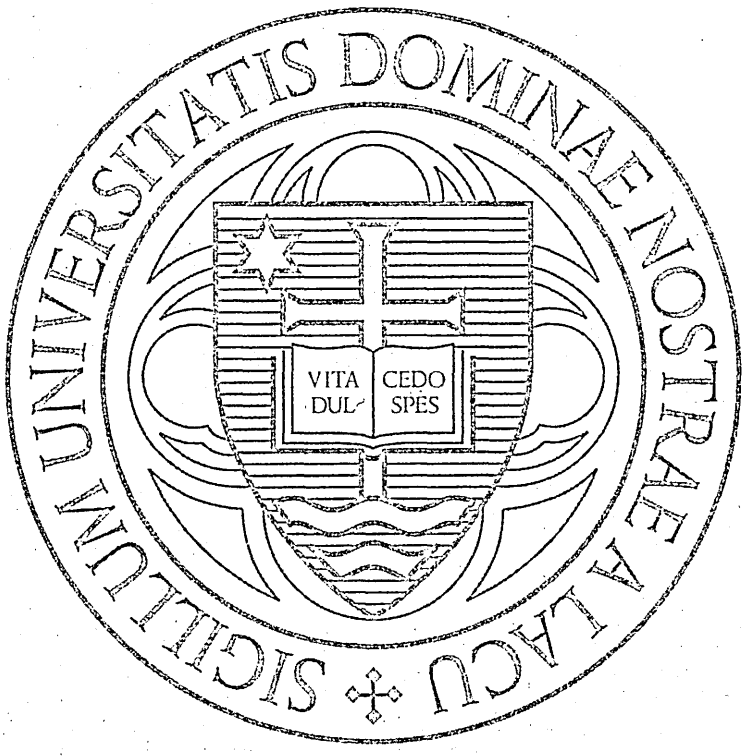

JOYCE CENTER-SOUTH DOME

UNIVERSITY OF NOTRE DAME

NOTRE DAME, INDIANA

THE MINISTERS OF THE MASS

Presiding Celebrant and Homilist
Rev. Edward A. Malloy, C.S.C.
President of the University

In Attendance

His Eminence Walter Cardinal Kasper
Bishop Emeritus of Rottenburg-Stuttgart
President, Pontifical Commission for Promoting Christian Unity
Vatican City State

His Excellency the Most Rev. John W. Yanta
Diocesan Bishop
Diocese of Amarillo

His Excellency the Most Rev. John M. D'Arcy
Diocesan Bishop
Diocese of Fort Wayne-South Bend

Masters of Ceremonies

Br. Dennis L. Meyers, C.S.C.
Rev. Peter D. Rocca, C.S.C..

Readers

Mark Francis DeMott '02
Amanda Kristen Dovidio '02

Intercessions

William Francis Peter Ferreira '02
Katherine Elise O'Banion '02

Musicians

The University of Notre Dame Concert Band
Prof. Kenneth Dye, *Director of Bands*
Prof. Lawrence Dwyer, *Assistant Director*
Mr. Samuel Sanchez, *Assistant Director*
Mr. Lane Weaver, *Assistant Director*

The University of Notre Dame Chorale
Prof. Alexander Blachly, *Director*

The University of Notre Dame Liturgical Choir
Dr. Gail Walton, *Director*
Mr. Andrew McShane, *Assistant Director*

Cantor

Anne Larissa Gillotte, '02

Psalmists

Jeremy Matthew Bauer, '02
Aimee Joy Szewka, '02

COMMENCEMENT MASS

Vigil of Pentecost
May 18, 2002

Opening Rites

ACADEMIC PROCESSION

Festival Prelude ..... Alfred Reed

Lift Thine Eyes ..... Mendelssohn

Lift thine eyes to the mountains from whence cometh help.
Thy help cometh from the Lord, the Maker of heaven and earth.
He hath said, thy foot shall not be moved,
Thy keeper will never slumber.

He Watching Over Israel ..... Mendelssohn

He, watching over Israel, slumbers not, nor sleeps.
Shouldst thou, walking in grief, languish; He will quicken thee.

On a Hymn Song of Philip Bliss ..... David Holsinger

O Clap Your Hands ..... Vaughn Williams

O clap your hands, all you people,
Shout unto God with a voice of triumph.
For the Lord most high is terrible,
He is a great King over all the earth.
God has gone up with a shout,
the Lord with the sound of a trumpet.

Sing praises to God, sing praises unto our King.
For God is the King of all the earth,
Sing ye praises every one that hath understanding.
God reigneth over the heathen,
God sitteth upon the throne of His holiness.
Sing praises unto our King.

The Heavens are Telling ..... Josef Haydn

Die himmel erzählen die Ehre Gottes;
und seiner Hände Werk zeigt an das Firmament.
Dem Kommenden Tage sagt es der Tag;
die Nacht verschwand der folgenden Nacht.
In alle Welt ergeht das Wort,
jedem Ohre klingend, keiner Zunge fremd.

The heavens are telling the glory of God;
The wonder of his words displays the firmament.
To day that is coming speaks it the day;
the night that is gone to following night.
In all the land resounds the word,
never unperceived, ever understood.

PROCESSION OF MINISTERS AND CLERGY

Please stand.

Te Deum ..... Isele

You are God: we praise you;
You are the Lord: we acclaim you;
You are the eternal Father:
all creation worships you.
To you all angels, all the powers of heaven,
Cherubim and Seraphim, sing in endless praise;
"Holy, holy, holy Lord, God of power and might,
Heaven and earth are full of your glory."

The glorious company of apostles praise you.
The noble fellowship of prophets praise you.
The white-robed army of martyrs praise you.
Throughout the world the holy Church acclaims you;
Father of majesty unbounded, true and only Son,
Worthy of all worship, and the Holy Spirit,
advocate and guide.
You, Christ, are the King of Glory, eternal Son
of the Father.
When you became man to set us free.

You did not disdain the Virgin's womb.
You overcame the sting of death and opened
the kingdom of heaven to all believers.
You are seated at God's right hand in glory.
We believe that you will come, and be our judge.
Come then, Lord, sustain your people,
bought with the price of your own blood
and bring us with your saints to everlasting glory.

Save your people, Lord, and bless your inheritance.
Govern and uphold them now and always.
Day by day we bless you;
We praise your name forever.
Today, Lord, keep us from all sin.
Have mercy on us.
Lord, show us your love and mercy.
For we put our trust in you.
In you, Lord, is our hope, may we never
be confounded.

AMEN.

GREETING

PENITENTIAL RITE

GLORIA

Please sing at the direction of the cantor.

Isele

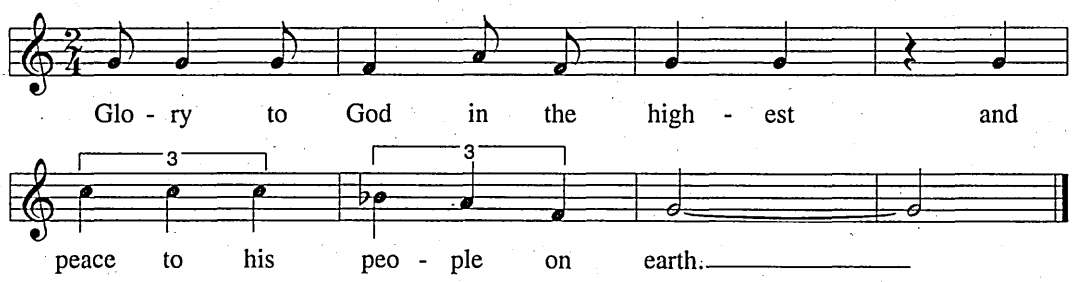

OPENING PRAYER

LITURGY OF THE WORD

READING I Acts 2:1–11 *Please be seated.*

RESPONSORIAL PSALM Psalm 104:1–2a, 24, 27–28 *Please sing at the direction of the psalmist.*

Bower

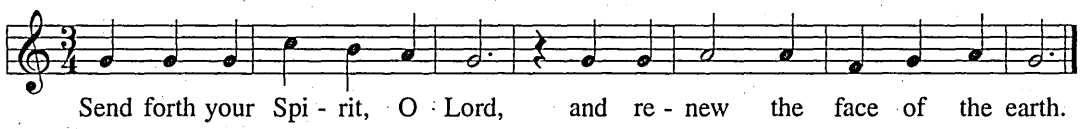

READING II I Corinthians 12:3b–7, 12–13

GOSPEL ACCLAMATION *Please stand and sing at the direction of the cantor.*

plainchant mode v

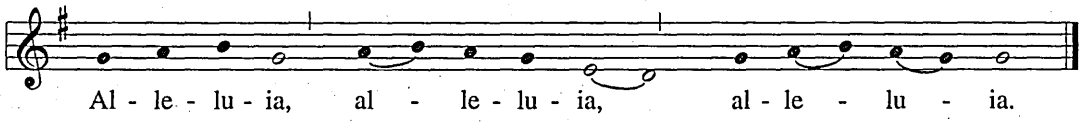

GOSPEL John 20:19–23 *It is customary for men wearing academic garb, although not for women, to have their caps removed during the Gospel and homily.*

HOMILY Rev. Edward A. Malloy, C.S.C.
President of the University *Please be seated.*

There will be a few moments of silent reflection after the homily.

PROFESSION OF FAITH

Please stand.

We believe in one God,
the Father, the Almighty,
maker of heaven and earth,
of all that is seen and unseen.

We believe in one Lord, Jesus Christ,
the only son of God,
eternally begotten of the Father,
God from God,
Light from Light,
true God from true God,
begotten, not made,
one in Being with the Father.
Through Him all things were made.
For us and for our salvation
He came down from heaven:

All bow at the following words up to: and became man.

by the power of the Holy Spirit
He was born of the Virgin Mary,
and became man.

For our sake He was crucified
under Pontius Pilate;
He suffered, died, and was buried.

On the third day He rose again
in fulfillment of the Scriptures;
He ascended into heaven
and is seated at the right hand of the Father.
He will come again in glory
to judge the living and the dead,
and his kingdom will have no end.

We believe in the Holy Spirit,
the Lord, the giver of life,
who proceeds from the Father
and the Son.
With the Father and the Son
He is worshipped and glorified.
He has spoken through the prophets.

We believe in one holy catholic
and apostolic Church.
We acknowledge one baptism
for the forgiveness of sins.
We look for the resurrection of the dead,
and the life of the world to come.
Amen.

GENERAL INTERCESSIONS

Response: Lord, hear our prayer.

LITURGY OF THE EUCHARIST

PREPARATION OF THE ALTAR AND GIFTS

Please be seated.

BEARERS OF THE GIFTS

Officers of the Senior Class and their Parents

President – Peter Layton Rossmann
Vice President – Laura Catherine Rompf
Secretary – Lisa Marie Sestile
Treasurer – Christopher Lee McConnell

Lord Our Creator ..... Mendelssohn

And then shall your light break forth as the light of morning breaketh,
And your health shall speedily spring forth then,
And the glory of the Lord ever shall reward you.
Lord our Creator, how excellent thy name is in all the nations.
Thou fillest heaven with Thy glory. Amen.

PRAYER OVER THE GIFTS

Eucharistic Prayer

PREFACE

It is customary for men wearing academic garb, although not for women, to have their caps removed during the Eucharistic Prayer. The caps may be replaced at the end of Communion.

SANCTUS

Please sing at the direction of the cantor.

Proulx

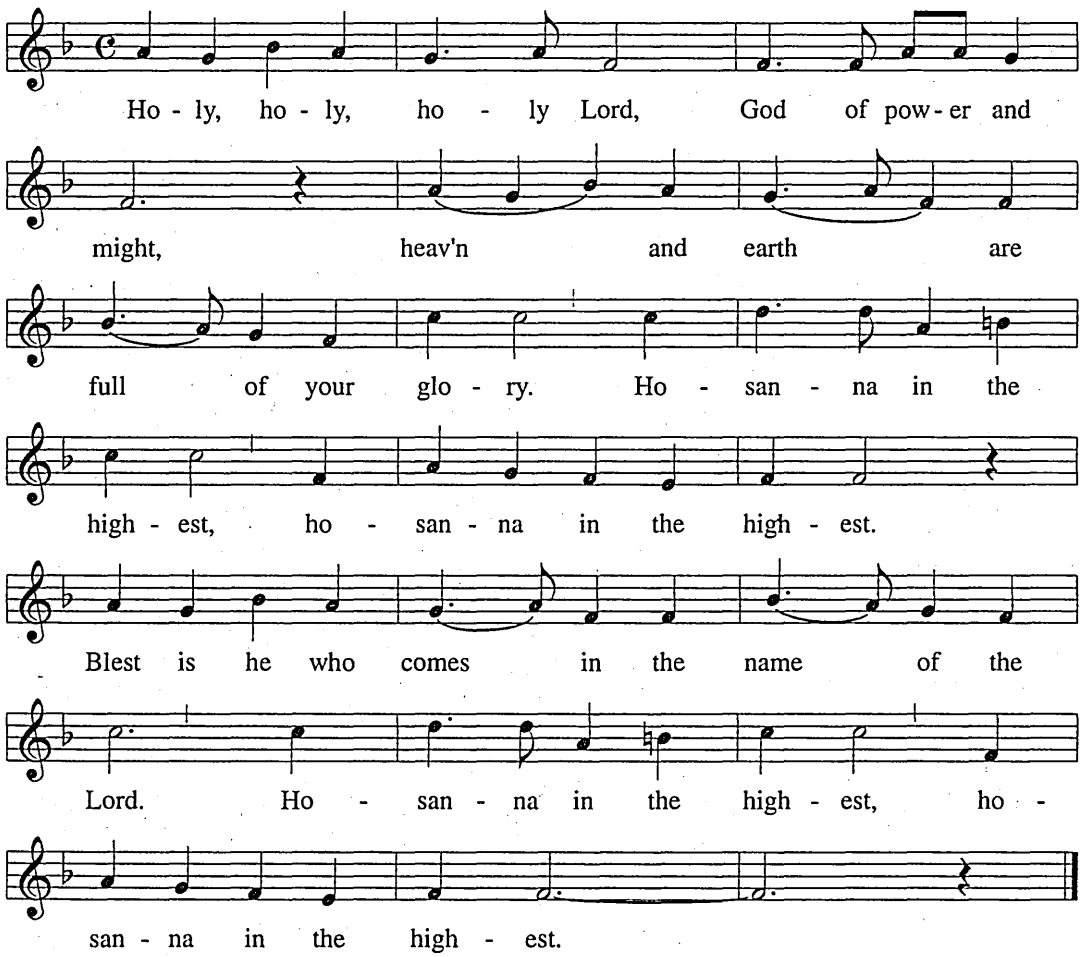

MEMORIAL ACCLAMATION

Please sing at the direction of the cantor.

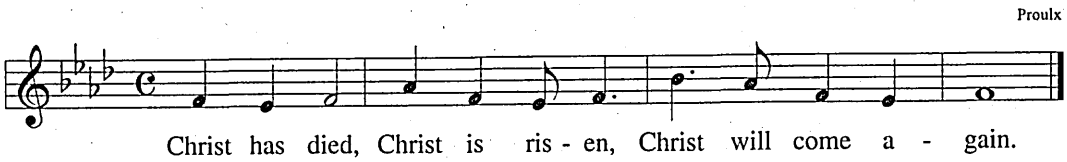

GREAT AMEN

Please sing at the direction of the cantor.

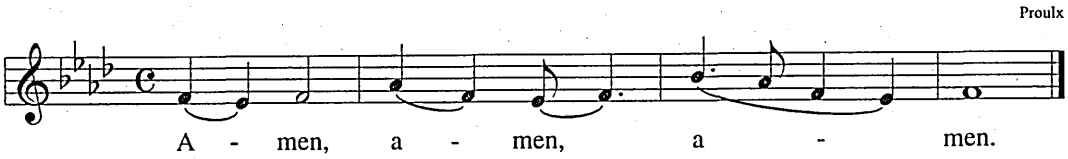

Communion Rite

LORD'S PRAYER

SIGN OF PEACE

AGNUS DEI

Please sing at the direction of the cantor.

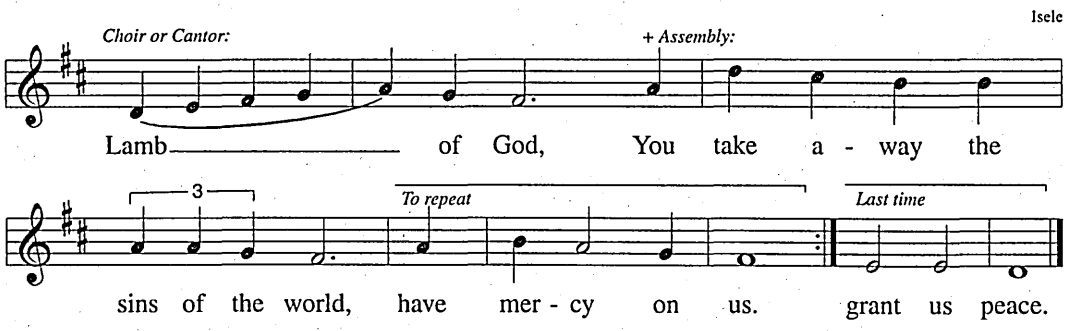

COMMUNION

Those who wish to receive are asked to remain in their seats until the usher directs each row to the proper communion station.

Draw Us in the Spirit's Tether ..... Friedell

Psalm 34 ..... Bower

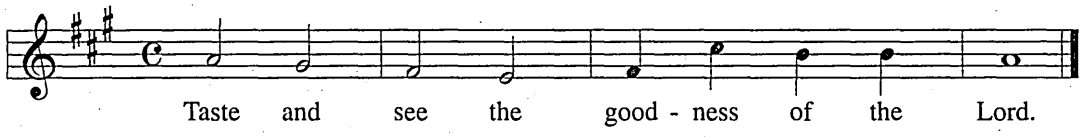

Regina Coeli ..... Lassus

Regina coeli laetare, alleluia:
Quia quem meruisti portare, alleluia,
Resurrexit, sicut dixit, alleluia.
Ora pro nobis Deum, alleluia!

Queen of heaven, rejoice, alleluia:
For He whom you were worthy to bear, alleluia,
Has risen, as He said, alleluia.
Pray for us to God, alleluia!

Arioso ..... Bach

Worthy Is Christ ..... Hillert

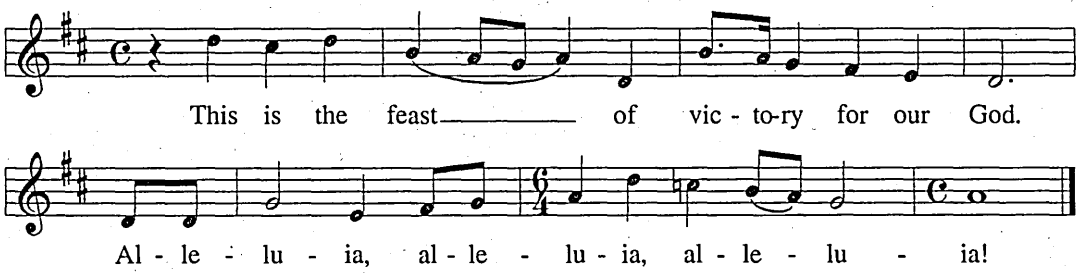

Worthy is Christ, the Lamb who was slain,
whose blood set us free to be people of God.
Power, riches, wisdom, and strength,
and honor, blessing, and glory are his.

Sing with all the people of God,
and join in the hymn of all creation:
Blessing, honor, glory, and might
be to God and the Lamb forever. Amen.
For the Lamb who was slain has begun his reign,
Alleluia.

PRAYER AFTER COMMUNION

Closing Rites

PROCESSION WITH THE FLAG

As the flag bearers enter, please rise and join in the singing of the hymn.

BEARERS OF THE FLAG

Seniors with the highest academic ranking in the undergraduate colleges.

Andrew Michael Gawrych
Kathryn Elizabeth Komp
Anthony Roy Lusvardi
Timothy William Dolezal
James Patrick Kenny
Mark Raymond Panza
Kathleen Marie Millar
Nathan David Andrulonis
Jeffrey Mark Stine
Mark Philip-Walter Styczynski
John R. Griffin
Jonathan William Currie
Brian Wallace Gray
Tricia Lynn Speakman

HYMN

Eternal Father, Whose Almighty Hand

National Hymn

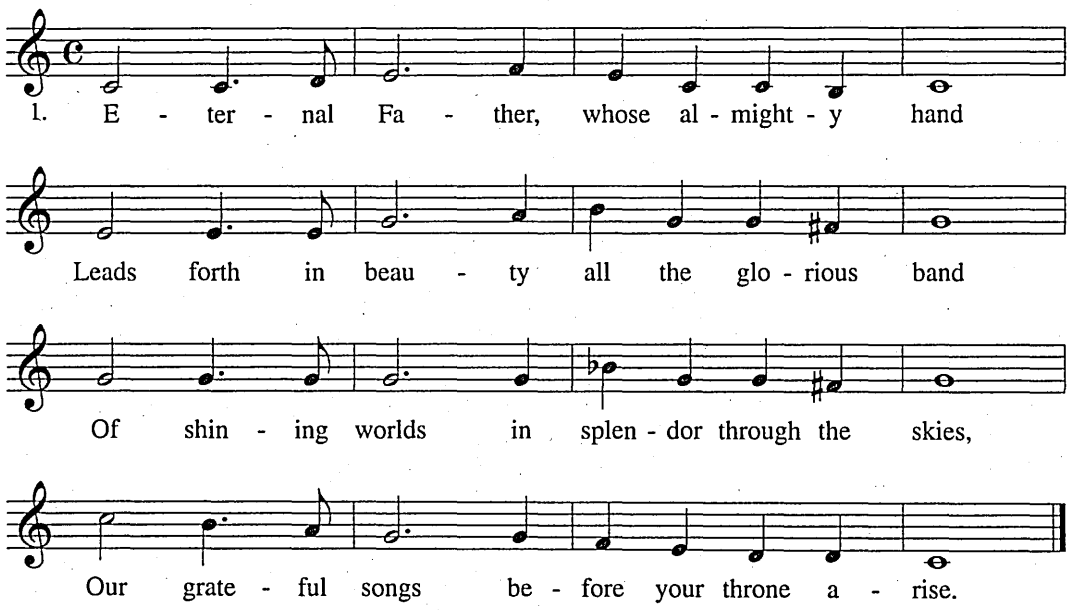

2. Your love divine has led us in the past;
In this free land by you our lot is cast;
Oh, be our ruler, guardian, guide, and stay;
Your Word our law, your paths our chosen way.

BLESSING OF THE FLAG

(Then the hymn continues:)

3. Now with the mind of Christ set us on fire;
That unity may be our great desire;
Give joy and peace; give faith to hear your call;
And readiness in each to work for all.

4. Father, whose bounty all creation shows;
Spirit, from whom all life in fullness flows;
Christ, by whose willing sacrifice we live;
To you with grateful hearts ourselves we give.

BLESSING OF ASSEMBLY

Most Rev. John M. D'Arcy
Diocesan Bishop, Diocese of Fort Wayne-South Bend

Bishop: Peace be with you.
All: And also with you.
Bishop: Blessed be the name of the Lord.
All: Now and forever.

Bishop: Our help is in the name of the Lord.
All: Who made heaven and earth.
Bishop: May almighty God bless you . . .

DISMISSAL

ALMA MATER

Notre Dame, Our Mother

Casasanta/O'Donnell, C.S.C.

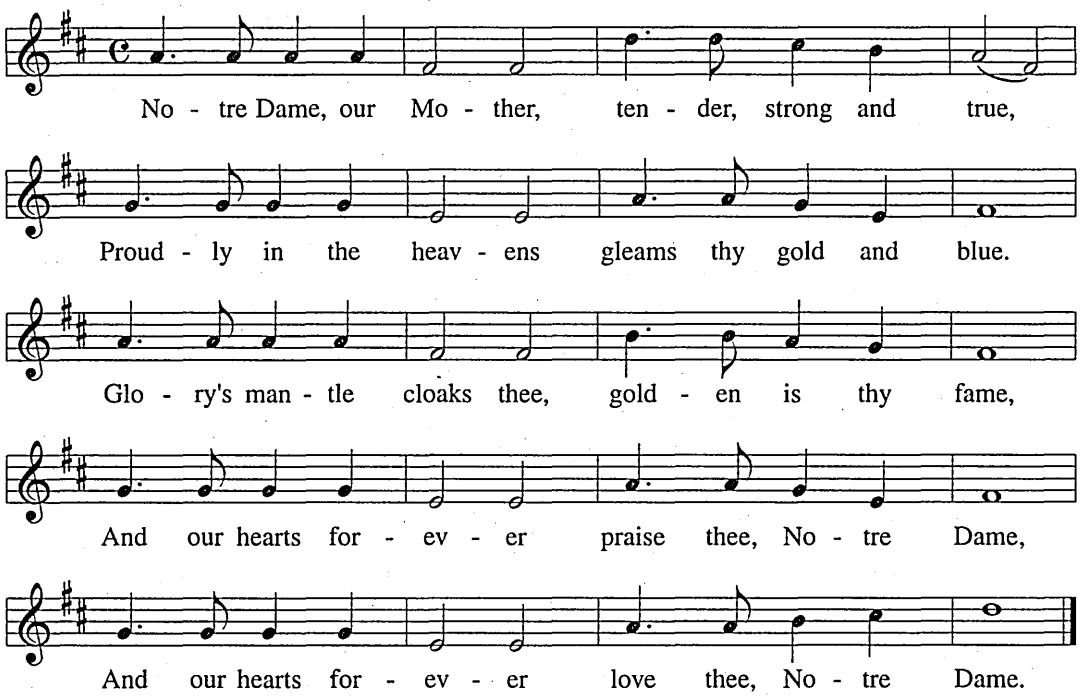

CONCLUDING HYMN

Holy Spirit, Truth Divine

Llanfair

1. Holy Spirit, truth divine, alleluia!
Dawn upon these souls of thine, alleluia!
Word of God and inward light, alleluia!
Wake our spirit, clear our sight, alleluia!

2. Holy Spirit, love divine, alleluia!
Glow within these hearts of thine, alleluia!
Kindle every high desire, alleluia!
Perish self in your pure fire, alleluia!

3. Enter each aspiring heart, alleluia!
Occupy its inmost part, alleluia!
Enter in and be our guest, alleluia!
In our labor, inward rest, alleluia!

Acknowledgments

The *Gloria* and *Te Deum* and *Agnus Dei* by David Clark Isele, the *Sanctus, Memorial Acclamation,* and the *Great Amen* (from the Community Mass) by Richard Proulx, printed with permission of GIA Publications, Inc., 7404 S. Mason Ave., Chicago, Ill., under license #1180. All rights reserved.

Psalm 104 and *Taste and See (Psalm 34)* by Calvin M. Bower, used with permission of the composer.

Worthy Is Christ by Richard Hillert, published by Augsburg Publishing House, Minneapolis, Minn. All rights reserved.

Notre Dame, Our Mother, words by Rev. Charles L. O'Donnell, C.S.C., music by Joseph J. Casasanta. Used with permission.

All other material from the public domain.

The chalice of Rev. Edward Sorin, C.S.C., founder of the University of Notre Dame, was used during today's liturgy.

PLEASE REFER TO THE FOLLOWING PAGE FOR ANNOUNCEMENTS.

ANNOUNCEMENTS

Please retain this booklet and bring it with you to the conferring of degrees ceremony tomorrow.

Guests may begin entering Gate 10 at 12:30 p.m.

Participation in this Commencement Mass fulfills the Sunday Obligation.

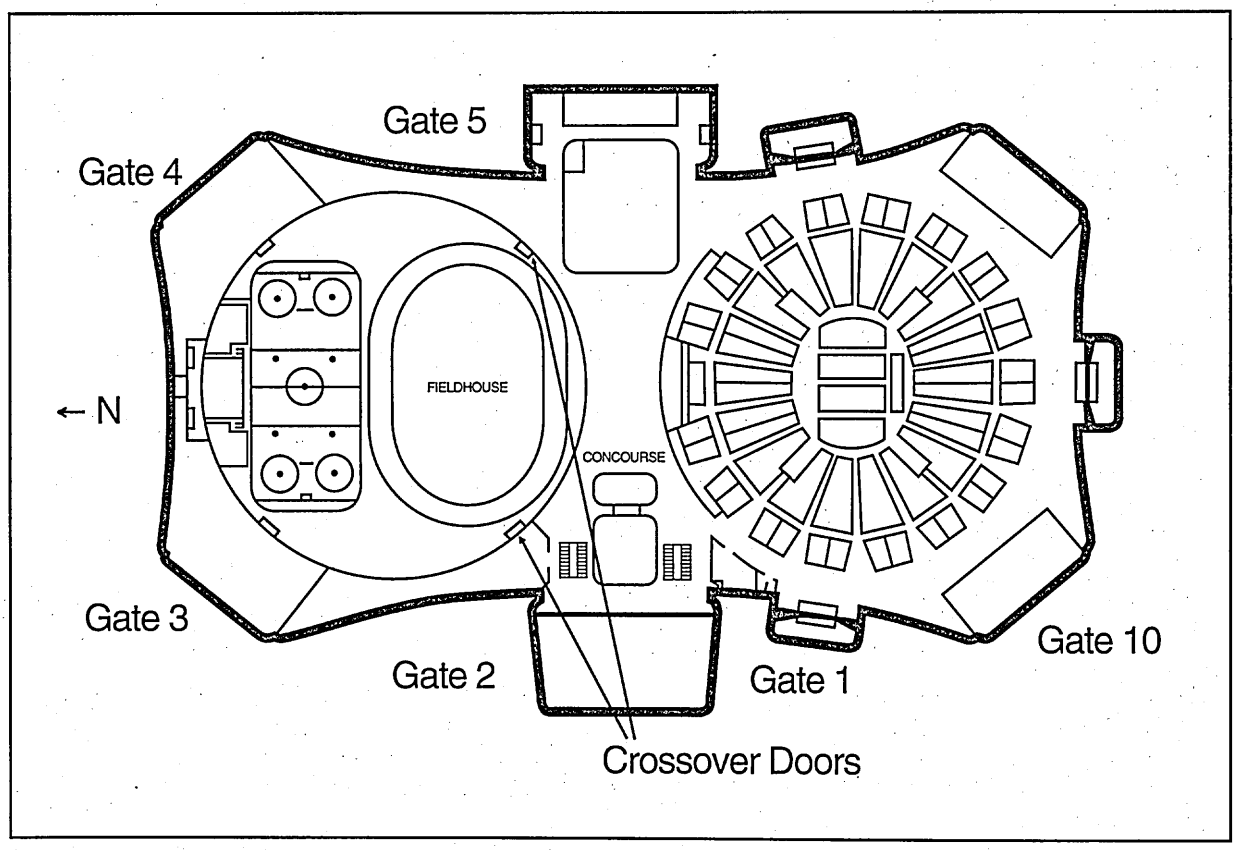

Those having tickets for the graduation dinner buffet in the North Dome of the Joyce Center are asked to use the crossover doors located inside the building, east of Gate 2 and Gate 5.

Buses will be waiting outside the entrances to Gates 1 and 2 to transport those who have graduation dinner tickets for the North Dining Hall.

157th

COMMENCEMENT EXERCISES

SUNDAY, MAY 19, 2002

2 P.M. EST

The Graduate School

•

The Law School

•

The College of Arts and Letters

•

The College of Science

The College of Engineering

•

The Graduate and Undergraduate Divisions of the Mendoza College of Business

•

The School of Architecture

JOYCE CENTER-SOUTH DOME

UNIVERSITY OF NOTRE DAME

NOTRE DAME, INDIANA

Order of Exercises

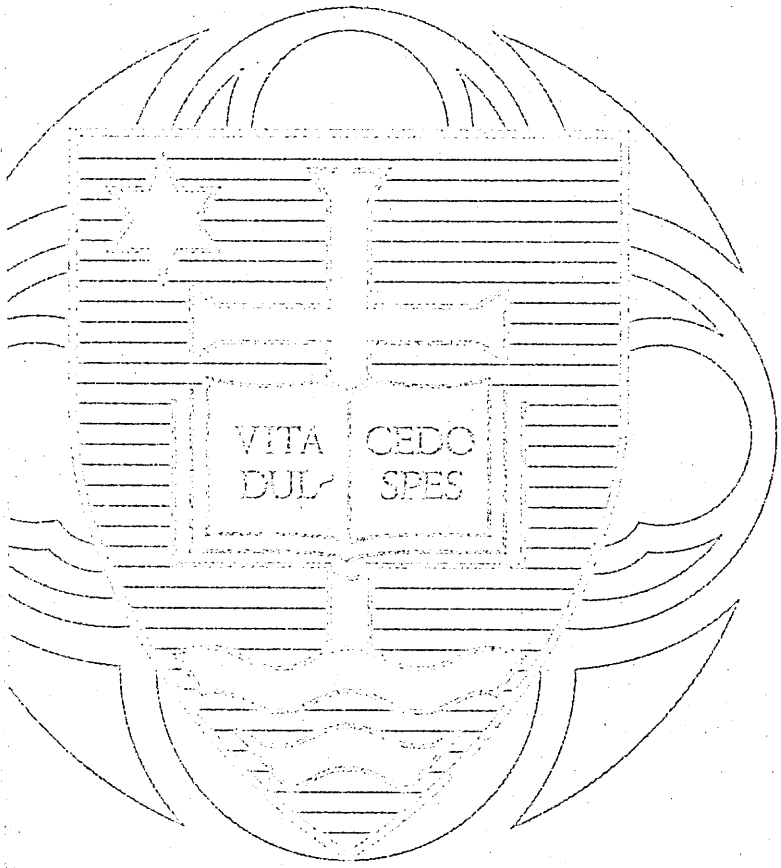

Processional
by Dr. Harold L. Pace
The University Registrar

America the Beautiful
The Notre Dame Concert Band and Audience
– *Bates-Ward*

O beautiful for spacious skies,
For amber waves of grain
For purple mountain majesties
Above the fruited plain.
America! America!
God shed his grace on thee,
And crown thy good with brotherhood
from sea to shining sea.

Convening of the Convocation
by Nathan O. Hatch, Ph.D.
The Provost of the University

Invocation
Anthony Roy Lusvardi
New Brighton, Minnesota

Valedictory*
Timothy William Dolezal
Carroll, Iowa

Citations for Honorary Degrees
The Provost of the University

The Conferral of Honorary Degrees
by Patrick F. McCartan
The Chairman of the Board of Trustees
and
Reverend Edward A. Malloy, C.S.C.
The President of the University

Commencement Address**
Timothy John Russert
Washington, District of Columbia

Presentation of Doctoral Degrees
The *Philosophiae Doctor* degree
by Jeffrey C. Kantor, Ph.D.
Vice President for Graduate Studies and Research

Citation for the Laetare Medal
Patrick F. McCartan
The Chairman of the Board of Trustees

Presentation of the Laetare Medal
The Laetare Medal, the University of Notre Dame's highest honor, has been conferred annually since 1883 on American Catholic men and women who have served with distinction in their chosen fields of endeavor. It is so named because the recipient is announced on Laetare Sunday, the Fourth Sunday of Lent.

to Reverend John Philip Smyth
Des Plaines, Illinois

Presentation of the Faculty Teaching Award Winners and Student Award and Prize Winners
The Provost of the University

Presentation of Candidates for Degrees
The Legum Magister and *Juris Doctor* degrees
by Patricia A. O'Hara, J.D.
Dean of the Law School

The Master degree
by Jeffrey C. Kantor, Ph.D.
Vice President for Graduate Studies and Research

The Master of Business Administration, Master of Science in Administration and Master of Science in Accountancy degrees
by Carolyn Y. Woo, Ph.D.
Dean of the Mendoza College of Business

The Bachelor degree in the College of Arts and Letters
by Mark W. Roche, Ph.D.
Dean of the College of Arts and Letters

The Bachelor degree in the College of Science
by Francis J. Castellino, Ph.D.
Dean of the College of Science

The Bachelor degree in the College of Engineering
by Frank P. Incropera, Ph.D.
Dean of the College of Engineering

The Bachelor degree in the Mendoza College of Business
by Carolyn Y. Woo, Ph.D.
Dean of the Mendoza College of Business

The Bachelor degree in the School of Architecture
by Carroll William Westfall, Ph.D.
Chair of the School of Architecture

The Conferral of Degrees
The President of the University

Charge to the Class
The President of the University

Closing of the Convocation
The Provost of the University

Notre Dame, Our Mother – (Alma Mater)**
The Notre Dame Concert Band and Audience
– *O'Donnell-Casasanta*

Notre Dame, Our Mother, tender, strong and true
Proudly in the heavens gleams thy gold and blue.
Glory's mantle cloaks thee, golden is thy fame
And our hearts forever praise thee, Notre Dame;
And our hearts forever love thee, Notre Dame.

Recessional of the Platform Party and Faculty

---

* The names of the Valedictorian Candidates can be found on page 77 of this program.

** It is customary for men, although not for women wearing academic garb, to have their caps removed during the Commencement Address and the singing of the Alma Mater.

Doctoral Degrees

THE DEGREE OF DOCTOR OF LAWS, *HONORIS CAUSA*, ON:

Lord John Browne of Madingley
London, United Kingdom

Alfred Charles DeCrane, Jr.
Bronxville, New York

Walter Cardinal Kasper
Vatican City

Helen Lieberman
Cape Town, South Africa

Diarmuid Fionntain O'Scannlain
Portland, Oregon

Timothy John Russert
Washington, District of Columbia

William Paul Sexton
South Bend, Indiana

THE DEGREE OF DOCTOR OF SCIENCE, *HONORIS CAUSA*, ON:

Helen Rhoda Quinn
Menlo Park, California

THE DEGREE OF DOCTOR OF FINE ARTS, *HONORIS CAUSA*, ON:

Margaret Bent
Oxford, United Kingdom

Sydney Pollack
Beverly Hills, California

Cicely Tyson
New York, New York

THE DEGREE OF DOCTOR OF ENGINEERING, *HONORIS CAUSA*, ON:

Patrick Albert Toole
Westport, Connecticut

THE DEGREE OF *PHILOSOPHIAE DOCTOR* ON:

Degree awarded August 3, 2001

David Stewart Bachrach, St. Paul, Minnesota
Major Subject: History
Dissertation: Priests at War and Soldiers at Prayer: A History of Military Religion from the Concilium Germanicum (742) to the Fourth Lateran Council (1215)
Director: Dr. John H. Van Engen

Yun Bao, Shanghai, People's Republic of China
Major Subject: Biological Sciences
Dissertation: Regulation of Spindle Function and Cleavage Forces in Dividing Cultured Cells
Director: Dr. Douglas Fishkind

Karni Pal Bhati, Jodhpur, India
Major Subject: English
Dissertation: Identity, Difference and the Nation: Reconceiving Community in Postcolonial India
Co-Directors: Dr. Seamus F. Deane and Dr. Donald C. Sniegowski

Toni Lynn Bisconti, South Bend, Indiana
Major Subject: Psychology
Dissertation: Widowhood in Later Life: A Dynamical Systems Approach to Emotion Regulation
Director: Dr. Cindy Bergeman

Alisa Nicole Bokulich, Seattle, Washington
Major Subject: History and Philosophy of Science
Dissertation: Philosophical Perspectives on Quantum Chaos: Models and Interpretations
Director: Dr. James T. Cushing

Rick Edwin DeVries, Grand Rapids, Michigan
Major Subject: Economics
Dissertation: Bankers and Bretton Woods: Origins of Postwar International Monetary Arrangements
Director: Dr. Martin H. Wolfson

This listing is the property of the University of Notre Dame and is subject to copyright protection. It may not be reproduced, copied or used for commercial purposes without the expressed written consent of Dennis K. Moore, Associate Vice President of Public Affairs and Communications at the University of Notre Dame.

Jonathan Philip DiNitto, Marlborough, Massachusetts
Major Subject: Biochemistry
Dissertation: Analysis of *Xenopus* Ribosomal Protein L5: Role of Aromatic Amino Acids in Binding 5S RNA and Evidence for Induced Fit Interactions with 5S RNA
Director: Dr. Paul W. Huber

Tammy Lynn Dukewich, Spokane, Washington
Major Subject: Psychology
Dissertation: Examining Affect and Cognition as Mechanisms Underlying the Marital Conflict-Child Adjustment Relationship
Director: Dr. E. Mark Cummings

Patrick Christopher Fragile, Lewisburg, West Virginia
Major Subject: Physics
Dissertation: Dynamics Around Compact Objects
Co-Directors: Dr. Grant J. Mathews and Dr. James R. Wilson

Patrick R. Frierson, Mill Valley, California
Major Subject: Philosophy
Dissertation: Anthropology and Freedom in Kant's Moral Philosophy: Saving Kant from Schleiermacher's Dilemma
Director: Dr. Karl Ameriks

Adrienne J. Froelich, Washington, District of Columbia
Major Subject: Biological Sciences
Dissertation: Waterfowl-Macrophyte Interactions: Implications for Conservation of Freshwater Ecosystems
Director: Dr. David M. Lodge

Heather Lynn Frost, Grapevine, Texas
Major Subject: Civil Engineering and Geological Sciences
Dissertation: Land Application, Biological Decontamination, and Speciation of Metal-Laden Sewage Sludge
Director: Dr. Lloyd H. Ketchum, Jr.

Deborah Lois Goodwin, Gloucester, Massachusetts
Major Subject: Theology
Dissertation: A Study of Herbert of Bosham's Psalms Commentary (c. 1190)
Director: Dr. Michael A. Signer

James A. Hansen, Woodstock, Georgia
Major Subject: English
Dissertation: Phantoms of the Modern: Gothic Histories and Materialist Criticism in Irish Modernism
Director: Dr. Gerald L. Bruns

Kevin Xin He, Wheeling, Illinois
Major Subject: Electrical Engineering
Dissertation: Supervisory Control of Distributed Systems Using Petri Nets and Network Unfolding
Director: Dr. Michael D. Lemmon

Joshua Peter Hochschild, Plainfield, Vermont
Major Subject: Philosophy
Dissertation: The Semantics of Analogy According to Thomas De Vio Cajetan's *De Nominum Analogia*
Co-Directors: Rev. David B. Burrell, C.S.C. and Dr. Gyula Klima

Chen-Hsi Huang, Taipei, Taiwan
Major Subject: Aerospace and Mechanical Engineering
Dissertation: Tribology of Polymer Films in Manufacturing
Director: Dr. Steven R. Schmid

Takatoshi Ichino, Nagoya, Japan
Major Subject: Chemistry
Dissertation: On the Mechanism of Unusual Cidep
Co-Directors: Dr. Richard W. Fessenden and Dr. Dan Meisel

Thomas Saunders Kidd, South Bend, Indiana
Major Subject: History
Dissertation: From Puritan to Evangelical: Changing Culture in New England, 1689-1740
Director: Dr. George M. Marsden

Rebecca Christine Klein, Mishawaka, Indiana
Major Subject: Biochemistry
Dissertation: Inhibitory Mechanism and Direct Binding Properties of Conantokins at NMDA Receptors
Director: Dr. Francis J. Castellino

Rachel Marie Koopmans, Cambria, Wisconsin
Major Subject: Medieval Studies
Dissertation: Dispute, Control and the Individual Voice: The Making of Miracles at Christ Church, Canterbury, 1080-1220
Director: Dr. John H. Van Engen

Yong Luo, San Jose, California
Major Subject: Electrical Engineering
Dissertation: Properties of AlGaAs Native Oxides for Integrated Photonics and Optoelectronics Applications
Director: Dr. Douglas C. Hall

Willa Genevieve Murphy, South Bend, Indiana
Major Subject: English
Dissertation: The Almost Hidden Ireland: Secrecy and the Irish Novel: 1800-1829
Director: Dr. Seamus F. Deane

Aníbal Sebastián Pérez Liñán, Buenos Aires, Argentina
Major Subject: Government and International Studies
Dissertation: Crisis Without Breakdown: Presidential Impeachment in Latin America
Director: Dr. Scott P. Mainwaring

Julie Katherine Potter, Prairie Farms, Wisconsin
Major Subject: Psychology
Dissertation: Categorization in Speech Segmentation: A Hierarchical Approach to Speech Segmentation
Director: Dr. Kathleen Eberhard

Jane Elise Mary Schlubach, Notre Dame, Indiana
Major Subject: Theology
Dissertation: The Language of Love and Friendship in Aelred of Rievaulx
Director: Rev. David B. Burrell, C.S.C.

Roxana N. Smarandache, Bucharest, Romania
Major Subject: Mathematics
Dissertation: Maximum Distance Separable Convolutional Codes, Construction and Decoding
Director: Dr. Joachim J. Rosenthal

Uwe Stolz, South Bend, Indiana
Major Subject: Biological Sciences
Dissertation: The Evolutionary Genetics of Bioluminescence in the Jamaican Click Beetle *Pyrophorus Plagiophthalamus* (Coleoptera: Elateridae)
Director: Dr. Jeffrey L. Feder

Michael J. Thrush, South Bend, Indiana
Major Subject: Philosophy
Dissertation: The Problem of Non-Being
Director: Dr. Peter Van Inwagen

Gang Xu, Brea, California
Major Subject: Chemical Engineering
Dissertation: Reliable Phase Stability and Equilibrium Calculation Using Interval Analysis for Equation of State Models
Co-Directors: Dr. Joan F. Brennecke and Dr. Mark A. Stadtherr

Swaroop Krishna Yalla, New Delhi, India
Major Subject: Civil Engineering and Geological Sciences
Dissertation: Liquid Dampers for Mitigation of Structural Response: Theoretical Development and Experimental Validation
Director: Dr. Ahsan Kareem

Nathan Yee, Leeds, United Kingdom
Major Subject: Civil Engineering and Geological Sciences
Dissertation: Experimental Studies of Adsorption in Bacteria-Water-Rock Systems: Implications for Heavy Metal Transport in the Subsurface
Director: Dr. Jeremy B. Fein

Degree awarded January 6, 2002

Amr A. Ali, Cairo, Egypt
Major Subject: Aerospace and Mechanical Engineering
Dissertation: Aeroacoustics and Stability of Swirling Flows
Director: Dr. Hafiz M. Atassi

Michael Patrick Bauer, South Bend, Indiana
Major Subject: Biological Sciences
Dissertation: Zebrafish Mutagenesis: The Isolation and Characterization of Reproductive Mutations in the Adult Zebrafish
Director: Dr. Frederick W. Goetz, Jr.

Kelley Coblentz Bautch, Peru, Indiana
Major Subject: Theology
Dissertation: "No One Has Seen What I Have Seen": A Study of the Geography of 1 Enoch 17-19
Director: Dr. James C. VanderKam

Kirk M. Besmer, Rapid City, South Dakota
Major Subject: Philosophy
Dissertation: Rational Ideality and MerLeau-Ponty's Final View of Phenomenology
Director: Dr. Stephen H. Watson

Siobhain Montserrat Bly, Ottawa, Ontario, Canada
Major Subject: English
Dissertation: Stereotypical Saracens, The Auchinleck Manuscript, and the Problems of Imagining Englishness in the Early Fourteenth Century
Director: Dr. Jill Mann

Thomas A. Burkemper, St. Louis, Missouri
Major Subject: Sociology
Dissertation: Towards a Synthesis of Social Psychological Orientations in Understanding Consumptive Behavior
Director: Dr. David S. Hachen, Jr.

Seong-Kyun Cheong, Iksan, Republic of Korea
Major Subject: Physics
Dissertation: X-Ray Studies of III-V Native Oxide/GAAS Interface
Director: Dr. Bruce A. Bunker

Richard Edward Christenson, Visalia, California
Major Subject: Civil Engineering and Geological Sciences
Dissertation: Semiactive Control of Civil Structures for Natural Hazard Mitigation: Analytical and Experimental Studies
Director: Dr. Billie F. Spencer, Jr.

Sung Chang Chun, Seoul, Republic of Korea
Major Subject: Sociology
Dissertation: Christian Religiosity: A Force for Assimilation and/or for Ethnicity?-Generational Comparison of the Impact of Christian Religiosity on Assimilation and Ethnicity Among Korean Americans
Director: Dr. Kevin J. Christiano

Robert Catharinus de Haan, Hamilton, Ontario, Canada
Major Subject: Physics
Dissertation: $K^{\pi}=0^{+}$ Excitations in Deformed Nuclei
Director: Dr. Ani Aprahamian

Michael Sean Dunlap, Ironwood, Michigan
Major Subject: Biological Sciences
Dissertation: The Odonata of the Western Upper Peninsula of Michigan and Factors Affecting Their Distribution
Director: Dr. Ronald A. Hellenthal

Craig Anthony Eschuk, Ottawa, Ontario, Canada
Major Subject: Economics
Dissertation: Unions and Firm Behavior: Profits, Investment, and Share Prices
Director: Dr. Teresa Ghilarducci

Kenneth Thomas Farrow, Spokane, Washington
Major Subject: Civil Engineering and Geological Sciences
Dissertation: Capacity-Demand Index Relationships for Performance-Based Seismic Design
Director: Dr. Yahya C. Kurama

Loramy Conradi Gerstbauer, Milford, Ohio
Major Subject: Government and International Studies
Dissertation: Having Faith in NGOS: A Comparison of Faith-Based and Secular Nongovernmental Organizations Engaged in International Peacebuilding
Director: Dr. George A. Lopez

Susan Louise Graham, South Hadley, Massachusetts
Major Subject: Theology
Dissertation: "Zealous for the Covenant": Irenaeus and the Covenants of Israel
Co-Directors: Dr. Harold W. Attridge and Rev. Brian E. Daley, S.J.

Jihad Jamil Hamad, Gaza Strip, Palestine
Major Subject: Sociology
Dissertation: Nation-State Building and the Transition to Democracy: The Case of Palestine
Director: Rev. David B. Burrell, C.S.C.

Todd Michael Hoagland, Freehold, New Jersey
Major Subject: Biological Sciences
Dissertation: Blood Volume Perturbations Affect Venous Function and Cardiovascular Homeostasis in the Rainbow Trout *(Oncorhynchus Mykiss)*
Director: Dr. Kenneth R. Olson

Anna Maria Jones, Valparaiso, Indiana
Major Subject: English
Dissertation: Problem Novels/Perverse Readers: Late-Victorian Fiction and the Perilous Pleasures of Identification
Director: Dr. Kathy A. Psomiades

Katarina Ruth Ingrid Keller, Duved, Sweden
Major Subject: Economics
Dissertation: Investment in the Levels of Education and the Effects on Growth and Income Distribution
Director: Dr. Amitava K. Dutt

Brian Scott Krueger, Tewksbury, Massachusetts
Major Subject: Government and International Studies
Dissertation: Political Participation on the Internet
Director: Dr. Benjamin F. Radcliff

Jeffrey Joseph Langan, Detroit, Michigan
Major Subject: Government and International Studies
Dissertation: Over the Top and Down Under: A Comparison of American and Australian Commerce Clause Jurisprudence
Co-Directors: Dr. Donald P. Kommers and Dr. Michael Zuckert

Elizabeth Ann Dively Lauro, Rolling Hills, California
Major Subject: Theology
Dissertation: The Temporal Means to the Eternal Hope: The Rehabilitation of Origen's Two Higher Senses of Scriptural Meaning
Director: Dr. John C. Cavadini

Min Liu, Beijing, People's Republic of China
Major Subject: Sociology
Dissertation: Fertility Transition of Asian and Hispanic Immigrant Women in the United States: Generation, Culture, and Social Mobility
Director: Dr. Richard A. Williams

Patrick Joseph McDonald, Seattle, Washington
Major Subject: History and Philosophy of Science
Dissertation: Epistemology of Experiment and the Physiological Acoustics of Hermann Von Helmholtz
Director: Dr. Don A. Howard

Gang Mei, Xi'an, People's Republic of China
Major Subject: Civil Engineering and Geological Sciences
Dissertation: Model Predictive Control Schemes for the Mitigation of Natural Hazards: Theoretical and Experimental Studies
Director: Dr. Ahsan Kareem

Robert Miele, Lebanon, New Hampshire
Major Subject: Chemistry
Dissertation: Glycosylation of Recombinant Proteins Expressed in Lower Eukaryotes
Co-Directors: Dr. Roger K. Bretthauer and Dr. Francis J. Castellino

Kelli S. O'Brien, Lake Forest, California
Major Subject: Theology
Dissertation: The Use of Scripture in the Markan Passion Narrative
Director: Dr. James C. VanderKam

Joseph Henry Pearson, Notre Dame, Indiana
Major Subject: Theology
Dissertation: The Text and Situation of Alan of Lille's De Fide Catholica: The Prologue and Book III, "Contra Iudeos"
Director: Dr. Michael A. Signer

Kathryn E. Powell, Chicago, Illinois
Major Subject: English
Dissertation: The Anglo-Saxon Imaginary of the East: A Psychoanalytic Exploration of the Image of the East in Old English Literature
Director: Dr. Katherine O'Brien O'Keeffe

Gang Quan, Tulsa, Oklahoma
Major Subject: Computer Science and Engineering
Dissertation: System Level Design Techniques for Real-Time Embedded Systems
Director: Dr. Xiaobo Sharon Hu

Cherise Jeannine B. Rohr, Baldwin Park, California
Major Subject: Biological Sciences
Dissertation: The Molecular Characterization of the Y Chromosome in the African Malaria Vector, *Anopheles Gambiae*
Director: Dr. Nora J. Besansky

Christopher James Ruddy, Baldwin, New York
Major Subject: Theology
Dissertation: One Church in Many Churches: The Theology of the Local Church in the Writings of Jean-Marie Roger Tillard, O.P.
Director: Dr. Lawrence S. Cunningham

Jose Sulemane, Maputo, Mozambique
Major Subject: Economics
Dissertation: Economic Decline: A Study with Reference to Mozambique
Director: Prof. Jaime Ros

Wei Sun, Nanjing, People's Republic of China
Major Subject: Economics
Dissertation: Testing the Behavioral Life-Cycle Model: The Effects of Social Security and Pensions on Personal Saving
Director: Dr. Teresa Ghilarducci

Raymond Jerome VanArragon, Guelph, Ontario, Canada
Major Subject: Philosophy
Dissertation: Externalism, Skepticism, and Relevant Alternatives
Director: Dr. Alvin Plantinga

Aleksey Aleksandrovich Vasilyev, Moscow, Russia
Major Subject: Physics
Dissertation: Transition Probability Measurements in Two Alkali Systems
Director: Dr. H. Gordon Berry

Xuping Xu, Shanghai, People's Republic of China
Major Subject: Electrical Engineering
Dissertation: Analysis and Design of Switched Systems
Director: Dr. Panos J. Antsaklis

Guangqiang Yang, Shanghai, People's Republic of China
Major Subject: Civil Engineering and Geological Sciences
Dissertation: Large-Scale Magnetorheological Fluid Damper for Vibration Mitigation: Modeling, Testing and Control
Director: Dr. Billie F. Spencer, Jr.

Wei-meng Zhao, Zhengzhou, People's Republic of China
Major Subject: Biochemistry
Dissertation: The Characterization of Two Proteins That Bind to the Localization Element of *Xenopus* Vg1 mRNA
Director: Dr. Paul W. Huber

Degree awarded May 19, 2002

Melissa Lauren Sturge Apple, Rochester, New York
Major Subject: Psychology
Dissertation: Mothers' Subjective Perceptions of Parenting and the Relation Between Marital Conflict and Parenting: Mediation or Moderation?
Director: Dr. Dawn M. Gondoli

Alexander Jonathan Berenstein, Bogota, Colombia
Major Subject: Mathematics
Dissertation: Dependence Relations on Homogeneous Groups and Homogeneous Expansions of Hilbert Spaces
Director: Dr. Steven A. Buechler

Peter Linn Blair, Berea, Kentucky
Major Subject: Biological Sciences
Dissertation: Partial Characterization of Plasmodium Falciparum Maebl and Quantitative Transcript Analysis of the EBL Family
Director: Dr. John H. Adams

Svilen Stefchev Bobev, V. Tarnovo, Bulgaria
Major Subject: Chemistry
Dissertation: Clusters and Networks of the Early *p*-Block Elements in the Solid State: Mixed Cations as a Way to Structural Novelties
Director: Dr. Slavi C. Sevov

Kent Jorgen Burreson, Clayton, Missouri
Major Subject: Theology
Dissertation: The Saving Flood: The Medieval Origins, Historical Development, and Theological Import of the Sixteenth Century Lutheran Baptismal Rites
Director: Rev. James F. White

Yu Chen, Shanghai, People's Republic of China
Major Subject: Mathematics
Dissertation: Embedding Theorem of Generalized Verma Modules and Its Applications
Director: Dr. Matthew J. Dyer

Weidong Cheng, Henan, People's Republic of China
Major Subject: Aerospace and Mechanical Engineering
Dissertation: Numerical Studies on Microparticle Impact/Contact with Smooth and Rough Surfaces
Director: Dr. Patrick F. Dunn

Timothy Barrett Durham, Sullivan, Indiana
Major Subject: Chemistry
Dissertation: ß-Lactams as Synthons to Biologically Relevant Molecules
Director: Dr. Marvin J. Miller

Alicia Marie Finch, St. Louis, Missouri
Major Subject: Philosophy
Dissertation: Freedom and Incompatibilism: On the Possibility of Undetermined Free Action
Co-Directors: Dr. Peter Van Inwagen and Dr. Ted A. Warfield

Michael Stephan Gibbons, Omaha, Nebraska
Major Subject: Sociology
Dissertation: Insiders: A Study in the Social Construction of the Islander Identity on Madeline Island
Director: Dr. Eugene W. Halton

Edward Paul Hahnenberg, South Bend, Indiana
Major Subject: Theology
Dissertation: The Emergence and Sources of Lay Ecclesial Ministry
Director: Rev. Thomas O'Meara, O.P.

Gregory Philip Hannsgen, Blacksburg, Virginia
Major Subject: Economics
Dissertation: Three Essays on Endogenous Money
Director: Prof. Jaime Ros

Andrew Scott Hertzoff, Port Jefferson, New York
Major Subject: Government and International Studies
Dissertation: City, Soul, and Speech in Plato's **Cratylus**: The Rhetoric of Socratic Philosophy
Director: Dr. Catherine Zuckert

Mark Allen Jantzen, Newton, Kansas
Major Subject: History
Dissertation: At Home in Germany? The Mennonites of the Vistula Delta and the Construction of a German National Identity, 1772-1880
Director: Dr. Doris Bergen

William Edward Jaworski, Jr., Lombard, Illinois
Major Subject: Philosophy
Dissertation: Groundwork for a Dual-Attribute Theory of Mind
Director: Dr. Michael J. Loux

Gang Jin, Beijing, People's Republic of China
Major Subject: Electrical Engineering
Dissertation: System Identification for Controlled Structures in Civil Engineering Application: Algorithm Development and Experimental Verification
Director: Dr. Michael K. Sain

Joanna Urszula Kaftan, Brooklyn, New York
Major Subject: Sociology
Dissertation: National Identity, Religion and Democracy in Poland Since 1989
Director: Dr. Robert M. Fishman

Jan Karrass, Austin, Texas
Major Subject: Psychology
Dissertation: Individual Differences in Temperament, Joint Attention, and Early Language
Director: Dr. Julia M. Braungart-Rieker

Catherine Mary Kavanagh, Dublin, Ireland
Major Subject: Medieval Studies
Dissertation: The Place of the Linguistic Artes in Eriugena's Theological Method
Director: Prof. Stephen E. Gersh

Chever Harden Kellogg, Huntsville, Alabama
Major Subject: Biological Sciences
Dissertation: Plant Community Succession and Invasion in Restored Freshwater Marshes
Director: Dr. Scott D. Bridgham

Mijin Kim, Longmont, Colorado
Major Subject: Physics
Dissertation: Optical Studies of CDSE Submonolayers in ZNSE-Based Matrices
Director: Dr. Malgorzata Dobrowolska-Furdyna

Cynthia S. Kolar, Howell, Michigan
Major Subject: Biological Sciences
Dissertation: Freshwater Nonindigenous Species: Risk Analyses for the Laurentian Great Lakes
Director: Dr. David M. Lodge

Mikhail Yurievich Korobeinik, Rostov-Na-Donu, Russia
Major Subject: Aerospace and Mechanical Engineering
Dissertation: Interfacial Debonding of a Spherical Inclusion Embedded in an Infinite Medium Under Remote Stress
Director: Dr. Nai-Chien Huang

Joshua Paul Lesperance, Liverpool, New York
Major Subject: Mathematics
Dissertation: Gorenstein Liaison of Curves in P^4
Director: Dr. Juan C. Migliore

Traci Marie Levy, Crofton, Maryland
Major Subject: Government and International Studies
Dissertation: The Family in Contemporary Political Theory: Toward a Politics of Care
Director: Dr. Fred R. Dallmayr

Yaping Li, Beijing, People's Republic of China
Major Subject: Civil Engineering and Geological Sciences
Dissertation: Crystal-Chemical and Structural Characterization of Selected Uranyl Minerals and Synthetic Phases of Environmental Importance
Director: Dr. Peter C. Burns

Gabriel Martínez Toral, Guayaquil, Ecuador
Major Subject: Economics
Dissertation: Stabilization-*Cum*-Liberalization and Endogenous Financial Crises
Director: Prof. Jaime Ros

James David Mixson, South Bend, Indiana
Major Subject: Medieval Studies
Dissertation: Professed Proprietors: Religion, Property and the Origins of the Observant Movement
Director: Dr. John H. Van Engen

Christopher J. Monico, Medford, New Jersey
Major Subject: Mathematics
Dissertation: Semirings and Semigroup Actions in Public-Key Cryptography
Director: Dr. Joachim J. Rosenthal

Timothy William O'Neil, Cranberry, Pennsylvania
Major Subject: Computer Science and Engineering
Dissertation: Techniques for Optimizing Loop Scheduling
Director: Dr. Peter M. Kogge

Jonas Oxgaard, Gothenburg, Sweden
Major Subject: Chemistry
Dissertation: Substituent Effects, Spin/Charge Localization and Accelerated Rearrangements: Theoretical Investigations of Hydrocarbon Radical Cations
Director: Dr. Olaf G. Wiest

Arturo J. Pacheco-Vega, León, Mexico
Major Subject: Aerospace and Mechanical Engineering
Dissertation: Simulation of Compact Heat Exchangers Using Global Regression and Soft Computing
Director: Dr. Mihir Sen

Vsevolod Vasiliovich Panteleenko, Kiev, Ukraine
Major Subject: Computer Science and Engineering
Dissertation: Instantaneous Offloading of Web Server Load
Director: Dr. Vincent W. Freeh

Heidi Marie Reichenbach, Plainfield, Illinois
Major Subject: Chemical Engineering
Dissertation: Studies of the Combinatorial Synthesis of Catalyst Oxide Powders
Director: Dr. Paul J. McGinn

Steven W. Ruskin, Colorado Springs, Colorado
Major Subject: History and Philosophy of Science
Dissertation: A"Private Adventure"? John Herschel's Cape Voyage and the Production of the *Cape Results*
Director: Dr. Michael J. Crowe

Nicolas Jean Saettel, Bron, France
Major Subject: Chemistry
Dissertation: Radical Ions in Chemistry: From Nature to Structure
Director: Dr. Olaf G. Wiest

Matthew David Surman, Cobleskill, New York
Major Subject: Chemistry
Dissertation: Functionally Diverse Molecular Scaffolds From the Regio-and-Stereoselective Metal-Mediated Ring Openings of Acylnitroso-Derived Cycloadducts
Director: Dr. Marvin J. Miller

Laurent Thiers, Villebon Sur Yvette, France
Major Subject: Chemical Engineering
Dissertation: Mechanistic Studies Involving Kinetics of Rapid High-Temperature Reactions for Materials Synthesis
Co-Directors: Dr. Alexander S. Mukasyan and Dr. Arvind Varma

Carolyn Marie Tilghman, Casper, Wyoming
Major Subject: English
Dissertation: Insurgencies: Women's Autobiography and Literary Politics in British Modernism, 1889-1938
Co-Directors: Dr. Barbara J. Green and Dr. Ewa Ziarek

Gabriel E. Torres, Lima, Peru
Major Subject: Aerospace and Mechanical Engineering
Dissertation: Aerodynamics of Low Aspect Ratio Wings at Low Reynolds Numbers With Applications to Micro Air Vehicle Design
Director: Dr. Thomas J. Mueller

Michele Leigh Waslin, Sheboygan, Wisconsin
Major Subject: Government and International Studies
Dissertation: All for One and One for All: Human Rights Networks in Mexico
Director: Dr. Frances Hagopian

Tobias Lee Winright, Des Moines, Iowa
Major Subject: Theology
Dissertation: The Challenge of Policing: An Analysis in Christian Social Ethics
Director: Dr. Todd D. Whitmore

Mark Zajac, Notre Dame, Indiana
Major Subject: Physics
Dissertation: Modeling Convergent Extension by Way of Anisotropic Differential Adhesion
Co-Directors: Dr. James A. Glazier and Dr. Gerald L. Jones

Hai Zheng, Kunming, People's Republic of China
Major Subject: Physics
Dissertation: A Search for Large Extra Dimensions in the Jet $+\not{E}_T$ Final State in $\sqrt{s}=1.8$ TeV $p\bar{p}$ Collisions at DØ
Director: Dr. Randal C. Ruchti

Law School

THE DEGREE OF *JURIDICAE SCIENTIAE DOCTOR* ON:

Degree awarded January 6, 2002

Margaret Mulela Munalula, *Magna Cum Laude,* Notre Dame, Indiana
Dissertation: The Legitimacy of Sovereign Debt: A Case Study of Zambia
Director: Dr. Robert E. Rodes, Jr.

THE DEGREE OF *LEGUM MAGISTER* ON:

Degree awarded August 3, 2001

Konrad Braunöhler, Koblenz, Germany
Andrés Castillo Calderón, Guatemala, Guatemala
Youn Jae Chung, Kyung-Ki Do, Republic of Korea
Dzovag Ani Kevork, Toronto, Ontario, Canada
Kristi Lehtis, Tartu, Estonia
Ya-Ju Liu, Kaohsiung, Taiwan
Elizabeth Ann Quigley, Smith Falls, Ontario, Canada
Elizabeth Reisenburg, London, United Kingdom
Jorge Eduardo Rodríguez Arellano, Mexico City, Mexico
Nicolas Oliver Lars Roessler, Schlangenbad, Germany
Christian Stoll, Hamburg, Germany
Mario Andres Tapia, Santiago, Chile

Degree awarded January 6, 2002

Bernard L. Duhaime, *Summa Cum Laude,* St. Laurent, Quebec, Canada

Degree awarded May 19, 2002

Michelle Noelle Augustine, *Cum Laude,* Johannesburg, South Africa
Sonia Nabil Boulos, *Magna Cum Laude,* Shefa-Amre, Israel
Miguel Angel de los Santos, *Magna Cum Laude,* Agoura Hills, California
Alpha Fall, *Magna Cum Laude,* Saint Louis, Senegal
Clare Hamill, *Magna Cum Laude,* Glasgow, United Kingdom
Remzije H. Istrefi, Mitrovica, Kosovo
Alaa M. Kaoud, Minneapolis, Minnesota
Luisa Khitarishvili, *Magna Cum Laude,* Tbilisi, Georgia
Edita A. Kusari, *Cum Laude,* Gjakova, Kosovo
Sean Bertrand O'Brien, *Summa Cum Laude,* South Bend, Indiana
Andres Sanchez Thorin, *Magna Cum Laude,* Bogota, Colombia
James Nyepan Verdier, Jr., *Cum Laude,* Monrovia, Liberia

THE DEGREE OF *JURIS DOCTOR* ON:

Degree awarded May 19, 2002

Anna Katrina Roca Abendano, Bethlehem, Pennsylvania
Katherine Jane Aertker, *Cum Laude,* Tampa, Florida
Kimberly Harvey Albro, *Magna Cum Laude,* Reno, Nevada
Justin Michael Alvarez, Grants Pass, Oregon
Lisa Juliet Andeen, *Cum Laude,* Boxborough, Massachusetts
Matthew Adam Anderson, *Cum Laude,* Mesa, Arizona
Joanna Panagiota Angelides, Salt Lake City, Utah
James Michael Arrowood, Santa Ana, California
Leif Erik Arvidson, Bandon, Oregon
Hilary Jane Baldwin, *Cum Laude,* Baltimore, Maryland
Ronald Banerji, *Cum Laude,* Libertyville, Illinois
Nicole Renee Barnard, *Magna Cum Laude,* Lowell, Indiana
Kevin Edward Barton, Lake Oswego, Oregon
Ann Nancy Bartus, Newport, Michigan
Andrew Carl Baum, Bexley, Ohio
Peyton Louis Berg, Kalispell, Montana
Sunil Mahesh Bhuta, Los Angeles, California
Bryan W. Blades, *Magna Cum Laude,* Seaford, Delaware
Kerry Anne Bonner, Lynnfield, Massachusetts
Nicole L. Borda, Mechanicsburg, Pennsylvania
Matthew Dominic Bozzelli, *Cum Laude,* Rochester, New York
Christopher Lee Brewster, *Cum Laude,* Newburgh, Indiana
Tamona Lachell Bright, Kileen, Texas
David G. Byrnes, Jr., Orlando, Florida
Jennifer Robin Byrns, *Magna Cum Laude,* South Bend, Indiana
Jennifer Lynn Camden, *Cum Laude,* Murphysboro, Illinois
Kristina Michelle Campbell, Concord, California
Jacqueline Elizabeth Carroll, Grand Rapids, Michigan
Michelle Chelvam, Houston, Texas
Tony Ting-An Chen, Gahanna, Ohio
Mary Frances Lyons Clark, Bryan, Texas
Catherine Jean Coble, Irvine, California
Ryan Duffy Costantini, South Salem, New York
Bernard Patrick Costello, Jr., Greensburg, Pennsylvania
Thomas Nappi Couhig, Painesville Township, Ohio
Sara Elizabeth Culley, Clay Center, Kansas
Caroline Suzanne Curtiss, Plymouth, Michigan
Patrick K. Dahl, *Cum Laude,* Winnetka, Illinois
Thomas Emmet Day, Ludlow, Massachusetts
Julia Marie Dayton, *Cum Laude,* Washington, Indiana
Leon F. DeJulius, Jr., *Summa Cum Laude,* Davenport, Iowa
Adrian Thomas Delmont, Beemer, Nebraska
Catherine Joan Dougherty, *Magna Cum Laude,* Spring Hill, Florida
Neil Raoul Dubé, *Cum Laude,* South Bend, Indiana
Abbey Paige Elinger, Toledo, Ohio
Mark Edward Farrell, Jr., Dayton, Ohio
Tony Wayne Fehrenbacher, Evansville, Indiana
Janet Lynn Ferguson, Wauseon, Ohio
Kathleen Lynore Finn, *Cum Laude,* Aurora, Illinois
Sean Joseph Flynn, Madeira, Ohio
Gregory Paul Fry, Las Vegas, Nevada
Thomas Andrew Gahan, Renton, Washington
Matthew Charles Gladwell, Cincinnati, Ohio
Margaret Berta Glunz, *Cum Laude,* Wilmette, Illinois
Eric James Goulet, Baldwinsville, New York
G. Christina Gray, Morristown, Tennessee
Elizabeth Anne Haley, North Andover, Massachusetts
Elizabeth Ann Hambrick, *Magna Cum Laude,* Orland Park, Illinois
Paul William Hanley, *Magna Cum Laude,* Oshawa, Ontario, Canada
John Christian Hanssen, Vienna, Virginia
Stephanie Sue Harting, *Summa Cum Laude,* Dayton, Ohio
Scott David Harvey, Traverse City, Michigan
Michael John Hays, *Summa Cum Laude,* Cambridge City, Indiana
Andrew Michael Hicks, Fair Oaks, Indiana
Julie Annette Hoffman, *Summa Cum Laude,* LaOtto, Indiana
Rachelle Karen Hong, Livermore, California
Timothy Edward Horton, Syracuse, New York
Shelby Kay Huber, *Magna Cum Laude,* Hartford, Wisconsin
Karin Lynne Intermill, Moscow, Idaho
Benjamin Stewart Jilek, Cedar Rapids, Iowa
Dawn Marie Johnson, *Cum Laude,* Shiocton, Wisconsin
Susan Anne Junck, Oregon, Wisconsin
Stephen Willis Kagay, Jr., Bel Air, Maryland
Jerome Jesse Kalina, *Magna Cum Laude,* Carlisle, Pennsylvania
Martin Donald Kappenman, Madison, South Dakota
Miles K. Karson III, Greenville, Pennsylvania
Sridhar Babu Kaza, *Cum Laude,* Dover, Delaware
Christopher William Keegan, *Magna Cum Laude,* Helena, Montana
Lisa Gi-won Kim, Livingston, New Jersey
Nadira K. Kirkland, Englewood, New Jersey
Steven E. Klein, *Cum Laude,* Cranberry Township, Pennsylvania
Lars Eric Knudson, Princeton, New Jersey
Aaron Singh Hirsch Kochar, Valparaiso, Indiana
Kiera Ann Kociban, Hatfield, Pennsylvania
Jessica J. Koester, Edwardsville, Illinois

Matthew Paul Kowalsky, *Cum Laude,* Yakima, Washington
David Paul Krupski, *Magna Cum Laude,* Woodhaven, Michigan
Jean Pierre LaBrucherie, El Centro, California
David Alexander Latchana, *Cum Laude,* Flint, Michigan
Jennifer Marie Lawson, *Cum Laude,* Chicago, Illinois
Catherine Therese Lee, Northbrook, Illinois
Hwannie Lee, Walnut, California
Kelly Anne Lemke, *Cum Laude,* Arlington Heights, Illinois
Daniel Charles Leonardi, *Magna Cum Laude,* Greenville, South Carolina
Brian Glenn Lester, *Summa Cum Laude,* Scottsdale, Arizona
Kevin George Lohman, Northridge, California
Jean Lam MacInnes, New York, New York
Andrew Alan Malahowski, *Magna Cum Laude,* Arlington, Texas
Frederick Patrick Marczyk, *Cum Laude,* Absecon, New Jersey
Andrew Robert Mayle, Fremont, Ohio
Timothy F. McCurdy, *Cum Laude,* Cumberland, Iowa
Juliane Noel McDonald, Darnestown, Maryland
Myra Linette McKenzie, Slidell, Louisiana
Ethan Connor McKinney, Mishawaka, Indiana
Sean Thomas McLaughlin, Spokane, Washington
Tony G. Mendoza, Austin, Texas
Adam Christopher Mitchell, Grand Blanc, Michigan
Shawn David Monterastelli, *Cum Laude,* Blue Springs, Missouri
Abram Isaac Moore, Helena, Montana
John Oliver Murphy, County Wexford, Ireland
AmyAnn Werner Mursu, Richville, Minnesota
Matthew Todd Nelson, *Magna Cum Laude,* Constantine, Michigan
Kale A. Ness, Springfield, Missouri
Amy Frances Newcombe, *Magna Cum Laude,* New Providence, New Jersey
George Kong Ng, Daly City, California
Stephanie Elizabeth Niehaus, *Summa Cum Laude,* Westlake, Ohio
Michael Charles Occhuizzo, *Cum Laude,* Indiana, Pennsylvania
Patricia Una O'Donnell, Philadelphia, Pennsylvania
Colleen Mary O'Keefe, Mercerville, New Jersey
Arthur Thomas O'Reilly, *Magna Cum Laude,* Mahopac, New York
Michael Coffey O'Shaughnessy, Wichita, Kansas
Elizabeth Padilla, South Gate, California
Laura Demetrie Patterson, Cambridge, Maryland
Kyle Andrew Payne, Crawfordsville, Indiana
Joshua C. Pazour, Chesapeake, Virginia
Anne Marie Peterson, *Cum Laude,* South Bend, Indiana
Joanna Leigh Philbin, New York, New York
James Albert Pontrelli, Elmhurst, Illinois
James M. Precobb, Atherton, California
Scott James Probst, Summerville, South Carolina
Melanie Marie Rand, Jackson, Michigan
George Henry Rau III, Angleton, Texas
Ian Miles Redmond, Chico, California
Maureen Patricia Reid, *Cum Laude,* Little Silver, New Jersey
Erin Elizabeth Reiff, Chicago, Illinois
Beth Lively Riga, Highland, Indiana
Frederic Jorge Rocafort-Pabon, Guaynabo, Puerto Rico
Mark Jonathan Roule, La Porte, Indiana
Rose Marie Saari, Marquette, Michigan
Daniel Joseph Sattizahn, El Paso, Texas
Leslie M. Saunders, *Magna Cum Laude,* Underwood, Indiana
Melissa Schmucker, Addison, Illinois
Lindsay Michelle Sestile, Toledo, Ohio
Michael E. Shannon, Syracuse, New York
Patrick Donald Sheridan, *Cum Laude,* Mokena, Illinois
Joseph Jerome Shimek, Brookfield, Wisconsin
William Joongkee Shin, Orland Park, Illinois
Philip Anthony Sicuso, Hopkinton, Massachusetts
Brian Dean Skaret, *Cum Laude,* Colorado Springs, Colorado
Jennifer Dawn Starmann, Downers Grove, Illinois
Richard Victor Stasica, *Magna Cum Laude,* Park Ridge, Illinois
Jennifer Ann Stefanski, New Hudson, Michigan
Stephen Joseph Steinbeiser II, Murrysville, Pennsylvania
Kevin Armando Stella, Carmel, Indiana
Colleen Mary Sullivan, *Cum Laude,* San Diego, California
Alan Douglas Szuma, Novi, Michigan
William Bernard Thompson, Lexington, Kentucky
Maureen Therese Threapleton, *Cum Laude,* Burlington, New Jersey
John Clifford Thurmond, Hopkinsville, Kentucky
Colin David Tooze, Wheaton, Illinois
Carolyn Marie Trenda, Barrington, Illinois
Emmanuel Enrique Ubiñas, *Cum Laude,* Dallas, Texas
Anna Christine Ursano, Kensington, Maryland
Ryan Lee Van Den Elzen, *Summa Cum Laude,* Stevens Point, Wisconsin
Byron Jansen Walker, Ben Lomond, Arkansas
Charles Anthony Wenzel, Las Vegas, Nevada
Katherine Miranda Whalen, Lincoln, Rhode Island
William George Whitman IV, *Magna Cum Laude,* Memphis, Tennessee
Paul Anthony Wilhelm, Ann Arbor, Michigan
Matthew Robert Wingerter, *Cum Laude,* Wayne, Pennsylvania
Elizabeth Jean Wons, *Cum Laude,* Minneapolis, Minnesota
Bryan Joseph Yeazel, *Cum Laude,* Glyndon, Maryland
Christopher Robert Zorich, Chicago, Illinois

Master Degrees

In the Graduate School

THE DEGREE OF MASTER OF DIVINITY ON:

Degree awarded May 19, 2002

Gretchen Marie Baumgardt, Racine, Wisconsin
Rhodora Elizabeth Beaton, Claremont, New Hampshire
Thomas Joseph Eckert, C.S.C., Huntington, Indiana
Monica Lynn Frazier, Wichita Falls, Texas
Gary Lee Hortsch, Aumsville, Oregon
Mark Ronald Lang, Pittsburgh, Pennsylvania
Neil F. Wack, C.S.C., South Bend, Indiana

THE DEGREE OF MASTER OF FINE ARTS ON:

Degree awarded May 19, 2002

Robert William Bonella, Secane, Pennsylvania
Major Subject: Studio Art
Thesis: Photography's Multiple Lives
Director: Prof. Richard L. Gray

Jenny Lynn Boully, Castroville, Texas
Major Subject: English
Thesis: The Body
Director: Prof. John E. Matthias

Jennifer Marie Bryant, Portland, Oregon
Major Subject: English
Thesis: Connections
Director: Prof. John E. Matthias

John Joseph Dethloff, Missouri City, Texas
Major Subject: English
Thesis: Dean and Chantilly
Director: Prof. Valerie Sayers

Jay Christopher Dougan, Berrien Springs, Michigan
Major Subject: Studio Art
Thesis: Industrial Containers
Director: Prof. William J. Kremer, Jr.

Nora Elizabeth Edwards, Lewisburg, West Virginia
Major Subject: English
Thesis: Porchlight
Director: Prof. John E. Matthias

John William Hooker, Lees Summit, Missouri
Major Subject: Studio Art
Thesis: Reality is Tenuous
Director: Rev. Austin I. Collins, C.S.C.

Danielle L. Julian, Columbus, Ohio
Major Subject: Studio Art
Thesis: A Corporeal Experience
Director: Prof. William J. Kremer, Jr.

Jeremy Michael Lund, Karlstad, Minnesota
Major Subject: Studio Art
Thesis: Visualizing the Unseen
Director: Prof. Jean A. Dibble

Jonathan Eric Readey, Columbus, Ohio
Major Subject: English
Thesis: Rehabilitations
Director: Prof. Valerie Sayers

Michael Gregory Richards, San Antonio, Texas
Major Subject: English
Thesis: Revolution Café
Director: Prof. William A. O'Rourke

Bryce Michael Richter, Burkburnett, Texas
Major Subject: Studio Art
Thesis: Gaining Awareness and Assuming Responsibility for the Little Things
Director: Prof. Maria C. Tomasula

Ingrid de L. Villa-Real Alonso, Panama City, Panama
Major Subject: Design
Thesis: Design as a Vehicle Pro Social Renovation: Program to Promote the Reinforcement of Self-Esteem in Preadolescent Girls
Director: Prof. Paul A. Down

Thomas William Walker, Crawfordsville, Indiana
Major Subject: Design
Thesis: Intuitive Nature of the Design Process
Director: Prof. John F. Sherman

Nathaniel Preston Wallace, Dallas, Texas
Major Subject: English
Thesis: Too Much To Declare
Director: Prof. John E. Matthias

THE DEGREE OF MASTER OF THEOLOGICAL STUDIES ON:

Degree awarded August 3, 2001

Angela M. Chambers, Milwaukee, Wisconsin
Kennith Michael Chiha, Hasbrouck Heights, New Jersey

Degree awarded May 19, 2002

Barry Lee Blackburn, Jr., Tyrone, Georgia
Manuel Alberto Cruz, Fajardo, Puerto Rico
Matthew David Farley, Sacramento, California
James Edward Helmer, Ottawa, Ontario, Canada
Sean Patrick Joyce, Omaha, Nebraska
Rodrigo José Morales, Coconut Grove, Florida
Andrew Vincent Rosato, Westport, Connecticut
Rebecca Jane Welch, Mukwonago, Wisconsin
Tara J. Whipp, Green Bay, Wisconsin

THE DEGREE OF MASTER OF EDUCATION ON:

Degree awarded August 3, 2001

Christopher DeAngelo Adrian, Kalamazoo, Michigan
Celia Elaine Antonini, Hot Springs, Arkansas
John Townsend Bailey, Atlanta, Georgia
Mary Beckemeier, St. Louis, Missouri
Katie Rae Bennett, Marquette, Michigan
Christopher James Beza, East Greenbush, New York
Ryan Patrick Blaney, Charleston, South Carolina
Jeffery Metz Boetticher, Hilton Head Island, South Carolina
Christine Marie Bosl, Syosset, New York
Paul D. Bradford, Philadelphia, Pennsylvania
Michael Joseph Brennan, Granger, Indiana
James Brightman, Indianapolis, Indiana
Andrea Melissa Bueno, East Chicago, Indiana
Christina Anne Caron, North Kingston, Rhode Island
Michelle Elaine Cobb, Jackson, Mississippi
Gina Lynn Couri, East Peoria, Illinois
Clare Terese Deckelman, Chevy Chase, Maryland
Marcia Del Rios, Newark, New Jersey
Antonio Robert DeSapio, Frenchtown, New Jersey
John Hart Duggan, Sudbury, Massachusetts
Kathryn Devanney Eagen, Cincinnati, Ohio
Jennifer Lynn Ehren, Cottage Grove, Wisconsin
Jessica Ann Fries, Columbus, Ohio
Gregory Grauman, Crystal Lake, Illinois
Brian McCaffrey Green, Mankato, Minnesota
Jennifer Hendrix, Golden, Colorado
Marjorie Ann Hill, Dallas, Texas
Nichol Hill, Dixon, Illinois
Gregory Stephen Colin Hine, Warnbro, Australia
Matthew Ryan Johnson, Livermore, California
Sarah Lynn Karr, Kansas City, Missouri
Seisha Marie Keith, Bristol, Connecticut
Kevin Patrick Kiefer, Plano, Texas
Robert Coyne King, Saratoga Springs, New York
Mark Samuel Leen, Alpharetta, Georgia
Marisa Yvette Limon, El Paso, Texas
Maria L. Loebig, St. Charles, Illinois
Ryan Loots, Mobile, Alabama
Mark Raymond Low, Camanche, Iowa
Robert Thomas Ludwikosk, Kansas City, Missouri

Elizabeth Edna McAdams, Nashville, Tennessee
John Finneran McMahon, Algona, Iowa
Kent William Merdes, Charlotte, North Carolina
Marshawna Tenille Moore, Blue Island, Illinois
Brian Kenneth Morten, Berwyn, Illinois
Colleen Murphy, Baton Rouge, Louisiana
Kathleen Erin Naughton, Cold Spring Harbor, New York
Mary-Geraldine Paguio Navoa, Wood Dale, Illinois
Jeffrey Paul Nichols, Akron, Ohio
Joseph Philip Olegario, Mitchell, South Dakota
Michael Robert Olson, Minneapolis, Minnesota
Katherine Mary Pytlak, Charlotte, North Carolina
Wesley J. Richardson, Overland Park, Kansas
Eaton James Rigg, Highlands Ranch, Colorado
Lisa Veronica Rodriguez, West Covina, California
Katelyn Marie Rosa, Austin, Texas
Rosalinda S. Rosales, New Braunfels, Texas
Maureen Elaine Ryan, Grosse Pointe, Michigan
Stephanie Marie Senteno, Whittier, California
Patricia Sevilla, Palatine, Illinois
Malin Jean-Marie Stearns, Missoula, Montana
James Christopher Steffen, Hartington, Nebraska
Brendan Austin Sullivan, Holland, Ohio
Kelli Marie Swinarski, Red Wing, Minnesota
Christopher Scott Thomas, Hamburg, New Jersey
Jennifer D. Viessman, Shreveport, Louisiana
Joanne Marie Wagner, St. Joseph, Michigan
Joseph J. Waln, Summerville, Oregon
Mary Suzanne Westervelt, Camp Verde, Arizona

THE DEGREE OF MASTER OF MEDIEVAL STUDIES ON:

Degree awarded May 19, 2002

James Christopher Kriesel, Owatonna, Minnesota
Eric Alan Nebbia, Annapolis, Maryland
Miranda Wilcox, Covina, California

THE DEGREE OF MASTER OF MUSIC ON:

Degree awarded May 19, 2002

Il-Eun Helena Byun, Sungnamsi, Republic of Korea
Cristina Elena Mendoza, Globe, Arizona
Audri Laine Nelson, Athens, Texas
Erin Nicole Nelson, Athens, Texas

THE DEGREE OF MASTER OF ARTS ON:

Degree awarded August 3, 2001

Hossein Alizadeh, Tehran, Iran
Major Subject: Peace Studies

John A. Baier, Clarendon Hills, Illinois
Major Subject: Theology

Yefrem Bazayants, Kiev, Ukraine
Major Subject: Peace Studies

Gary Lee Beckmann, Richmond, Virginia
Major Subject: Theology

Ann Fitzpatrick Boltz, Cincinnati, Ohio
Major Subject: Theology

Catherine Anne Borck, Houston, Texas
Major Subject: Government and International Studies

Hikmet Zeynep Bulutgil, Istanbul, Turkey
Major Subject: Government and International Studies

Rongal Darnell Carpenter, Madison, Virginia
Major Subject: Peace Studies

Jacqueline Marie Casper, Adell, Wisconsin
Major Subject: English

Tara Marie Churik, Pittsburgh, Pennsylvania
Major Subject: English
Thesis: Subjects of Sexuality: Foucault's Ethical Limitations and Possibilities for the Gendered Body
Director: Dr. Ewa Ziarek

Nora E. Cunningham, Pine Bush, New York
Major Subject: Theology

Joseph de Viveiros, Toronto, Ontario, Canada
Major Subject: Theology

Patrick John Donovan, Wilmington, Delaware
Major Subject: Theology

Martin Abang Ewi, Aghem, Cameroon
Major Subject: Peace Studies

Paul Fisko, South Bend, Indiana
Major Subject: Theology

Mark Frey, North Newton, Kansas
Major Subject: Peace Studies

Michelle Gawerc, Denver, Colorado
Major Subject: Peace Studies

Richard Martin Ginther, Indianapolis, Indiana
Major Subject: Theology

Maureen R. Hall, Girard, Ohio
Major Subject: Theology

Farrah Mariel Jacquez, Bethel, Ohio
Major Subject: Psychology
Thesis: Predicting Dropout Risk Factors From Motivation Theory
Director: Dr. David A. Cole

Karim Ghassan Kahwaji, Campbell, California
Major Subject: Peace Studies

Blendi Kajsiu, Durres, Albania
Major Subject: Peace Studies

Karrie J. Koesel, Lees Summit, Missouri
Major Subject: Government and International Studies

Anastasia Stanislavovna Kushleyko, Tomsk, Russia
Major Subject: Peace Studies

Matthew P. Larner, Indianapolis, Indiana
Major Subject: Sociology
Thesis: Determinants of Job Satisfaction: A Class-Based Analysis of Job Values and Work Rewards
Director: Dr. David S. Hachen, Jr.

Ryan Cameron MacPherson, Glendale, Arizona
Major Subject: History and Philosophy of Science

David Jeffrey Manley, North Delta, British Columbia, Canada
Major Subject: Philosophy

Daniel J. Moriarty, Seattle, Washington
Major Subject: Peace Studies

Abdul Rashied Omar, Cape Town, South Africa
Major Subject: Peace Studies

Hyekyung Park, Seoul, Republic of Korea
Major Subject: Peace Studies

Aníbal Sebastián Pérez Liñán, Buenos Aires, Argentina
Major Subject: Government and International Studies

Phak Por, Phnom Penh, Cambodia
Major Subject: Peace Studies

Sara Reschly, Mount Pleasant, Iowa
Major Subject: Peace Studies

Pilar Rueda, Bogota, Colombia
Major Subject: Peace Studies

Regina Sia Saffa, Freetown, Sierra Leone
Major Subject: Peace Studies

Roshin Sen, County Dublin, Ireland
Major Subject: Sociology
Thesis: Delinquency and Educational Attainment: Exploring the Mediating Effects of Educational Expectations
Director: Dr. Michael R. Welch

Elton Skendaj, Vlore, Albania
Major Subject: Peace Studies

Joel Scott Turrentine, South Bend, Indiana
Major Subject: Theology

Degree awarded January 6, 2002

Dina Babiker Badri, Khartoum, Sudan
Major Subject: Peace Studies

Peter Baker, Moline, Illinois
Major Subject: Government and International Studies

Jason Robert Baldwin, Birmingham, Alabama
Major Subject: Philosophy

Roberta Marie Berry, Norcross, Georgia
Major Subject: History and Philosophy of Science

Chris Anthony Blauwkamp, South Bend, Indiana
Major Subject: Philosophy

Thad Mark Botham, Grand Junction, Colorado
Major Subject: Philosophy

Guoxin Jia, Taiyuan, People's Republic of China
Major Subject: Economics

Irfan Ahmad Khawaja, Princeton, New Jersey
Major Subject: Philosophy

Keith R. LaFortune, Saco, Maine
Major Subject: History and Philosophy of Science
Thesis: Women at the Harvard College Observatory, 1877-1919: "Women's Work," the "New" Sociality of Astronomy, and Scientific Labor
Director: Dr. Michael J. Crowe

Tracy Lee Maschman, Prairie Du Sac, Wisconsin
Major Subject: Psychology
Thesis: A Developmental Look at the Relation Between Self-Perceived Competence, Others' Appraisals, and Task Importance in Children
Director: Dr. David A. Cole

Melissa Jeanne Miksch, Beaverton, Oregon
Major Subject: Philosophy

Christian Basil Miller, Cashiers, North Carolina
Major Subject: Philosophy

James M. Murray, Onalaska, Wisconsin
Major Subject: Economics

Jan Ogilvy, Dunedin, New Zealand
Major Subject: Theology

David Gerardo Ortiz Canseco, Mexico, Mexico
Major Subject: Sociology
Thesis: Resistance in the Face of Oppression: Effects of Regime Repressiveness, Income Inequality, and Military Infrastructure on Collective Political Violence
Director: Dr. Daniel Myers

Jamie Lynn Przybysz, Niles, Michigan
Major Subject: Sociology
Thesis: Collective Violence Diffusion Models: England's 1830 Captain Swing Uprising
Director: Dr. Daniel Myers

Nicholas V. Russo, Brooklyn, New York
Major Subject: Theology

Lindsay N. Salem, Lincoln, Nebraska
Major Subject: Psychology
Thesis: Pre-Adolescent Dieting Behavior, Attitudes about Thinness, and Body Image Dissatisfaction
Director: Dr. Dawn M. Gondoli

Claire Marie Smith, Summerville, South Carolina
Major Subject: Government and International Studies

Ryan Michael Sweeny, San Luis Obispo, California
Major Subject: Psychology
Thesis: Equitable Coaching Strategies in Youth Sports: Increasing Coaches' Self-Efficacy with a Computerized Coaching Simulation
Director: Dr. George S. Howard

Joseph Brian Syverson, Maplewood, Minnesota
Major Subject: Philosophy

Nelson Eugene Walls, Little Rock, Arkansas
Major Subject: Sociology
Thesis: The Impact of Public Perception of Social Actors on Perception of Violent Social Action: Government, Police Treatment, and Civil Rights Leadership as Predictors of Riot Legitimacy
Director: Dr. Daniel Myers

John J. Zokovitch, Gainesville, Florida
Major Subject: Theology

Degree awarded May 19, 2002

Saibal Basu, Calcutta, India
Major Subject: Economics

Kimberly Jane Broker, Roanoke, Virginia
Major Subject: Art History
Thesis: A Glimpse of the Formless: A Study of Willem De Kooning's Figural Drawings
Director: Dr. Robert Haywood

John Bayne Brush, Palm Harbor, Florida
Major Subject: Art History
Thesis: The Herrenberg Altarpiece of Jörg Ratgeb: Iconography and Historical Context
Director: Dr. Charles M. Rosenberg

Omar S. Dahi, Damascus, Syria
Major Subject: Economics

Firat Demir, Batman, Turkey
Major Subject: Economics

John Patrick Emmons, Batavia, Illinois
Major Subject: Philosophy

Aileen Astorga Feng, Houston, Texas
Major Subject: Italian Studies

Kim Susan Galipeau, Southbridge, Massachusetts
Major Subject: Sociology
Thesis: High School Sport Participation and the Relationships of Gender, Popularity and Students' Values
Director: Dr. David H. Sikkink

David Richard Glassmire, Kenmore, New York
Major Subject: Theology

Krupa K. Hegde, Toledo, Ohio
Major Subject: Psychology
Thesis: Self-efficacy for Coping and Survival in Breast Cancer Patients
Director: Dr. Thomas V. Merluzzi

Sharon Lynn Hermes, Buffalo Grove, Illinois
Major Subject: Economics

Mark Nathan Jensen, South Bend, Indiana
Major Subject: Philosophy

Kelly Colleen Kingsbury, Grafton, North Dakota
Major Subject: Spanish Literature

Carly Keyes Krum, Juno Beach, Florida
Major Subject: French Literature

Magdalena Isolina López, Caracas, Venezuela
Major Subject: Spanish Literature
Thesis: La Imagen del Dictador en la Novela Hispanoamericana
Director: Dr. María Rosa Olivera-Williams

Mariá Fernanda Márquez, Caracas, Venezuela
Major Subject: Spanish Literature

Cristian Florin Mihut, South Bend, Indiana
Major Subject: Philosophy

Lavaughn Angela Pritchard, Notre Dame, Indiana
Major Subject: Economics

Lisa Marcy Raphael, Rochester, New York
Major Subject: Psychology
Thesis: Latino(a) Undergraduates in an Elite Institution: Interconnections Between Family, Interpersonal Relationships, and the Role of Cultural Background
Director: Dr. George Michael Pressley

Stephen Benedict Robey, Severna Park, Maryland
Major Subject: French Literature

Mariela Eva Rodríguez, Buenos Aires, Argentina
Major Subject: Spanish Literature
Thesis: Retratos Chilotes: Construyendo Identidades a Través de la Literatura Patagónica
Director: Dr. María Rosa Olivera-Williams

Jeanne-Nicole Madeleine Saint-Laurent, Placentia, California
Major Subject: Early Christian Studies

Dean John Sauer, St. Louis, Missouri
Major Subject: Philosophy

John Stephen Schowengerdt, Golden, Colorado
Major Subject: Government and International Studies

Erika L. Schutte, St. Louis, Missouri
Major Subject: Art History
Thesis: Discerning Girolamo Mazzola Bedoli's *Madonna and Child:* The Iconographic and Stylistic Influences on a Small Sixteenth-Century Devotional Painting
Director: Dr. Robert R. Coleman

Warren Eugene Shrader, Jr., South Bend, Indiana
Major Subject: Philosophy

Rebecca Lynn Stangl, La Mirada, California
Major Subject: Philosophy

Kseniya A. Vinarov, Moscow, Russia
Major Subject: Spanish Literature

Patrick Leonard Vivirito, Chicago, Illinois
Major Subject: Italian Studies

Katrina Lee Wahl, Tipp City, Ohio
Major Subject: Economics

Sean Patrick Walsh, Winston-Salem, North Carolina
Major Subject: Philosophy

THE DEGREE OF MASTER OF SCIENCE ON:

Degree awarded August 3, 2001

Emilia Nikolaeva Ivanova, Sofia, Bulgaria
Major Subject: Biochemistry
Thesis: The Displacement of *Xenopus* Transcription Factor IIIA from 5S rRNA by the Ribosomal Protein L5
Director: Dr. Paul W. Huber

Dana Lynn McDonald, South Bend, Indiana
Major Subject: Biological Sciences

Changsen Xu, Anhui, People's Republic of China
Major Subject: Chemistry
Thesis: Reaction Path Hamiltonian Analysis of Dynamical Solvent Effects on Claisen Rearrangement and a Random Matrix Theory for Liquid Vibrational Densities of States
Director: Dr. J. Daniel Gezelter

Degree awarded January 6, 2002

Timothy Patrick Ashenfelter, Western Springs, Illinois
Major Subject: Physics

Julia Elizabeth Bergner, Aurora, Colorado
Major Subject: Mathematics

Sean Brittain, South Bend, Indiana
Major Subject: Physics

Jason Thomas Daly, Osceola, Indiana
Major Subject: Physics

Thomas Joseph Doherty III, St. Louis, Missouri
Major Subject: Mathematics

Vladislav P. Gerginov, Mishawaka, Indiana
Major Subject: Physics

Scott Charles Glancy, South Bend, Indiana
Major Subject: Physics

Jennifer Marie Gorsky, Visalia, California
Major Subject: Mathematics

Phillip Scott Harrington, Sherwood, Oregon
Major Subject: Mathematics

Keith Eugene Hubbard, Lone Pine, California
Major Subject: Mathematics

Maria Audelia Kiskowski, Havre De Grace, Maryland
Major Subject: Mathematics

Maria Penkova Metchkarova, Ruse, Bulgaria
Major Subject: Biochemistry
Thesis: Kinetic Mechanism of Avian Mitochondrial Phosphoenolpyruvate Carboxykinase
Director: Dr. Thomas L. Nowak

Matthew Paul Mischke, Ely, Minnesota
Major Subject: Physics

Rebecca Ann Weber, South Bend, Indiana
Major Subject: Mathematics

Degree awarded May 19, 2002

Wesley Crain Calvert, Carterville, Illinois
Major Subject: Mathematics

Thanasak Mouktonglang, Mishawaka, Indiana
Major Subject: Mathematics

Aaron Michael Stuckey, Cassopolis, Michigan
Major Subject: Physics

Lubov Victorivna Titova, Ivano-Frankivsk, Ukraine
Major Subject: Physics

THE DEGREE OF MASTER OF SCIENCE IN APPLIED MATHEMATICS ON:

Degree awarded August 3, 2001

Dennis Markov, Dniprodzerzhinsk, Ukraine
Marylee Ruehle, Santa Clara, California

THE DEGREE OF MASTER OF SCIENCE IN AEROSPACE ENGINEERING ON:

Degree awarded January 6, 2002

Vernon Michael Lau, Las Vegas, Nevada
Thesis: Identification of Critical States for Moderate-Aspect Ratio Wings at Low to Moderate Angles of Attack
Director: Dr. Robert C. Nelson

Degree awarded May 19, 2002

Sorour Alotaibi, Kuwait City, Kuwait

THE DEGREE OF MASTER OF SCIENCE IN CHEMICAL ENGINEERING ON:

Degree awarded May 19, 2002

Ksenia Duginova, Moscow, Russia
Thesis: Suspensions in Microchannels
Co-Directors: Dr. Hsueh-Chia Chang and Prof. Pavlo Takhistov

THE DEGREE OF MASTER OF SCIENCE IN CIVIL ENGINEERING ON:

Degree awarded January 6, 2002

Ann Yoko Mukai, Honolulu, Hawaii
Thesis: Tidal Computations Within the Western North Atlantic Using a High Resolution Unstructured Finite Element Mesh
Director: Dr. Joannes J. Westerink

THE DEGREE OF MASTER OF SCIENCE IN COMPUTER SCIENCE AND ENGINEERING ON:

Degree awarded January 6, 2002

Yifan Li, Notre Dame, Indiana
Thesis: Algorithms for Congruent Disk Packing
Director: Dr. Danny Z. Chen

Degree awarded May 19, 2002

Shuang Luan, Notre Dame, Indiana
Thesis: An Experimental Study and Comparison of Topological Peeling and Topological Walk
Director: Dr. Danny Z. Chen

Paul William Schermerhorn, Goshen, Indiana
Thesis: A Platform for Prototyping Pimos System Services
Director: Dr. Vincent W. Freeh

THE DEGREE OF MASTER OF SCIENCE IN ELECTRICAL ENGINEERING ON:

Degree awarded August 3, 2001

Qiang Ling, Beijing, People's Republic of China

Ajit Nimbalker, Secunderabad, India
Thesis: Performance of a 1200 BPS Melp Speech Coder Over Noisy Communication Channels
Director: Dr. Thomas E. Fuja

Li Zhou, South Bend, Indiana

Degree awarded January 6, 2002

Hongzhi Chen, Beijing, People's Republic of China
Alan W. Hall, Wilkes-Barre, Pennsylvania
Xiang Li, Maanshan, People's Republic of China
Xiangning Luo, Anshan, People's Republic of China
Ye Sun, Shaoyang, People's Republic of China

Degree awarded May 19, 2002

John Daniel Bomkamp, St. Louis, Missouri

Shailendra Nandalal Dubhashi, Mumbai, India
Thesis: Improved Treatment Method for Parkinson's Tremors
Director: Dr. Gary H. Bernstein

Ming Jiang, Nanjing, People's Republic of China
Hai Lin, Notre Dame, Indiana
Qing Liu, Nanjing, People's Republic of China
Qingmin Liu, Beijing, People's Republic of China
Xiaowen Liu, South Bend, Indiana
Larry Joe Paul, Zanesville, Ohio
Rajkumar Sankaralingam, Chennai, India
Sharad Sharma, Bikaner, India
Zhuowen Sun, Shanghai, People's Republic of China
Jinli Wang, Wuxi, People's Republic of China
Lu Xia, Beijing, People's Republic of China
Kameshwar Kumar Yadavalli, Secunderabad, India
Yan Yan, Hunan, People's Republic of China
Jialin Zhao, Notre Dame, Indiana

THE DEGREE OF MASTER OF SCIENCE IN ENVIRONMENTAL ENGINEERING ON:

Degree awarded August 3, 2001

Yong Peng, Beijing, People's Republic of China
Major Subject: Civil Engineering
Thesis: Impact of Recharge and Discontinuities in the Confining Layer on the Capture Zone of a Well in a Confined Aquifier
Director: Dr. Stephen E. Silliman

Degree awarded January 6, 2002

Stephen John Rooklidge, Aurora, Oregon
Major Subject: Civil Engineering
Thesis: Limestone Amendments for Slow Sand Filters
Director: Dr. Lloyd H. Ketchum, Jr.

THE DEGREE OF MASTER OF SCIENCE IN GEOLOGICAL SCIENCES ON:

Degree awarded January 6, 2002

Dana Rebecca Rosenberg, Cuyahoga Falls, Ohio
Major Subject: Civil Engineering
Thesis: Siderophore Adsorption to and Dissolution of Kaolinite at pH3, 5.5, AND 7, 22° C
Director: Dr. Patricia Ann Maurice-Madey

THE DEGREE OF MASTER OF SCIENCE IN MECHANICAL ENGINEERING ON:

Degree awarded August 3, 2001

Martiqua Leigh Post, Shakopee, Minnesota
Thesis: Phased Plasma Actuators for Unsteady Flow Control
Director: Dr. Thomas C. Corke

Degree awarded May 19, 2002

Walfre Franco, Mexico, Mexico
Abdelmaged Hafez Ibrahim Essawey, Giza, Egypt
Michael Brett McMickell, South Bend, Indiana

Xinrui Niu, Shijiazhuang, People's Republic of China
Thesis: Nano-Scale Wear of Ultra-High Molecular Weight Polyethylene
Director: Dr. Steven R. Schmid

Victor Manuel Perez, Toluca, Mexico

Su Yi, Beijing, People's Republic of China
Thesis: Simulation of Grass Fire Propagation Using a Generalized Breadth First Search and Its Application to Skeletonization
Co-Directors: Dr. Danny Z. Chen and Dr. James J. Mason

Shengjun Yin, Chongqing, People's Republic of China

THE DEGREE OF MASTER OF ENGINEERING IN MECHANICAL ENGINEERING ON:

Degree awarded August 3, 2001

Burton Alonza Gray, Augusta, Georgia

Degree awarded January 6, 2002

Sean W. Linden, Cleveland, Ohio

THE DEGREE OF MASTER OF ARCHITECTURE ON:

Degree awarded May 19, 2002

Ana Celeste Castillo, Guatemala, Guatemala
Thesis: Camantulul: A Vision of Urbanism and Healthcare in the Guatemalan Lowlands
Director: Prof. Michael N. Lykoudis

Michelle Lynn Kinasiewicz, Crown Point, Indiana
Thesis: The Escanaba Yacht Club and Marina, Escanaba, Michigan
Director: Prof. Norman A. Crowe

Achieng Opondo, Nairobi, Kenya
Thesis: An Urban Setting That Celebrates Traditional African Cultural Values
Director: Prof. Norman A. Crowe

David Manuel Rodriguez, Panama City, Panama
Thesis: Paradigm in Thanjavur Town: Understanding and Furthering Traditional Urbanism in South India
Director: Prof. Norman A. Crowe

Hans Stephan Roegele, New York City, New York
Thesis: Problems of the Sacred and the Pragmatic: Planning a Twenty-First Century Parish
Director: Dr. John W. Stamper

Alfredo Saravia Mérida, Guatemala, Guatemala

Sivakumar Venkataramani, Chennai, India
Thesis: Paradigm in Thanjavur Town: Understanding and Furthering Traditional Urbanism in South India
Director: Prof. Norman A. Crowe

In the Mendoza College of Business

THE DEGREE OF MASTER OF BUSINESS ADMINISTRATION ON:

Degree awarded August 3, 2001

Michael Hunter Korth, Saginaw, Michigan

Degree awarded January 6, 2002

Michael Joseph Dominguez, *Cum Laude,* Los Angeles, California
Kristin Lee Heath, South Bend, Indiana

Degree awarded May 19, 2002

Todd John Adams, Brick, New Jersey
Vaibhav Agarwal, Calcutta, India
Joyce Corazon Aguirre, *Magna Cum Laude,* Portland, Oregon
John Joseph Ahearn IV, *Cum Laude,* Boca Raton, Florida
Scott David Akins, *Cum Laude,* St. Louis, Missouri
Matthew Ryan Altman, Clifton, Virginia
Justin Michael Alvarez, *Cum Laude,* Grants Pass, Oregon
Nathan David Andrulonis, *Magna Cum Laude,* Pittsburgh, Pennsylvania
Kristine C. Arnold, Silver Lake, Indiana
Phillip Joseph Autrey, *Magna Cum Laude,* Bethlehem, Pennsylvania
Federico Jose Barquero Tefel, Guatemala, Guatemala
Stuart W. Bassett, *Magna Cum Laude,* Carmel, Indiana
Nirav Bisarya, *Cum Laude,* Leawood, Kansas
Megan Marie Bonifas, *Cum Laude,* Fairfax, Virginia
Matthew Lawrence Boulger, Sacramento, California
Arvin Dixon Braden III, Memphis, Tennessee
William Howard Brewster, *Cum Laude,* South Bend, Indiana
Colleen Marie Brooks, Basking Ridge, New Jersey
Jason Eric Brown, Tulsa, Oklahoma
Melissa Cannon Burke, *Magna Cum Laude,* Bedford, New Hampshire
Gregory J. Burns, *Cum Laude,* Fairfield, Connecticut
Julie Anne Campbell, *Cum Laude,* Highland, Indiana
Shi Cao, *Cum Laude,* Beijing, People's Republic of China
Eamon Francis Cargo, Albuquerque, New Mexico
Daniel C. Carr, *Magna Cum Laude,* Springville, Utah
Richard F. Carrico, *Cum Laude,* Louisville, Kentucky
Rico Casares, *Cum Laude,* Tampa, Florida
Craig T. Casner, Noblesville, Indiana
Keng Chaiyadhiroj, Bangkok, Thailand
Michael Steven Charland, *Magna Cum Laude,* Huntersville, North Carolina
Crystal Hong-Ching Chen, San Marino, California
Joe Chen, *Cum Laude,* Mountlake Terrace, Washington
Manuel Alfredo Chen, Panama City, Panama
Yilin Chen, Shanghai, People's Republic of China
Ron Paul Cheramie, Cut Off, Louisiana
Maxim Chmyshuk, *Cum Laude,* Kiev, Ukraine
Darrianne P. Christian, Indianapolis, Indiana
Ron Paul Coia, Ravenna, Ohio
Marco Alejandro Collazos, *Cum Laude,* Plantation, Florida
Kevin Patrick Conway, *Cum Laude,* Kalamazoo, Michigan
Andrew Burkett Coons, *Cum Laude,* Rio Rancho, New Mexico
Nicole Consuelo Coons, *Magna Cum Laude,* Rio Rancho, New Mexico
David James Cordova, *Magna Cum Laude,* Littleton, Colorado
Laurie Michelle Cosenza, *Magna Cum Laude,* Tegucigalpa, Honduras
Kerry Lynn Crandall, Aurora, Illinois
Scott L. Crandall, Aurora, Illinois
John Michael Cronley, *Cum Laude,* Grand Blanc, Michigan
David L. Cummings, *Magna Cum Laude,* Fort Wayne, Indiana
Kril Bryan Cunningham, *Cum Laude,* North Richland Hills, Texas
Na Dai, *Cum Laude,* Shanghai, People's Republic of China
Dennis James DeCore II, Pennington, New Jersey
Nathan F. Delgleize, *Cum Laude,* Huntington Beach, California
Ross Martin deRozier-Alves, *Cum Laude,* Elm Grove, Wisconsin
Ronald C. Dewberry, Kalamazoo, Michigan
Edward Paul Ditmire, Smithville, New Jersey
Stephen Christopher Doerfler, *Cum Laude,* Longview, Washington
Deborah Renee Donahue, *Cum Laude,* Oklahoma City, Oklahoma
Timothy J. Dowling, Woodstock, Illinois
T. Jason Doyle, *Cum Laude,* Noblesville, Indiana
Daniel Paul Dugan, *Cum Laude,* Villa Hills, Kentucky
Erik Oden Einertson, Washington, District of Columbia
Peter Richard Evans, *Cum Laude,* Phoenix, Arizona
J. Raymond Fischenich, Ketchum, Idaho
Todd Andrew Flus, *Cum Laude,* St. Catharines, Ontario, Canada

Todd Brandon Foote, *Cum Laude,* Mesa, Arizona
Rebekka Elise Formwalt, *Cum Laude,* Pagosa Springs, Colorado
Jason Fournier, *Magna Cum Laude,* Dartmouth, Massachusetts
Kevin Curtis Fowler, *Cum Laude,* Muskegon, Michigan
Linda Carol Fraley, *Cum Laude,* Fort Wayne, Indiana
Christopher John Frausto, *Summa Cum Laude,* Schaumburg, Illinois
Mary S. Frausto, *Cum Laude,* St. Charles, Illinois
Daniel Todd Fremer, *Cum Laude,* Hinsdale, Illinois
Rebecca Ann Funk, *Magna Cum Laude,* Denver, Colorado
Ming Gao, Jilin, People's Republic of China
Chad David Gardner, *Magna Cum Laude,* Houston, Texas
Melissa Hurd Gaul, *Magna Cum Laude,* Rome, New York
Michael David Gemm, Indianapolis, Indiana
Walter Jason George, Paradise Valley, Arizona
Krishnan Gopalakrishnan, *Cum Laude,* Bombay, India
Jeffrey D. Gordon, *Cum Laude,* Warsaw, Indiana
Heidi Kristen Gorman, *Cum Laude,* Marietta, Georgia
Tanya L. Greenwell, *Cum Laude,* Fishers, Indiana
Kevin Baxter Grzelak, *Cum Laude,* Colonia, New Jersey
John V. Hagan III, Lake Zurich, Illinois
Thomas Booker Hamilton III, Chester, South Carolina
Michael K. Hamm, *Magna Cum Laude,* Perrysburg, Ohio
Lawrence George Harrington, Sioux City, Iowa
David Edison Harris, *Cum Laude,* Winter Park, Florida
Brian LaVern Harshberger, *Magna Cum Laude,* South Bend, Indiana
Kirwin C. Hawkins, St. Louis, Missouri
Andrew George Heisel, Cincinnati, Ohio
Thomas Edward Hennel, South Bend, Indiana
Sean O'Neal Herbold, Callisburg, Texas
Catherine Elizabeth Hess, St. Louis, Missouri
Luis Paul Hinojosa, Mount Vernon, Missouri
Allan Charles Huebner, *Cum Laude,* Winston-Salem, North Carolina
Robert M. Hurley, *Magna Cum Laude,* Granger, Indiana
Marius Dorinel Iancu, *Cum Laude,* Cluj-Napoca, Romania
Onuka Ibe, St. Louis, Missouri
Ann Marie Iciek, Gun Lake, Michigan
Ryan Charles Indart, Burlingame, California
Kevin Patrick Ives, *Cum Laude,* Notre Dame, Indiana
Daniel George Jean, *Magna Cum Laude,* Atlanta, Georgia
Danielle Elaine Jones, *Cum Laude,* Chicago, Illinois
Nancy-Susan Jurney, *Cum Laude,* Edmond, Oklahoma
Gulnoza Kadirova, Tashkent, Uzbekistan
Ted Hyde Karren, Farmington, Utah
Cynthia L. Kincaid, St. Joseph, Michigan
Christopher Carl Kintzele, *Magna Cum Laude,* Elkhart, Indiana
Scott T. Klein, *Magna Cum Laude,* Cranberry Township, Pennsylvania
Christopher R. Kline, *Cum Laude,* Culver, Indiana
Traci M. Korytkowski, *Cum Laude,* Akron, Ohio
Amy Elizabeth Kristufek, Butler, Pennsylvania
Michael Patrick Kuharich, Springfield, Illinois
Elizabeth A. Kuhn, *Cum Laude,* Warsaw, Indiana
Thomas Robert Kurtz, *Cum Laude,* Independence, Ohio
Jennifer C. Laabs, Rochester Hills, Michigan
Brian Kevin Laible, *Magna Cum Laude,* Buffalo, New York
Leroy Leach Jr., Fishers, Indiana
Shawn Kelvin Lee, Tempe, Arizona
Otto Paul Leone, Chicago, Illinois
David Lesser, *Cum Laude,* Bremerton, Washington
Ling Li, Hubei, People's Republic of China
Zheng Li, Beijing, People's Republic of China
Huang-Tso (Frank) Lin, Mojokerto, Indonesia
Jesse Paul Litwak, Elizabeth, Colorado
Yingxin Liu, Dalian, People's Republic of China
John S. MacCauley III, *Cum Laude,* Evansville, Indiana
Sally Elizabeth MacDonnell, *Magna Cum Laude,* Toronto, Ontario, Canada
James Brent Mackenzie, Lake George, New York
Masaki Maeda, Tokyo, Japan
James Walter Mannix IV, Honeoye Falls, New York
Peter Joseph Martz, *Cum Laude,* Lake Orion, Michigan
Jeffrey L. Masten, *Cum Laude,* Grant Park, Illinois
Loren Lynn Masterson, Westlake, Ohio
Joyce Matos, *Cum Laude,* São Paulo, Brazil
Karen L. Maxam, Granger, Indiana
Dean Anthony Mazzoni, Mendham, New Jersey
Michael Thomas McAllister, Louisville, Kentucky
James Martin McClelland, Philadelphia, Pennsylvania
Allison Susan McEleney, Fulton, Illinois
Paul David McKeown, Toronto, Ontario, Canada
Landon Michael McLeod, Everett, Washington
Daniel John McMorris, *Magna Cum Laude,* Gresham, Oregon
Stephanie L. Mettler, *Cum Laude,* Farmington Hills, Michigan
Jeremy Daniel Miller, *Cum Laude,* Mishawaka, Indiana
Robert G. Minto, Hebron, Indiana
Larry Edward Mitzman, *Magna Cum Laude,* Indianapolis, Indiana
Robert C. Mohler, *Cum Laude,* Latrobe, Pennsylvania

Michael F. Molnar, *Magna Cum Laude,* Franklin, Indiana
Darrin Lee Monroe, *Magna Cum Laude,* Lenexa, Kansas
Emily Marie Moscato, Portland, Oregon
Amelia Ann Murphy, Naperville, Illinois
Eileen Mary Murphy, *Magna Cum Laude,* Scotch Plains, New Jersey
John Christopher Muskett, *Cum Laude,* Dearborn, Michigan
Sevugan Nagappan, Parit Buntar, Malaysia
David Ngata, Nairobi, Kenya
Elisabeth Dominique Nocturne, Newtown, Connecticut
Robert William North, *Cum Laude,* Halifax, Nova Scotia, Canada
Jill Marie O'Brien, Algonquin, Illinois
Ryan John O'Connor, Herscher, Illinois
David C. Odett, White Lake, Michigan
Nancy Sue Odett, White Lake, Michigan
Stephen John Orloski, West Wyoming, Pennsylvania
Erin S. Osborn, *Magna Cum Laude,* Columbia City, Indiana
Lisa Michelle Paisley, *Cum Laude,* Troy, Michigan
Wei Pan, *Cum Laude,* Shenzhen, People's Republic of China
John Park, *Magna Cum Laude,* Austin, Texas
Charles B. Parker, *Cum Laude,* Moorpark, California
Marybeth Parsons, Mishawaka, Indiana
Brian Passikoff, Highland, New York
Yekaterina Pastukhova, *Cum Laude,* Washington, District of Columbia
Shawn L. Patterson, *Cum Laude,* Valparaiso, Indiana
Amanda Christine Pavlou, *Cum Laude,* Seattle, Washington
Reina Gabriela Paz, *Magna Cum Laude,* Tegucigalpa, Honduras
Michael Kevin Pettinger, Grand Blanc, Michigan
Daniel Lee Phillips, Granger, Indiana
Jason Lenniel Phillips, Chicago, Illinois
Brian S. Pickering, Algonquin, Illinois
James Edward Preusz, Columbus, Indiana
Dawn Lynn Pruitt, *Magna Cum Laude,* San Diego, California
Ignatius Peng Qian, *Cum Laude,* Shanghai, People's Republic of China
Scott Anthony Ragnone, Portland, Oregon
Virginia E. Ray, Algonquin, Illinois
Sigmund Joseph Reckline, Baroda, Michigan
Steven Elliott Reed, Grand Blanc, Michigan
Christian Joseph Reeves, Atlanta, Georgia
Sean Connor Regan, *Cum Laude,* South Bend, Indiana
Veronica Reyna, Houston, Texas
Jeffrey Karl Ringdahl, *Magna Cum Laude,* Burlington, Massachusetts
Corey T. Robison, Flower Mound, Texas
Angel Pedrito Aguilar Roman, Manila, Philippines
Ariel Rachel Rosen, Scarsdale, New York
Michael Kevin Rowe, *Cum Laude,* Irvine, California
Cristián Rubio, *Cum Laude,* Santiago, Chile
John Schairer Rzeszut, *Magna Cum Laude,* Anchorage, Alaska
Stacey Lynn Rzeszut, *Magna Cum Laude,* Sterling Heights, Michigan
Patrick Michael Sackley, Lake Forest, Illinois
Mary Elizabeth Sadowski, *Cum Laude,* Mentor, Ohio
Timothy F. Sapinski, *Cum Laude,* Downers Grove, Illinois
Eric Michael Schearer, *Magna Cum Laude,* St. Charles, Illinois
Ronald L. Schmucker, *Magna Cum Laude,* Granger, Indiana
Erica Lynn Schoff, Ponte Vedra Beach, Florida
DeMarco Alan Sheppard, Ann Arbor, Michigan
Mark Patrick Sherman, *Magna Cum Laude,* Great Falls, Montana
Hiroo Shimada, Tokyo, Japan
Carl Joseph Sibilski III, Greendale, Wisconsin
Chaiyapong Sirikittisup, Bangkok, Thailand
Jeanne Frances Smith, Barrington, Illinois
Dennis M. Sobieck, Fishers, Indiana
Robert Craig Spann, *Cum Laude,* Elgin, Illinois
Heather L. Spilman, Granger, Indiana
Marianne Christina Stahl, *Cum Laude,* Laguna Hills, California
Todd Christopher Starr, *Magna Cum Laude,* St. Joseph, Michigan
James Patrick Stuber, *Magna Cum Laude,* Palatine, Illinois
Brenda Ann Sullivan, Bronxville, New York
Ali Tahmasbi, *Cum Laude,* Redondo Beach, California
Yongxian Tan, *Magna Cum Laude,* Shanghai, People's Republic of China
James Joseph Teichman, Jr., Denver, Colorado
Oscar Teran, Jr., Downers Grove, Illinois
David Randolph Tharp, Amanda, Ohio
Gerard George Thoukis, *Cum Laude,* Modesto, California
Timothy Michael Toth, *Cum Laude,* San Bernardino, California
Daniel Michael Traub, *Magna Cum Laude,* Indianapolis, Indiana
Casey John Tubman, *Magna Cum Laude,* St. Joseph, Michigan
David Josef Vandewalle, *Magna Cum Laude,* South Haven, Michigan
Marc G. Van Neuren, Scottsdale, Arizona
Jason Scott Visner, *Cum Laude,* Conover, Wisconsin
Xinhong Wang, *Cum Laude,* Beijing, People's Republic of China
Debra Lynn Warder, *Magna Cum Laude,* Indianapolis, Indiana
Dale L. Weaver, *Cum Laude,* Goshen, Indiana
Franca Weitenberner, Washington, Michigan

Renjie Wen, *Cum Laude,* Beijing, People's Republic of China
William F. Whittington, Jr., Baton Rouge, Louisiana
Frederick Prescott Wilder, West Linn, Oregon
Pamela Michelle Wilker, *Cum Laude,* Athens, Georgia
Brian Ronald Wise, Seattle, Washington
Treena Mae Wong, *Cum Laude,* Toronto, Ontario, Canada
Paul Richard Wood, Cicero, Indiana
Joseph Matthew Worrell, *Cum Laude,* Prior Lake, Minnesota
Brandon Stephen Wright, Dublin, California
Hong-Yan Wu, Beijing, People's Republic of China
Jun Wu, *Cum Laude,* Jiangsu, People's Republic of China
Min Wu, Shanghai, People's Republic of China
Yiyang Wu, *Cum Laude,* Shanghai, People's Republic of China
Dandan Xie, Guangzhou, People's Republic of China
Yinghua Xu, Shanghai, People's Republic of China
Liju Yan, *Cum Laude,* Qingdao City, People's Republic of China
Hiroshi Yanai, Kobe, Japan
Xuemei Yang, Beijing, People's Republic of China
Kenneth Lee Young, Arlington, Virginia
Liangqiang Yuan, *Cum Laude,* Mishawaka, Indiana
Michael Edward Yuen, *Cum Laude,* Honolulu, Hawaii
David Eric Zakrowski, *Magna Cum Laude,* Granger, Indiana
Kathleen Stuart Zavin, *Cum Laude,* Portland, Oregon
Gang Zhou, Shandong, People's Republic of China
Ling Zhou, Anhui, People's Republic of China

THE DEGREE OF MASTER OF SCIENCE IN ADMINISTRATION ON:

Degree awarded August 3, 2001

Pauline Faye Arnold, *Magna Cum Laude,* Elkhart, Indiana
Kevin David Bartz, *Magna Cum Laude,* Niles, Michigan
Kimberly Holmes Bartz, *Magna Cum Laude,* Niles, Michigan
Stephen H. Camilleri, *Cum Laude,* Levittown, New York
Gregory Allen Fawley, Bourban, Indiana
Gloria T. Fleming, Glassboro, New Jersey
Mary Lou Harmon, Granger, Indiana
Sister Margaret Anne Henss, PHJC, *Cum Laude,* Donaldson, Indiana
Eric Christopher Horvath, *Magna Cum Laude,* Granger, Indiana
Charles Theodore Hurley III, *Cum Laude,* South Bend, Indiana
Richard Joseph LoBianco, *Magna Cum Laude,* Chicago, Illinois
Isobel Lobo, *Magna Cum Laude,* South Bend, Indiana
Elle Christine Lorenson, *Magna Cum Laude,* Minneapolis, Minnesota
Jennifer Sue McCarthy, *Magna Cum Laude,* Mishawaka, Indiana
Mary Margaret Neenan, *Cum Laude,* South Bend, Indiana
Pamela J. Newman, South Bend, Indiana
Heather Lynelle Trant, *Magna Cum Laude,* Granger, Indiana
Harry O'Neal Turner II, *Cum Laude,* Culver, Indiana

Degree awarded January 6, 2002

Jennifer E. Bryant, *Magna Cum Laude,* Mishawaka, Indiana
Andrea Marie Helmuth, *Magna Cum Laude,* Elkhart, Indiana
Michele Yurasek-Sexton, *Cum Laude,* Granger, Indiana
Mariam H. Tanner, *Cum Laude,* White Pigeon, Michigan
Robert Michael Wentroble, *Cum Laude,* South Bend, Indiana

Degree awarded May 19, 2002

Frank Paul Bradtke, Jr., *Cum Laude,* St. John, Indiana
Nancy Jean Buss, *Cum Laude,* Goshen, Indiana
Melanie Elizabeth DeFord, *Magna Cum Laude,* South Bend, Indiana
Kelly Scott Rosenberger, *Cum Laude,* Logansport, Indiana

THE DEGREE OF MASTER OF SCIENCE IN ACCOUNTANCY ON:

Degree awarded August 3, 2001

Craig Acton, *Cum Laude,* Cleveland, Ohio
Heather Lynn Bendes, San Ramon, California
Melissa Marie Benson, Brockton, Massachusetts
George Andrew Aristides Bezzerides, *Magna Cum Laude,* Fairfield, California
Carrie L. Bores, Newbury, Ohio
Leonardo Brubaker, *Cum Laude,* Guayaquil, Ecuador
Spencer John Butler, *Magna Cum Laude,* Tempe, Arizona
Anthony C. Cassano, Cleveland, Ohio
Steven M. Cervino, *Cum Laude,* Orlando, Florida
Clara Roxanna Cruz, *Magna Cum Laude,* Stony Point, New York
Kevin D. DeHahn, South Bend, Indiana
Sandeep Dhuper, New Delhi, India

Brian M. Dunn, *Cum Laude,* Bensalem, Pennsylvania
Kristen Elizabeth Epping, Mitchell, Indiana
Yelena Folkenflik, *Cum Laude,* West Palm Beach, Florida
Andrew Michael Forsyth, St. Louis, Missouri
Michael C. Frasard, Atlanta, Georgia
Jennifer Ann Frost, Austin, Texas
Ronald Luis Gatto, *Magna Cum Laude,* San Jose, California
Megan Kathleen Gerrity, *Magna Cum Laude,* Fountain Hills, Arizona
Nicole Leslie Glover, *Magna Cum Laude,* Melbourne, Florida
Holli Lyn Goldy, Birmingham, Alabama
Michael Caulfield Gordon, Boston, Massachusetts
Stacy Leigh Graham, *Cum Laude,* Hartly, Delaware
Kristen Renee Green, Jacksonville, Florida
David Linden Hada, *Magna Cum Laude,* Mission Viejo, California
Jason B. Hamilton, *Cum Laude,* Englewood, Ohio
Jennifer Anne Harris, Los Angeles, California
Mark Andrew Harris, Chicago, Illinois
Patricia Adriana Holman, Walnut Creek, California
Brian Matthew Hommel, Houston, Texas
Matthew W. Huels, Darien, Illinois
Winfield Clinton John IV, Atlanta, Georgia
Steven Michael Kane, *Magna Cum Laude,* Cincinnati, Ohio
Aneta Kazaryan, Pasadena, California
Mary Jean Kirkpatrick, Los Angeles, California
Brian D. Ko, Dallas, Texas
James Thomas LaCroix, Jr., Glastonbury, Connecticut
John Steven Lalli, *Cum Laude,* Akron, Ohio
Erin Elizabeth Leib, Novi, Michigan
Joseph James Lenglet, St. Clair Shores, Michigan
Meghann A. Long, Pittsburgh, Pennsylvania
Keith Ryan Maki, Phoenix, Arizona
Wayne L. Marino, *Cum Laude,* Middletown, New Jersey
Leigh Gray McKibben, Birmingham, Alabama
Nicole Kathleen Mercado, Santa Barbara, California
Katherine O'Brien Miller, Piedmont, California
Thembi Moyo, Simi Valley, California
Brian C. Mueller, Chicago, Illinois
William Allen Neuberger II, Pittsburgh, Pennsylvania
Victor Antonio Nieves, Jr., Camden, New Jersey
James Patrick O'Donoghue, Chicago, Illinois
Brian M. O'Reilly, Carmel, New York
Jason Kane Palmer, Hayward, California
Kent Cracroft Parker, Seattle, Washington
Wessman McKay Peterson, *Cum Laude,* DeLand, Florida
Traci Ann Pollitt, *Cum Laude,* Morgantown, West Virginia
Rebecca Marie Reh, *Cum Laude,* Louisville, Kentucky
Andrew Charles Roeder, *Cum Laude,* Wakarusa, Indiana
Stephen Harris Ross, St. Louis, Missouri
Carmine L. Rossetti, Kenilworth, New Jersey
Colette Michele Ruff, Atlanta, Georgia
Leilani A. Sarmiento, Houston, Texas
Michael L. Sarmiento, *Cum Laude,* San Francisco, California
Nick Schaffer, Los Angeles, California
Samuel Paul Scoggin, Beaumont, Texas
Mark Sells Scucchi, Dallas, Texas
John R. Scudder, *Summa Cum Laude,* Indianapolis, Indiana
Barbara Y. Shih, Los Angeles, California
Nicholas William Steiner, Palo Alto, California
Lori Allison Stickler, Hudson, Ohio
David Michael Storer, *Magna Cum Laude,* Florence, Kentucky
Aaron J. Swartz, *Cum Laude,* Canton, Ohio
Kevin Wesley Tanaka, Los Angeles, California
Jason Matthew Thibo, Austin, Texas
William Rusheed Thomas, *Cum Laude,* Wilkinsburg, Pennsylvania
Jennifer M. Torrez, Greeley, Colorado
Arlie L. Uy, *Cum Laude,* Chicago, Illinois
Jennifer Kristin Vollmar, Downers Grove, Illinois
Wendy Yuen Voong, *Magna Cum Laude,* Los Angeles, California
Erin M. Wallace, Buffalo, New York
Andrew Michael Wallen, *Cum Laude,* Hilliard, Ohio
Jeremy R. Whitaker, *Magna Cum Laude,* Tustin, California
Ryan Andrew Willman, *Magna Cum Laude,* Indianapolis, Indiana
Jeffrey Allen Wozniak, League City, Texas
Katia Janet Zapata, Bronx, New York

Degree awarded January 6, 2002

Russell Lee Kelton, DeLand, Florida
Jennifer Anne Kosteva, *Magna Cum Laude,* Bethlehem, Pennsylvania
Lucy Jan Mattern, *Cum Laude,* Ukiah, California
Emily Elizabeth Miller, Pittsburgh, Pennsylvania
Sean P. Mulvehill, *Magna Cum Laude,* Coral Springs, Florida
Yuriy Nikitin, *Cum Laude,* Novosibirsk, Russia
Jingwei Xu, *Cum Laude,* Beijing, People's Republic of China

Degree awarded May 19, 2002

Michael Edward Adams, Wilton, Connecticut
Travis John Alexander, *Cum Laude,* Quincy, Michigan
Ryon William Allen, North Canton, Ohio
Jaclyn Renee Bonaguro, *Magna Cum Laude,* St. John, Indiana

Ryan Joseph Brady, *Magna Cum Laude,* Algonquin, Illinois
Terrence Patrick Brady, *Cum Laude,* Elkhart, Indiana
Thomas John Brecht, *Cum Laude,* Clarkston, Michigan
Stephanie Marie Cerney, *Magna Cum Laude,* South Bend, Indiana
Tracey Joan Dost, Vernon Hills, Illinois
Rebecca Lynn Dreher, St. Louis, Missouri
Zachary Louis Dworkis, *Cum Laude,* Bellevue, Washington
Cheryl Ann Eckerle, Panama City, Panama
William J. Fisher III, Fayetteville, New York
Brandon Hal Frandsen, Salt Lake City, Utah
Erin Charlotte Graul, *Cum Laude,* Miami, Florida
Bradley Wynne Griffin, Martin, Tennessee
John Roddy Heyl, *Magna Cum Laude,* Phoenix, Maryland
Griffin Gates Howard, *Cum Laude,* San Diego, California
Elizabeth M. Kaiser, River Forest, Illinois
Kellie Ann Kane, *Cum Laude,* Poland, Ohio
Piotr Pawel Kleszcz, Chicago, Illinois
Brian Richard Kornmann, *Magna Cum Laude,* Ballwin, Missouri
Joseph Coughlin Lake, Randolph, New Jersey
Byron John Levkulich, *Magna Cum Laude,* Englewood, Colorado
William Isaac Markwell III, Henderson, Kentucky
Kate Anne Martin, *Cum Laude,* Winnetka, Illinois
Steven Keith McCullough, *Magna Cum Laude,* Troy, Michigan
Shagun Misra, *Magna Cum Laude,* New Delhi, India
Lisa Ellen Mullaney, *Magna Cum Laude,* Niskayuna, New York
Edgardo Jose Nieves, Fort Worth, Texas
William Alexander Nolan, North Canton, Ohio
Marianne C. O'Brien, *Summa Cum Laude* Rancho Palos Verdes, California
Kelly Jane Obringer, Jacksonville, Florida
Charles Carmen Prisco, *Cum Laude,* Evergreen Park, Illinois
Geoffrey John Rahie, *Magna Cum Laude,* Plymouth, Michigan
Matthew Vincent Render, Naperville, Illinois
Meghan Marie Rogers, *Cum Laude,* Garden City, New York
Patrick John Ruder, Universal City, Texas
Joseph M. Rutledge, *Magna Cum Laude,* Westlake, Ohio
Julie Ann Schwier, Granger, Indiana
James Griswold Sevier, Jr., Lawrenceburg, Tennessee
John Lawrence Taggart, *Cum Laude,* Fairfield, Ohio
Benjamin David Teer, Paducah, Kentucky
Anthony Wayne Troiano, *Magna Cum Laude,* Upper Sandusky, Ohio
Katherine Marie Utz, *Cum Laude,* Jacksonville, Florida
James Ryan Van Tiem, Akron, Ohio
Jeffrey Robert Wager, *Magna Cum Laude,* Rochester, New York
Amy Renee Warner, *Cum Laude,* Antwerp, Ohio
Ann Marie Weber, *Summa Cum Laude,* Evansville, Indiana
Richard Tyler Whately, *Cum Laude,* Holly Springs, North Carolina
Brian M. Winner, *Cum Laude,* Coldwater, Ohio
Sean Raymond Zanderson, *Cum Laude,* Poway, California

College of Arts and Letters

THE DEGREE OF BACHELOR OF FINE ARTS ON:

Degree awarded August 3, 2001

Jennifer Ann Lis, *Cum Laude,* Farmington Hills, Michigan

Degree awarded May 19, 2002

Elizabeth O'Hara Amer, *Magna Cum Laude,* Roseville, Minnesota
Duffy-Marie Arnoult, Memphis, Tennessee
Claude Barnhill, Mishawaka, Indiana
Victoria Eleanor Bradford, *Magna Cum Laude,* Lake Charles, Louisiana
Timothy Shane Culey, Baton Rouge, Louisiana
Elizabeth Angela Cushing, Los Gatos, California
Brookes Marie Ebetsch, *Magna Cum Laude,* Wheaton, Illinois
Kristin Mary Gleason, *Magna Cum Laude,* Boxford, Massachusetts
Lindsey Ann Kosinski, *Cum Laude,* Marshalltown, Iowa
John S. Lenzo, *Magna Cum Laude,* South Bend, Indiana
Dana Marie Mangnuson, *Cum Laude,* Grand Rapids, Michigan
Timothy William O'Connor, Jr., *Cum Laude,* Lowville, New York
Jeremy Keith Renteria, *Cum Laude,* El Paso, Texas
Joshua Michael Rich, De Kalb, Illinois
Kate Ellen Robinson, *Magna Cum Laude,* Bloomfield Village, Michigan
Tiffany Anne Roman, *Magna Cum Laude,* Granger, Indiana
James William Schuyler III, Norristown, Pennsylvania
Timothy Richard Swiss, *Magna Cum Laude,* Highland, Indiana
Ross Miles Van Overberghe, *Magna Cum Laude,* South Bend, Indiana

THE DEGREE OF BACHELOR OF ARTS ON:

Degree awarded August 3, 2001

Kevin Thomas Browning, *Cum Laude,* Indianapolis, Indiana
Dominic Charles Caruso, *Cum Laude,* Minneapolis, Minnesota

David W. Hartwig, Sylvania, Ohio
Michel Joseph Marchand, Mishawaka, Indiana
Maureen Elizabeth McGrath, Darien, Connecticut
Patrick John McGreevy, *Magna Cum Laude,* York, Pennsylvania
Christopher Michael McSpiritt, Highland Lakes, New Jersey
Nathan Daniel Moore, South Plainfield, New Jersey
Phuong Thanh Nguyen, Panama City, Florida
Michael Andrew Riley, Baltimore, Maryland
Peter James Ryan, Muskegon, Michigan
Jonathan David Sanders, Greensburg, Pennsylvania
Marisa Mathews Saur, Darien, Connecticut
Hany Nassry Shamshoum, Nazareth, Israel
Patrick G. Sherman, South Bend, Indiana

Degree awarded January 6, 2002

Gregory Thomas Adams, *Magna Cum Laude,* Medford, Oregon
Sarah Marie Balzli, *Magna Cum Laude,* Meridian, Mississippi
Carrie Ann Belter, Columbus, Ohio
Rachel Anne Biber, *Summa Cum Laude,* Lees Summit, Missouri
Samuel Ker Birdsong, Bush, Louisiana
Courtney William Carson, Memphis, Tennessee
Doré Elizabeth DeBartolo, Aurora, Illinois
Rolando de la Guardia, Panama, Panama
Christopher Joseph Donovan, Chicago, Illinois
Elizabeth Anne-Marie Froyen, Knoxville, Iowa
Ana Marie Henriquez N., Panama, Panama
Jennifer Lynn Holmes, Washington Court House, Ohio
Robyn Alane Humphrey, Sperry, Oklahoma
Ronald Clifton Israel, Lawnside, New Jersey
Rachel Lynnette Jones, South Bend, Indiana
Katherine Ann Kamlowsky, *Magna Cum Laude,* Leawood, Kansas
Adam Joseph Kapacinskas, Arroyo Grande, California
Egan Patrick Kilbane, Columbus, Ohio
Patrick James LaJeunesse, Naperville, Illinois
Jennifer Ann Lapas, *Cum Laude,* Winfield, Illinois
Christopher Benjamin LaRossa, Newton, Massachusetts
Nicole Christine Lorenz, Burr Ridge, Illinois
Sarah Marie Luckey, *Cum Laude,* Garden Grove, California
Patience Ranjani McHenry, Beaumont, Texas
Rebeca Monge Hernández, Heredia, Costa Rica
Dawn Aiko Nakasaki, Chino, California
Joseph R. Nalley III, *Magna Cum Laude,* Louisville, Kentucky
Juliana Romae Newbill, South Bend, Indiana
Zachary Joseph Perry, Hungry Horse, Montana
Ashok Vadrevu Raju, Morgantown, West Virginia
Robert Michael Sandoval, Chandler, Arizona
Erin Lee Taylor, *Magna Cum Laude,* Merrillville, Indiana
Guillermo Tijerina, Jr., San Antonio, Texas
Chelsie Louise Venechuk, Skagway, Alaska
Kurt F. Vollers, Whittier, California
Michael Ryan Waldo, *Cum Laude,* Garden City, Michigan
Beonca Latrice Washington, Philadelphia, Pennsylvania
Douglas Michael Wilson, South Lake Tahoe, California
Andrew Michael Wisne, South Bend, Indiana

Degree awarded May 19, 2002

Alexander James Adamson, *Summa Cum Laude,* Littleton, Colorado
Jonathan Paul Adler, *Cum Laude,* Omaha, Nebraska
Jocelyn C. Allison, *Summa Cum Laude,* Des Plaines, Illinois
Amanda P. Alvarez, *Magna Cum Laude,* Ogden, Utah
Jonathan Michael Alvarez, Hoensbroek, Netherlands
Noah Adams Amstadter, Flossmoor, Illinois
Austin Robert Anderson, Indianapolis, Indiana
Elizabeth Frances Anderson, *Summa Cum Laude,* East Moline, Illinois
Dominic Steven Angiollo, *Summa Cum Laude,* Chicago, Illinois
Kathleen Marie Annis, *Cum Laude,* Birmingham, Michigan
Johanna Lynn Antonetti, *Cum Laude,* Beaver Falls, Pennsylvania
Matthew J. Antongiovanni, *Cum Laude,* Bakersfield, California
Anthony Christopher Arata, Fort Wayne, Indiana
Sara Ann Arnold, *Cum Laude,* St. Joseph, Michigan
Adam M. Aroian, Barre, Massachusetts
Owen Boyd Asplundh, *Cum Laude,* Bryn Athyn, Pennsylvania
Daniel A. Baig, Lindenhurst, Illinois
Ryan Andrew Baird, Edina, Minnesota
Amanda Louise Baker, *Magna Cum Laude,* Youngstown, Ohio
Anna Colleen Barbour, Irving, Texas
Brian Jon Barone, *Cum Laude,* Lowellville, Ohio
Rory Downing Barthel, Rockville Centre, New York
Laura Christine Bastedo, *Magna Cum Laude,* Germantown, Tennessee
John Joseph Bauters, *Magna Cum Laude,* Highland Heights, Ohio
Teresa Annette Becher, *Summa Cum Laude,* Elkhart, Indiana
Katherine Colleen Beck, Naperville, Illinois
Andrzej Wojciech Bednarski, Warsaw, Poland
Laura Beeby, *Cum Laude,* Rochester, Minnesota
Kathleen Elizabeth Beeler, Granger, Indiana

John Lucien Beltramo, *Magna Cum Laude,* Fresno, California
Shannon Marie Bennett, *Cum Laude,* Delmar, New York
Katherine A. Bensen-Piscopo, Omak, Washington
Carolyn Anne Benson, *Cum Laude,* Naperville, Illinois
Kathryn Anne Besson, *Cum Laude,* Hales Corners, Wisconsin
Jennifer Ann Betz, *Summa Cum Laude,* Paulding, Ohio
RaeShaun Therese Bibbs, Anchorage, Alaska
Katheryn Anne Bilodeau, Cheyenne, Wyoming
Kristen Aileen Bitterly, *Summa Cum Laude,* Danville, Pennsylvania
Kimberly Ann Blackwell, *Summa Cum Laude,* Dublin, Ohio
Joseph Patrick Blake III, Manhasset, New York
Larry R. Matthew Blancett, Trophy Club, Texas
Ellen Block, *Summa Cum Laude,* Toronto, Ontario, Canada
John Douglas Bodnovich, Glenview, Illinois
Catherine Marie Bohn, *Summa Cum Laude,* Eden Prairie, Minnesota
Joyce Amanda Bohnke, *Magna Cum Laude,* Crystal Lake, Illinois
Rocky M. Boiman, Cincinnati, Ohio
Laura Christine Bonadies, *Cum Laude,* Mishawaka, Indiana
Catherine Ann Bonchonsky, *Cum Laude,* Nutley, New Jersey
Ann Marie Bonneville, *Magna Cum Laude,* Houston, Texas
Kenneth William Bork, *Cum Laude,* Buffalo, New York
Jill Theresa Boruff, *Magna Cum Laude,* South Bend, Indiana
Joel Thomas Bowers, *Magna Cum Laude,* South Bend, Indiana
Hillary Lane Bownik, *Summa Cum Laude,* Kansas City, Missouri
Sara Anne Branch, *Summa Cum Laude,* San Diego, California
Katherine Elizabeth Breitenbach, *Cum Laude,* Dayton, Ohio
Patrick Anthony Brennan, Granger, Indiana
Timothy Raymond Brick, *Magna Cum Laude,* Bridgewater, New Jersey
Katie Ann Brown, *Cum Laude,* Billings, Montana
Michelle Vanessa Bruno, Pittsburgh, Pennsylvania
Rachel Erin Brunson, Elkhart, Indiana
Brent Ryan Buckman, *Cum Laude,* Centerville, Ohio
Stephanie Ann Buffa, Rocky Point, New York
Sharon Quynh Nhu Bui, Overland Park, Kansas
Nicole Serene Burkette, Redmond, Washington
Elizabeth Elston Burnett, *Magna Cum Laude,* Pocatello, Idaho
Angela Yvonne Butcher, Leawood, Kansas
Bridget C. Butterly, *Summa Cum Laude,* Arlington Heights, Illinois
Michael Terrence Byrne, *Summa Cum Laude,* Westhampton Beach, New York
Kate Eugenié Caballero, Tampa, Florida
Brandon Linn Cahill, *Magna Cum Laude,* Glen Ellyn, Illinois
James Michael Callahan, Winfield, Illinois
Paul Anthony Camarata, *Summa Cum Laude,* Albany, New York
Rebecca Miriam Camillus, *Magna Cum Laude,* Dayton, Ohio
Jeffrey Paul Campbell, Kalamazoo, Michigan
Justin Elliot Campbell, *Cum Laude,* Beverly Hills, California
Sara Elizabeth Campney, *Cum Laude,* Pensacola, Florida
Angela Maria Campos, San Diego, California
Charisse Monét Candler, Los Angeles, California
David Michael Cannon, *Summa Cum Laude,* Spokane, Washington
Lynn Christine Canzano, *Cum Laude,* Allentown, Pennsylvania
Ryan Matthew Carlson, *Summa Cum Laude,* Hastings, Minnesota
Susan C. Carpenter, *Cum Laude,* Brimfield, Massachusetts
Maureen Elizabeth Carr, *Magna Cum Laude,* Arlington, Virginia
Kylie Ann Carter, Etna Green, Indiana
Arnold Brian Casas, Mishawaka, Indiana
Matthew William Casey, Valparaiso, Indiana
Christina Marie Castrillo, *Summa Cum Laude,* Gahanna, Ohio
Sarah Kristi Castro, West Columbia, South Carolina
Julia Rose Cavadini, South Bend, Indiana
Megan Frances Cavanaugh, Leonardtown, Maryland
Motria Maria Chaban, *Magna Cum Laude,* New York, New York
Megan Margaret Chandler, *Cum Laude,* Hamilton, Montana
Nitin Chandra, *Magna Cum Laude,* Centereach, New York
Pahvel Cyrus Chin, Miami, Florida
Mary Katherine Chute, West Hartford, Connecticut
Mary Drusilla Cimino, Naples, Florida
Jennifer Marie Clark, Onsted, Michigan
Lauren Nicole Clark, *Summa Cum Laude,* Bethel Park, Pennsylvania
Colleen Mariah Clarke, Dunmore, Pennsylvania
Margaret Elizabeth Clarke, *Cum Laude,* Youngstown, Ohio
Katherine Barrett Cleary, Birmingham, Michigan
Brian Michael Clemency, Manhasset, New York
Christopher Daniel Clement, Cheverly, Maryland
Laura Marie Colangelo, *Summa Cum Laude,* Bolton, Connecticut
Kevin Joseph Coleman, *Magna Cum Laude,* Marlboro, Massachusetts

Megan Kathleen Coleman, *Cum Laude,* Parma Heights, Ohio
Timothy Brian Collins, *Magna Cum Laude,* West Chester, Pennsylvania
Tiffney Shirlene Colón, Templeton, California
Alan James Compton, Miami, Florida
Michael Thomas Connolly, Sparta, New Jersey
Kristin Ann Corcoran, *Summa Cum Laude,* South Bend, Indiana
Kathleen Marie Corte, *Summa Cum Laude,* Shiner, Texas
Erin Lindsey Costantini, *Magna Cum Laude,* South Salem, New York
Robert Ian Costello, Manhasset, New York
Christopher Michael Costigan, Oceanside, New York
Christopher Lee Crane, *Cum Laude,* Lowell, Indiana
Andre Cyril Crompton, Irvington, New Jersey
Kelly Terese Crosby, *Magna Cum Laude,* Marion, Illinois
Kelly Lynn Crossen, Niles, Michigan
Michael James Crowley, *Magna Cum Laude,* Mount Prospect, Illinois
James Edward Cummings, *Cum Laude,* Chicago, Illinois
Ryan Scott Cunningham, Needham, Massachusetts
Amy Elizabeth Curtin, Far Hills, New Jersey
Lauren Jennifer Cutuly, *Cum Laude,* Pittsburgh, Pennsylvania
Rhonda Elizabeth Czapla, *Summa Cum Laude,* Gary, Indiana
Margaret Patricia Daday, Arlington Heights, Illinois
Emily Therese Dagostino, *Summa Cum Laude,* Oak Park, Illinois
Carolyn Ann D'Amore, *Magna Cum Laude,* Brookfield, Ohio
Claire Gerard Dampeer, *Cum Laude,* Granger, Indiana
Brooke Tether Davey, *Magna Cum Laude,* Hopewell Junction, New York
Brian Joseph Dean, *Magna Cum Laude,* Glen Ellyn, Illinois
Lori Ann Delaney, *Magna Cum Laude,* Buffalo, New York
Michael Manuel de la Rosa, El Paso, Texas
Kyle Joseph Demko, Saginaw, Michigan
Jane Clare DeMoss, Edina, Minnesota
Mark Francis DeMott, *Magna Cum Laude,* Holland, Michigan
Nicholeen Sara DePersis, *Magna Cum Laude,* Lynnfield, Massachusetts
Samuel Frederick Derheimer, *Cum Laude,* Fort Wayne, Indiana
Kathleen Rose Destino, *Cum Laude,* De Pere, Wisconsin
Kristin Michelle Devany, *Magna Cum Laude,* Fresno, California
Bridget Veronica Dever, *Summa Cum Laude,* Philadelphia, Pennsylvania
Katherine Marie Diaz, *Summa Cum Laude,* Edina, Minnesota
Vanessa Becky Diaz, Lawndale, California
Suzanne Marie Dieteman, *Summa Cum Laude,* Erie, Pennsylvania
Benedict Silvio Dillon, *Magna Cum Laude,* Granger, Indiana
Michael Dillon, Sowell, Massachusetts
Michael Bryant Dimino, *Cum Laude,* Portsmouth, Virginia
Meghan Michelle DiPerna, *Magna Cum Laude,* Pittsburgh, Pennsylvania
Emily Jeanne Disque, *Summa Cum Laude,* Auburn, Indiana
Tanesha Ebony Dixon, Miami, Florida
Chelsea Ann Dodson, *Magna Cum Laude,* Pittsburgh, Pennsylvania
Andrew David Dombrowski, *Magna Cum Laude,* Mount Pleasant, South Carolina
Mary Ellen Donahue, Springfield, Ohio
Meaghan Elizabeth Donovan, *Cum Laude,* Arlington, Virginia
Jennifer Erin Dougherty, *Cum Laude,* Wyomissing, Pennsylvania
John Francis Dougherty III, Gladwyne, Pennsylvania
Michael Kevin Dougherty, Wilmington, Delaware
Amanda Kristen Dovidio, *Cum Laude,* Hacienda Heights, California
Kate Millar Downen, Whitefish, Montana
John-Paul William Drevline, *Cum Laude,* Arlington Heights, Illinois
Katherine O'Shea Duerr, Huntington, Connecticut
Kevin Patrick Dwight, *Magna Cum Laude,* Aviano, Italy
Joseph de la Torre Dwyer, Cooperstown, New York
Salvatore Joseph Dziekan, North Branford, Connecticut
Lisa Marie Eakman, *Magna Cum Laude,* Kailua, Hawaii
Alan Christopher Easter, Lake Charles, Louisiana
Charles Robert Eberle, *Cum Laude,* Kansas City, Missouri
Joel C. Ebner, Orland Park, Illinois
Lisa Victoria Louise Edgington, *Cum Laude,* Granger, Indiana
Christine Mooney Efta, *Magna Cum Laude,* South Bend, Indiana
Elizabeth M. Efta, *Magna Cum Laude,* South Bend, Indiana
Brendan K. Egan, *Magna Cum Laude,* Granger, Indiana
Marita Elizabeth Eibl, *Magna Cum Laude,* Waukesha, Wisconsin
Anne Laurén Eisele, *Cum Laude,* Elkhart, Indiana
Sara Cullen Elberts, *Magna Cum Laude,* Lombard, Illinois
Sarah Stevens Ellam, Hopkinton, Massachusetts

Elizabeth Erin Emerson, *Cum Laude,* Hammond, Indiana
John W. English, *Cum Laude,* Pittsburgh, Pennsylvania
Sarah Elizabeth Eno, *Cum Laude,* Long Beach, California
Eden Rae Essex, *Magna Cum Laude,* Fort Wayne, Indiana
Megan Elizabeth Eulberg, *Magna Cum Laude,* Seattle, Washington
Seth Boniface Fabian, *Summa Cum Laude,* Carbondale, Colorado
Kelly E. Fábrega, Tampa, Florida
Christopher C. Fallon III, *Cum Laude,* Swarthmore, Pennsylvania
Timothy August Fallon, Granger, Indiana
Winona Kawcheonālani Farias, Honolulu, Hawaii
Justin Anthony Farishon, *Magna Cum Laude,* St. Louis, Missouri
Jennifer Anne Farrell, Oviedo, Florida
Kevin Patrick Farrell, *Cum Laude,* Frederick, Maryland
Megan A. Feely, University City, Missouri
Brian Robert Fellner, Spartanburg, South Carolina
William Francis Peter Ferreira, *Summa Cum Laude,* Long Grove, Illinois
David Mithrandir Fiorini, *Magna Cum Laude,* Pickerington, Ohio
Luke Raymond Fischer, Joliet, Montana
Antoine Maurice Fisher, Euclid, Ohio
Michael Timothy Fisher, *Cum Laude,* Pelham Manor, New York
Michael Joseph Flannery, *Magna Cum Laude,* New Hartford, New York
Erin Ann Fleming, Fallon, Nevada
Shawna Kay Flenniken, *Cum Laude,* Edmond, Oklahoma
Colleen Brigid Flood, *Magna Cum Laude,* Chapel Hill, North Carolina
Nicholas James Fonte, *Summa Cum Laude,* Laguna Niguel, California
Elizabeth Ann Fordyce, *Summa Cum Laude,* Littleton, Colorado
Ann Marie Foster, *Cum Laude,* Manitowoc, Wisconsin
Theodore Harold Fox, *Summa Cum Laude,* Brighton, Michigan
Samuel Vincent Fragomeni, Indianapolis, Indiana
Daniel Henry Frailey, Hinsdale, Illinois
Rebecca Marie Frazier, El Paso, Texas
Katrina Collins Freddoso, *Magna Cum Laude,* South Bend, Indiana
Elizabeth Joan Frost, Highland Village, Texas
David Cameron Fulton, *Cum Laude,* Orland Park, Illinois
William Moca Fusz, *Cum Laude,* Antioch, Illinois
Nicole Thomas Fyan, Phoenix, Arizona
Gina Rose Gajdos, *Cum Laude,* San Juan Capistrano, California
Brian M. Galla, *Cum Laude,* Erie, Pennsylvania
Meghan Ann Gallagher, *Summa Cum Laude,* Pittsburgh, Pennsylvania
Sarah Christine Gallagher, *Cum Laude,* Metairie, Louisiana
LaShonine Camille Gandy, Hammonton, New Jersey
Joanna Garcia, *Cum Laude,* Grover Beach, California
Melissa Garcia, Houston, Texas
Michael Joseph Garofola, *Magna Cum Laude,* Lindenhurst, New York
Alberto Garza, *Magna Cum Laude,* Corpus Christi, Texas
Katherine Jane Garza, *Magna Cum Laude,* Dyer, Indiana
Suzanne Elizabeth Gaul, Cleveland, Ohio
Andrew Michael Gawrych, *Summa Cum Laude,* Leavenworth, Kansas
Anne Irene Geary, Los Angeles, California
Brendan Patrick Geary, *Magna Cum Laude,* Chadds Ford, Pennsylvania
Kathleen Suzanne Gerschutz, *Cum Laude,* Ottawa, Ohio
James Grant Gholson, *Cum Laude,* Danville, Illinois
Russell David Giancola, *Magna Cum Laude,* New Milford, New Jersey
Mariah Rachel Gidel, Miami, Florida
Vincent Van Buren Giles, New York, New York
Colleen Patricia Gilg, *Summa Cum Laude,* Paxton, Nebraska
Anne Larissa Gillotte, *Cum Laude,* Laingsburg, Michigan
Cimarron Manrique Gilson, *Cum Laude,* San Antonio, Texas
Alicia Mary Givas, Warwick, New York
David Lamar Givens, Humble, Texas
Sean Patrick Gocke, Western Springs, Illinois
Lourdes Gómez, East Chicago, Indiana
David Jose González, Guaynabo, Puerto Rico
Allison Jeanne Gooding, *Magna Cum Laude,* Long Beach, California
Karen Ellen Goodwin, *Magna Cum Laude,* Atlantic City, New Jersey
Casey Thomas Grabenstein, Adams, Tennessee
Joseph Thomas Grabenstetter, *Magna Cum Laude,* Metamora, Illinois
David Rhode Graves, Lexington, Kentucky
Christina Teresa Gray, Mishawaka, Indiana
Lindsey Kaye Green, San Diego, California
Megan M. Griffin, *Cum Laude,* Spokane, Washington
Angela Marie Grimmer, Crown Point, Indiana
Robert Joseph Groegler, *Magna Cum Laude,* Bethlehem, Pennsylvania
Elizabeth Grace Grow, *Cum Laude,* New Braunfels, Texas
Angelyn Guanajuato, Del Rio, Texas
Jennifer Anne Guimaraes, *Cum Laude,* West Hempstead, New York

Laura Christine Gunderson, *Magna Cum Laude,* Duluth, Minnesota
Sara Ann Gunderson, *Cum Laude,* Duluth, Minnesota
Nikhil Gupta, *Summa Cum Laude,* Lockport, New York
John Martin Hagan, *Magna Cum Laude,* Pittsburgh, Pennsylvania
Elizabeth A. Halligan, Bettendorf, Iowa
Brendan John Halloran, Mishawaka, Indiana
Jennifer Naomi Hamamoto, El Monte, California
Ericka Lenae Haney, Toledo, Ohio
Nathaniel Lloyd Hannan, Mishawaka, Indiana
Emily Christina Haranin, Bellefonte, Pennsylvania
Daniel Robert Harpole, *Magna Cum Laude,* Amarillo, Texas
Robyn Anne Harridge, South Bend, Indiana
Brendan Patrick Harris, *Summa Cum Laude,* St. Louis, Missouri
Shaun William Harris, *Cum Laude,* North Haven, Connecticut
Kelly Ann Hart, Fort Myers, Florida
Jonathan Pike Harvey, Winchester, Massachusetts
Michael Brian Harwood, *Magna Cum Laude,* Vancouver, Washington
Scott Joseph Healey, Philadelphia, Pennsylvania
Joseph Vincent Healy, Elmwood Park, Illinois
Amy Elizabeth Heckel, Germantown, Wisconsin
Kelly A. Hecking, Rutherford, New Jersey
John Joseph Heieck, *Magna Cum Laude,* Omaha, Nebraska
Joshua Michael Heinlein, *Magna Cum Laude,* El Cajon, California
John Conner Heintz, *Cum Laude,* Tucson, Arizona
Hannah Meredith Hendricks, *Cum Laude,* Saline, Michigan
Amy Maureen Hennessy, *Cum Laude,* Rochester, Michigan
Katherine Elizabeth Henze, *Magna Cum Laude,* Newport Beach, California
Molly Bridget Herbe, *Magna Cum Laude,* Cincinnati, Ohio
Consuelo Hernandez, Azusa, California
Elaine Marie Hernandez, Rochester, Minnesota
Seth Thomas Hiland, *Magna Cum Laude,* Bloomfield, Indiana
Kathleen Ann Hoag, Wallingford, Connecticut
Doan Nguyen Thy Hoang, South Bend, Indiana
Kaylea Marie Hoelscher, *Cum Laude,* Fulshear, Texas
Andrew Jacob Hoffmann, *Cum Laude,* Manawa, Wisconsin
Beth Ann Hoffmann, *Summa Cum Laude,* Shiocton, Wisconsin
Kathryn R. Holinka, Niagara Falls, New York
Lindsay Marie Holland, *Magna Cum Laude,* West Linn, Oregon
Amber Marie Holleman, *Summa Cum Laude,* Ortonville, Michigan
Allison Kay Holmes, *Summa Cum Laude,* Woodbridge, Virginia
Mary Elizabeth Holzmer, *Cum Laude,* Nashville, Tennessee
Stephanie Michelle Hoover, Germantown, Maryland
David James Horak, Dumfries, Virginia
Kirsten Ann Housing, New Lenox, Illinois
Terrance R. Howard, Willingboro, New Jersey
Brian Edward Huggins, Granville, Ohio
Daniel Tobin Hughes II, Southington, Connecticut
Ryan D. Hughes, *Magna Cum Laude,* Midwest City, Oklahoma
Ryan Ashley Humphrey, Sperry, Oklahoma
Javin Edward Hunter, Orchard Lake, Michigan
Angela Elizabeth Hurley, South Bend, Indiana
Erin Marie Ingvalson, *Summa Cum Laude,* Prosser, Washington
Katherine Mary Iverson, *Magna Cum Laude,* Eagan, Minnesota
Tyler Smith Jackson, Boca Raton, Florida
Kara Elizabeth Jacobi, *Cum Laude,* Destrehan, Louisiana
Kristin Ann Jakubek, *Magna Cum Laude,* Middletown, New Jersey
Timothy Michael Jarotkiewicz, *Summa Cum Laude,* Chicago, Illinois
Joseph Patrick Jarvis, *Cum Laude,* Grand Rapids, Michigan
Clifford Earl Jefferson II, Dallas, Texas
Erin T. Jenkins, *Magna Cum Laude,* Omaha, Nebraska
Jina Lynn Jensen, West Des Moines, Iowa
James Michael Jiloty, Ormond Beach, Florida
Carianne Margaret Johnson, Coral Springs, Florida
Edward Sweeney Johnston, *Magna Cum Laude,* Washington, District of Columbia
Lindsey Loftus Jones, South Bend, Indiana
Nora Doris Jones, *Magna Cum Laude,* Bethel Park, Pennsylvania
Cathleen Meghan Jordan, Glenside, Pennsylvania
Jonathan Francis Jorissen, *Cum Laude,* Farmington Hills, Michigan
Andrea Kristen Junkulis, *Magna Cum Laude,* Lockport, Illinois
Lana Susan Jurgens, *Cum Laude,* Long Grove, Iowa
Melissa Anne Kalas, *Cum Laude,* Pittsburgh, Pennsylvania
Sarah Marie Kampbell, *Magna Cum Laude,* Lakeville, Minnesota
Colleen Therese Kane, Cleveland, Ohio
Kristin Lee Kaple, Shelby, Ohio
Elizabeth Anne Kaufman, *Cum Laude,* Fort Wayne, Indiana
Kimberly Ann Keefe, Marco Island, Florida
Ryan Francis Keegan, Spring Lake, New Jersey
Meghan Elizabeth Kelley, Blue Island, Illinois
Heidi Elizabeth Kellner, *Magna Cum Laude,* Green Bay, Wisconsin

Daniel Bruce Kelly, *Summa Cum Laude,* Richton Park, Illinois
Kristin Elizabeth Kelly, *Cum Laude,* Granger, Indiana
Patrick John Kelly, Walden, New York
Shannon Reynolds Kelly, *Magna Cum Laude,* Port Ewen, New York
Kendra Ann Kennedy, *Magna Cum Laude,* Elkhorn, Wisconsin
Kevin Richard Kennedy, Colorado Springs, Colorado
Robert Curtis Kennedy, *Cum Laude,* Canton, Massachusetts
Lillian Mimi Kidane, Oakland, California
Jacklyn Denelle Kiefer, Brazil, Indiana
Ryan James King, *Summa Cum Laude,* Toledo, Ohio
Richard Francis Klee III, South Bend, Indiana
Michael Joseph Klockner, *Cum Laude,* Newark, Ohio
Matthew Joseph Kloser, *Summa Cum Laude,* Warsaw, Indiana
Kathleen Jo Kloska, *Magna Cum Laude,* Elkhart, Indiana
Ellen Sullivan Knarr, *Summa Cum Laude,* Morristown, New Jersey
Tiffany Rushelle Knight, West Covina, California
Kathryn Agnes Koch, *Magna Cum Laude,* Fair Haven, New Jersey
Kathryn Elizabeth Komp, *Summa Cum Laude,* Green Bay, Wisconsin
Stephen Ronald Kovatis, *Magna Cum Laude,* Plano, Texas
Kristin Anne Kramer, *Summa Cum Laude,* Atlanta, Georgia
Beth Ann Krause, *Cum Laude,* Lamont, Michigan
Michael Adam Kronk, *Summa Cum Laude,* Beverly Hills, Michigan
Ryan Daniel Kuchler, *Magna Cum Laude,* Batavia, Illinois
Jennifer Elyse Kuehn, *Cum Laude,* Viroqua, Wisconsin
Heather Lee Kuhlenschmidt, *Magna Cum Laude,* Mount Vernon, Indiana
Eileen M. Kuras, *Cum Laude,* Traverse City, Michigan
Katie Ann LaFrance, Wrentham, Massachusetts
Megan Bethany Lagoski, *Cum Laude,* Mount Sterling, Illinois
Adam Michael Lalonde, Naperville, Illinois
Malia Anne Lin On Lam, *Cum Laude,* Honolulu, Hawaii
Hannah Jo Lambiotte, *Summa Cum Laude,* Vicksburg, Mississippi
Rachel Catherine Lampe, *Cum Laude,* Mentor, Ohio
Kathleen Marie Lane, South Bend, Indiana
Andrew Lawrence Larson, *Magna Cum Laude,* Pecatonica, Illinois
Joseph Albin Larson, Mendota Heights, Minnesota
Alison Louise Lasseter, *Magna Cum Laude,* Brea, California
Sarah Marie Lasseter, *Magna Cum Laude,* Valdosta, Georgia
Cecilia Clare Lavelle, San Jose, California
Douglas Ryan Lawrence, Girard, Ohio
Elizabeth Marie Lawrence, Houston, Texas
Marisha Lina Lecea, *Magna Cum Laude,* Flushing, Michigan
Coleman Thomas Lechner, Westfield, New Jersey
Lance Edward LeClere, *Cum Laude,* Newburgh, Indiana
Kelly Michele Leddy, Dixon, California
Matthew D. Lee, *Magna Cum Laude,* Madison, Wisconsin
Thomas Joseph Lennon, Ho-Ho-Kus, New Jersey
Brandon Richard Lenz, De Pere, Wisconsin
Mary Cathryn Lenzini, *Magna Cum Laude,* St. Louis, Missouri
Eileen Mary Lewis, Eastchester, New York
Katherine Elizabeth Lewis, Rockford, Illinois
Tammy Lin, Houston, Texas
Sean Wyatt Lipscomb, *Cum Laude,* Arlington, Texas
Allison Meredith Lloyd, Fort Wayne, Indiana
Eric Joseph Long, *Magna Cum Laude,* Aledo, Illinois
Jancy Marie Long, Daytona Beach, Florida
Andrea Elise Lowe, *Cum Laude,* Fulshear, Texas
Christina Marie Loya, El Paso, Texas
Angela Marie Lubke, *Magna Cum Laude,* Glenview, Illinois
Kendahl Marie Lund, *Magna Cum Laude,* New Ipswich, New Hampshire
Mary Elizabeth Lustig, *Cum Laude,* Alexandria, Indiana
Anthony Roy Lusvardi, *Summa Cum Laude,* New Brighton, Minnesota
Timothy Joseph Lyden, *Magna Cum Laude,* Maitland, Florida
Sean Courtenay Lyons, Greensboro, North Carolina
Suzanne Marie Lyons, *Summa Cum Laude,* Newington, Connecticut
Luke Thomas Macaulay, *Cum Laude,* Temple, Texas
Alan Thomas Maginn, Loudonville, New York
Amy Margaret Magnano, Seattle, Washington
Christopher John Mahoney, Westford, Massachusetts
Dillon James Mahoney, *Cum Laude,* Goffstown, New Hampshire
Michael Daniel Makens, Sunfish Lake, Minnesota
Maura Lisabeth Malloy, *Cum Laude,* South Bend, Indiana
Cristin Dawn Manary, *Cum Laude,* Rialto, California
Marie-Thérèse Mansfield, *Cum Laude,* Metairie, Louisiana
Michael Patrick Mansour, *Cum Laude,* Creston, Iowa
Sean Martin Markey, Springfield, Massachusetts
Sarah Elaine Martin, Evanston, Illinois
Jon David Maruk, Eden Prairie, Minnesota

Jared Paul Marx, *Summa Cum Laude,* Corning, New York
Michael Patrick McCabe, *Magna Cum Laude,* St. Louis, Missouri
Joy Rachel McCarthy, Brockton, Massachusetts
Kathryn Joanna McCarthy, *Cum Laude,* Little Rock, Arkansas
Maureen McCarty, *Magna Cum Laude,* St. Joseph, Michigan
Daniel Philip McCoy, Festus, Missouri
Maureen Clare McCulloh, *Cum Laude,* Lakewood, Colorado
Willis Burr McDonald, *Cum Laude,* Austin, Texas
Kate Elizabeth McDonnell, *Magna Cum Laude,* Haddon Township, New Jersey
Melissa Erin McEnery, *Cum Laude,* Marcellus, New York
Katherine Margaret McFarland, *Cum Laude,* Iowa City, Iowa
William Thomas McGrath, *Magna Cum Laude,* Chicago, Illinois
Deirdre Erin McInerney, *Summa Cum Laude,* Delran, New Jersey
Mary Katharine McKenna, Aurora, Illinois
John Anthony McKiernan, Cincinnati, Ohio
Darcy Patricia McLaughlin, *Cum Laude,* Mercer Island, Washington
Keith Alexander McLean, *Cum Laude,* Lake Orion, Michigan
Patrick John McMahon, *Cum Laude,* Federal Way, Washington
Matthew Brummer McMerty, Bismarck, North Dakota
Sarah Rose McNally, *Cum Laude,* Necedah, Wisconsin
Nicholas Michael McNosky, Akron, Ohio
Vincent Michael Mellnick, *Cum Laude,* Dallas, Texas
Mayra Mendoza, Tustin, California
Courtney Elizabeth Mercer, *Cum Laude,* Herndon, Virginia
Laura Michele Mike, Fort Defiance, Arizona
Kathleen Marie Millar, *Summa Cum Laude,* Fort Thomas, Kentucky
Courtney Lorraine Miller, *Magna Cum Laude,* Reno, Nevada
David Andrew Miller, Granger, Indiana
Douglas Andrew Miller, *Summa Cum Laude,* Middletown, New Jersey
Sarah Jane Miller, *Cum Laude,* Oldsmar, Florida
Andrea M. Milyko, *Cum Laude,* Coral Springs, Florida
Colleen Marie Moak, *Magna Cum Laude,* West Covina, California
Audrey Meredith Mohan, *Magna Cum Laude,* Burnet, Texas
Lindsey Sarah Mohan, *Magna Cum Laude,* Burnet, Texas
Julia Wilson Monczunski, *Cum Laude,* South Bend, Indiana
Jeremy Adam Montemarano, *Magna Cum Laude,* Spring, Texas
Gina Christine Montenaro, *Magna Cum Laude,* Spencerport, New York
Felicia Renee Moodie, South Bend, Indiana
Julianne Marie Mooney, *Summa Cum Laude,* Hamburg, New York
Margaret Colleen Moran, *Magna Cum Laude,* Anchorage, Alaska
John Joseph Moravek, Sterling Heights, Michigan
Leigh Ann Moreno, *Magna Cum Laude,* Natick, Massachusetts
Nathan Reid Morin, *Cum Laude,* Visalia, California
Jess John Morrison, Park City, Utah
Michelle Morgan Moschel, *Cum Laude,* Naples, Florida
Alissa Beth Moser, North Wales, Pennsylvania
Anne-Michelle Moses, *Magna Cum Laude,* Westlake, Ohio
Jordan Alexander Mundt, *Summa Cum Laude,* North Muskegon, Michigan
Samuel Alberto Murillo, Denver, Colorado
Conor Joseph Murphy, *Posthumously, Cum Laude,* Lakewood, Ohio
Kristen Louise Murphy, Melrose, Massachusetts
Lisa Krischel Murphy, *Magna Cum Laude,* Chagrin Falls, Ohio
Megan Jean Murphy, *Magna Cum Laude,* Billings, Montana
Michael Joseph Murphy, Latham, New York
Caitlin Marie Murray, Orchard Park, New York
Gregg Kirk Murray, *Summa Cum Laude,* Denver, Colorado
Micháela Colleen Murray-Nolan, Gladstone, New Jersey
Katrina Czarny Myers, *Magna Cum Laude,* Philadelphia, Pennsylvania
Kolleen Sara Myers, Belleville, New Jersey
Kathleen Hughes Mylan, Upper Montclair, New Jersey
Anabel Navarro, *Cum Laude,* Odessa, Texas
Raki Dalas Nelson, Harrisburg, Pennsylvania
Stephanie Lynn Nemeth, Holland, Michigan
Elizabeth Ann Nesius, *Summa Cum Laude,* Califon, New Jersey
Stephanie Melissa Ngo, *Cum Laude,* Granger, Indiana
Robert James Nielsen, Bedford, New York
Molly Ann Nikolas, *Cum Laude,* Westminster, Colorado
Carrie Elizabeth Nixon, Ouray, Colorado
Crystal Desma Nobles, Adrian, Michigan
Kristen Ashley Nonbello, *Magna Cum Laude,* Plymouth, Minnesota
Julia Ann Noone, *Cum Laude,* Corvallis, Oregon
Tara Michelle Noronha, *Cum Laude,* Oak Brook, Illinois

Brooke Elizabeth Norton, *Cum Laude,* Glendora, California
Molly Margaret Norton, Downers Grove, Illinois
Lindsay Lucille Notermann, Chaska, Minnesota
Daniel Anthony Nowak, *Cum Laude,* Des Plaines, Illinois
Sarah Ruth Null, Notre Dame, Indiana
Marc Anthony Nuno, Paradise, California
Marcella Carleen Nurse, Takoma Park, Maryland
Jennifer L. Nuzzo, *Summa Cum Laude,* East Haven, Connecticut
Katherine Elise O'Banion, *Magna Cum Laude,* Texarkana, Texas
Kevin William O'Bryan, Owensboro, Kentucky
Daniel Michael O'Connell, *Cum Laude,* Akron, Ohio
Michael Joseph O'Connell, *Summa Cum Laude,* Erie, Pennsylvania
Kathleen Denise O'Connor, Ellicott City, Maryland
Ryan Scanlon O'Connor, West Chester, Pennsylvania
Natasha Mary Olenick, *Cum Laude,* Farmingdale, New York
Lynn Maureen Olszowy, *Magna Cum Laude,* Brecksville, Ohio
Catherine Jean O'Neill, Midland, Texas
D'Arcy James O'Neill, South Bend, Indiana
Irene Ijeoma Onyeagbako, Sparks, Nevada
Matthew Vincent Orr, Pittston, Pennsylvania
Katharine Marie Ortega, *Summa Cum Laude,* Santa Fe, New Mexico
Yan Tomás Ortiz-Pomales, Guayama, Puerto Rico
Adam Francis Osielski, Schenectady, New York
Jacqueline Marie Ostrowski, *Cum Laude,* Elk Grove Village, Illinois
Mark Andrew Overmann, *Magna Cum Laude,* Cincinnati, Ohio
Anthony Joseph Pagliarini, *Summa Cum Laude,* Wyoming, Pennsylvania
Alexander Robert Pagnani, *Summa Cum Laude,* Ocean City, New Jersey
Jeffrey Samuel Palenik, *Magna Cum Laude,* Elgin, Illinois
Andrew Joseph Palid, *Summa Cum Laude,* Marinette, Wisconsin
Susan Lorraine Palladino, Eagleville, Pennsylvania
John Griffin Palma, *Magna Cum Laude,* North Granby, Connecticut
Helena Berg Pan, *Cum Laude,* Flushing, New York
Ernesto Roland Gomez Pandes, Brandon, Florida
Matthew Kenneth Panzer, *Magna Cum Laude,* Miami, Florida
Dustin Michael Park, *Magna Cum Laude,* Beavercreek, Oregon
Elisabeth Michaels Parker, Fullerton, California
Patricia Mary Parker, *Summa Cum Laude,* Elmhurst, Illinois
Elizabeth Carroll Parolin, *Magna Cum Laude,* River Forest, Illinois
Brian Martin Pawloski, *Cum Laude,* Buffalo, New York
Robert Aaron Pazornik, Huntington Beach, California
Allison Daly Pedine, *Cum Laude,* Cleveland, Tennessee
Justin Loren Pendarvis, Roanoke, Virginia
William Malligan Pepek, Westfield, Massachusetts
Alberto Carlos Perez, Eagle Pass, Texas
Julia Marie Perla, *Cum Laude,* La Porte, Indiana
Aaron Joseph Perri, *Magna Cum Laude,* South Bend, Indiana
Michael Joseph Perrone, *Cum Laude,* East Lansing, Michigan
Jacob Ernest Perry, Houma, Louisiana
Jennifer M. Perry, *Magna Cum Laude,* Palm Bay, Florida
Kelly Lynn Perry, Sheldon, Iowa
Louis Thomas Perry, *Magna Cum Laude,* Hermitage, Pennsylvania
Michele Eileen Perry, *Summa Cum Laude,* Swampscott, Massachusetts
Lindsay Erin Petersen, *Cum Laude,* Rochester, Minnesota
Michelle Marie Petersen, *Summa Cum Laude,* Davenport, Iowa
Paul Arden Peterson, Superior, Wisconsin
Thu A. Pham, South Bend, Indiana
Gina Marie Pilloni, *Cum Laude,* Thousand Oaks, California
Joshua Ralph Pini, *Magna Cum Laude,* Davidson, North Carolina
Hilary Cristin Poan, *Cum Laude,* La Palma, California
Brooke Chanel Posatko, *Magna Cum Laude,* Dallas, Pennsylvania
Terrence Patrick Power, *Magna Cum Laude,* Eden Prairie, Minnesota
Maureen Ann Powers, *Summa Cum Laude,* Port Washington, New York
Thomas Edward Prall, *Cum Laude,* Westville, Illinois
Kathryn Jeanette Prizio, *Magna Cum Laude,* Tustin, California
Christopher John Pyfer, Helena, Montana
Christopher Allen Quin IV, Rosemont, Pennsylvania
Mary Elizabeth Radley, *Cum Laude,* Sherrill, New York
Andrew Jayakumar Ragland, Bismarck, North Dakota
Meghan F. Raleigh, Poughkeepsie, New York
Otis Cortez Ramsey-Zoë, East St. Louis, Illinois
John Guy Randles, Portland, Oregon
Luciana Pia Reali, *Cum Laude,* Woodbury, New York
Ryan Matthew Regan, Chambersburg, Pennsylvania
Amanda Mamie Reimer, *Magna Cum Laude,* Mobile, Alabama
Christine Nicole Reiser, *Summa Cum Laude,* Walnut Creek, California

Andrea Lynn Renaud, *Magna Cum Laude,* Newark, Ohio
Megan Elizabeth Renner, *Magna Cum Laude,* Springfield, Illinois
Rebecca Ann Rey, Sarasota, Florida
Jaclyn Chan Rey-Hipolito, Saugus, California
Christina Michelle Reyna, *Magna Cum Laude,* Newport, Rhode Island
Maryann Reynoso, Los Angeles, California
Emily Amber Rhyner, *Magna Cum Laude,* Kenai, Alaska
Shelley DeLane Rice, *Summa Cum Laude,* Memphis, Tennessee
Kelly Jean Rich, *Summa Cum Laude,* Chandler, Arizona
Michael Patrick Richard, Beverly, Massachusetts
Peter Duni Richardson, *Cum Laude,* Philomath, Oregon
Douglas E. Riddell, Jr., *Cum Laude,* Cincinnati, Ohio
Richard Edward Riddle, Spangler, Pennsylvania
Tara Elizabeth Riggs, Charleston, South Carolina
Elizabeth Helen Rimkus, *Summa Cum Laude,* Chantilly, Virginia
Alan Martin Robinson, *Cum Laude,* Westerville, Ohio
Katie Marie Rocchio, Coldwater, Michigan
Elizabeth Marie Rodriguez, Grants, New Mexico
Christopher Joseph Rog, North Barrington, Illinois
James Daniel Rogers, *Cum Laude,* South Bend, Indiana
Kristen Ann Rogers, *Cum Laude,* Philadelphia, Pennsylvania
Taylor Elizabeth Rogers, *Summa Cum Laude,* Grand Blanc, Michigan
Laura Catherine Rompf, Winchester, Kentucky
Jonathan Edward Rosemeyer, *Magna Cum Laude,* Cincinnati, Ohio
Emily Elsbeth Rosenbach, *Cum Laude,* San Antonio, Texas
Abigail M. Ross, Chevy Chase, Maryland
Peter Layton Rossmann, *Magna Cum Laude,* Iowa City, Iowa
Rachael Rothrauff, *Magna Cum Laude,* Westerville, Ohio
Monica Lynn Rowinski, *Summa Cum Laude,* Independence, Ohio
Neil Thomas Ruddock III, *Cum Laude,* Chagrin Falls, Ohio
Peter Conrad Rusin, Ipswich, Massachusetts
Amanda Marie Russell, Fort Gibson, Oklahoma
Sarah Beth Russell, Fort Gibson, Oklahoma
Paul Joseph Ryan, Mount Prospect, Illinois
Timothy Russell Ryan, Deephaven, Minnesota
Shannon M. Rylee, *Magna Cum Laude,* Newark, Delaware
Zachary David Sackley, *Cum Laude,* Lake Forest, Illinois
Elizabeth Anne Sain, *Cum Laude,* South Bend, Indiana
Steven Anthony Sanchez, Whittier, California
Catherine Ann Sanders, *Summa Cum Laude,* Lakewood, Ohio
Katie Melinda Sanson, Scottsdale, Arizona
John James Sappéy, Chestertown, Maryland
Mia Deanne Sarkesian, Canton, Michigan
Erin Marie Sarkozy, Lawrenceville, New Jersey
Karen Elizabeth Sarnacki, West Chester, Pennsylvania
Julie Lyn Schade, *Magna Cum Laude,* Beavercreek, Ohio
Margaret Mary Schadl, *Magna Cum Laude,* Manchester, New Jersey
Kristen Alexis Schank, *Summa Cum Laude,* Hoffman Estates, Illinois
Robert Matthew Schiller, McAllen, Texas
Kathleen Reilly Schlosser, *Magna Cum Laude,* Elm Grove, Wisconsin
Abigail Marie Schmitt, *Cum Laude,* Naperville, Illinois
Krista M. Schoening, *Magna Cum Laude,* Rockford, Illinois
Paul Edward Schofield, Jr., McKean, Pennsylvania
Sarah Jackson Schwartz, *Cum Laude,* Northbrook, Illinois
Carolyn Anne Scully, *Cum Laude,* Verona, New Jersey
John Patrick Scully, *Summa Cum Laude,* Lindenhurst, Illinois
Gregory Nelson Sech, Kalamazoo, Michigan
Jana Elizabeth Sedlacek, Lincoln, Nebraska
Sarah Elizabeth Seglie, *Cum Laude,* Pittsburg, Kansas
Sarah Elizabeth Seidel, *Magna Cum Laude,* Dallas, Texas
Amy Elizabeth Sellers, *Magna Cum Laude,* Memphis, Tennessee
Lisa Marie Sestile, *Magna Cum Laude,* Toledo, Ohio
Jude Robert Seymour, Downingtown, Pennsylvania
Ryan Reid Shay, Central Lake, Michigan
Elizabeth M. Sheehan, *Cum Laude,* St. Louis, Missouri
Megan Anne Sheehan, *Magna Cum Laude,* South Bend, Indiana
Michael William Shiel, Chicago, Illinois
Mari Akemi Shiraishi, *Magna Cum Laude,* Lihue, Hawaii
Jennifer Ann Siirola, *Summa Cum Laude,* Kingsport, Tennessee
Chad D. Silker, *Magna Cum Laude,* Rochester, Minnesota
Lauren Millard Simmons, *Cum Laude,* Columbus, Georgia
Diana Leigh Simone, *Magna Cum Laude,* Holland, Pennsylvania
Diana Christine Simpson, *Summa Cum Laude,* Laurel, Maryland

Christopher Joseph Sinnott, *Magna Cum Laude,* Shirley, Massachusetts
Danica Erin Skeoch, *Magna Cum Laude,* Palm Desert, California
Julie Anne Skluzacek, Gulfport, Florida
Danielle Rose Skorich, *Magna Cum Laude,* Duluth, Minnesota
Charles William Skriner, *Summa Cum Laude,* Quakertown, Pennsylvania
Michele Elizabeth Sloan, St. Charles, Missouri
Alisa Lynnette Smith, *Cum Laude,* The Woodlands, Texas
Barbara Ellen Smith, *Magna Cum Laude,* Irvington, New York
Demetra Canna Smith, South Bend, Indiana
Kathleen Ann Smith, Cincinnati, Ohio
Kerry Ann Smith, *Magna Cum Laude,* Kennebunk, Maine
Matthew Howard Smith, Orchard Park, New York
McCasey Redman Smith, Leawood, Kansas
Rachel Smith, *Summa Cum Laude,* Granger, Indiana
Robin Stephanie Smith, Sharpsburg, Maryland
Véronique Elisabeth Smith, Bucharest, Romania
Maureen Margaret Smithe, Barrington Hills, Illinois
Sheila Antonia Smyth, *Cum Laude,* South Bend, Indiana
Laura Christine Sobchik, *Magna Cum Laude,* Fullerton, California
Daniel Carmen Soldato, Darien, Illinois
Rachel M. Soltis, *Cum Laude,* Walden, New York
Alison Rose Sparks, *Cum Laude,* Farmington Hills, Michigan
Patrick Justin Spillers, *Cum Laude,* Anderson, South Carolina
Kimberly Michelle Springer, *Cum Laude,* Southlake, Texas
Anna Theresa Steele, *Cum Laude,* Clarks Summit, Pennsylvania
Lora Theresa Stephens, *Cum Laude,* Evansville, Indiana
Audra Marie Sterling, Granger, Indiana
James Regis Stevens III, *Summa Cum Laude,* Kingwood, Texas
Amy Lynn Stoelb, *Cum Laude,* Howards Grove, Wisconsin
Clement Edom Stokes, Washington, District of Columbia
Timothy Joseph Storino, *Cum Laude,* Inverness, Illinois
Jamie Kristin Stouffer, *Summa Cum Laude,* St. Joseph, Michigan
Judson Breese Strauch II, *Magna Cum Laude,* Cayucos, California
Gordon Daniel Strickland, Guatemala City, Guatemala
Alison Stritzl, *Cum Laude,* Rockville Centre, New York
Scott Anthony Strother, Lexington, Kentucky
Elizabeth Carolena Stroude, *Magna Cum Laude,* Indianapolis, Indiana
Jeffrey Phillip Stuffings, *Magna Cum Laude,* Sedalia, Colorado
William Anthony Sullivan, Holland, Ohio
Cristin Elizabeth Sutherland, *Cum Laude,* Middleburg, Virginia
Jennifer Michelle Sutton, *Summa Cum Laude,* Orlando, Florida
Harold Darius Swanagan, Hopkinsville, Kentucky
Rachel Anne Swartz, *Cum Laude,* Fort Sill, Oklahoma
Kellie Ann Swift, *Summa Cum Laude,* North Canton, Ohio
Deanna Rene Swits, *Magna Cum Laude,* Gays, Illinois
Christopher Richard Szefc, Westport, Connecticut
Aimee Joy Szewka, *Cum Laude,* Munster, Indiana
Ann Marie H. Tammara, *Magna Cum Laude,* Pearl River, New York
Cheryl Marie Tanski, *Cum Laude,* Kenmore, New York
Philip Edwin Tedesco, *Summa Cum Laude,* New Orleans, Louisiana
Amy Lynn Thome, *Cum Laude,* Somerset, Pennsylvania
Kathleen Joanna Thompson, *Cum Laude,* Anchorage, Alaska
Adam David Tibble, *Summa Cum Laude,* Northville, Michigan
Megan Elizabeth Tierney, Guilford, Connecticut
Susan Elizabeth Tilton, *Cum Laude,* Laconia, New Hampshire
Jemar Leonard Tisby, *Magna Cum Laude,* Waukegan, Illinois
Melissa Mary Tomkiel, *Magna Cum Laude,* Bronxville, New York
Alyson Lee Tomme, *Magna Cum Laude,* Hastings, Minnesota
Daniel Thomas Tonozzi, *Summa Cum Laude,* Spring Valley, Illinois
Andrea Cristina Torres Rosso, San Juan, Puerto Rico
Carla Marie Camacho Torres, Santa Rita, Guam
Rayanne Kerger Truesdell, *Summa Cum Laude,* Novato, California
Carmen Maria Tudela, *Cum Laude,* Miami, Florida
Kelly Elizabeth Tulisiak, *Cum Laude,* Medina, Ohio
Rachel Eugenia Turk, Ambler, Pennsylvania
Erin Marie Tweedy, Frenchtown, Montana
Laura Marie Uberti, *Summa Cum Laude,* Troy, Michigan
Silvy Un, Rosemount, Minnesota
Lindsay Christine Updike, *Magna Cum Laude,* Muncie, Indiana
Adam Michael Urra, Westerly, Rhode Island
Víctor Santiago Valencia, Belleville, New Jersey
Bernard Sebastian Vallejos, *Cum Laude,* Huntington, West Virginia

James Joseph Vavricek, *Cum Laude,* Scribner, Nebraska
Laura Lynn Vazquez, San Juan, Puerto Rico
Jill Judith Veselik, Oak Brook, Illinois
Vanessa Villalpando Ruiz, Ramona, California
Mario Antonio Villaseñor, San Antonio, Texas
Melissa Marie Vincent, *Magna Cum Laude,* Yorba Linda, California
Anne Elizabeth Voglewede, *Summa Cum Laude,* Marion, Virginia
Derek John Vollmer, *Summa Cum Laude,* Fond du Lac, Wisconsin
Daniel E. Von Herzen, La Mesa, California
Jennifer Leigh Wahoske, *Magna Cum Laude,* Bloomington, Minnesota
Heather Anne Waigand, Des Plaines, Illinois
Nathan James Walker, Normal, Illinois
Patrick Drew Waller, *Magna Cum Laude,* Waukegan, Illinois
Kerry Ann Walsh, Oak Park, Illinois
Joshua Benn Warner, South Bend, Indiana
Sharon Elizabeth Watson, Tulsa, Oklahoma
Emily Callaghan Weaver, Portland, Oregon
Kathryn Meredith Weil, *Magna Cum Laude,* Boulder, Colorado
Daniel Michael Welch, *Cum Laude,* Littleton, Colorado
Timothy Jacob Welsh, *Magna Cum Laude,* South Bend, Indiana
Matthew Richard Werner, Janesville, Wisconsin
Shannon E. West, Berkeley Heights, New Jersey
Marc Emory Westfall, *Cum Laude,* Bethel Park, Pennsylvania
Ryan Thomas Douglas Westfield, *Magna Cum Laude,* Whippany, New Jersey
Daniel Edwin Westmeyer, Avon, Ohio
Maureen Bridget Whitaker, *Magna Cum Laude,* Doylestown, Pennsylvania
William Christopher Whitten, *Cum Laude,* Rockford, Michigan
Christine Marie Wiatr, *Magna Cum Laude,* Mount Prospect, Illinois
Erin Nicole Wibbens, *Cum Laude,* South Bend, Indiana
Katelin Marie Wilcox, *Magna Cum Laude,* Columbia, South Carolina
Rachel Elizabeth Willcox, Idaho Falls, Idaho
Elizabeth A. Willkom, Granger, Indiana
Nicole Marie Wilson, *Cum Laude,* Monticello, Indiana
Ross Alan Wilson, Cincinnati, Ohio
Monica Patricia Wisner, Uijongbu, Republic of Korea
Benjamin Karl Wojcikiewicz, St. Joseph, Michigan
Caitlin Elizabeth Wolf, *Cum Laude,* Lexington, Massachusetts
Christina Amanda Wolf, Granger, Indiana
Nancy Aragon Wong, Grover Beach, California
Susan Elizabeth Wong, *Cum Laude,* Lexington, Kentucky
Hillary Wozniak, *Magna Cum Laude,* Mission Viejo, California
Gregory M. Wright, *Magna Cum Laude,* Clinton Township, Michigan
Nicholas Frank Wymbs, *Cum Laude,* Buffalo, New York
Paul Michael Ybarra, Pico Rivera, California
Sarah Elizabeth Zalud, *Cum Laude,* Sacramento, California
Colleen Anne Ziemba, *Magna Cum Laude,* Huntingdon Valley, Pennsylvania
Mandi Dawn Zook, South Bend, Indiana
Daniella Zsupan, *Summa Cum Laude,* Arlington Heights, Illinois

¶Honors Philosophy

College of Science

THE DEGREE OF BACHELOR OF SCIENCE ON:

Degree awarded August 3, 2001

David James Burnikel, Allison Park, Pennsylvania
Nicholas Ray Johnson, Holt, Michigan
Brett Peter Wiater, Bingham Farms, Michigan

Degree awarded January 6, 2002

Peter J. Aguiar, Woburn, Massachusetts
Hilary Gwyneth Richardson Burn, *Summa Cum Laude,* Ottawa, Ontario, Canada
Matthew Allen Butler, *Magna Cum Laude,* Orange Park, Florida
Lianette Marie Campos, *Summa Cum Laude,* Miami, Florida
Christopher Charles Cordes, Irvine, California
Laura Nicole Daniels, Madison, Wisconsin
Vincent A. DeGennaro, *Cum Laude,* Fort Lauderdale, Florida
Brian Douglas Dierckman, *Cum Laude,* Fort Wayne, Indiana
Daniel Todd Fremer, *Cum Laude,* Hinsdale, Illinois
Joseph Murphy Gleason, *Magna Cum Laude,* Plymouth, Minnesota
Paul Michael Guzzetta, Jr., Brookfield, Wisconsin
Brian Joseph Hamilton, Millbrae, California
Joshua William Henshaw, *Cum Laude,* Fenton, Missouri
David John Hoffman, Knoxville, Tennessee
Jeremy Eric Ingold, Walton, Indiana
Stephen Andrew Luke, Cazenovia, New York
SoYoun Shim, Seoul, Republic of Korea
Brian Peter Skorney, Staten Island, New York

Degree awarded May 19, 2002

Cedric Lee Alvarez, Fort Stockton, Texas
Irene Alexandra Amaro, *Magna Cum Laude,* San Diego, California
Mark Thomas Andolina, *Cum Laude,* Pittsford, New York
James Phillip Andry, Chatsworth, California
Alejandro Aquino, *Summa Cum Laude,* Aurora, Illinois
Luke Joseph Archibald, *Magna Cum Laude,* Worcester, Massachusetts
Jeanne Michelle Arnondin, *Magna Cum Laude,* New Orleans, Louisiana
Peter Alois Baggenstos, Butte, Montana

Stephanie Nicole Bair, Harrisburg, Pennsylvania
Anthony John Baldea, *Summa Cum Laude,* Oak Lawn, Illinois
Matthew Leonard Baron, *Summa Cum Laude,* Voorheesville, New York
Ramón Xavier Barreno, Houston, Texas
Eric Fernando Barroso, *Magna Cum Laude,* Orlando, Florida
Maria Nicole Bea, *Cum Laude,* Oronoco, Minnesota
Jeremy Beau, Bordeaux, France
Peter Aaron Bell, Granger, Indiana
Leticia Benitez, *Cum Laude,* El Paso, Texas
Lauren Katherine Beyer, *Magna Cum Laude,* Brighton, Michigan
Arvin Kumar Bhatia, *Magna Cum Laude,* Charleston, South Carolina
David John Bishop, San Diego, California
Steven Richard Bomeli, *Summa Cum Laude,* Solon, Ohio
Gregory John Boughton, *Magna Cum Laude,* South Bend, Indiana
Katherine Ann Brakora, *Magna Cum Laude,* Klamath Falls, Oregon
Amy Braun, *Cum Laude,* Indianapolis, Indiana
Alexander Lee Brown, *Cum Laude,* Bakersfield, California
Christopher George Brusznicki, New Britain, Connecticut
Katie Elizabeth Burdick, *Summa Cum Laude,* Terre Haute, Indiana
Katherine Jennifer Burnett, *Cum Laude,* Germantown, Tennessee
Monica Murphy Burtchaell, Portland, Oregon
Krista Jo Busch, Dover, Ohio
Katie Linden Cafouros, Indianapolis, Indiana
Anthony Daniel Cak, *Cum Laude,* Lansing, Illinois
Meaghan Elizabeth Calcari, Staunton, Illinois
Thomas James Campbell, Jr., Hinsdale, Illinois
Steven Israel Cantu, Rockport, Texas
Kevin Patrick Carney, *Cum Laude,* Eden Prairie, Minnesota
Sarah Cecelia Casado, *Cum Laude,* Clovis, California
Tracy Kuuipo Castro, Mililani, Hawaii
Teresa Y. Chen, Federal Way, Washington
Scott David Chormanski, *Magna Cum Laude,* Medina, Ohio
Erin Marie Christey, Owatonna, Minnesota
Quinn Edward Clancy, *Cum Laude,* De Pere, Wisconsin
Brionne Shawn Clary, *Posthumously,* Tyler, Texas
Katherine Elizabeth Coleman, Columbus, Ohio
Michael Francis Conklin, *Cum Laude,* Dearborn, Michigan
Sean Patrick Conley, Furlong, Pennsylvania
Douglas Robert Conners, *Cum Laude,* New Berlin, Wisconsin
Mark James Conroy, New Vernon, New Jersey
Kara Lynne Conway, Marietta, Georgia
Maura Eileen Conway, Oak Park, Illinois
Jillian Grace Corbett, *Summa Cum Laude,* Secaucus, New Jersey
William Joseph Cotter, *Magna Cum Laude,* Cincinnati, Ohio
Peter B. Countryman, Indianapolis, Indiana
Kristen Ottilie Courtney, *Cum Laude,* Mercer Island, Washington
James Joseph Creagan, Cornwall, New York
Michelle Ann Crone, *Magna Cum Laude,* Lakeville, Indiana
Hyland Elizabeth Cronin, *Summa Cum Laude,* Morgantown, West Virginia
Elizabeth Anne Cryan, Trumbull, Connecticut
Jonathan William Currie, *Summa Cum Laude,* Glenview, Illinois
Bridgid Theresa Curry, *Cum Laude,* Pottsville, Pennsylvania
Theresa PhuongLoan Dang, Houston, Texas
Gretchen Lyn Danysh, San Antonio, Texas
Nicole Marie DeFrank, *Summa Cum Laude,* Harrisburg, Pennsylvania
Christina Paulette Dehmer, *Cum Laude,* Kent, Washington
Mark William Delgado, El Paso, Texas
Nathaniel Gregg DeNicola, *Magna Cum Laude,* Orange, California
Nicole Christine Detoric, Columbia, South Carolina
Meghan Chapin Devine, *Cum Laude,* Fairview, Pennsylvania
Krisa Marie Diaz, Valparaiso, Indiana
Kathleen Audrey Dietrich, *Magna Cum Laude,* Alliance, Ohio
Steven Paul Dillenburger, Cincinnati, Ohio
Erin Jean DiLorenzo, Beavercreek, Ohio
James Guido DiStefano, Jr., *Cum Laude,* Fayetteville, New York
Emily Louisa DiTommaso, Hinsdale, Illinois
Martin Andrew Donlan III, Richmond, Virginia
Eric Donald Donnelly, *Cum Laude,* Independence, Iowa
James Rochford Donnelly, Chicago, Illinois
Kurtis W. Dotson, *Cum Laude,* Findlay, Ohio
Mackenzie Eleanor Drappo, *Cum Laude,* Las Vegas, Nevada
Tara Nan Driscoll, Westport, Connecticut
Mary Cecilia Dunleavy, *Cum Laude,* Clifton, Virginia
Amber Lynn Dunnam, Austin, Texas
Derek J. Dyer, Huntington, Indiana
Jason Daniel Kealoha Dzurisin, Vancouver, Washington
Margaret Reiss Eagan, *Magna Cum Laude,* New Orleans, Louisiana
Erich Thomas Eschmann, Royal Oak, Michigan
Jerry Joseph Fasoldt, *Cum Laude,* Scotia, New York
Christina M. Fedarcyk, Crofton, Maryland
Kimberly Ann Fenzl, *Magna Cum Laude,* Wooster, Ohio
Theresa Ann Ferry, Tamaqua, Pennsylvania
Jennifer Lynn Filips, Orono, Minnesota

Conar Patrick Fitton, *Cum Laude,* Old Mystic, Connecticut
Jessica Suzanne Fitzgibbon, South Haven, Michigan
Kristen Jeanette Fitzpatrick, Fort Wayne, Indiana
Kevin Charles Fortner, *Summa Cum Laude,* Cullman, Alabama
Bradley John Fritsche, St. Louis, Missouri
Kristin Michelle Furrie, *Cum Laude,* Chatham, Illinois
Brian M. Galla, *Cum Laude,* Erie, Pennsylvania
Joyce Annette Gamache, South Windsor, Connecticut
Elizabeth Mary Gaughan, *Cum Laude,* Vienna, Virginia
Michiko Monique Gibson, Yakima, Washington
Courtney Nicole Gleason, *Cum Laude,* Atlanta, Georgia
Brooke Reiter Glessing, Plymouth, Minnesota
Andrea Kathleen Goldyn, *Summa Cum Laude,* Shelbyville, Indiana
James Michael Goodman, San Antonio, Texas
Malinda Kay Goralski, Richmond, Texas
Brian Wallace Gray, *Summa Cum Laude,* Carmel, Indiana
Michael Patrick Griffin, Tenafly, New Jersey
Sheridan Leis Griffin, *Cum Laude,* Rochester, New York
Anthony John Griswold, *Cum Laude,* Miami, Florida
Andrew Conor Haines, Concord, Massachusetts
Médéric Micah Hall, *Magna Cum Laude,* Rock Falls, Illinois
Kevin Edward Hardy, *Cum Laude,* Danville, Virginia
Andrew Bennett Hellman, *Cum Laude,* San Jose, California
Kristina Ann Helquist, *Summa Cum Laude,* Granger, Indiana
Ryan James Hernandez, *Cum Laude,* Clovis, New Mexico
Maureen Elizabeth Hillenmeyer, *Cum Laude,* Carmel, Indiana
Kelly Ann Hoene, *Magna Cum Laude,* Shelbyville, Illinois
James Michael Hogan, Andover, New Jersey
Mary Agnes Savino Hoopes, *Magna Cum Laude,* Rhinelander, Wisconsin
Matthew Owen Hubbard, *Cum Laude,* Lenox, Massachusetts
Shane Robert Hudnall, *Cum Laude,* Griffith, Indiana
Ryan Keane Hurley, Elgin, Illinois
Nicolas Baumann Iverson, Madison, Wisconsin
Adrianna Janell Jackson, *Cum Laude,* Humble, Texas
Elizabeth Laurel Jackson, Spring, Texas
Lindsay Marie Jackson, *Cum Laude,* Springfield, Illinois
Mahim Jain, *Summa Cum Laude,* South Bend, Indiana
Joseph Patrick Jarvis, *Cum Laude,* Grand Rapids, Michigan
Mary-Claire Helen Jarvis, *Magna Cum Laude,* Arlington Heights, Illinois
Allison Meredith Jay, *Summa Cum Laude,* Hinsdale, Illinois
Kari Fitzgerald Jerge, *Cum Laude,* La Jolla, California
David Anthony Jochim, Las Vegas, Nevada
Kristen Elizabeth Jones, *Magna Cum Laude,* Sharon, Pennsylvania
Xavier Donald Jordan, Willoughby, Ohio
Sarah Anne Leslie Kaczka, *Magna Cum Laude,* Aurora, Colorado
Gareth Arian Kalfas, *Cum Laude,* Jamestown, New York
Shaun Michael Kane, *Magna Cum Laude,* Waverly, New York
Stacy Marie King, *Cum Laude,* Altoona, Pennsylvania
Mark B. Kirzeder, *Magna Cum Laude,* Crosby, Minnesota
Christopher Ultilong Kitalong, Koror, Palua
Craig Michael Kline, *Magna Cum Laude,* Mendon, Michigan
Katherine Anne Klos, *Magna Cum Laude,* Woodstock, Illinois
Virginia Marie Knapke, Fort Recovery, Ohio
Michael James Koss, *Magna Cum Laude,* Aurora, Colorado
Paul Jason Krivickas, *Cum Laude,* Lockport, Illinois
Heather Lee Kuhlenschmidt, *Magna Cum Laude,* Mount Vernon, Indiana
Patrick J. Laboe, Monroe, Michigan
Theresa Michele Larkin, Clermont, Florida
Caroline Anne Laurent, *Magna Cum Laude,* Neenah, Wisconsin
Melissa Ann Lazar, *Magna Cum Laude,* Plains, Pennsylvania
Robert Bryan LeBlanc, *Magna Cum Laude,* Glenview, Illinois
Joshua Robert Leeman, Brunswick, Maine
Kevin Jeffrey Leisinger, *Cum Laude,* Avon Lake, Ohio
Charles Wilburn Lester, *Magna Cum Laude,* Payette, Idaho
Margaret Mary Lewis, *Cum Laude,* Fresno, California
Sara Paige Lies, *Magna Cum Laude,* Wilmette, Illinois
Jodi Ann Link, Wheeling, West Virginia
Christopher Thomas Lux, *Magna Cum Laude,* Indianapolis, Indiana
Melissa Lynn Lydigsen, *Summa Cum Laude,* Westmont, Illinois
Anthony Alfred Macaluso, Oak Brook, Illinois

Joseph Valentino Madia, *Magna Cum Laude,* Bethel Park, Pennsylvania
Phillip Nasaif Madonia, Mobile, Alabama
Michael John Maguire, Naples, Florida
Ryan Matthew Majcina, *Magna Cum Laude,* Morton, Illinois
Amanda Rae Malayter, Valparaiso, Indiana
Michael Thomas Mann, Abilene, Texas
Christopher Jeffrey Manuel, Beaumont, Texas
#Sonja Anne Mapes, *Magna Cum Laude,* Silver Spring, Maryland
Jaclyn Teresa Marroquin, *Cum Laude,* Carlinville, Illinois
R. Andrew Marshall, *Magna Cum Laude,* San Diego, California
Kristina Marie Martel, *Cum Laude,* Flushing, Michigan
Melissa Rosemary Martin, South Bend, Indiana
Domingo Llamas Maynes III, *Cum Laude,* Santa Clara, New Mexico
Joshua Patrick Mayo, Colorado Springs, Colorado
Michael Angelo Mazzeffi, *Magna Cum Laude,* Schaumburg, Illinois
Andrew Dominic McBride, *Summa Cum Laude,* Milwaukee, Wisconsin
Alina Paige McClain, Denver, North Carolina
Nicole Catherine McCormick, *Magna Cum Laude,* Litchfield, Connecticut
Carianne McCullough, *Magna Cum Laude,* Philadelphia, Pennsylvania
James Austin McGowan, *Summa Cum Laude,* De Witt, New York
Anne Lorraine McGrath, Belmont, Michigan
Erin Elizabeth McHugh, *Cum Laude,* Joliet, Illinois
Elizabeth Ann McKay, Naperville, Illinois
Paul Tracy Mehan, *Cum Laude,* Chesterfield, Missouri
Elizabeth Meinert, *Cum Laude,* Pittsburgh, Pennsylvania
Theresa Ann Meis, *Cum Laude,* Glen Haven, Colorado
Alexander Joseph Menze, *Cum Laude,* Greenwood, Indiana
Judy Marie Merickel, Wadena, Minnesota
Greta Katherine Mikelonis, *Summa Cum Laude,* Jackson, Michigan
Douglas Andrew Miller, *Summa Cum Laude,* Middletown, New Jersey
Nathan William Mogren, Muskegon, Michigan
Lisa Rae Mohrman, *Cum Laude,* St. Louis, Missouri
Andrew A. Mondzelewski, *Magna Cum Laude,* Pittsburgh, Pennsylvania
Molly Anne Moran, Brooklyn, New York
Allison Marie Moriarty, *Magna Cum Laude,* Oregon City, Oregon
Peter John Morrell, Port Neches, Texas
John Leland Morris, Conyers, Georgia
Thomas Anthony Musich, Manalapan, New Jersey
Jarrah Rochelle Myers, *Magna Cum Laude,* Carbondale, Kansas
Jessica Rose Nance, Granger, Indiana
Stephen Patrick Napleton, *Cum Laude,* Burr Ridge, Illinois
Eric Nicholas Nelson, Van Nuys, California
Kent Thomas Nelson, *Cum Laude,* Rockford, Illinois
Andrew Sandor Nerlinger, *Magna Cum Laude,* Wilmington, Delaware
Timothy James Neuner, *Cum Laude,* St. Louis, Missouri
Daniel Philip Neville, Boise, Idaho
Rebeccah Marie Newton, *Magna Cum Laude,* Greenville, North Carolina
Jessie Dee Nicodemus, Lakeville, Indiana
Amy Lynn Noel, Hanover, Pennsylvania
Erin Marie Noonan, *Magna Cum Laude,* Hoffman Estates, Illinois
Shawn Patrick O'Brien, *Summa Cum Laude,* Ludington, Michigan
Caitlin Marie O'Connor, Arlington Heights, Illinois
Kelsey Brianne O'Connor, Palm Beach, Florida
Tayt Victor Odom, *Summa Cum Laude,* Royal Center, Indiana
Brian Curtin O'Gorman, *Magna Cum Laude,* Cresskill, New Jersey
Eric Joseph Oligino, *Summa Cum Laude,* Shelton, Connecticut
Jeanine Alessandra Ollarek, Vienna, Austria
Michelle Lee Olsgard, Fort Collins, Colorado
John Thomas O'Malley, *Summa Cum Laude,* Buffalo Grove, Illinois
Kristina Marie O'Neill, *Magna Cum Laude,* Breezy Point, Minnesota
Howard John O'Rourke, *Summa Cum Laude,* Valley Stream, New York
James Timothy Parker, Hoquiam, Washington
Diana Esther Percival, *Magna Cum Laude,* Boise, Idaho
Nicholas Robert Perl, *Cum Laude,* Ada, Michigan
Rocco Anthony Piacentino, Marion, Ohio
Amy Leigh Piroutek, *Magna Cum Laude,* Milesville, South Dakota
#Kathleen Anne Ponto, *Summa Cum Laude,* Kalamazoo, Michigan
Benjamin C. Powers, Leawood, Kansas
Paul Joseph Quinlan, *Cum Laude,* Doylestown, Pennsylvania
Alexander Thomas Radosevich, *Magna Cum Laude,* Waukegan, Illinois
Delores Anne Redford, Webster Groves, Missouri
Jessica Eilene Regan, Kincaid, Illinois
Paul Andrew Ricketts, *Summa Cum Laude,* Wheaton, Illinois
David Michael Rigato, Cleveland, Ohio
Emily Karen Rinaker, *Summa Cum Laude,* San Diego, California
Ryan Lanier Roberts, Lawnside, New Jersey

Robert Howard Romaine, *Magna Cum Laude,* Wheeling, West Virginia
Numa Yudany Romero, North Bergen, New Jersey
Karen Marie Ron, San Diego, California
Stephen David Sabrio, Kingsville, Texas
Julia Marie Sanger, *Summa Cum Laude,* Fort Wayne, Indiana
Kevin Gerard Sarb, Dearborn, Michigan
Kelly Nicole Sawyer, *Summa Cum Laude,* Dublin, Ohio
Christine Ann Scerbo, *Magna Cum Laude,* Orangeville, Pennsylvania
Sara Anne Schacht, *Magna Cum Laude,* Valparaiso, Indiana
John Gregory Schneider, *Cum Laude,* Waukesha, Wisconsin
Leeah Rae Schwanger, *Cum Laude,* Stevensville, Michigan
Joseph Daniel Schwartz, Arlington, Virginia
Christopher William Scott, Marlborough, Massachusetts
James Alan Seidler, *Summa Cum Laude,* South Bend, Indiana
Elizabeth Ann Shaffer, *Cum Laude,* Champaign, Illinois
Martin Neville Shelton, Shreveport, Louisiana
Michael James Sherman, Pewee Valley, Kentucky
Marissa Christine Sims, El Paso, Texas
Suzanne M. Sims, Liverpool, New York
Brendan John Slattery, Jacksonville, Florida
Daniel J. A. Slowinski, Alexandria, Louisiana
Lindsay Martin Smith, Leawood, Kansas
Travis Christopher Smith, Brownsburg, Indiana
Laura Anne Sowa, Barrington, Illinois
Tricia Lynn Speakman, *Summa Cum Laude,* Pittsburgh, Pennsylvania
Shannon Marie Stacy, *Magna Cum Laude,* Corpus Christi, Texas
James Steven Starman, *Magna Cum Laude,* Pittsburgh, Pennsylvania
Elizabeth O'Brien Stenger, *Magna Cum Laude,* Wheeling, West Virginia
Samantha Starr Stevens, San Diego, California
Matthew Lloyd Stock, *Magna Cum Laude,* Hinsdale, Illinois
Justin David Stoehr, Altoona, Pennsylvania
Philip Edward Strapp, *Cum Laude,* Hillsborough, New Jersey
Christopher David Suárez, Hobart, Indiana
Marcos Antonio Suarez, Huntington Beach, California
Jennifer Rebecca Sullivan, *Summa Cum Laude,* Saginaw, Michigan
Anne Lynn Sutera, Westwood, Kansas
Julie Marie Tatman, *Magna Cum Laude,* Wilmington, Delaware
Emily Bigelow Teeter, *Cum Laude,* Rochester Hills, Michigan
Charles Calvin Thomas, Flint, Michigan
Christopher David Thomas, *Summa Cum Laude,* Shoreview, Minnesota
Sean Philip Thomas, Pittsburgh, Pennsylvania
Michael Irish Thompson, Greenville, South Carolina
Lora Tirri, *Cum Laude,* Franklin Lakes, New Jersey
Sara Elizabeth Tonnies, Dearborn, Michigan
Nathaniel Jacob Trimner, *Summa Cum Laude,* Mount Perry, Ohio
Abigail Marie Tucker, *Magna Cum Laude,* Upper Sandusky, Ohio
Lucie Marie Turcotte, *Cum Laude,* Roseville, Minnesota
Eric Matthew Unrine, Memphis, Tennessee
Susan Margaret Valadie, Memphis, Tennessee
Michael Christopher Vath, *Magna Cum Laude,* Baton Rouge, Louisiana
Frank Eugene Villaume IV, *Cum Laude,* St. Paul, Minnesota
Eddy Vulin, *Cum Laude,* Plainview, New York
Alice Elizabeth Wagner, Spring, Texas
David Andrew Wainman, *Summa Cum Laude,* Winter Park, Florida
Nicholas Leo Walle, *Cum Laude,* Bloomington, Illinois
Michael Thomas Walsh, Pittsburgh, Pennsylvania
Richard Collins Walz, Fort Wayne, Indiana
Courtney Anne Weglein, *Summa Cum Laude,* Ellicott City, Maryland
Jeffrey Thomas Wenzke, Centerville, Ohio
Erin K. West, Bay Village, Ohio
Amy E. White, *Magna Cum Laude,* Rockford, Michigan
Teresa Catherine Yannucci, Falls Church, Virginia
Lauren Marie Zajac, *Summa Cum Laude,* Dover, Delaware
Adam Lawrence Zavadil, Holland, Michigan
Karolyn Ann Zikas, Cape Cod, Massachusetts
Andrew Joseph Zuraw, Roanoke, Virginia

#Graduation with Senior Thesis
¶ Honors Philosophy

College of Engineering

THE DEGREE OF BACHELOR OF SCIENCE IN AEROSPACE ENGINEERING ON:

Degree awarded May 19, 2002

Sean Garrett Bednarz, *Magna Cum Laude,* Houston, Texas
Daniel Anthony Duffin, *Summa Cum Laude,* Downey, California
Joseph Patrick Feehan, *Cum Laude,* Lancaster, Pennsylvania
Jill Marie Franzen, Sheboygan, Wisconsin
Jason Lamar Garza, Mesquite, Texas
Kortny Daniel Hall, *Cum Laude,* Deadwood, South Dakota
Thomas Gregory Hernandez, San Antonio, Texas
Pamela Jean Kruger, *Magna Cum Laude,* Clive, Iowa
Charles Edward Marks, Solon, Ohio
Miguel Angel Marquez, Calexico, California
Brendan Michael Moran, Western Springs, Illinois
Matt Christopher Pyle, *Magna Cum Laude,* Tyler, Texas
Robert Philip Quigley, *Summa Cum Laude,* Burr Ridge, Illinois
Melissa Anne Rice, El Cajon, California
Matthew Joseph Ring, *Magna Cum Laude,* Lawrence, Kansas
Scott Joseph Schrider, Clarksburg, Maryland
Patrick Jarvis Scoggins, *Summa Cum Laude,* Lincoln, Rhode Island
Salvador E. Sotomayor, Los Angeles, California
Scott Robert Stolpa, *Magna Cum Laude,* Aurora, Illinois

THE DEGREE OF BACHELOR OF SCIENCE IN CHEMICAL ENGINEERING ON:

Degree awarded May 19, 2002

David William Amrhein, *Magna Cum Laude,* Highland, Indiana
Brandon Shaw Blackwell, *Summa Cum Laude,* Auburn, Indiana
Brian John Borzenski, Lansing, Michigan
Justin Lockheart Burt, *Summa Cum Laude,* Uvalde, Texas
Mark Frederick Ciaccio, Kankakee, Illinois
Sean Patrick Coary, Red Hill, Pennsylvania
Matthew Evan Farrell, Vicksburg, Mississippi
Logan Myles Foley, Dellwood, Minnesota

Joseph John Fremeau, *Cum Laude,* Jackson, Michigan
Angelo Robert Gabbianelli, Wexford, Pennsylvania
Rudy Gallegos, Hammond, Indiana
James Peter Ghiglieri III, *Magna Cum Laude,* Toluca, Illinois
BoHyun An Hartmann, Orlando, Florida
Peter Allen Henning, *Cum Laude,* Toledo, Ohio
Joshua William Henshaw, *Cum Laude,* St. Louis, Missouri
Daniel George Hoody, *Summa Cum Laude,* Bemidji, Minnesota
Kristen Ann King, Cincinnati, Ohio
Traci M. Korytkowski, *Magna Cum Laude,* Akron, Ohio
John Thomas Kutney III, *Cum Laude,* Wyoming, Ohio
Ryan Michael LaMonica, Niceville, Florida
Mary Elizabeth Lampe, St. Louis, Missouri
Peter Joseph Lish, *Cum Laude,* Cape May Court House, New Jersey
James Thomas Luciano, *Cum Laude,* Scotch Plains, New Jersey
Loren Lynn Masterson, Westlake, Ohio
Dana Marie McDiffett, *Magna Cum Laude,* Anchorage, Alaska
Brendan Patrick McLane, *Cum Laude,* Pittsburgh, Pennsylvania
Michael William Mercedes, *Magna Cum Laude,* Fort Wayne, Indiana
John Michael Murphy III, Colts Neck, New Jersey
Kelechi Robert Ndukwe, Powell, Ohio
Thomas Owen-Lynch Nelson, *Cum Laude,* Wantage, New Jersey
Jeremy Ryan Novotney, Indianapolis, Indiana
Stephanie Joy Surriga Piansay, *Cum Laude,* Nashville, Tennessee
George J. Remus, *Cum Laude,* Western Springs, Illinois
Thomas Xavier Rodriquez, Pasadena, Texas
Paul Robert Rose, Germantown, Tennessee
Vivian Sarah Ryan, Valrico, Florida
Janet Lynn Sidlowe, Nashville, Tennessee
Matthew John Siegel, *Summa Cum Laude,* Meadville, Pennsylvania
Whitney Erin Snoke, Findlay, Illinois
Mark Philip-Walter Styczynski, *Summa Cum Laude,* Freehold, New Jersey
Sean Padraic Sullivan, *Magna Cum Laude,* Canonsburg, Pennsylvania
Jonathan Marshall Volk, *Magna Cum Laude,* Melbourne, Florida
Kathryn Lea von Almen, Metairie, Louisiana
Paul V. Weeks, Jonesboro, Louisiana
Kevin P. Weinisch, *Cum Laude,* Ronkonkoma, New York
Cletus Robert Willems III, Kenosha, Wisconsin
Jeffrey David Williams, Carson City, Nevada
Kevin M. Wilson, *Magna Cum Laude,* Pittsburgh, Pennsylvania
Suthee Wiri, *Magna Cum Laude,* Levelland, Texas
Raul Zavala, Hammond, Indiana

THE DEGREE OF BACHELOR OF SCIENCE IN CIVIL ENGINEERING ON:

Degree awarded January 6, 2002

Sean Michael Flynn, Honesdale, Pennsylvania
Julio Javier Salceda, Panama City, Panama

Degree awarded May 19, 2002

Matthew Ryan Altman, Clifton, Virginia
Mark Richard Becher, Carmel, Indiana
Virginia P. Brisley, Mount Vernon, New York
Kristin Cahill Carey, Gaithersburg, Maryland
Kathleen Marie Cogan, Berea, Ohio
Allison Marie Henisey, Mission Viejo, California
John Paul Hiltz, *Cum Laude,* Fort Mitchell, Kentucky
Matthew Allan Horney, *Summa Cum Laude,* Charleston, Illinois
Joshua Kananimauloa Kaakua, Waimanalo, Hawaii
Brandon Jacob Kennedy, Moline, Illinois
James Michael Kennedy, Jr., *Summa Cum Laude,* Sugarloaf, Pennsylvania
Rachel Ann Mahoney, Columbus, Georgia
Kenneth Taylor Meyer, Fort Myers, Florida
Erin Maureen O'Keefe, *Magna Cum Laude,* Northbrook, Illinois
Charles Daniel Olivo, *Cum Laude,* Wayne, New Jersey
Matthew Michael Orenchuk, Jacksonville, North Carolina
Hugh Joseph Roberts, *Magna Cum Laude,* Helena, Montana
Robert Edward Smith, *Cum Laude,* Havertown, Pennsylvania
Aaron Michael Trulley, Green Bay, Wisconsin
Kathryn Anne VanVreede, Newtown, Pennsylvania
Mathew Richard Wohlberg, St. Louis, Missouri
Stephen Devaux Wolf, *Summa Cum Laude,* Bethesda, Maryland

THE DEGREE OF BACHELOR OF SCIENCE IN COMPUTER ENGINEERING ON:

Degree awarded January 6, 2002

Robert Christopher McIntyre, *Magna Cum Laude,* Wilmington, Delaware
Aaron Richard Walters, *Cum Laude,* Vienna, Virginia

Degree awarded May 19, 2002

Ryan David Bolchoz, Tampa, Florida
William Eric Bruckert, Merrill, Wisconsin
Timothy Joel Dysart, *Cum Laude,* Johnstown, Ohio
Jeffrey Michael Johnson, *Cum Laude,* Tonawanda, New York
Thomas James Keeley, *Cum Laude,* Leavenworth, Kansas
Nicole Marie Lopresto, Uhrichsville, Ohio
Randal Thomas Rausch, *Magna Cum Laude,* Bismarck, North Dakota
David Lira Sanchez, San Antonio, Texas
Francis Budiraharja Santoso, *Cum Laude,* Jakarta, Indonesia
Gregory Nelson Seeh, Kalamazoo, Michigan
Andrew J. Sordi, Oyster Bay, New York
Jeffrey Mark Stine, *Summa Cum Laude,* Pittsburgh, Pennsylvania
F. Scott Van Velsor, Jr., Wilmington, Delaware

THE DEGREE OF BACHELOR OF SCIENCE IN COMPUTER SCIENCE ON:

Degree awarded May 19, 2002

John Paul Berlin, Salem, Ohio
Brett Charles Boneau, Artesia, New Mexico
Timothy Raymond Brick, *Magna Cum Laude,* Bridgewater, New Jersey
Luke A. Burke, Downers Grove, Illinois
Trevor Mendo Cickovski, *Magna Cum Laude,* Rochester, New York
Christina Louise DeFilippo, *Magna Cum Laude,* Houston, Texas
John Joseph DiCello, Los Altos, California
Elliott Charles Drury, Mukilteo, Washington
Brian David Goddard, Spencerport, New York
Frederick William Hanft, Exton, Pennsylvania
Andrew W. Janiszewski, Krakow, Poland
Kelly Marie Keegan, *Summa Cum Laude,* Helena, Montana
Agnes Zsofia Kiss, Las Vegas, Nevada
Nadir Kiyanclar, *Magna Cum Laude,* St. Louis, Missouri
Kevin Thomas Landers, Woodstock, Illinois
James Cleveland Maher IV, Marshall, Michigan
Christopher Karim Matassa, Metairie, Louisiana
Patrick John McKeever, *Cum Laude,* Garden City, New York
Branden James Moore, Newton, Kansas
Sam Christopher Olive III, *Cum Laude,* Williamson, West Virginia
Jonathan David Pierce, *Cum Laude,* Newburgh, Indiana
Steven Michael Ratay, *Summa Cum Laude,* Arlington Heights, Illinois
Stephen Douglas Schrantz, Jonesboro, Arkansas
Michael Paul Shepherd, *Cum Laude,* Ellis, Kansas
Kylene Jo Smith, *Magna Cum Laude,* Norfolk, Nebraska
Joseph Michael Taylor, *Cum Laude,* Galena, Ohio
Adam Brent Turner, South Bend, Indiana
Patrick Michael Virtue, *Summa Cum Laude,* St. Charles, Illinois
Albert Leopold Vitter IV, *Magna Cum Laude,* New Orleans, Louisiana
Matthew Thomas Williams, Washington, Pennsylvania
Reinhold James Zeidler, St. Louis, Missouri

THE DEGREE OF BACHELOR OF SCIENCE IN ELECTRICAL ENGINEERING ON:

Degree awarded May 19, 2002

Enrique Pacis Blair, *Summa Cum Laude,* Clarkston, Washington
Kevin Michael Brandl, *Magna Cum Laude,* Grayslake, Illinois
Mark Edward Braun, Lancaster, Pennsylvania
David Benito Camarillo, *Magna Cum Laude,* El Paso, Texas
Lloyd Charles Cassidy IV, *Cum Laude,* Glenview, Illinois
Adam Matthew Conrad, *Magna Cum Laude,* Brandon, Mississippi
Dave Michael DePiazza, Sacramento, California
Becca Mary Haugerud, *Cum Laude,* Preston, Minnesota
Michael Gerard Irwin, *Cum Laude,* Medfield, Massachusetts
William Francis Lewis, Houston, Texas
Francesca Anna O'Connor, Los Angeles, California
Thomas John Ratajczak, Oak Lawn, Illinois
Steven Elliott Reed, *Magna Cum Laude,* Grand Blanc, Michigan
Jonathon Mark Reither, *Magna Cum Laude,* Macomb Township, Michigan
Jason Gregory Rodriguez, Shorewood, Illinois
Rachel Frances Serazin, *Cum Laude,* Elyria, Ohio
Patrick Bruckner Shea, Atlanta, Georgia
Gregory John Skony, *Cum Laude,* Palatine, Illinois
Jeffrey Thomas Steedle, *Summa Cum Laude,* Altamonte Springs, Florida
Frank Mitchell Straka, *Summa Cum Laude,* Riverside, Illinois
William J. Voller III, Wheaton, Illinois
Catherine Elizabeth White, Longwood, Florida
Jeffrey Scott Wittich, *Summa Cum Laude,* Powell, Ohio

THE DEGREE OF BACHELOR OF SCIENCE IN ENVIRONMENTAL GEOSCIENCES ON:

Degree awarded May 19, 2002

Jeremy Matthew Bauer, Canton, Michigan
Jonathan William Roller, Commack, New York

THE DEGREE OF BACHELOR OF SCIENCE IN MECHANICAL ENGINEERING ON:

Degree awarded January 6, 2002

Jeremy G. Juarez, Arcadia, California
Alexander O'Bannon, San Antonio, Texas

Degree awarded May 19, 2002

Judith Lynn Abid, East Grand Rapids, Michigan
Todd John Adams, *Cum Laude,* Brick, New Jersey
Nicholas Keane Althoff, *Cum Laude,* Yankton, South Dakota
Keith McClennan Anderson, Farmington, New Mexico
Nathan David Andrulonis, *Summa Cum Laude,* Pittsburgh, Pennsylvania
Ian Paul Baierlipp, Keller, Texas
Brian David Bertke, Fort Thomas, Kentucky
Jason Christopher Braun, Spring Lake, Michigan
Rebecca Ann Brownlee, *Cum Laude,* Cordova, Tennessee
Michael Tate Cochran, *Cum Laude,* Noblesville, Indiana
Sara Kimberly Elfring, *Cum Laude,* Novi, Michigan
Jennifer Anne Farrell, Oviedo, Florida
Peter Murphy Gennuso, Schaumburg, Illinois
Wesley Michael Gleason, Leonardtown, Maryland
Craig Matthew Goehler, Palatine, Illinois
Robert Allen Hagan, *Magna Cum Laude,* Phoenix, Arizona
Michael Gerard Hannon, *Cum Laude,* Scarsdale, New York
Nathaniel Christopher Hicks, *Magna Cum Laude,* Olmsted Falls, Ohio
Marie Michelle Hogan, *Cum Laude,* Fairfield, Ohio
Wesley Edward Jacobs, Georges Mills, New Hampshire
Daniel Edward Kearsley, Spokane, Washington
Kevin George Knight, Cranford, New Jersey
Kurt R. Kurple, Casco, Michigan
Joseph Edward LaBrecque, *Cum Laude,* Iowa City, Iowa
John Edward LeBlanc, *Cum Laude,* West Linn, Oregon
Peter Joseph Mack, *Magna Cum Laude,* St. Paul, Minnesota
Matthew Thomas Anthony Murphy, Leavenworth, Kansas
Joseph Walter Peace IV, Phoenix, Arizona
William Anthony Pilcher, *Magna Cum Laude,* Little Rock, Arkansas
Thomas James Quinlin, *Summa Cum Laude,* Indianapolis, Indiana
Kimberly Marie Rubeis, *Magna Cum Laude,* Syracuse, New York
Eric Michael Schearer, *Cum Laude,* St. Charles, Illinois
John Edward Scroggins, Jr., Shreveport, Louisiana
Jeffrey Paul Simko, Manalapan, New Jersey
Aaron Patrick Smith, *Cum Laude,* Bluffton, Indiana
Mark Christopher Strus, *Summa Cum Laude,* St. Clair Shores, Michigan
Karen Marie Utschig, Colorado Springs, Colorado
Joseph Walter Winkels, *Summa Cum Laude,* Plymouth, Minnesota
Michael Joseph Zingale, Phoenix, Arizona

Mendoza College of Business

THE DEGREE OF BACHELOR OF BUSINESS ADMINISTRATION ON:

Degree awarded August 3, 2001

Dionne Danine Adams, Ellenwood, Georgia
Christopher Edward Avila, El Paso, Texas
Kimberly Marie Berg, *Magna Cum Laude,* Glassboro, New Jersey
Michael Anthony Brown, Milwaukee, Wisconsin
Kevin Joseph Dugan II, Avon By The Sea, New Jersey
Kirt Allen Hartman, Mount Pleasant, Michigan
Joseph Thomas Kosek III, *Cum Laude,* Fort Worth, Texas
Christopher John McGovern, New Palestine, Indiana
Trevor Wayne Morris, Somerset, New Jersey
Taras Michael Pidhayny, Minneapolis, Minnesota
Kelly Anne Potter, *Magna Cum Laude,* Salem, Oregon
Hans Gunnar Rasmussen, Portland, Oregon
Zachary Allsopp Shamey, Renfrew, Pennsylvania
Ignacio Daniel Tamayo, Miami, Florida
William Anthony Tito II, Lyons, Illinois
Andrew Jeremiah Whiting, Paducah, Kentucky

Degree awarded January 6, 2002

Justin Joseph Basara, Cherry Hill, New Jersey
Justin Elliot Campbell, *Cum Laude,* Los Angeles, California
John Patrick Duggan, Palos Park, Illinois
Adam J. Ferstenfeld, Brookfield, Wisconsin
Morley Stanford Fortier III, Phoenixville, Pennsylvania
Dwayne Harrington Francis, Houston, Texas
Monica Christine Gonzalez, The Woodlands, Texas
Kelly Marie Harris, *Magna Cum Laude,* Nashville, Tennessee
Michael Patrick Hormuth, Grand Rapids, Michigan
John Weaver Jordan III, New York, New York
David Michael Murray, San Francisco, California
Jason Seth Murray, Belle Vernon, Pennsylvania
Yeni Paz, *Cum Laude,* El Paso, Texas
Jeremy Todd Pister, Oakland Park, Florida
Allison Rose Reilly, *Magna Cum Laude,* Ridgewood, New Jersey
Michael Wayne Romanczuk, *Summa Cum Laude,* Newark, Delaware
James William Schuyler III, Norristown, Pennsylvania
John Patrick Teasdale, Kansas City, Missouri

Amanda Yvonne Urquidez, El Paso, Texas
Andrea Rose Will, *Magna Cum Laude,* Watertown, South Dakota

Degree awarded May 19, 2002

Anne Elizabeth Abbott, *Cum Laude,* West Des Moines, Iowa
Sarah Jane Affleck-Graves, Notre Dame, Indiana
Jamie Christine Ainsley, Granger, Indiana
Rosalind L. Alexander, Houston, Texas
Justtini D. Aliaga, Kearny, New Jersey
Caitlin Crossmire Allen, Yorktown Heights, New York
Kristen Collins Allen, Cape Elizabeth, Maine
Oscar Alvarez, Los Angeles, California
Hagay Amrami, South Bend, Indiana
Elizabeth Anne Anderson, *Magna Cum Laude,* St. Louis, Missouri
Stephanie Leigh Apostolou, *Magna Cum Laude,* Pittsburgh, Pennsylvania
Keith Richard Arnold, Mendota Heights, Minnesota
Robert Michael Bankey, Jr., Washington, District of Columbia
Aaron Russell Bannister, Plano, Texas
Stephen Walter Baranowski, *Magna Cum Laude,* Oak Lawn, Illinois
Anthony Greg Barber, Jr., *Magna Cum Laude,* Amherst, Virginia
John A. Barker, *Summa Cum Laude,* Pittsburgh, Pennsylvania
Monica Lynn Barry, *Summa Cum Laude,* Mentor, Ohio
Stephen Kenah Barry, *Cum Laude,* Orlando, Florida
Benjamin Joseph Baughman, Geneseo, Illinois
Molly Kate Bechert, Coral Springs, Florida
Ryan Thomas Becker, *Cum Laude,* Philadelphia, Pennsylvania
Joseph Edmund Benyo, Verona, New Jersey
Katherine M. Beresford, *Cum Laude,* Cincinnati, Ohio
Edward Robert Berk, *Summa Cum Laude,* Erie, Illinois
Antonio J. Bernal, *Cum Laude,* Barranquilla, Colombia
Kevin John Berrill, *Cum Laude,* Glastonbury, Connecticut
Joseph Michael Biggs, Woodbridge, Virginia
Dominic William Biscuso, Westerville, Ohio
Kevin Thomas Bochenek, *Cum Laude,* Springfield, Illinois
Christie Lynn Bodnar, Schererville, Indiana
Matthew Thomas Bohnenkamp, *Summa Cum Laude,* Le Mars, Iowa
Marcie Rae Bomhack, Waukesha, Wisconsin
Phillip John Bosch, New Orleans, Louisiana
Christopher J. Boudin, Ivyland, Pennsylvania
Patrick G. Bowers, Burlington, Massachusetts
Todd Philip Boylan, Chatham, New Jersey
Laura Marie Brandenberg, Calexico, California
Derrick Mathew Bravo, Farmersville, California
Angela Maria Brettell, *Cum Laude,* Jacksonville, Florida
Matthew Michael Brewer, *Magna Cum Laude,* North Olmsted, Ohio
Joseph Fridrich Brinker, Ellicott City, Maryland
Wendy Ann Brueggeman, Monroeville, Indiana
Matthew Thomas Buchmeier, Greenwood, Indiana
Justin Thomas Budash, Burgettstown, Pennsylvania
Carolyn Frances Buller, Billings, Montana
David William Burkavage, *Cum Laude,* Clarks Summit, Pennsylvania
Brian David Burke, *Magna Cum Laude,* Pittsford, New York
Jenny Lynn Burke, *Magna Cum Laude,* Algonquin, Illinois
Megan Kathleen Burke, Springfield, Illinois
Regina Mary Burke, Staten Island, New York
Andrew William Bushey, *Cum Laude,* Boardman, Ohio
James Jeremiah Butler, *Cum Laude,* Brockton, Massachusetts
Scott C. Caffrey, Greenwich, Connecticut
Brian John Cain, *Magna Cum Laude,* Columbus, Ohio
Edward Michael Calanog, *Cum Laude,* Carmel, Indiana
Christopher Wayne Caldwell, Granbury, Texas
Christina Elnora Calimlim, *Magna Cum Laude,* Brookfield, Wisconsin
John Patrick Camardo, *Magna Cum Laude,* Dearborn Heights, Michigan
Michael Patrick Campbell, *Cum Laude,* Cleveland, Ohio
Michael David Cantoli, *Magna Cum Laude,* Bradford Woods, Pennsylvania
Christopher C. Cardillo, Hauppauge, New York
Bethanie Shannon Carr, *Magna Cum Laude,* Darlington, Maryland
Kathleen D. Cascone, Jacksonville, Florida
Daniel Joseph Cattin, *Cum Laude,* Macy, Indiana
Jennie Chang, *Cum Laude,* Schaumburg, Illinois
Ryan P. Chasey, *Cum Laude,* Fort Wayne, Indiana
Ricardo Chavira, Jr., Dallas, Texas
Daniel Chew, Singapore, Singapore
Antonia Caterine Cigna, *Summa Cum Laude,* Naperville, Illinois
Robert Matthew Clark, Bloomfield Hills, Michigan
Susan Marie Clark, Millsboro, Delaware
Geoffrey B. Clyne, *Cum Laude,* Brooklyn, New York
Richard Joseph Colabraro, Bayonne, New Jersey
Travis Patrick Colburn, Castroville, California
Sean Michael Colligan, Elgin, Illinois
Joseph Michael Collins, Placentia, California
Michael Joseph Collins, Cincinnati, Ohio
Margaret Marie Connolly, *Magna Cum Laude,* Hinsdale, Illinois

Kevin Joseph Conoscenti, *Magna Cum Laude,* Cockeysville, Maryland
Patrick Richard Conway, *Magna Cum Laude,* Springfield, Virginia
William Colin Conway, *Cum Laude,* Aledo, Illinois
Kelly Ann Cooke, *Magna Cum Laude,* Malverne, New York
Patrick Bernard Coolahan, Ellicott City, Maryland
Nicole Ann Corbin, Scotch Plains, New Jersey
Terence R. Corcoran, *Cum Laude,* Davenport, Iowa
Justin Keith Cordon, Little Rock, Arkansas
Sam McDonald Cornelius, Edina, Minnesota
Thomas Leo Corr, Vero Beach, Florida
Anna Marie Costello, Omaha, Nebraska
John Ford Cowen, *Cum Laude,* Brownsville, Texas
Caroline Browning Craft, *Cum Laude,* Tulsa, Oklahoma
Aaron Richard Crall, Tampa, Florida
Mark Francis Criniti, Granger, Indiana
William Anthony Croker III, Leesburg, Florida
John David Crowther, *Magna Cum Laude,* Edina, Minnesota
Christopher Dowd Cullen, West Hartford, Connecticut
Stephen Frank Curasco, Cape Coral, Florida
Ryan Matthew Curran, *Cum Laude,* Ridgewood, New Jersey
Timothy J. Curran, *Summa Cum Laude,* Irwin, Pennsylvania
Carolyn Jenny Curry, *Summa Cum Laude,* Heidelberg, Germany
James Michael Cusick, Dallas, Texas
Jeffrey Richard Cusson, Worcester, Massachusetts
Meagan Eilleen Day, Ramstein, Germany
Andrew McCann Dayton, Washington, Indiana
Angela Marie DeBruno, Southlake, Texas
Nicole Marie Degnan, Locust Valley, New York
Paul Darwin DeJarnatt, Weston, Missouri
Ricardo A. de la Guardia, Panama, Panama
Allison Kay Dennhardt, Davenport, Iowa
Alexis Anne Derrow, *Magna Cum Laude,* Naperville, Illinois
Thomas Joseph DeSplinter, *Cum Laude,* Scottsdale, Arizona
Brian Joseph DeVirgilio, *Magna Cum Laude,* Malvern, Pennsylvania
Andrew Thomas Dietler, Alamo, California
Aimee Lauren Dietrich, *Magna Cum Laude,* Wheeling, West Virginia
Steven Paul Dillenburger, Cincinnati, Ohio
Timothy Warren Dittmer, *Magna Cum Laude,* Morton, Illinois
Matthew Charles Dixon, *Magna Cum Laude,* Anacoco, Louisiana
Anhtuan Nguyen Do, Houston, Texas
Douglas John Docter, *Magna Cum Laude,* Cincinnati, Ohio
Adam Joseph Dolan, Cincinnati, Ohio
Timothy William Dolezal, *Summa Cum Laude,* Carroll, Iowa
Jessica Ann Donnelly, Bridgeport, Connecticut
Matthew Todd Donner, Three Oaks, Michigan
Jedidiah Lee Dooley, *Cum Laude,* Gilroy, California
Erin Kathleen Dowd, Concord, Ohio
Margaret Lynn Dowd, *Cum Laude,* Binghamton, New York
Michael Paul Down, *Magna Cum Laude,* Berrien Springs, Michigan
Allison Jean Downey, *Cum Laude,* Clive, Iowa
Megan Laura Drangstveit, Eleva, Wisconsin
Kelly Marie Dries, *Cum Laude,* Charlotte, North Carolina
Neal Matthew Driscoll, *Summa Cum Laude,* Butte, Montana
Dennis Andrew Duff, Sevierville, Tennessee
Conor MacLean Duffy, *Magna Cum Laude,* Barrington, Illinois
Katie Joy Duggan, *Magna Cum Laude,* Cokato, Minnesota
Maria Carolina Duque, *Magna Cum Laude,* Savannah, Georgia
Tara Eileen Durkin, Jenkintown, Pennsylvania
Michael Thomas Edwards II, South Bend, Indiana
Kyle Frederick Eller, Fort Wayne, Indiana
John Scott Ellspermann, Jr., *Cum Laude,* Mission Hills, Kansas
Steven Victor Epping, Oregon, Wisconsin
Alison Marie Esposto, *Magna Cum Laude,* Washington, Pennsylvania
John Lane Ewing, Jr., *Cum Laude,* New Roads, Louisiana
Valerie Giselle Facusse Handal, Tegucigalpa, Honduras
Susan M. Fanning, *Summa Cum Laude,* Canton, Michigan
Jason Terris Farmer, *Cum Laude,* Petersburg, Indiana
George Savio Felix, Maumee, Ohio
William John Ferguson, Overland Park, Kansas
Timothy John Ferrell, Jr., *Magna Cum Laude,* St. Louis, Missouri
Nicholas R. Ferro, Chicago, Illinois
Ryan Dunleavy Fisher, *Summa Cum Laude,* Stamford, Connecticut
Ryan Francis Flanagan, Dublin, Ohio
John Albert Flandina IV, West Islip, New York
Brian Jon Flatley, Hernando, Florida
Christopher Paul Fleming, Cary, North Carolina
Molly Botet Fogarty, *Magna Cum Laude,* Bradenton, Florida
Jeremy Todd Ford, *Magna Cum Laude,* Framingham, Massachusetts
Stephanie Ann Frater, Mayfield Village, Ohio
Theodore Benjamin Frecka, *Cum Laude,* Granger, Indiana
John Joseph Frencho II, *Cum Laude,* Columbus, Ohio

Patricia Jean Freshwater, *Summa Cum Laude,* Bakersfield, California
Ellen Faye Friend, Bellevue, Nebraska
Lauren Ann Fuchs, *Summa Cum Laude,* Louisville, Kentucky
Matthew John Fumagalli, Shorewood, Illinois
Nicholas Gregory Galeone, *Cum Laude,* Howell, New Jersey
Kelly Moira Gallagher, *Magna Cum Laude,* Wall, New Jersey
Amanda Louise Gallen, *Summa Cum Laude,* Great Falls, Virginia
Brett David Gansen, Dubuque, Iowa
Megan Anne Garber, *Cum Laude,* Indianapolis, Indiana
Jaymie Cristen Garcia, Santa Fe, New Mexico
Rosa Idalia García Bazán, Fort Worth, Texas
Vanessa Renae Garza, Kingsville, Texas
Brendan James Geary, East Grand Rapids, Michigan
Joseph Matthew Gehrke, Grosse Pointe, Michigan
Brian Joseph Gertken, *Cum Laude,* St. Louis, Missouri
Kevin William Gertken, *Magna Cum Laude,* St. Louis, Missouri
Stephen Thomas Gillespie, *Cum Laude,* Marietta, Georgia
Derek Gerard Gipson, *Cum Laude,* St. Louis, Missouri
Devin Smith Girardi, *Cum Laude,* Winnetka, Illinois
Christopher Michael Gliori, Tinley Park, Illinois
Victor Gloria IV, Lake Elsinore, California
Christopher Farrell Golden, Madison, Wisconsin
Carrie Elizabeth Gonyo, Suffern, New York
Christopher Adam Gonzalez, Placentia, California
Michael Enrique Gonzalez, Laredo, Texas
Sean Matthew Gorman, *Cum Laude,* Miami, Florida
Melissa Anne Gormley, Pensacola, Florida
Laura Lee Grabski, Brooklyn Park, Minnesota
Colin Michael Grady, *Magna Cum Laude,* Wynnewood, Pennsylvania
Christina Lynn Graff, Nutley, New Jersey
Stacie Brooke Green, *Magna Cum Laude,* Baltimore, Maryland
Angelyn Guanajuato, Del Rio, Texas
Julian Gutierrez, Madrid, Spain
Audra Leigh Hagan, Plymouth, Wisconsin
Rebecca Jean Hagelin, Seattle, Washington
Timothy Francis Hagerty, *Magna Cum Laude,* Denver, Colorado
Natalie Anne Hallett, *Cum Laude,* Huntington Beach, California
Emily Jane Hallinan, Centerville, Ohio
Michelle Lee Hamilton, *Cum Laude,* Diamond Bar, California
Sharon Ann Handoyo, *Magna Cum Laude,* St. Louis, Missouri
Jacob Michael Hansen, *Cum Laude,* Milwaukee, Wisconsin
Erin Kathleen Hargrave, Iowa City, Iowa
Jeffrey Michael Harms, Wichita, Kansas
Cherron Michele Harper, Hazel Crest, Illinois
Michael John Harper, *Cum Laude,* Silver Spring, Maryland
Sean Michael Harrigan, Jr., *Cum Laude,* Pelham, New York
Tyreo Tremayne Harrison, Sulphur Springs, Texas
Kathryn Fox Hawkins, Indianapolis, Indiana
Thomas Edward Hayes, Verona, New Jersey
Todd Patrick Hayes, Glenview, Illinois
Joshua Ray Heck, Bourbon, Indiana
Brock Parks Heckmann, Palm Desert, California
Laura Marie Heim, *Summa Cum Laude,* Carmel, Indiana
Nicholas Jon Heineman, *Cum Laude,* Sioux Falls, South Dakota
Robert Joseph Helmedag, Plano, Texas
William Arthur Hendrick III, Saginaw, Michigan
Brett Edward Henning, Centerport, New York
Maureen Elizabeth Henwood, Marlton, New Jersey
Edward Hernandez III, Lubbock, Texas
Thomas Kyle Heroman, Atlanta, Georgia
Angela Joan Hickerson, Tyler, Texas
Adrian Taro Hidaka, Tokyo, Japan
James Christian Hinkle, Fairfax, Virginia
Wisam Hirzalla, *Magna Cum Laude,* Amman, Jordan
John Thomas Hoeck, *Cum Laude,* Louisville, Kentucky
David John Hoffman, Knoxville, Tennessee
Anne Elizabeth Hoffmans, *Cum Laude,* Southlake, Texas
Kristin Michelle Houdlett, Manhasset, New York
Kathleen Anne Hourican, *Cum Laude,* Lynbrook, New York
Margot Elizabeth Howard, *Summa Cum Laude,* Williamsville, New York
Joshua Aaron Howell, South Bend, Indiana
John Nathan Hudek, Weirton, West Virginia
Tracey L. Hyduk, *Cum Laude,* Hamden, Connecticut
Michael Louis Iacono, Cherry Hill, New Jersey
Gabriel Ibañez, Baldwin Park, California
David Stanley Inman, *Cum Laude,* Toronto, Ontario, Canada
Philip Jeffrey Irvine, Lake Forest, Illinois
Christopher Joseph Jackson, *Cum Laude,* Palos Heights, Illinois
Mathew Ryan James, South Bend, Indiana
Tara Lynn James, Russiaville, Indiana
Randall James Janiczek, *Cum Laude,* Portland, Michigan
Lisa Ann Jansen, *Summa Cum Laude,* Schaller, Iowa
Kari Kathleen Jenkins, Omaha, Nebraska
Paul Allen Johnson, Stanley, North Dakota
Kevin Patrick Jones, *Cum Laude,* Colorado Springs, Colorado
Krista Nicole Jones, *Magna Cum Laude,* Constantine, Michigan
Josh Michael Joyce, *Cum Laude,* Farmingdale, New York

Jennifer Margaret Kane, West Milford, New Jersey
Stacey Marie Kaplan, *Cum Laude,* San Diego, California
Kyle William Karrenbauer, Tampa, Florida
Alice Keating, South Bend, Indiana
Kathryn Anne Keen, Stockton, California
Debra Shannon Keim, *Summa Cum Laude,* O'Fallon, Missouri
Joseph Howard Keller, *Summa Cum Laude,* Greenwood, Indiana
James Robert Kelly, Glenview, Illinois
Laura Beth Kempisty, *Magna Cum Laude,* Dallas, Texas
James Patrick Kenny, *Summa Cum Laude,* Rochester Hills, Michigan
Kathryn Patricia Kermon, Sterling, Virginia
Rebecca Elizabeth Plonsky Kiefer, *Magna Cum Laude,* Carmel, Indiana
Diana Denise Kimaid, *Summa Cum Laude,* Lawrenceville, New Jersey
Jeremiah W. Kimento, Palos Hills, Illinois
Kristin Susan King, *Summa Cum Laude,* Littleton, Colorado
Elizabeth Anne Kinnier, Mechanicsburg, Pennsylvania
Blake A. Kirkman, Orland Park, Illinois
Ryan Joseph Klein, *Magna Cum Laude,* Colorado Springs, Colorado
Jennifer L. Kleine, *Summa Cum Laude,* Barrington, Illinois
Jessica Michelle Knoll, *Cum Laude,* Albuquerque, New Mexico
Michael Joseph Knowski, *Cum Laude,* New Hope, Pennsylvania
Dean N. Korolis, *Magna Cum Laude,* Prospect Heights, Illinois
Jonathan Michael Kosares, *Cum Laude,* Denver, Colorado
Julia Ann Kozy, *Summa Cum Laude,* Perrysburg, Ohio
Kristine Louise Kreher, Birmingham, Michigan
Mary Elizabeth Krhovsky, *Cum Laude,* Grand Rapids, Michigan
Jennifer Leigh Kriech, Indianapolis, Indiana
Ryan Patrick Krueger, South Bend, Indiana
Mark Stanley Kubiak, Traverse City, Michigan
Whitney Eugene Kuehl, *Cum Laude,* Walnut Grove, Minnesota
Renee Ellen Kuhn, *Cum Laude,* Eaton, Ohio
Brian Michael Kunitzer, *Cum Laude,* Saginaw, Michigan
Lauren Meredith Kuzniar, St. Charles, Illinois
Anne Christine LaBelle, *Cum Laude,* St. Louis, Missouri
Rochelle Joy Lacapa, Snowflake, Arizona
Ernesto Lacayo Castro, Panama City, Panama
Richard Kenney LaCour, Cleveland, Ohio
William A. Lafferty, Philadelphia, Pennsylvania
Andrew Patrick Laflin, *Cum Laude,* Tampa, Florida
Kathryn E. Lam, Plainsboro, New Jersey
Kristen Marie Larsen, *Cum Laude,* Yorba Linda, California
Kelly Macy Laughlin, Houston, Texas
Kevin M. Lavelle, *Cum Laude,* Akron, Ohio
David F. Lazar, *Cum Laude,* Oceanside, New York
Matthew John Leisen, East Meadow, New York
Kathryn Anne Lewis, *Magna Cum Laude,* Herndon, Virginia
Stephanie Marie Lewis, Erie, Pennsylvania
Steven John Lickus, Jr., *Cum Laude,* Chicago, Illinois
Katherine Marie Ligibel, *Cum Laude,* Mission Hills, Kansas
Joel C. S. Lim, Singapore, Singapore
Nicholas Dillon Linstroth, *Cum Laude,* Edina, Minnesota
Enjuelle T. Livingston, Houston, Texas
Natalie Theresa Loftus, Baltimore, Maryland
David Brian Lubnik, *Cum Laude,* Bloomfield Hills, Michigan
Robert William Ludemann, Elgin, Illinois
Jennifer Marie Lynch, *Cum Laude,* West Chester, Ohio
Thomas Daniel Lynch, *Cum Laude,* Fort Washington, Pennsylvania
Denise Catherine MacDonald, *Cum Laude,* Mequon, Wisconsin
James M. Malhame, Douglaston, New York
Robert James Mallory, Evansville, Indiana
James Carl Mandich, *Cum Laude,* Silver Spring, Maryland
Noelle Terese Manning, *Cum Laude,* Billings, Montana
Myrmose Marcellon, Oakland Park, Florida
Ryan Duck Quon Yee Marn, Honolulu, Hawaii
Dahx Jason Marrs, Salina, Kansas
Holly Uilani Matsuda, Honolulu, Hawaii
Heather Lee Mattingly, Houston, Texas
Molly Catherine Matune, Hermitage, Pennsylvania
Margaret Ann Maus, West Palm Beach, Florida
Steven Mautone, Short Hills, New Jersey
Cristina Rose Mavrelis, Oak Park, Illinois
Bryan Charles Mayer, Rockville Centre, New York
Andrew D. McBride, South Bend, Indiana
Alexander Stewart McCall, Falls Church, Virginia
Jake A. McCarthy, *Summa Cum Laude,* Wood Dale, Illinois
Sean Kane McCarthy, Missouri City, Texas
Michael Thomas McCarvel, *Cum Laude,* Helena, Montana
Megan McCauley, *Summa Cum Laude,* Aberdeen, Washington
Robert Erik McColgan, *Summa Cum Laude,* Camp Hill, Pennsylvania
Christopher Lee McConnell, Irwin, Pennsylvania
Colleen Marie McCoy, Western Springs, Illinois
Celeste Elizabeth McElhinney, Fairfax, Virginia
Kevin Paul McFadden, Easton, Pennsylvania

Michael Reager McGinn, *Magna Cum Laude,* Medford, New Jersey
Thomas Arthur McGree, Norfolk, Massachusetts
Rachel Marie McGregor, Littleton, Colorado
Andrew Ryan McGuire, Ankeny, Iowa
Shane Michael McIlhenny, Telford, Pennsylvania
Amanda Ann McIntyre, Niles, Michigan
Casey Patrick McKeon, *Cum Laude,* Prospect, Kentucky
Andrew Todd McLellan, *Magna Cum Laude,* Short Hills, New Jersey
Jason Michael McMahon, Las Vegas, Nevada
Lisa M. McManus, *Summa Cum Laude,* Cincinnati, Ohio
Megan Nora McMullen, Broad Run, Virginia
Kristin Lyn McMurtrie, *Cum Laude,* Calgary, Alberta, Canada
Michael Kevin McNair, Irvine, California
James Michael McNiff, Cheltenham, Maryland
Taylor Scott McWilliams, *Cum Laude,* Houston, Texas
Thomas Michael Mealiffe, *Cum Laude,* Franklin Square, New York
Michael S. Messina, Wethersfield, Connecticut
Michael Christopher Mikiciuk, Dearborn Heights, Michigan
James Anthony Mirabile, Gainesville, Georgia
Philip Matthew Modica, Naperville, Illinois
Anthony Joseph Mohr, *Summa Cum Laude,* Rapids City, Illinois
Jennifer Lynn Monn, *Cum Laude,* St. Paul, Minnesota
Jonathan Ryan Moodie, *Cum Laude,* Pittsburg, Kansas
José Efrer Morales, Guaynabo, Puerto Rico
Gerald Eugene Morgan, Jr., Dallas, Texas
Craig Michael Morin, Londonderry, New Hampshire
Shauna Marie Morin, *Cum Laude,* Hampden, Maine
Brian A. Morris, San Antonio, Texas
Kathryn Anne Morrison, *Magna Cum Laude,* Milford, Michigan
Tyan Charles Muckensturm, *Summa Cum Laude,* Rockwall, Texas
Kevin Scott Muempfer, *Cum Laude,* Butler, Pennsylvania
Jon Patrick Mumaw, *Summa Cum Laude,* South Bend, Indiana
Scott Alan Munn, Newbury, Ohio
Patrick Bovard Murphy, Heidelberg, Germany
Susan Lee Murray, Fort Lauderdale, Florida
Stephen R. Myrter, Broomall, Pennsylvania
Chantal Elise Nadeau, Ashland, Massachusetts
Matthew James Nania, *Magna Cum Laude,* Pittsburgh, Pennsylvania
Sarah Jean Nedeau, Muskegon, Michigan
Jacqueline Marie Nesson, *Magna Cum Laude,* Crystal Lake, Illinois
Ryan Patrick Newell, Hockessin, Delaware
James Burton Newman III, *Magna Cum Laude,* Ellicott City, Maryland
Jamie Elizabeth Nicholson, *Cum Laude,* Shoreview, Minnesota
Gavin Domecq Noble, Centennial, Colorado
Bradley Farrell Nolan, New Orleans, Louisiana
Isabell Patricia Novakov, Dallas, Texas
Brandon K. Nunnink, Mission Hills, Kansas
Gerard Pampolina Oconer, *Cum Laude,* Bolingbrook, Illinois
Thomas Patrick O'Connell, Garden City, New York
Keira Colleen O'Connor, *Magna Cum Laude,* River Forest, Illinois
Lauren Annette Odmark, *Magna Cum Laude,* Norcross, Georgia
Ryan David Odorizzi, The Woodlands, Texas
Ryan Thomas Olander, Naperville, Illinois
Patrick James Ong, *Cum Laude,* Moon Township, Pennsylvania
Elisabeth Anne Overlan, Canton, Massachusetts
John Day Owens, Bowie, Maryland
Beth Corinne Padgett, Granger, Indiana
Mark Raymond Panza, *Summa Cum Laude,* Barrington, Illinois
Thomas Edward Pariso, *Cum Laude,* Bridgewater, New Jersey
Jaye Alison Parody, *Magna Cum Laude,* Wellington, Florida
Katrina Paulson, Shirley, New York
Paulyna Penaloza, *Magna Cum Laude,* Brownsville, Texas
Thomas Patrick Perez, *Cum Laude,* Rocklin, California
Matthew L. Peters, Helena, Montana
Patrick O'Keefe Peters, New Philadelphia, Ohio
Stephanie Lauren Petroni, Glassboro, New Jersey
Christopher Tracy Pettit, *Magna Cum Laude,* New Lenox, Illinois
Michael Douglas Pfaff, St. Charles, Illinois
Walter W. Pfenning, *Cum Laude,* Glenview, Illinois
Josef John Pfiffner, *Cum Laude,* Stevens Point, Wisconsin
Nisreen B. Pharaon, Amman, Jordan
Matthew Patrick Phillips, Phoenixville, Pennsylvania
Michelle Marie Pich, Panama City, Panama
Allison Suzanne Pischke, St. Charles, Illinois
Robert David Plumby, Wheeling, West Virginia
Justin Cairney Pogge, Urbandale, Iowa
Daniel Robert Probst, *Magna Cum Laude,* Columbia, South Carolina
Tracy A. Prochaska, Northfield, Illinois
Edward Theodore Prusiecki, Palatine, Illinois
Anand Joseph Pullapilly, South Bend, Indiana
Sara Howlett Rabe, Cincinnati, Ohio
Richard James Rallanka, Sacramento, California
Jordan John Raniszeski, *Cum Laude,* Conway, Arkansas
Jennifer Anne Rarick, *Cum Laude,* Fishers, Indiana

Luke Gehron Ratke, *Magna Cum Laude,* Camp Hill, Pennsylvania
Melissa Ann Rauch, *Summa Cum Laude,* Collingswood, New Jersey
Manuel Joaquin Recuero Valenzuela, Panama, Panama
Quillean Asa Redwine, Converse, Texas
Sara Kaitlin Reed, *Cum Laude,* Middletown, New York
Michael David Refkofsky, *Cum Laude,* Stratford, Connecticut
Tobin James Reiff, *Magna Cum Laude,* Dallas, Texas
Matthew Michael Reimann, Des Plaines, Illinois
Richard Matthew Rendina, West Palm Beach, Florida
Garrett Charles Reuter, Belleville, Illinois
Meg Elizabeth Reynders, *Cum Laude,* Rochester, New York
Thomas James Reynolds, *Cum Laude,* Western Springs, Illinois
Kevin Donald Ricci, *Cum Laude,* Winter Park, Florida
Errol John Rice, *Cum Laude,* Great Falls, Montana
Megan Leah Rice, *Magna Cum Laude,* Venetia, Pennsylvania
John J. Riconosciuto, Wheaton, Illinois
Joshua Joseph Rife, Auburn, New York
Michael B. Riley, *Cum Laude,* Sanibel, Florida
Erin Elizabeth Riopko, *Cum Laude,* Myrtle Beach, South Carolina
Nicholas Anthony Roaldi, *Cum Laude,* Westlake, Ohio
Fem Boltong Robert, *Cum Laude,* St. Simons Island, Georgia
Curtis L. Roberts, *Summa Cum Laude,* Moline, Illinois
Jennifer M. Roberts, *Magna Cum Laude,* Naperville, Illinois
Benjamin Addison Robinson, *Magna Cum Laude,* Louisville, Kentucky
Reginaldo R. Robles, Bartlett, Illinois
Christopher Roche, *Magna Cum Laude,* Cumming, Georgia
James Louis Rockney, *Cum Laude,* Pittsburgh, Pennsylvania
Angela Perez Rodriguez, San Antonio, Texas
Dane Arthur Rodriguez, *Magna Cum Laude,* Cupertino, California
Jesus Antonio Rodriguez, Wichita Falls, Texas
Elizabeth Mae Roggi, *Summa Cum Laude,* Arlington Heights, Illinois
John Michael Rossi, *Cum Laude,* Warren, Ohio
Matthew David Rosso, Churchville, Pennsylvania
Nicholas Edward Rubino, Jasper, Indiana
Adam Jonathan Russ, *Magna Cum Laude,* Youngstown, Ohio
Robert Bradley Rutkowski, *Cum Laude,* Columbus, Mississippi
Devin Patrick Ryan, Kensington, Maryland
Karena Jayne Rybarczyk, *Cum Laude,* Marion, Ohio
Melinda Joy Rzeznik, Spring, Texas
Joseph Michael Sacchetti, Lynbrook, New York
John Russell Sadowski, Memphis, Tennessee
Neal Samuel Salisian II, *Magna Cum Laude,* Pasadena, California
Jessica Krystosek Samuel, *Magna Cum Laude,* Bemidji, Minnesota
Catherine Ann Sanders, *Summa Cum Laude,* Lakewood, Ohio
Christopher Andrew Sanger, *Cum Laude,* Griffith, Indiana
Nicholas Christopher Saracco, Benld, Illinois
Katherine Mae Scarola, Windsor, Connecticut
Nicholas Allen Schafer, *Summa Cum Laude,* South Bend, Indiana
Elizabeth Anne Schlemm, *Cum Laude,* Franklin, Wisconsin
Mary Catherine Schreck, Bismarck, North Dakota
Adam Christopher Schreier, *Magna Cum Laude,* Eagan, Minnesota
Erin Rae Schulte, *Cum Laude,* Cedar Rapids, Iowa
Katie Ann Schwerdtmann, *Cum Laude,* Cincinnati, Ohio
Nick David Sciola, Kirkland, Washington
Andrew David Seelman, Sherrill, New York
Elizabeth Audrey Seibold, Aurora, Illinois
Matthew Seidler, Pasadena, California
Heather Anne Shannon, *Cum Laude,* Darien, Illinois
Katelyn Camden Shea, *Magna Cum Laude,* Milton, Massachusetts
Matthew Maher Sheehan, *Cum Laude,* Westlake, Ohio
Gregory L. Silber, Cincinnati, Ohio
Michelle Cathryne Simon, *Magna Cum Laude,* St. Charles, Illinois
Adam Arthur Skibley, *Magna Cum Laude,* Elgin, Illinois
Tyson Scott Smith, *Cum Laude,* Conyers, Georgia
Geoffrey Kane Smitham, Tempe, Arizona
Brian Patrick Snyder, Reading, Pennsylvania
Sara Jane Sosinski, *Summa Cum Laude,* Bronson, Michigan
Jon Patrick Spiegel, *Cum Laude,* Green Bay, Wisconsin
Stephen VanOrmer Stanley, Upper Arlington, Ohio
Tracy Lynn Steele, Chatham, New Jersey
John Dietrich Steinberg, St. Louis, Missouri
Kathryn Mary Stephan, Mount Laurel, New Jersey
Kelly Jane Stocker, Mc Allen, Texas
Nicholas Lewis St. Ores, *Magna Cum Laude,* Stillwater, Minnesota
Elizabeth Ann Storey, *Magna Cum Laude,* Lake Forest, Illinois
Laura Elizabeth Strembel, *Magna Cum Laude,* Crown Point, Indiana
Matthew Michael Strickroth, Mission Viejo, California

James Daryl Stringer, Jr., Key Biscayne, Florida
Marc Daniel Striowski, *Magna Cum Laude,* North York, Ontario, Canada
Jeffrey Richard Stulgis, *Cum Laude,* Bedford, New Hampshire
Kristen Michele Sullivan, Downingtown, Pennsylvania
Robert Michael Sullivan, *Magna Cum Laude,* Princeton Junction, New Jersey
Keri Ann Keiko Suzuki, *Magna Cum Laude,* Wailuku, Hawaii
Jeffrey Alan Szklarek, South Bend, Indiana
Lara Catherine Szymula, *Cum Laude,* Mount Pleasant, Michigan
Paulo Javier Taborga Diaz, *Cum Laude,* La Paz, Bolivia
Aaron Scott Talarico, Laguna Beach, California
Derek Keith Tatter, Rochester, Indiana
Benjamin Royer Thomas, *Magna Cum Laude,* Vienna, West Virginia
Megan Marie Toeniskoetter, Los Gatos, California
Rachel Kirsten Tolley, *Magna Cum Laude,* Galesburg, Illinois
Paul S. Tomcik, North Olmsted, Ohio
Tara Nicole Tomko, Landenberg, Pennsylvania
Stephen Joseph Torchen, Stamford, Connecticut
Susan Elizabeth Tregner, *Cum Laude,* Villa Park, Illinois
Jeanne Cecilia Trelease, Tinton Falls, New Jersey
Melissa Crystal Treviño, Deer Park, Texas
Timothy David Trostle, *Summa Cum Laude,* Katy, Texas
David Brennan Turner, Mission Viejo, California
Nicole Danielle Tutin, *Summa Cum Laude,* Niceville, Florida
Bradley Joseph Untiedt, Leon, Iowa
Benjamin Glenn VanCura, *Cum Laude,* Downers Grove, Illinois
Rebecca Ann Varnum, Colorado Springs, Colorado
Nina LaRoche Vaughan, *Cum Laude,* Corona del Mar, California
Adam Burr Vecchi, *Cum Laude,* Phoenix, Arizona
Frank Rocco Viola, *Cum Laude,* New Hyde Park, New York
Michael Lawrence Vioral, Upland, California
Amanda Jane Vite, Woodstock, Illinois
Ryan Bradley Voerg, Saugerties, New York
Frederick Joseph von Mering, *Magna Cum Laude,* Winchester, Massachusetts
Michael Richard Vossen, *Summa Cum Laude,* Burnsville, Minnesota
Brian Daniel Wahl, Sterling, Illinois
Stephen Thomas Walker, Merrick, New York
Christopher Michael Ward, *Cum Laude,* Darien, Connecticut
Elizabeth Seton Ward, *Cum Laude,* Verona, New Jersey
Rebecca Marie Ward, *Magna Cum Laude,* Bolingbrook, Illinois
Val Lucas Watson, *Cum Laude,* Stillwater, Minnesota
James William Webb III, Farmington Hills, Michigan
Gregory John Weber, *Cum Laude,* Granger, Indiana
Colin Andrew Welch, Hannibal, Missouri
Casey Francis Wendeln, *Magna Cum Laude,* Russia, Ohio
Thomas Patrick Westfall, McHenry, Illinois
Tiffany Kay Whittaker, Williamsburg, Virginia
Nicholas Andrew Wibbenmeyer, St. Genevieve, Missouri
Kathleen Carol Wilhelm, *Magna Cum Laude,* Bloomfield Hills, Michigan
Patrick K. Williams, Ledgewood, New Jersey
David C. Willson, Devon, Pennsylvania
Lindsay Marie Wing, *Cum Laude,* Butte, Montana
Susan Marie Wisler, *Cum Laude,* Indianapolis, Indiana
Matthew Joseph Wolbeck, Weston, Florida
Penny Renee Wolf, Mission, Texas
Thomas Jay Wolfard, Centennial, Colorado
Jennifer Ann-Marie Wolfe, *Summa Cum Laude,* Fremont, Ohio
Lusiena Wong, Singapore, Singapore
Blair Joseph Wozny, Granger, Indiana
Aloysius John Wrape IV, Center Valley, Pennsylvania
Anthony Jude Wright, *Cum Laude,* Timonium, Maryland
Christopher John Wright, Albuquerque, New Mexico
Kristin Marie Wunder, *Cum Laude,* Cicero, Indiana
Maurie Clare Yanta, *Cum Laude,* San Antonio, Texas
Benjamin John Young, *Cum Laude,* Shoreview, Minnesota
Kelly Colleen Young, Denver, Colorado
James M. Zafereo, *Magna Cum Laude,* Victoria, Texas
Eric James Zare, Sylvania, Ohio
Paul Michael Zederbaum, *Cum Laude,* Westbury, New York
Cheryl Ann Ziemba, Deerfield, Illinois
James Corey Zito, *Summa Cum Laude,* Schaumburg, Illinois

School of Architecture

THE DEGREE OF BACHELOR OF ARCHITECTURE ON:

Degree awarded May 19, 2002

Melissa Jean Alberding, *Cum Laude,* Decatur, Indiana
Roslyn Tecson Amparo, San Jose, California
Kelly Ann Andrews, *Cum Laude,* Charlotte, North Carolina
Colette Angel Arredondo, Greenwich, Connecticut
Susan Angela Barbera, Somerset, Pennsylvania
Tiffany Lynn Burke, New York, New York
Christopher John Bystedt, *Cum Laude,* Orange, California
Christopher Michael Carrigan, *Cum Laude,* Allentown, Pennsylvania
Kevin Patrick Clark, Gurnee, Illinois
Aaron Michael Cook, Joliet, Illinois
James Peter Curran, Jefferson, South Dakota
Francesca Marie DeLayo, Albuquerque, New Mexico
Laura Elizabeth Flate, Brick, New Jersey
Thomas Anthony Gardner, *Magna Cum Laude,* West Chester, Ohio
Elizabeth Anne Garvey, *Magna Cum Laude,* Dedham, Massachusetts
Anna Grasso, Austin, Texas
John R. Griffin, *Summa Cum Laude,* Broken Arrow, Oklahoma
Nate T. Hickey, Bellevue, Washington
Neil Edmund Hoyt, *Magna Cum Laude,* Oak Lawn, Illinois
Julia Grace Hughitt, *Cum Laude,* Yorktown, Virginia
Julia Michele Koslow, *Cum Laude,* Noblesville, Indiana
Timothy Joel Kress, *Cum Laude,* Appleton, Wisconsin
Meaghan Micheel Kroener, *Magna Cum Laude,* Dallas, Texas
Molly Margaret McDonald, *Cum Laude,* Green Bay, Wisconsin
Katherine T. Miller, South Bend, Indiana
Amy Lynn Pawlowicz, *Cum Laude,* Willow Springs, Illinois
Russell Stanton Preston IV, Boca Raton, Florida
Ariane Adèle-Escoda Risto, St. Joseph, Michigan
Cory Robert Roffelsen, *Magna Cum Laude,* Fort Wayne, Indiana
Michael John Romero, Norman, Oklahoma
Samantha Lynn Salden, *Magna Cum Laude,* Chaska, Minnesota

Eric Christopher Saul, *Cum Laude,* La Habra, California
Amanda Westlake Schuette, Monona, Wisconsin
Erin Marie Sullivan, St. Paul, Minnesota
Marina Christina Trejo, Ridgefield, Connecticut
Kellie Kristine Ward, Louisville, Kentucky
Suzanne Kathleen Winters, White Bear Lake, Minnesota
Kathleen Beatrice Woods, *Cum Laude,* Atlantic, Iowa
Brian Adam Zant, *Magna Cum Laude,* La Habra, California

Valedictorian Candidates

Nathan David Andrulonis
Jonathan William Currie
Timothy William Dolezal
Andrew Michael Gawrych
Brian Wallace Gray
John R. Griffin
James Patrick Kenny
Kathryn Elizabeth Komp
Anthony Roy Lusvardi
Kathleen Marie Millar
Mark Raymond Panza
Tricia Lynn Speakman
Jeffrey Mark Stine
Mark Philip-Walter Styczynski

Honor Societies

IN THE COLLEGE OF ARTS AND LETTERS AND THE COLLEGE OF SCIENCE, THE FOLLOWING WERE ELECTED TO MEMBERSHIP IN THE ACADEMIC HONOR SOCIETY OF PHI BETA KAPPA:

Dominic Steven Angiollo
Alejandro Aquino
Matthew Leonard Baron
Jennifer Ann Betz
Rachel Anne Biber
Kristen Aileen Bitterly
Kimberly Ann Blackwell
Steven Richard Bomeli
Hillary Lane Bownik
Sara Anne Branch
Hilary Gwyneth Richardson Burn
Paul Anthony Camarata
David Michael Cannon
Ryan Matthew Carlson
Lauren Nicole Clark
Kristin Ann Corcoran
Jonathan William Currie
Rhonda Elizabeth Czapla
Nicole Marie DeFrank
Bridget Veronica Dever
Katherine Marie Diaz
Suzanne Marie Dieteman
William Francis Peter Ferreira
Nicholas James Fonte
Elizabeth Ann Fordyce
Kevin Charles Fortner
Theodore Harold Fox
Meghan Ann Gallagher
Andrew Michael Gawrych
Colleen Patricia Gilg
Andrea Kathleen Goldyn
Brian Wallace Gray
Nikhil Gupta
Brendan Patrick Harris
Kristina Ann Helquist
Beth Ann Hoffmann
Allison Kay Holmes
Mahim Jain
Timothy Michael Jarotkiewicz
Allison Meredith Jay
Daniel Bruce Kelly
Ryan James King
Kathryn Elizabeth Komp
Kristin Anne Kramer
Michael Adam Kronk
Hannah Jo Lambiotte
Anthony Roy Lusvardi
Melissa Lynn Lydigsen
James Austin McGowan
Deirdre Erin McInerney
Greta Katherine Mikelonis
Julianne Marie Mooney
Jordan Alexander Mundt
Gregg Kirk Murray
Jennifer L. Nuzzo
Shawn Patrick O'Brien
Michael Joseph O'Connell
Eric Joseph Oligino
John Thomas O'Malley
Katharine Marie Ortega
Anthony Joseph Pagliarini
Andrew Joseph Palid
Patricia Mary Parker
Michele Eileen Perry
Michelle Marie Petersen
Kathleen Anne Ponto
Christine Nicole Reiser
Shelley DeLane Rice
Kelly Jean Rich
Paul Andrew Ricketts
Emily Karen Rinaker
Taylor Elizabeth Rogers
Monica Lynn Rowinski
Catherine Ann Sanders
Julia Marie Sanger
Kelly Nicole Sawyer
James Alan Seidler
Jennifer Ann Siirola
Rachel Smith
Tricia Lynn Speakman
James Regis Stevens III
Jamie Kristin Stouffer
Jennifer Rebecca Sullivan
Jennifer Michelle Sutton
Kellie Ann Swift
Philip Edwin Tedesco
Christopher David Thomas
Adam David Tibble
Daniel Thomas Tonozzi
Anne Elizabeth Voglewede
David Andrew Wainman
Daniella Zsupan

IN THE COLLEGE OF ARTS AND LETTERS AND THE COLLEGE OF SCIENCE, THE FOLLOWING WERE ELECTED TO MEMBERSHIP IN THE PREMEDICAL HONOR SOCIETY OF ALPHA EPSILON DELTA:

Gregory Thomas Adams
David William Amrhein
Mark Thomas Andolina
Alejandro Aquino
Anthony John Baldea
Eric Fernando Barroso
Laura Christine Bastedo
Maria Nicole Bea
Arvin Kumar Bhatia
Rachel Anne Biber
Steven Richard Bomeli
Hillary Lane Bownik
Katie Elizabeth Burdick
Katherine Jennifer Burnett
Matthew Allen Butler
Anthony Daniel Cak
Lianette Marie Campos
Ryan Matthew Carlson
Kevin Patrick Carney
Nitin Chandra
Michael Francis Conklin
Jillian Grace Corbett
William Joseph Cotter
Christopher Lee Crane
Michelle Ann Crone
Hyland Elizabeth Cronin
Jonathan William Currie
Theresa PhuongLoan Dang
Brooke Tether Davey
Vincent A. DeGennaro
Nathaniel Gregg DeNicola
Kathleen Audrey Dietrich
James Guido DiStefano, Jr.
Eric Donald Donnelly
Kurtis W. Dotson
Mackenzie Eleanor Drappo
Margaret Reiss Eagan
Jerry Joseph Fasoldt
Kimberly Ann Fenzl
Elizabeth Ann Fordyce
Gina Rose Gajdos
Elizabeth Mary Gaughan
Courtney Nicole Gleason
Joseph Murphy Gleason
Andrea Kathleen Goldyn
Karen Ellen Goodwin
Brian Wallace Gray
Médéric Micah Hall
Kevin Edward Hardy
Michael Brian Harwood
Amy Maureen Hennessy
Joshua William Henshaw
Daniel George Hoody
Matthew Owen Hubbard
Shane Robert Hudnall
Adrianna Janell Jackson
Lindsay Marie Jackson
Allison Meredith Jay
Kari Fitzgerald Jerge
Kristen Elizabeth Jones
Stacy Marie King
Craig Michael Kline
Katherine Anne Klos
Paul Jason Krivickas
Patrick J. Laboe
Caroline Anne Laurent
Melissa Ann Lazar
Kevin Jeffrey Leisinger
Angela Marie Lubke
Christopher Thomas Lux
Melissa Lynn Lydigsen
Joseph Valentino Madia
Ryan Matthew Majcina
Jaclyn Teresa Marroquin
Kristina Marie Martel
Domingo Llamas Maynes III
Michael Angelo Mazzeffi
Andrew Dominic McBride
Michael Patrick McCabe
Kathryn Joanna McCarthy
Elizabeth Meinert
Douglas Andrew Miller
Lisa Rae Mohrman
Allison Marie Moriarty
Peter John Morrell
Kent Thomas Nelson
Andrew Sandor Nerlinger
Daniel Michael O'Connell
Eric Joseph Oligino
John Thomas O'Malley
Kristina Marie O'Neill
Howard John O'Rourke
Amy Leigh Piroutek
Hilary Cristin Poan
Benjamin C. Powers
Paul Andrew Ricketts
Emily Karen Rinaker
Robert Howard Romaine
Shannon M. Rylee
Julia Marie Sanger
Kelly Nicole Sawyer
Christine Ann Scerbo
John Gregory Schneider
Leeah Rae Schwanger
James Alan Seidler
Mari Akemi Shiraishi
Tricia Lynn Speakman
Shannon Marie Stacy
James Steven Starman
Elizabeth O'Brien Stenger
Justin David Stoehr
Philip Edward Strapp
Jennifer Rebecca Sullivan
Julie Marie Tatman
Christopher David Thomas
Adam David Tibble
Lora Tirri
Abigail Marie Tucker
Carmen Maria Tudela
Lucie Marie Turcotte
Frank Eugene Villaume IV
Eddy Vulin
Alice Elizabeth Wagner
David Andrew Wainman
Nicholas Leo Walle
Courtney Anne Weglein
Jeffrey Thomas Wenzke
Amy E. White
Christine Marie Wiatr
Adam Lawrence Zavadil

IN THE COLLEGE OF ARTS AND LETTERS, THE FOLLOWING WERE ELECTED TO MEMBERSHIP IN THE ANTHROPOLOGY HONOR SOCIETY OF LAMBDA ALPHA:

Jonathan Michael Alvarez
Mark Thomas Andolina
James Phillip Andry
Teresa Annette Becher
Ellen Block
Sara Anne Branch
Susan C. Carpenter
Brooke Tether Davey
Kristin Michelle Devany
Benedict Silvio Dillon
Michael Bryant Dimino
Allison Jean Downey
Christine Mooney Efta
Marita Elizabeth Eibl
Elizabeth Anne-Marie Froyen
Gina Rose Gajdos
Alberto Garza
Katherine Jane Garza
Elaine Marie Hernandez
Kaylea Marie Hoelscher
Joseph Patrick Jarvis
Kendra Ann Kennedy
Andrew Lawrence Larson
Allison Meredith Lloyd
Andrea Elise Lowe
Mary Elizabeth Lustig
Melissa Lynn Lydigsen
Dillon James Mahoney
Andrew Dominic McBride
Jess John Morrison
Lisa Krischel Murphy
Megan Jean Murphy
Carrie Elizabeth Nixon
Matthew Kenneth Panzer
Stephanie Lauren Petroni
Paul Joseph Quinlan
Christine Nicole Reiser
James Louis Rockney
Krista M. Schoening
Sheila Antonia Smyth
Judson Breese Strauch II
Adam David Tibble
Nathaniel Jacob Trimner
Jennifer Leigh Wahoske
Sharon Elizabeth Watson
Nicole Marie Wilson
Sarah Elizabeth Zalud

IN THE COLLEGE OF ARTS AND LETTERS, THE FOLLOWING WERE ELECTED TO MEMBERSHIP IN THE ECONOMIC HONOR SOCIETY OF OMICRON DELTA EPSILON:

Kristen Aileen Bitterly
Margaret Elizabeth Clarke
William Francis Peter Ferreira
Theodore Harold Fox
Daniel Bruce Kelly
Kathryn Agnes Koch
Cristin Dawn Manary
Deirdre Erin McInerney
Julianne Marie Mooney
John Griffin Palma
Jennifer M. Perry
Peter Layton Rossmann
Zachary David Sackley
Elizabeth M. Sheehan
Alison Rose Sparks
Katelin Marie Wilcox
Gregory M. Wright

IN THE COLLEGE OF ARTS AND LETTERS, THE FOLLOWING WERE ELECTED TO MEMBERSHIP IN THE INTERNATIONAL ENGLISH HONOR SOCIETY OF SIGMA TAU DELTA:

Jocelyn C. Allison
Owen Boyd Asplundh
Jill Theresa Boruff
Hillary Lane Bownik
Elizabeth Elston Burnett
Kevin Patrick Dwight
Katherine Jane Garza
David W. Hartwig
John Joseph Heieck
Kathryn Agnes Koch
Leigh Ann Moreno
Jordan Alexander Mundt
Tara Michelle Noronha
Jacqueline Marie Ostrowski
Maureen Ann Powers
James Joseph Vavricek
Heather Anne Waigand
Kathryn Meredith Weil
Timothy Jacob Welsh
Colleen Anne Ziemba

IN THE COLLEGE OF ARTS AND LETTERS, THE FOLLOWING WERE ELECTED TO MEMBERSHIP IN THE GERMAN LANGUAGE HONOR SOCIETY OF DELTA PHI ALPHA:

Nicholas Keane Althoff
Teresa Annette Becher
Jennifer Ann Betz
Motria Maria Chaban
Michael Paul Down
John-Paul William Drevline
David Mithrandir Fiorini
Kirsten Ann Housing
Michael Joseph Knowski
Jennifer M. Roberts
Peter Conrad Rusin
Amanda Marie Russell
Sarah Beth Russell
Sheila Antonia Smyth
Lindsay Christine Updike
Frederick Joseph von Mering
Adam Lawrence Zavadil

IN THE COLLEGE OF ARTS AND LETTERS, THE FOLLOWING WERE ELECTED TO MEMBERSHIP IN THE NATIONAL HISTORY HONOR SOCIETY OF PHI ALPHA THETA:

Amanda Louise Baker
Ann Marie Bonneville
Joel Thomas Bowers
Sara Anne Branch
Matthew William Casey
John-Paul William Drevline
Charles Robert Eberle
John W. English
Christopher C. Fallon III
David Mithrandir Fiorini
Michael Timothy Fisher
Meghan Ann Gallagher
Rachelle-Marie Gentner
James Grant Gholson
Michael Brian Harwood
Katherine Ann Kamlowsky
Sarah Marie Kampbell
Daniel Bruce Kelly
Matthew Joseph Kloser
Kristin Anne Kramer
Malia Anne Lin On Lam
Mary Cathryn Lenzini
Angela Marie Lubke
Michael Patrick Mansour
Katherine Margaret McFarland
Patrick John McMahon
Audrey Meredith Mohan
Julianne Marie Mooney
Jordan Alexander Mundt
Katrina Czarny Myers
Kevin William O'Bryan
Katharine Marie Ortega
Gina Marie Pilloni
Joshua Ralph Pini
Luciana Pia Reali
Christine Nicole Reiser
Monica Lynn Rowinski
Kevin Gerard Sarb
John Patrick Scully
Sarah Elizabeth Seglie
Mari Akemi Shiraishi
Matthew Howard Smith
Kimberly Michelle Springer
James Regis Stevens III
Rachel Anne Swartz
Philip Edwin Tedesco
Daniel Thomas Tonozzi
James Joseph Vavricek
Jill Judith Veselik
Ryan Thomas Douglas Westfield
Douglas Michael Wilson

IN THE COLLEGE OF ARTS AND LETTERS, THE FOLLOWING WERE ELECTED TO MEMBERSHIP IN THE NATIONAL POLITICAL SCIENCE HONOR SOCIETY OF PI SIGMA ALPHA:

Dominic Steven Angiollo
John Joseph Bauters
Kimberly Ann Blackwell
Joyce Amanda Bohnke
Christina Marie Castrillo
Nitin Chandra
Kristin Ann Corcoran
Emily Therese Dagostino
Nicholeen Sara DePersis
Kristin Michelle Devany
Meghan Michelle DiPerna
Justin Anthony Farishon
Amanda Louise Gallen
Colleen Patricia Gilg
Laura Christine Gunderson
Brendan Patrick Harris
John Conner Heintz
Timothy Michael Jarotkiewicz
Shannon Reynolds Kelly
Ryan James King
Kathryn Elizabeth Komp
Kate Elizabeth McDonnell
Alexander Robert Pagnani
Michelle Marie Petersen
Kathryn Jeanette Prizio
Andrea Lynn Renaud
Christina Michelle Reyna
Peter Layton Rossmann
Julie Lyn Schade
Kristen Alexis Schank
Diana Christine Simpson
Deanna Rene Swits
Ann Marie H. Tammara
Melissa Mary Tomkiel
Lindsay Christine Updike

IN THE COLLEGE OF ARTS AND LETTERS, THE FOLLOWING WERE ELECTED TO MEMBERSHIP IN THE NATIONAL SOCIOLOGY HONOR SOCIETY OF THE EPSILON CHAPTER OF ALPHA KAPPA DELTA:

Sara Elizabeth Campney
Kevin Joseph Coleman
Kelly Ann Cooke
Kelly Terese Crosby
Elizabeth Ann Fordyce
Russell David Giancola
Laura Marie Heim
Edward Sweeney Johnston
Elizabeth Anne Kaufman
Megan Bethany Lagoski
Courtney Elizabeth Mercer
Sarah Jane Miller
Michelle Morgan Moschel
Anabel Navarro
Patricia Mary Parker
Michelle Marie Petersen
Amy Lynn Stoelb
Kelly Elizabeth Tulisiak
Andrea Rose Will
Susan Elizabeth Wong

IN THE COLLEGE OF ARTS AND LETTERS, THE FOLLOWING WERE ELECTED TO MEMBERSHIP IN THE ACADEMIC HONOR SOCIETY OF THEIR MAJOR FIELD OF STUDY:

PI DELTA PHI
(French)
Stephanie Leigh Apostolou
Christie Lynn Bodnar
Jill Theresa Boruff
Justin Elliot Campbell
Sara Elizabeth Campney
Kristen Ottilie Courtney
Heidi Elizabeth Kellner
Kendra Ann Kennedy
Kristen Ann King
Kendahl Marie Lund
Mark Andrew Overmann
Mary Elizabeth Radley
Rayanne Kerger Truesdell
Laura Marie Uberti
Matthew Richard Werner
Caitlin Elizabeth Wolf
Daniella Zsupan

GAMMA KAPPA ALPHA
(Italian)
Kathleen Marie Corte
Elizabeth M. Efta
Anthony Roy Lusvardi

SIGMA DELTA PI
(Spanish)
Justtini D. Aliaga
Anthony John Baldea
Ramón Xavier Barreno
Leticia Benitez
Kristen Aileen Bitterly
Amy Braun
Anthony Daniel Cak
Christina Marie Castrillo
Rhonda Elizabeth Czapla
Suzanne Marie Dieteman
Kevin Patrick Dwight
Brookes Marie Ebetsch
Molly Botet Fogarty
Joanna García
Andrea Kathleen Goldyn
Laura Christine Gunderson
Molly Bridget Herbe
Erin T. Jenkins
Marisha Lina Lecea
Suzanne Marie Lyons
Domingo Llamas Maynes III
Deirdre Erin McInerney
Casey Patrick McKeon
Lisa M. McManus
Kathleen Marie Millar
Douglas Andrew Miller
Tara Michelle Noronha
Jennifer L. Nuzzo
Jeanine Alessandra Ollarek
Jacqueline Marie Ostrowski
Jaye Alison Parody
Christopher Allen Quin IV
Meghan F. Raleigh
Christina Michelle Reyna
Paul Andrew Ricketts
Elizabeth Mae Roggi
Numa Yudany Romero
Rachael Rothrauff
Krista M. Schoening
Sarah Jackson Schwartz
Heather Anne Shannon
Amy Lynn Stoelb
Jennifer Michelle Sutton
Víctor Santiago Valencia
Kathryn Meredith Weil
Christine Marie Wiatr
Ross Alan Wilson

IN THE COLLEGE OF ENGINEERING, THE FOLLOWING WERE ELECTED TO MEMBERSHIP IN THE ACADEMIC HONOR SOCIETY OF TAU BETA PI:

Nathan David Andrulonis
Sean Garrett Bednarz
Brandon Shaw Blackwell
Enrique Pacis Blair
Justin Lockheart Burt
David Benito Camarillo
Trevor Mendo Cickovski
Adam Matthew Conrad
Christina Louise DeFilippo
Daniel Anthony Duffin
James Peter Ghiglieri III
Robert Allen Hagan
Nathaniel Christopher Hicks
Daniel George Hoody
Matthew Allan Horney
Kelly Marie Keegan
James Michael Kennedy, Jr.
Nadir Kiyanclar
Traci M. Korytkowski
Pamela Jean Kruger
Peter Joseph Mack
Dana Marie McDiffett
Michael William Mercedes
Erin Maureen O'Keefe
William Anthony Pilcher
Robert Philip Quigley
Thomas James Quinlin
Steven Michael Ratay
Matthew Joseph Ring
Patrick Jarvis Scoggins
Matthew John Siegel
Kylene Jo Smith
Jeffrey Thomas Steedle
Jeffrey Mark Stine
Scott Robert Stolpa
Frank Mitchell Straka
Mark Christopher Strus
Mark Philip-Walter Styczynski
Sean Padraic Sullivan
Patrick Michael Virtue
Joseph Walter Winkels
Jeffrey Scott Wittich
Stephen Devaux Wolf

IN THE COLLEGE OF ENGINEERING, THE FOLLOWING WERE ELECTED TO MEMBERSHIP IN THE ACADEMIC HONOR SOCIETY OF THEIR MAJOR FIELD OF STUDY:

SIGMA GAMMA TAU
(Aerospace Engineering)
Sean Garrett Bednarz
Daniel Anthony Duffin
Joseph Patrick Feehan
Kortny Daniel Hall
Pamela Jean Kruger
Matt Christopher Pyle
Robert Philip Quigley
Matthew Joseph Ring
Patrick Jarvis Scoggins
Scott Robert Stolpa

ETA KAPPA NU
(Electrical Engineering)
Enrique Pacis Blair
Kevin Michael Brandl
Adam Matthew Conrad
Timothy Joel Dysart
Jeffrey Michael Johnson
Randal Thomas Rausch
Francis Budiraharja Santoso
Jeffrey Thomas Steedle
Frank Mitchell Straka
Jeffrey Scott Wittich

PI TAU SIGMA
(Mechanical Engineering)
Todd John Adams
Nicholas Keane Althoff
Nathan David Andrulonis
Steven Richard Bomeli
Rebecca Ann Brownlee
Sara Kimberly Elfring
Robert Allen Hagan
Michael Gerard Hannon
Nathaniel Christopher Hicks
John Edward LeBlanc
Peter Joseph Mack
William Anthony Pilcher
Thomas James Quinlin
Kimberly Marie Rubeis
Mark Christopher Strus
Joseph Walter Winkels

IN THE MENDOZA COLLEGE OF BUSINESS, THE FOLLOWING WERE ELECTED TO MEMBERSHIP IN THE ACADEMIC HONOR SOCIETY OF BETA ALPHA PSI:

Travis John Alexander
Ryon William Allen
Kevin Thomas Bochenek
Jaclyn Renee Bonaguro
Ryan Joseph Brady
Terrence Patrick Brady
Laura Marie Brandenberg
Thomas John Brecht
David William Burkavage
Brian John Cain
Stephanie Marie Cerney
Patrick Richard Conway
Timothy J. Curran
Carolyn Jenny Curry
Alexis Anne Derrow
Brian Joseph DeVirgilio
Steven Paul Dillenburger
Tracey Joan Dost
Zachary Louis Dworkis
Ryan Francis Flanagan
Brandon Hal Frandsen
Kelly Moira Gallagher
Brendan James Geary
Erin Charlotte Graul
Sean Michael Harrigan, Jr.
John Roddy Heyl
Margot Elizabeth Howard
Michael Louis Iacono
Randall James Janiczek
Kellie Ann Kane
Debra Shannon Keim
Laura Beth Kempisty
Ryan Joseph Klein
Piotr Pawel Kleszcz
Jessica Michelle Knoll
Michael Joseph Knowski
Jennifer Anne Kosteva
Anne Christine LaBelle
Byron John Levkulich
William Isaac Markwell III
Kate Anne Martin
Lucy Jan Mattern
Michael Thomas McCarvel
Megan McCauley
Jennifer Lynn Monn
Lisa Ellen Mullaney
Jacqueline Marie Nesson
Edgardo Jose Nieves
Marianne C. O'Brien
Kelly Jane Obringer
Lauren Annette Odmark
Mark Raymond Panza
Thomas Patrick Perez
Charles Carmen Prisco
Geoffrey John Rahie
Jordan John Raniszeski
Luke Gehron Ratke
Matthew Vincent Render
Jennifer M. Roberts
Meghan Marie Rogers
Joseph M. Rutledge
Catherine Ann Sanders
Julie Ann Schwier
Katelyn Camden Shea
Marc Daniel Striowski
Benjamin Royer Thomas
Rachel Kirsten Tolley
Susan Elizabeth Tregner
Katherine Marie Utz
Jeffrey Robert Wager
Amy Renee Warner
Ann Marie Weber
Lindsay Marie Wing
Jennifer Ann-Marie Wolfe
Anthony Jude Wright
Jingwei Xu

IN THE MENDOZA COLLEGE OF BUSINESS, THE FOLLOWING WERE ELECTED TO MEMBERSHIP IN THE ACADEMIC HONOR SOCIETY OF BETA GAMMA SIGMA:

Nathan David Andrulonis
Phillip Joseph Autrey
John A. Barker
Matthew Thomas Bohnenkamp
Daniel C. Carr
Michael Steven Charland
Antonia Caterine Cigna
Nicole Consuelo Coons
David James Cordova
Laurie Michelle Cosenza
John Michael Cronley
David L. Cummings
Timothy J. Curran
Na Dai
Timothy William Dolezal
Neal Matthew Driscoll
Katie Joy Duggan
Susan M. Fanning
Timothy John Ferrell, Jr.
Ryan Dunleavy Fisher
Jason Fournier
Christopher John Frausto
Lauren Ann Fuchs
Rebecca Ann Funk
Amanda Louise Gallen
Chad David Gardner
Melissa Hurd Gaul
Laura Marie Heim
Margot Elizabeth Howard
Allan Charles Huebner
Robert M. Hurley
Debra Shannon Keim
Joseph Howard Keller
James Patrick Kenny
Diana Denise Kimaid
Kristin Susan King
Christopher Carl Kintzele
Ryan Joseph Klein
Jennifer L. Kleine
Julia Ann Kozy
Jake A. McCarthy
Megan McCauley
Robert Erik McColgan
Lisa M. McManus
Daniel John McMorris
Larry Edward Mitzman
Anthony Joseph Mohr
Michael F. Molnar
Darrin Lee Monroe
Kathryn Anne Morrison
Tyan Charles Muckensturm
Jon Patrick Mumaw
Erin S. Osborn
Mark Raymond Panza
Reina Gabriela Paz
Paulyna Penaloza
Melissa Ann Rauch
Tobin James Reiff
Jeffrey Karl Ringdahl
Elizabeth Mae Roggi
Cristián Rubio
John Schairer Rzeszut
Nicholas Allen Schafer
Ronald L. Schmucker
Katelyn Camden Shea
Todd Christopher Starr
James Patrick Stuber
Yongxian Tan
Timothy David Trostle
Casey John Tubman
David Josef Vandewalle
Frederick Joseph von Mering
Rebecca Marie Ward
Casey Francis Wendeln
Jennifer Ann-Marie Wolfe
Debra Lynn Warder
Liangqiang Yuan
James M. Zafereo
James Corey Zito

IN THE SCHOOL OF ARCHITECTURE, THE FOLLOWING WERE ELECTED TO MEMBERSHIP IN THE ACADEMIC HONOR SOCIETY OF TAU SIGMA DELTA:

Thomas Anthony Gardner
Elizabeth Anne Garvey
John R. Griffin
Neil Edmund Hoyt
Meaghan Micheel Kroener
Cory Robert Roffelsen
Samantha Lynn Salden
Brian Adam Zant

Awards and Prizes

Teaching Awards

THE JOHN A. KANEB AWARD FOR UNDERGRADUATE TEACHING

The following faculty have been selected by the colleges for overall excellence in undergraduate teaching.

Matthew Francis Benedict, *English*
Ikaros Bigi, *Physics*
Matthew Bloom, *Management*
Joan F. Brennecke, *Chemical Engineering*
Ramzi Kamal Bualuan, *Computer Science and Engineering*
John C. Cavadini, *Theology*
Craig J. Cramer, *Music*
J. Michael Crant, *Management*
Xavier Creary, *Chemistry and Biochemistry*
Kevin C. Dreyer, *Film, Television, and Theatre*
Thomas E. Fuja, *Electrical Engineering*
Ana Maria Reynoldo Goulet, *Romance Languages and Literatures*
Paul M. Helquist, *Chemistry and Biochemistry*
Dennis C. Jacobs, *Chemistry and Biochemistry*
Eric J. Jumper, *Aerospace and Mechanical Engineering*
Anita E. Kelly, *Psychology*
David J. Kirkner, *Civil Engineering and Geological Sciences*
William J. Krier, *English*
Kristin M. Lewis, *Biological Sciences*
Chao-Shin Liu, *Accountancy*
Alasdair C. MacIntyre, *Philosophy*
Bradley J. Malkovsky, *Theology*
Barbara J. Mangione, *Romance Languages and Literatures*
Jerry J. Marley, *Civil Engineering and Geological Sciences*
Marvin J. Miller, *Chemistry and Biochemistry*
Patrick E. Murphy, *Marketing*
Daniel J. Myers, *Sociology*
Margot J. O'Brien, *Accountancy*
William M. Ramsey, *Philosophy*
Norlin G. Rueschhoff, *Accountancy*
Reverend Timothy R. Scully, C.S.C., *Government and International Studies*
Esther-Mirjam Sent, *Economics*
Susan Guise Sheridan, *Anthropology*
James Smyth, *History*
Dennis M. Snow, *Mathematics*
John W. Stamper, *Architecture*

Richard E. Taylor, *Chemistry and Biochemistry*
Edward R. Trubac, *Finance and Business Economics*
Robert A. Vacca, *Classics*
Anre Venter, *Psychology*
Joseph P. Wawrykow, *Theology*
Andrew J. Weigert, *Sociology*
Michelle Whaley-Murphy, *Biological Sciences*
Pit-Mann Wong, *Mathematics*

IN THE UNIVERSITY

Frank O'Malley Award

Presented to a faculty member who exhibits the ideals of Frank O'Malley by demonstrating a commitment to excellence in undergraduate teaching

Jennifer L. Warlick
Associate Professor of Economics

LAW SCHOOL

Notre Dame Law School Distinguished Faculty Award

Charles E. Rice
Professor Emeritus of Law

COLLEGE OF ARTS AND LETTERS

Charles E. Sheedy Award for Excellence in Teaching

Andrew J. Weigert,
Professor of Sociology

COLLEGE OF SCIENCE

Shilts-Leonard Teaching Award

Mitchell R. Wayne
Professor of Physics

COLLEGE OF ENGINEERING

BP Foundation Outstanding Teacher Award

Matthias J. Scheutz
Assistant Professor of Computer Science and Engineering

MENDOZA COLLEGE OF BUSINESS

BP Foundation Outstanding Teacher Award

Frank K. Reilly
Bernard J. Hank Professor of Finance

Executive M.B.A. Best Teacher Award

Edward R. Trubac
Associate Professor of Finance and Business Economics and Thomas A. and James J. Bruder Chair for Administrative Leadership

M.B.A. Outstanding Teacher Award

Timothy Heath
Adjunct Professor of Marketing

National Awards

Aspen Institute Dissertation Year Fellowship

Michele Leigh Waslin, Sheboygan, Wisconsin

The Associated Writing Programs Award in Poetry

Jenny Lynn Boully, Castroville, Texas

The George A. Barton Fellow Albright Center of Archeological Research (Jerusalem)

Susan Louise Graham, South Hadley, Massachusetts

Best American Poetry, 2002

Jenny Lynn Boully, Castroville, Texas

Boulsa de Doutoramento No Exterior, CNPq-Brazil

Vernon Michael Lau, Las Vegas, Nevada

The Clinical Legal Education Association Outstanding Student Award

Kristina Michelle Campbell, Concord, California

Environmental Protection Agency Fellowship

Adrienne J. Froelich, Washington, District of Columiba

Foreign Fulbright Grant for Graduate Study in the United States

Arturo J. Pacheco-Vega, León, Mexico
Victor Manuel Perez, Toluca, Mexico

Foundation for Theological Education John Wesley Fellowship

Tobias Lee Winright, Des Moines, Iowa

Fulbright Fellowship for Graduate Study and Research Abroad

Heather Lynn Frost, Grapevine, Texas
Mark Allen Jantzen, Newton, Kansas
Joanna Urszula Kaftan, Brooklyn, New York
Patrick Joseph McDonald, Seattle, Washington

Fulbright Grant for Graduate Study and Research Abroad

James David Mixson, South Bend, Indiana
Joseph Henry Pearson, Notre Dame, Indiana

Fulbright Grants-Binational Program of Education Exchange Between the United States and Other Countries

Joyce Amanda Bohnke, Crystal Lake, Illinois
Allison Meredith Jay, Hinsdale, Illinois

Fulbright Teaching Assistantship

Motria Maria Chaban, New York, New York
Alberto Garza, Corpus Christi, Texas
Kirsten Ann Housing, New Lenox, Illinois
Kendahl Marie Lund, New Ipswich, New Hampshire
Mary Elizabeth Radley, Sherrill, New York

Barry M. Goldwater Scholarship

Kevin Charles Fortner, Cullman, Alabama
Kathleen Anne Ponto, Kalamazoo, Michigan

Graduate Education for Minorities Fellowship

Dana Lynn McDonald, South Bend, Indiana

Institute for the Study of World Politics Fellowship

Michele Leigh Waslin, Sheboygan, Wisconsin

Dolores Zohrab Liebmann Fellowship

Rachel Marie Koopmans, Cambria, Wisconsin

Lucent Technology's Graduate Research Program for Women

Kathleen Anne Ponto, Kalamazoo, Michigan

Andrew W. Mellon Fellowship in Humanistic Studies

James David Mixson, South Bend, Indiana

National Institute of Health Parasitology/ Vector Biology Training Grant

Peter Linn Blair, Berea, Kentucky
Cherise Jeannine B. Rohr, Baldwin Park, California

National Institutes of General Medical Sciences Predoctoral Minority Fellowship

Cherise Jeannine B. Rohr, Baldwin Park, California

National Science Foundation Dissertation Improvement Award

Steven W. Ruskin, Colorado Springs, Colorado

National Science Foundation Graduate Research Fellowship

Mark Philip-Walter Styczynski, Freehold, New Jersey

National Science Foundation Graduate Research Trainee

Richard Edward Christenson, Visalia, California
Kenneth Thomas Farrow, Spokane, Washington
Chever Harden Kellogg, Huntsville, Alabama
Stephen John Rooklidge, Aurora, Oregon

National Science Foundation Predoctoral Fellowship

Chever Harden Kellogg, Huntsville, Alabama

Precast/Prestressed Concrete Institute Daniel P. Jenny Fellowship

Kenneth Thomas Farrow, Spokane Washington

Religious Research Association Constant H. Jacquet Research Award

Sung Chang Chun, Seoul, Korea

Society for the Scientific Study of Religion Research Award

Sung Chang Chun, Seoul, Korea

Harry S. Truman Scholarship

Eden Rae Essex, Fort Wayne, Indiana

Activity and Service Awards

Carlos Aballí Award in Hispanic Cultural Awareness

To the senior who has studied Spanish at Notre Dame, demonstrated pride in their Hispanic culture and given significant service to the Hispanic community

Mayra Mendoza, Tustin, California

The George Brinkley Service Award

To the student who has exemplified the government department's ideals of public service through service to the department, the University or the wider community

Colleen Patricia Gilg, Paxton, Nebraska
Shannon Reynolds Kelly, Port Ewen, New York
Kate Elizabeth McDonnell, Haddan Township, New Jersey
Michelle Marie Petersen, Davenport, Iowa

The John E. Burke Arts and Letters Preprofessional Award

To the outstanding Arts and Letters Preprofessional senior who has demonstrated outstanding achievement in both science and arts courses and has demonstrated a commitment to community service

Adam David Tibble, Northville, Michigan

The James B. Carroll Annual Prize

For the best contribution to the Juggler and/or for the best artwork contribution to the Juggler

Paul Anthony Camarata, Albany, New York

The Reverend A. Leonard Collins, C.S.C. Award

To a graduating senior who has made substantial personal efforts to advance the interest of students at the University of Notre Dame

Andrew Michael Gawrych, Leavenworth, Kansas

Tara K. Deutsch Award

To a senior in the Department of Accountancy for exemplary social consciousness and devotion to efforts to give hope to the less fortunate

Steven Victor Epping, Oregon, Wisconsin

The Mara Fox Award for Service to the Hispanic Community
To the senior who has studied Spanish at Notre Dame and contributed outstanding service to the Hispanic community

Joanna García, Grover Beach, California

The John W. Gardner Student Leadership Award
To a graduating senior, graduate, or professional student who has exemplified the ideals of the University through outstanding volunteer service beyond the university community

Theresa Ann Ferry, Tamaqua, Pennsylvania

Irish Clover Awards
Established in 1985, this award is given annually by Student Government to recognize students, faculty or staff for outstanding service to students of the Notre Dame community

Jonathan Francis Jorissen, Farmington Hills, Michigan

Don McNeill, C.S.C., Executive Director, Center for Social Concerns

The Byron V. Kanaley Award
Awarded to the senior monogram winners who have been most exemplary as student-athletes and as leaders

Michael James Koss, Aurora, Colorado
Steven Michael Ratay, Arlington Heights, Illinois
Nina LaRoche Vaughan, Corona Del Mar, California

The Kobak Memorial Scholarship
University Bands Award given for outstanding instrument achievement

Anne Larissa Gillotte, Laingsburg, Michigan

Lawrence J. Lewis Award
To the senior in the Department of Economics who has best distinguished him/herself in community service

Daniel Henry Frailey, Hinsdale, Illinois

The J. Sinnott Meyers Award
To an American studies senior, for outstanding service to the academic community

Sarah Marie Lasseter, Valdosta, Georgia

Robert F. O'Brien Award
Awarded for outstanding service and dedication to the band

Randal Thomas Rausch, Bismark, North Dakota

Outstanding Band Member
Awarded to a band member for loyalty, dedication and leadership

Sean Wyatt Lipscomb, Arlington, Texas

Outstanding Marching Band Award
Awarded to a band member for dedication, ability and leadership during marching band season

Michael Christopher Vath, Baton Rouge, Louisiana

The Charles and Simone Parnell Award
To the senior who attended the Angers International Study Program and has demonstrated a high level of international awareness and social service activities participation

Kendahl Marie Lund, New Ipswich, New Hampshire

The Daniel H. Pedtke Memorial Award
Presented to seniors in the Notre Dame Glee Club in recognition of musical leadership, exemplary personal character, and overall contribution to the success of the group

Brian Joseph Dean, Glen Ellyn, Illinois
Aaron Michael Trulley, Green Bay, Wisconsin
Stephen Thomas Walker, Merrick, New York

William Richardson Award in Hispanic Culture
To the African-American senior who has studied Spanish at Notre Dame and demonstrated an active interest in, and awareness of, Hispanic Culture

Irene Ijeoma Onyeagbako, Sparks, Nevada

José Tito Sigúenza Award for Service to Hispanic Youth
To the senior who has studied Spanish at Notre Dame and contributed outstanding service to Hispanic youth

Douglas Andrew Miller, Middletown, New Jersey

Gerald J. Smith Memorial Award
Awarded to a band member for citizenship and loyalty to the band

Catherine Marie Bohn, Eden Prairie, Minnesota

The Student Activities Leadership Awards

To students who best exemplify the spirit of Notre Dame in social, recreational, residential, service and religious activities that promote the welfare of the University and extended communities

Michael Anthony Brown, Milwaukee, Wisconsin
Brooke Reiter Glessing, Plymouth, Minnesota
Jonathan Francis Jorissen, Farmington Hills, Michigan
Brooke Elizabeth Norton, Glendora, California
Lisa Marie Sestile, Toledo, Ohio

In the Graduate School

Coca Cola Fellowship

William Edward Jaworski, Jr., Lombard, Illinois
Jane Elise Mary Schlubach, Notre Dame, Indiana

Latin America 2000 Fellowship

Gabriel Martínez Toral, Guayaquil, Ecuador

Clare Booth Luce Fellowship

Supports women scientists and engineers

Julia Elizabeth Bergner, Aurora, Colorado
Cynthia S. Kolar, Howell, Michigan
Rebecca Ann Weber, South Bend, Indiana

Notre Dame Alumni Graduate Research Award

Svilen Stefchev Bobev, V. Tarnovo, Bulgaria

Notre Dame Alumni Graduate Teaching Award

Joshua Paul Lesperance, Liverpool, New York

Notre Dame Teaching Postdoctoral Fellowhip

James A. Hansen, Woodstock, Georgia
Aníbal Sebastián Pérez Liñán, Buenos Aires, Argentina

Arthur J. Schmitt Fellowship

Four-year fellowships to support graduate students in science and engineering

Patrick Christopher Fragile, Lewisburg, West Virginia
Scott Charles Glancy, South Bend, Indiana
Phillip Scott Harrington, Sherwood, Oregon
Keith Eugene Hubbard, Lone Pine, California
Joshua Paul Lesperance, Liverpool, New York
Matthew Paul Mischke, Ely, Minnesota
Timothy William O'Neil, Cranberry, Pennsylvania
Paul William Schermerhorn, Goshen, Indiana
Uwe Stolz, South Bend, Indiana
Mark Allen Zajac, Notre Dame, Indiana

Eli J. and Helen Shaheen Graduate School Awards

Cynthia S. Kolar, Howell, Michigan
Rachel Marie Koopmans, Cambria, Wisconsin
Aníbal Sebastián Pérez Liñán, Buenos Aires, Argentina
Laurent Thiers, Villebon Sur Yvette, France

University Presidential Fellowship

Jason Robert Baldwin, Birmingham, Alabama
Roberta Marie Berry, Norcross, Georgia
Siobhain Montserrat Bly, Ottawa, Ontario, Canada
Alicia Marie Finch, St. Louis, Missouri
Patrick R. Frierson, Mill Valley, California
Andrew Scott Hertzoff, Port Jefferson, New York
Catherine Mary Kavanagh, Dublin, Ireland
Elizabeth Ann Dively Lauro, Rolling Hills, California
Traci Marie Levy, Crofton, Maryland
Ryan Cameron MacPherson, Glendale, Arizona
Melissa Jeanne Miksch, Beaverton, Oregon
Christian Basil Miller, Cashiers, North Carolina
Dean John Sauer, St. Louis, Missouri
Roshin Sen, County Dublin, Ireland
Nelson Eugene Walls, Little Rock, Arkansas

In the Law School

Arthur Abel Memorial Competition Writing Award

For excellence in writing for the Notre Dame Law Review

Leon F. DeJulius, Jr., Davenport, Iowa

Edward F. Barrett Award

For outstanding achievement in the art of trial advocacy

Andrew Michael Hicks, Fair Oaks, Indiana

Nathan Burkan Memorial Award

For the best paper in copyright

Ryan Lee Van Den Elzen, Stevens Point, Wisconsin

The Joseph Ciraolo Memorial Award

To a law student who exemplifies spirit, service and significant achievement in the face of adversity as did Joe, beloved member of the class of 1997

Tamona Lachell Bright, Kileen, Texas

The Farabaugh Prize

For high scholarship in law

Julie Annette Hoffman, LaOtto, Indiana

The Colonel William J. Hoynes Award
For outstanding scholarship, application, deportment and achievement

Stephanie Sue Harting, Dayton, Ohio

International Academy of Trial Lawyers Award
For distinguished achievement in the art of advocacy

Andrew Carl Baum, Bexley, Ohio
Bernard Patrick Costello, Jr., Greensburg, Pennsylvania

Jessup International Moot Court Award
For excellence in advocacy

Adrian Thomas Delmont, Beemer, Nebraska

William T. Kirby Award
For excellence in brief writing

Kevin Edward Barton, Lake Oswego, Oregon
Sunil Mahesh Bhuta, Los Angeles, California

Dean Konop Legal Aid Award
For outstanding service in the Legal Aid and Defender Association

Tamona Lachell Bright, Kileen, Texas
Mark Edward Farrell, Jr., Dayton, Ohio

The Jon E. Krupnick Award
For excellence in the art of trial advocacy

Jacqueline Elizabeth Carroll, Grand Rapids, Michigan
Thomas Emmet Day, Ludlow, Massachusetts

David T. Link Award
For outstanding service in the field of social justice

Matthew Todd Nelson, Constantine, Michigan
Myra Linette McKenzie, Slidell, Louisiana

The Judge Joseph T. Mahoney Award
For outstanding leadership

Michelle Chelvam, Houston, Texas
Michael Coffey O'Shaughnessy, Wichita, Kansas

The Arthur A. May Award
To a member of the Barristers team who demonstrates a commitment to professional ethical standards and exhibits excellence in trial advocacy

Philip Anthony Sicuso, Hopkinton, Massachusetts

Captain William O. McLean Law School Community Citizenship Award
Awarded to the person(s) who has done the most to contribute to the lives of students at the Law School

Tamona Lachell Bright, Kileen, Texas

National Association of Women Lawyers Award
For scholarship, motivation and contribution to advancement of women in society

Jennifer Robin Byrns, South Bend, Indiana

The Dean Joseph O'Meara Award
For outstanding academic achievement

Leon F. DeJulius, Jr., Davenport, Iowa

The A. Harold Weber Moot Court Awards
For outstanding achievements in the art of oral argument

Timothy F. McCurdy, Cumberland, Iowa

The A. Harold Weber Writing Award
For excellence in essay writing

Paul Anthony Wilhelm, Ann Arbor, Michigan

In the College of Arts and Letters

The Paul Bartholomew Essay Prize

To the student who submits the best senior honors essay in the areas of American politics or political theory

Colleen Patricia Gilg, Paxton, Nebraska
Jeffrey Phillip Stuffings, Sedalia, Colorado

The Otto A. Bird Award

To the Program of Liberal Studies senior whose senior essay is adjudged to best exemplify the ideals of liberal learning

Eric Joseph Long, Aledo, Illinois

The Joseph Italo Bosco Senior Award

To a graduating senior for excellence in Italian studies

Laura Marie Colangelo, Bolton, Connecticut
Emily Therese Dagostino, Oak Park, Illinois

The Reverend Lawrence G. Broestl, C.S.C. German Award

To a graduating senior for excellence in the study of German language and literature

Teresa Annette Becher, Elkhart, Indiana

The Reverend Joseph H. Cavanaugh, C.S.C. Award

To the senior who has evidenced high qualities of personal character and academic excellence in theological studies

Kelly Jean Rich, Chandler, Arizona

Classical and Oriental Languages and Literatures Award

An award to a senior for excellence in the study of Arabic, Greek and Irish

Arabic:
Michael Timothy Fisher, Pelham Manor, New York
Greek:
William Thomas McGrath, Chicago, Illinois
Irish:
Ann Marie Bonneville, Houston, Texas

The Edward J. Cronin Award

To the Program of Liberal Studies student for excellent writing

Lauren Nicole Clark, Bethel Park, Pennsylvania

The Dockweiler Medal for Philosophy
To the senior in the College of Arts and Letters who submits the best essay on a philosophical theme

Alan Martin Robinson, Westerville, Ohio

East Asian Languages and Literatures Award
An award to a senior for excellence in the study of Chinese and Japanese

Chinese:
Seth Thomas Hilard, Bloomfield, Indiana
Japanese:
Brian Wallace Gray, Carmel, Indiana

The Margaret Eisch Memorial Prize in Sociology
To the most outstanding senior majoring in sociology

Elizabeth Ann Fordyce, Littleton, Colorado

Jeffrey Engelmeier Award
To an oustanding student of German whose contribution to the life of the department, its students, or the community is especially conspicious; or whose leadership enhances the role of the German Club or is evident in the organization of a campus or community event

Lindsay Christine Updike, Muncie, Indiana

Gender Studies Outstanding Essay Award
Awarded to the senior with the best undergraduate essay

Andrea Lynn Renaud, Newark, Ohio

The William and Connie Greif Award
Awarded to outstanding BFA students

Elizabeth O'Hara Amer, Roseville, Minnesota
Duffy-Marie Arnoult, Memphis, Tennessee
Victoria Eleanor Bradford, Lake Charles, Louisiana
Timothy Shane Culey, Baton Rouge, Louisiana
Elizabeth Angela Cushing, Los Gatos, California
Brookes Marie Ebetsch, Wheaton, Illinois
Kristin Mary Gleason, Boxford, Massachusetts
Lindsey Ann Kosinski, Marshalltown, Iowa
Jack S. Lenzo, South Bend, Indiana
Jennifer Ann Lis, Farmington Hills, Michigan
Dana Marie Mangnuson, Grand Rapids, Michigan
Timothy William O'Connor, Jr., Lowville, New York
Jeremy Keith Renteria, El Paso, Texas
Joshua Michael Rich, De Kalb, Illinois
Kate Ellen Robinson, Bloomfield Village, Michigan
Tiffany Anne Roman, Granger, Indiana
James William Schuyler III, Norristown, Pennsylvania
Timothy Richard Swiss, Highland, Indiana
Ross Van Miles Overberghe, South Bend, Indiana

Catherine Hicks Award
To a graduating senior for outstanding work in theatre

Margaret Mary Schadl, Manchester, New Jersey

The Irwin Press Prize in Medical Anthropology
For the best paper in medical anthropology

Marita Elizabeth Eibl, Waukesha, Wisconsin

The Jacques Gold Medal of Fine Arts
Awarded to a student by the Department of Art for excellence in studio art

Lindsey Kosinski, Oak Park, Illinois

The Jacques Silver Medal of Fine Arts
Awarded to a student by the Department of Art for excellence in studio art

Kristin Mary Gleason, Boxford, Massachusetts

The John Joyce Award on the American Worker
The award is given as merited to the best undergraduate essay, short story or poem on the "American Worker", by the Higgins Labor Research Center and the Economics Department

Megan Anne Sheehan, South Bend, Indiana
Sharon Elizabeth Watson, Tulsa, Oklahoma

John J. Kennedy Prize for Latin American Studies
For the senior who has written an outstanding honors essay on Latin America

Laura Christine Gunderson, Duluth, Minnesota

The Donald and Marilyn Keough Award
For excellence in Irish Studies

Megan Elizabeth Eulberg, Seattle, Washington

The Stephen Kertesz Prize
To the student who submits the best senior honors essay in the areas of International relations or the politics of foreign nations

Laura Christine Gunderson, Duluth, Minnesota

Walter Langford Award for Excellence in French Literature
To the graduating senior major whose work was deemed most outstanding in French literature by the Romance Languages and Literatures faculty

Rayanne Kergel Truesdell, Novato, California

Walter Langford Award for Excellence in Spanish Literature
To the graduating senior major whose work was deemed most outstanding in Spanish literature by the Romance Languages and Literatures faculty

Jennifer L. Nuzzo, East Haven, Connecticut

The Father Anthony Lauck, C.S.C. Award
Awarded to best of show for a senior

Kathleen Marie Annis, Birmingham, Michigan

The Gertrude Austin Marti Award in Theology
To a graduating senior who has given evidence of qualities of personal character and academic achievement in theological studies

Kathleen Marie Millar, Fort Thomas, Kentucky
Shelley DeLane Rice, Memphis, Tennessee

The Kenneth E. Moore Founding Chair Award
To the outstanding senior in cultural anthropology

Teresa Annette Becher, Elkhart, Indiana

Mabel Mountain Memorial Award
Awarded to art students for excellence in studio art

Kate Ellen Robinson, Bloomfield Village, Michigan

Michel Prize in Medieval Studies
To the student who has written the best essay on a medieval subject

Katherine Jane Garza, Dyer, Indiana

The James E. Murphy Award
To a senior in the Gallivan Program in Journalism, Ethics and Democracy or in American studies for exceptional journalism

Michael Thomas Connolly, Sparta, New Jersey

The Reverend Raymond W. Murray, C.S.C. Award in Anthropology
To the outstanding senior majoring in anthropology

Krista M. Schoening, Rockford, Illinois

Department of Music Senior Award
Awarded to the most outstanding music department senior, by vote of the undergraduate committee

Megan Jean Murphy, Billings, Montana

The Paul Neville Journalism Award
To a senior in American studies for excellence in journalism

Michael Thomas Connolly, Sparta, New Jersey

The Robert D. Nuner Modern and Classical Language Award
To the graduating senior in the College of Arts and Letters with a first or second major, in any classical or modern foreign language, who has earned the highest cumulative grade point average

Kathleen Marie Millar, Fort Thomas, Kentucky

The Willis D. Nutting Award
To the Program of Liberal Studies senior who best approximates the department's high teaching and learning ideals

Katherine Marie Diaz, Edina, Minnesota

The Monsignor Francis A. O'Brien Award
To a senior history major for the best original historical essay

John-Paul William Drevline, Arlington Heights, Illinois

Reverend Marvin R. O'Connell Prize
Best essay by a senior history major, awarded in their junior/sophomore year

Kimberly Michelle Springer, Southlake, Texas

The Hugh A. O'Donnell Award in American Studies
To a senior in American studies for outstanding academic achievement

Meghan Ann Gallagher, Pittsburgh, Pennsylvania

Joseph P. O'Toole, Jr. Award
To a graduating senior for outstanding work in film and television

Margaret Colleen Moran, Anchorage, Alaska
Dustin Michael Park, Beavercreek, Oregon

The John A. Oesterle Awards in Philosophy
Awards given when meritied to graduating philosophy majors for excellence in philosophy

David Michael Cannon, Spokane, Washington
Mary Agnes Savino Hoopes, Rhinelander, Wisconsin
Andrew Joseph Palid, Marinette, Wisconsin
Rachel Smith, Granger, Indiana

John J. Reilly Scholar
To Arts and Letters/Engineering seniors with outstanding performance in their careers as Notre Dame students

Timothy Raymond Brick, Bridgewater, New Jersey
Lloyd Charles Cassidy IV, Glenview, Illinois

Eugene M. Riley Prize
For excellence in photography by a photography major

Duffy-Marie Arnoult, Memphis, Tennessee

Radwan and Allan Riley Prize
Awarded to a senior for excellence in his or her respective field

Design:
Jeremy Keith Renteria, El Paso, Texas
Studio Art:
James William Schuyler III, Norristown, Pennsylvania

The James E. Robinson Award
To the outstanding senior English major

Gregg Kirk Murray, Denver, Colorado

Russian Senior Award
To a graduating senior for excellence in the study of Russian language and literature

James Regis Stevens III, Kingwood, Texas

The John F. Santos Award for Distinctive Achievement in Psychology
In recognition of outstanding achievement in research, academic performance and student-life activities

Allison Kay Holmes, Woodbridge, Virginia

Senior Recognition Award in Psychology
In recognition of outstanding achievement in research, academic performance and student-life activities, while pursuing a major course of study in psychology

Bridget Veronica Dever, Philadephia, Pennsylvania
Erin Marie Ingvalson, Prosser, Washington
Marie-Thérèse Mansfield, Metairie, Louisiana
Jamie Kristin Stouffer, Saint Joseph, Michigan
Elizabeth Carolena Stroude, Indianapolis, Indiana

John Harold Sheehan Prize Essay Award
To the senior in the Department of Economics who has written the best senior honor essay

Kristen Aileen Bitterly, Danville, Pennysylvania
Daniel Bruce Kelly, Richton Park, Illinois

The Sociology Major Essay Award
To the best essay written by a senior sociology major

Anabel Navarro, Odessa, Texas

The Weber Award
To the senior in the Department of Economics who has achieved the highest academic average

Kristen Aileen Bitterly, Danville, Pennsylvania

The Professor James Withey Award
To a senior in American studies or in the Gallivan Program in Journalism, Ethics and Democracy for notable achievement in writing

Stephen Ronald Kovatis, Plano, Texas

The Judith A. Wrappe Memorial Prize
To a first semester senior majoring in art who demonstrates the qualities of talent, tenacity, spirit, good humor and goodness

Lindsey Ann Kosinski, Marshalltown, Iowa

The Peter Yarrow Award in Peace Studies
For an outstanding student in the concentration in Peace Studies with a commitment to justice and service work

Lauren Millard Simmons, Columbus, Georgia

In the College of Science

American Institute of Chemists Award
For scholastic achievements, ability, and potential advancement in the chemical profession

Joshua William Henshaw, St. Louis, Missouri
Mahim Jain, South Bend, Indiana
Alexander Thomas Radosevich, Waukegan, Illinois

The Lawrence H. Baldinger Award
To seniors in the preprofessional program who excelled in scholarship, leadership and character

John Thomas O'Malley, Buffalo Grove, illinois
Emily Karen Rinaker, San Diego, California

Samuel J. Chmell, M.D. Award
High academic achievement and integrity

Brian Wallace Gray, Carmel, Indiana

The Dean's Award
Presented to the outstanding graduating senior in the College of Science in recognition of exemplary personal character, leadership, service and outstanding achievement

Mark B. Kirzeder, Crosby, Minnesota

The Haaser Scholarship in Mathematics
For excellence in mathematics

Jeanne Michelle Arnondin, New Orleans, Louisiana

The Kolettis Award in Mathematics
For excellence in mathematics

Sonja Anne Mapes, Silver Spring, Maryland

Merck Index Award
For outstanding achievements in chemistry

Luke Joseph Archibald, Worcester, Massachusetts
Matthew Allen Butler, Orange Park, Florida

The Patrick J. Niland, M.D. Award
To a senior preprofessional studies major

Adam David Tibble, Northville, Michigan

Outstanding Biochemist Award
For leadership, academic achievements, research and scholarship in biochemistry

Julia Marie Sanger, Fort Wayne, Indiana

Outstanding Biological Scientist
To the seniors who have demonstrated the most promise in the biological sciences as evidenced by both academic performance and research participation

Kristina Ann Helquist, Granger, Indiana
James Austin McGowan, De Witt, New York
John Thomas O'Malley, Buffalo Grove, Illinois
James Alan Seidler, South Bend, Indiana
Tricia Lynn Speakman, Pittsburgh, Pennsylvania

Outstanding Chemist Award
For academic and research achievements in chemistry as an undergraduate

R. Andrew Marshall, San Diego, Caliornia

Outstanding Senior Physics Major
Outstanding senior physics major

Michael James Koss, Aurora, Colorado

Outstanding Undergraduate Research Award
Outstanding research by an undergraduate physics major

Brian Curtin O'Gorman, Cresskill, New Jersey
Matt Christopher Pyle, Tyler, Texas

Senior General Electric Prize for Honors Majors in Mathematics
For excellence in mathematics

Kathleen Anne Ponto, Kalamazoo, Michigan

Senior General Electric Prize for Mathematics Majors
For excellence in mathematics

Greta Katherine Mikelonis, Jackson, Michigan

William R. Wischerath Outstanding Chemistry Major Award
For academic achievement for a graduating senior chemistry major

Kevin Charles Fortner, Cullman, Alabama

In the College of Engineering

American Institute of Chemists Award
To an outstanding senior in chemical engineering

Justin Lockheart Burt, Uvalde, Texas

American Society of Civil Engineers Activity Awards
For participation in the services and activities of the American Society of Civil Engineers

Rachel Ann Mahoney, Columbus, Georgia
Erin Maureen O'Keefe, Northbrook, Illinois

Chemical Engineering Alumni Award
In recognition of high scholastic standing and involvement in extra curricular activities

Brandon Shaw Blackwell, Auburn, Indiana

Chemical Engineering Faculty Award
To the senior having the highest scholastic average after seven semesters

Matthew John Siegel, Meadville, Pennsylvania
Mark Philip-Walter Styczynski, Freehold, New Jersey

Chemical Engineering Research Award
In recognition of outstanding undergraduate research

Joshua William Henshaw, St. Louis, Missouri
Jonathan Marshall Volk, Melbourne, Florida
Suthee Wiri, Levelland, Texas

The Patrick J. Deviny Scholarship Award
To the senior in aerospace engineering displaying the most diligence and persistence in their studies

Matthew Joseph Ring, Lawrence, Kansas

The IEC William L. Everitt Award
For achievement in electrical engineering, computer engineering, or computer science, with an interest in the area of communications

Jeffrey Scott Wittich, Powell, Ohio

The Vincent P. Goddard Award for Aerospace Design
For the best design in the senior aerospace design course

Daniel Anthony Duffin, Downey, California

The Leroy D. Graves Academic Improvement Award
To a senior civil engineering student for significant development in academic performance

Benjamin M. Smith, Granger, Indiana

Dr. Raymond C. Gutschick Award
To the graduating senior who has demonstrated the most promise in geological research as evidenced by a successful undergraduate research project

Jonathan William Roller, Commack, New York

The Sydney Kelsey Outstanding Scholar Award
To the senior civil engineering student for excellence and creativity in academics

Matthew Allan Horney, Charleston, Illinois

Kenneth R. Lauer Award
To a senior civil engineering student for leadership, integrity and service to fellow students and community as determined by his or her classmates

Hugh Joseph Roberts, Helena, Montana

The James L. Massey Award
For achievement in electrical engineering, recalling communication theory, undergraduate teaching and the Binary Examination

Jeffrey Thomas Steedle, Altamonte Springs, Florida

The Basil R. Myers Award
For achievement in electrical engineering, recalling circuit theory, the English language , and St. George Day at Notre Dame

Frank Mitchell Straka, Riverside, Illinois

The James A. McCarthy Scholarship
Presented to a senior civil engineering student for outstanding academic and professional excellence in their junior year

Stephen Devaux Wolf, Bethesda, Maryland

Jerome L. Novotny Design Award in Thermal Science
For best design in the senior heat transfer course

Thomas James Quinlin, Indianapolis, Indiana
Patrick Jarvis Scoggins, Lincoln, Rhode Island

Outstanding Computer Engineering Senior Award
For outstanding academic achievement in the computer engineering program

Jeffrey Mark Stine, Pittsburgh, Pennsylvania

Outstanding Computer Science Senior Award
For outstanding academic achievement in the computer science program

Kelly Marie Keegan, Helena, Montana
Steven Michael Ratay, Arlington Heights, Illinois

The Arthur J. Quigley Award
For achievement in electrical engineering, recalling electronics, service to our neighbor, and the little man in the circuit

Patrick Bruckner Shea, Atlanta, Georgia

Rockwell Automation Power Systems Design Award
For the best design in the senior mechanical engineering capstone design course

William Anthony Pilcher, Little Rock, Arkansas
Joseph Walter Winkels, Plymouth, Minnesota

The Walter L. Shilts Award for Undergraduate Achievement
To a senior civil engineering student who has best fulfilled their potential through hard work and dedication to obtaining the best possible education

Kathryn Ann VanVreede, Newtown, Pennsylvania
Stephen Devaux Wolf, Bethesda, Maryland

Sigma Gamma Tau Honor Award
To the outstanding graduate in aerospace engineering

Patrick Jarvis Scoggins, Lincoln, Rhode Island

The Lawrence F. Stauder Award
For achievement in electrical engineering, recalling electrical power, the IEEE Student Branch, and the Notre Dame Alumni

David Benito Camarillo, El Paso, Texas

The Reverend Thomas A. Steiner Prize
To outstanding students in the College of Engineering who have displayed all-around excellence as students

Nathan David Andrulonis, Pittsburgh, Pennsylvania
Hugh Joseph Roberts, Helena, Montana
Jeffrey Thomas Steedle, Altamonte Springs, Florida
Mark Philip-Walter Styczynski, Freehold, New Jersey

Zahm Prize for Aeronautical Engineering
To the senior who has achieved the most distinguished record in professional subjects

Daniel Anthony Duffin, Downey, California

In the Mendoza College of Business

The Academic Excellence Award
Awarded in recognition of academic excellence in the Master of Science in Accountancy program

Marianne C. O'Brien, Rancho Palos Verdes, California
Ann Marie Weber, Evansville, Indiana

Accountancy Faculty Award
To an outstanding senior in the Department of Accountancy in the Mendoza College of Business

Melissa Ann Rauch, Collingswood, New Jersey

David L. Appel Award
To the marketing senior involved in significant community service activities

Justin Elliot Campbell, Los Angeles, California

The Wesley C. Bender Award for Marketing
To a senior with the highest grade point average in the marketing concentration

Diana Denise Kimaid, Lawrenceville, New Jersey
Nicholas Allen Schafer, South Bend, Indiana

The Peter Brady Award
To an outstanding senior in the Department of Accountancy in the Mendoza College of Business

Megan McCauley, Aberdeen, Washington
Sara Jane Sosinski, Bronson, Michigan

The Justin Harris Brumbaugh Memorial Award

The Justin Harris Brumbaugh Award is given annually to a graduating MIS senior whose classmates select as having made the most impact on their lives during their stay at Notre Dame

Daniel Chew, Singapore, Singapore

The Paul F. Conway Award

Awarded by the departmental faculty to a senior finance major who embodies those characteristics that define our tradition of excellence - a keen intellect, a person who brings life and character to both the academic and social community and animates and enriches the ideals of a Notre Dame undergraduate education

Kristin Susan King, Littleton, Colorado

The Herman Crown Award

To the Mendoza College of Business senior in the Department of Finance who has achieved the highest overall grade point average

Timothy William Dolezal, Carroll, Iowa
James Patrick Kenny, Rochester Hills, Michigan

The Brother Cyprian, C.S.C. Award

To outstanding seniors in the Department of Accountancy in the Mendoza College of Business

Matthew Thomas Bohnenkamp, Le Mars, Iowa
Brian Joseph DeVirgilio, Malvern, Pennsylvania
Jennifer Ann-Marie Wolfe, Fremont, Ohio
James Corey Zito, Schaumburg, Illinois

The Dean's Award

To the student whose leadership within the Mendoza College of Business was outstanding

Frederick Joseph von Mering, Winchester, Massachusetts

Dean's Distinguished Service Award

To the students who demonstrate exemplary leadership in the area of service to the Traditional MBA community and are selected by the Dean's Selection Committee

Colleen Marie Brooks, Basking Ridge, New Jersey

Dean's MBA Award

To the Executive MBA student and the Traditional MBA student nominated by MBA faculty in their respective program, who demonstrate strong leadership amongst his/her classmates, show promise for future professional success and has a strong record of scholarship

Laurie Michelle Cosenza, Tegucigalpa, Honduras
Robert M. Hurley, Granger, Indiana

The James Dincolo Award

To outstanding seniors in the Department of Accountancy in the Mendoza College of Business

Margot Elizabeth Howard, Williamsville, New York
Lisa Ann Jansen, Schaller, Iowa
Catherine Ann Sanders, Lakewood, Ohio
Michael Richard Vossen, Burnsville, Minnesota

Le Clair Eells Award

To a senior in the Department of Finance for outstanding leadership

Ryan Dunleavy Fisher, Stamford, Connecticut

Eugene D. Fanning Award

To a senior man and woman who demonstrate exceptional achievement in business communication, excellence in writing, speaking, listening and interpersonal communication, and who demonstrate leadership potential, initiative, integrity and respect for the dignity and rights of others

John Lane Ewing Jr., New Roads, Louisiana
Kelly Anne Potter, Salem, Oregon
Lara Catherine Szymula, Mount Pleasant, Michigan

Federation of Schools of Accountancy Student Achievement Award

Awarded in recognition of superior academic achievement, leadership and professionalism in post-baccalaureate accounting education

Jennifer Anne Kosteva, Bethlehem, Pennsylvania

The Paul D. Gilbert Award

To the senior in marketing demonstrating outstanding leadership in departmental activities

Mary Elizabeth Krhovsky, Grand Rapids, Michigan

The Hamilton Award for Accountancy

To the outstanding senior in the Department of Accountancy in the Mendoza College of Business

Mark Raymond Panza, Barrington, Illinois

The Hamilton Award for Finance
To a senior in the Department of Finance in the Mendoza College of Business with high academic credentials

Susan M. Fanning, Canton, Michigan
Jennifer L. Kleine, Barrington, Illinois

The Hamilton Award for Management
To the outstanding OB/HRM senior in the Department of Management in the Mendoza College of Business

Antonia Caterine Cigna, Naperville, Illinois

The Hamilton Award for Marketing
To the outstanding senior in the Department of Marketing in the Mendoza College of Business

Laura Marie Heim, Carmel, Indiana

Raymond P. Kent Award
To a senior in the Department of Finance for outstanding performance

Neal Matthew Driscoll, Butte, Montana
Kathryn Anne Morrison, Milford, Michigan
Curtis L. Roberts, Moline, Illinois

The Elmer Layden Award
To outstanding seniors in the Department of Accountancy in the Mendoza College of Business

Timothy J. Curran, Irwin, Pennsylvania
Carolyn Jenny Curry, Heidelburg, Germany
Debra Shannon Keim, O'Fallon, Missouri
Elizabeth Mae Roggi, Arlington Heights, Illinois

John R. Malone Academic Achievement Award
To the Executive MBA student and the Traditional MBA student with the highest cumulative grade point average

Christopher John Frausto, Schaumburg, Illinois
Chad David Gardner, Houston, Texas

The Management Award
To the outstanding student in the Department of Management (MIS track)

Lauren Ann Fuchs, Louisville, Kentucky

The Charles G. Morrow Award for Business Excellence
Given in honor of the late Charles G. Morrow '38, to a senior in the Mendoza College of Business who has exhibited outstanding service to Notre Dame, supported or enhanced diversity, and has maintainted academic excellence

Anthony Greg Barber, Jr., Amherst, Virginia
Enjuelle T. Livingston, Houston, Texas

Lucy Blandford Pilkinton, Ph.D. Memorial Award
To a graduating MBA candidate demonstrating exceptional achievement in management communications, excellence in writing, speaking, listening and interpersonal communication, and who demonstrates integrity and respect for the dignity and rights of others

Jason Fournier, Dartmouth, Massachusetts

Marylyn S. Rosenthal Outstanding Female Student Award
To the female Traditional MBA student nominated by fellow students, who demonstrates outstanding academic prowess, has shown outstanding leadership, and exhibited character during her MBA experience

Eileen Mary Murphy, Scotch Plains, New Jersey

The Robert M. Satterfield Award
To a student for bringing enthusiasm, integrity, and a spirit of teamwork to the classroom

Mary Elizabeth Krhovsky, Grand Rapids, Michigan

Donna M. Sclafani Memorial Award
Given as a memorial to the 1981 graduate of the University of Notre Dame, it is presented annually to an outstanding female Master of Business Adminstration marketing student as voted by the marketing department faculty

Melissa Hurd Gaul, Rome, New York

Frederick B. Snite, Jr. Notre Dame Leadership Award
To the student who demonstrates a commitment to the Traditional MBA program, its students, faculty, and administration, presents a sense of purpose for other MBA students, and enhances the MBA program through his/her actions

Jason Fournier, Dartmouth, Massachusetts

Frederick B. Snite, Jr. Spirit of Notre Dame Award

To the student who is well regarded by his/her fellow Traditional MBA students, possesses the integrity and character consistent with the Notre Dame ideals, demonstrates a willingness to help other students and displays a commitment to both the Notre Dame and surrounding communities as demonstrated through community service

John Schairer Rzeszut, Anchorage, Alaska

The Wall Street Journal Award

To the senior in the Department of Finance for rendering outstanding service to the department

Benjamin Addison Robinson, Louisville, Kentucky

In the School of Architecture

The Henry Adams Medal and Certificate

First and second ranked graduating students in an accredited professional degree program

John R. Griffin, Broken Arrow, Oklahoma
Samantha Lynn Salden, Chaska, Minnesota

The Alpha Rho Chi Medal

To a graduating student who has shown an ability for leadership, performed willing service for the school and gives promise of real, professional merit through attitude and personality

Ariane Adèle-Escoda Risto, St. Joseph, Michigan

Association of Licensed Architects Student Merit Award

To the graduating student recognized for exemplary achievements throughout the scholastic year

Tiffany Lynn Burke, New York, New York

The Noel Blank Design Award

Best fifth-year thesis design completed during the fall semester

Susan Angela Barbera, Somerset, Pennsylvania
Russell Stanton Preston IV, Boca Raton, Florida

Chelminiak Architecture Award

Awarded to the student in the school for excellence in masterplanning and teamwork in thesis

Elizabeth Anne Garvey, Dedham Massachusetts
Kathleen Beatrice Woods, Atlantic, Iowa

Chelminiak Architecture Award

Awarded to the student in the school for excellence in thesis design

Brian Adam Zant, La Habra, California
Cory Robert Roffelsen, Fort Wayne, Indiana

Ferguson Shamamian & Rattner Associates Undergraduate Prize

Awarded to a fifth year student in the Bachelor of Architecture Program for overall excellence in classical design exhibited throughout the course of study

Tiffany Lynn Burke, New York, New York

The Gertrude S. Sollitt Award

To the student who submits the best work as a solution to a special problem in structure assigned in the scholastic year

Timothy Joel Kress, Appleton, Wisconsin

The Ralph Thomas Sollitt Award

To the student in the School of Architecture who submits the best design as a solution to the thesis architecture problem in the fall semester

John R. Griffin, Broken Arrow, Oklahoma

St. Joseph Award in Furniture Design

To the furniture design student best resolving issues of concept, design, and craftsmanship

Eric Christopher Saul, La Habra, California

Tau Sigma Delta Honor Society Bronze Medal

Awarded by the individual chapter of the Tau Sigma Delta Society to a fifth year student who has demonstrated excellence in design

Nate T. Hickey, Bellevue, Washington

In the University

The Patrick Dixon Award

To the outstanding Army ROTC cadet at Notre Dame for the past school year

Sean Courtenay Lyons, Greensboro, North Carolina

The Noel A. Dube Memorial Award

To the Air Force ROTC Arnold Air Society senior who consistently has demonstrated outstanding leadership and contributed most toward espirit de corps and morale in the cadet group

Matthew Thomas Anthony Murphy, Leavenworth, Kansas

The Patrick L. Haley Award

To the Army ROTC cadet who displays moral courage, selfless service and excellence in U.S. Army training management

William Moca Fusz, Antioch, Illinois
Joseph Thomas Kosek III, Fort Worth, Texas

The George C. Marshall Award

To the senior Army cadet officer for excellence in leadership

Lisa Marie Sestile, Toledo, Ohio

The Naimoli Award

To the senior midshipman demonstrating, without fanfare, superior dedication and effort in academic achievement, student activities, and leadership throughout four years as a NROTC midshipman

Lance Edward LeClere, Newburgh, Indiana

The Naval Reserve Officers Association

To the Navy midshipman first class recognizing superior leadership throughout four years as a NROTC candidate

John Paul Hiltz, Fort Mitchell, Kentucky

The Notre Dame Air Force Award

To the Air Force ROTC senior with the highest combined merit of character, leadership, scholarship, and officer potential

Keith McClennan Anderson, Farmington, New Mexico

The Reverend J. Hugh O'Donnell, C.S.C., Award

Presented annually to the senior achieving the highest merit in naval science courses and in aptitude for the naval service

Sean Patrick Conley, Furlong, Pennsylvania

Capt. Paul Roberge Memorial Award

To a highly motivated pilot candidate in the Air Force ROTC whose devotion to both the Univeristy and community is clearly above standards

Todd John Adams, Brick, New Jersey

The Strake Award

To the midshipman first class who has made an outstanding record in academic achievement, in student activities and in leadership qualities throughout four years as a NROTC candidate

Rebecca Marie Ward, Bolingbrook, Illinois

Academic Attire

Ceremonial garments worn at academic functions take their meaning from the original centers of learning of the Western world in the Church of the Middle Ages. Caps, hoods and gowns of the early students and monks have been held through the centuries to be traditionally symbolic of the scholarly devotion so basic to education and to the deliberate and orderly evolution of knowledge.

The introduction of classical studies, the gradual rise of the great universities across Europe, and the ever-increasing awareness of the decisive role of education in the entire development of civilization influenced leaders among academicians in their desire for a singular identity. In the attempt to create this differentiation, educators fell upon the medieval system of classic heraldry, whereby the coat of arms, assorted ornamental trappings, and patterns of colorful design had been adopted to denote the distinctive character of designated chivalric orders. The function of "pedagogical heraldry" became, then, simply identification. As such, measures were taken to signify through distinctive markings on the academician's attire the institution that had granted the degree, the field of learning in which the degree had been earned, and the level of the degree-bachelor, master or doctorate.

Of the three pieces of academic attire, the cap, the gown and the hood, it is the hood that offers the most abundant and most readily discernable information about its owner. The inner lining of the hood identifies the institution at which the individual earned the degree. Some schools have adopted two-color patterns and introduced chevrons and bars in various designs to set themselves apart from other institutions. The velvet trim bordering the hood indicates the major field of learning, or faculty, in which the degree has been earned. The list at the conclusion of this section will explain this relationship. A final feature of the hood concerns its length and width and distinguishes further between holders of bachelor's, master's, and doctor's degrees. The length of the hood for the bachelor's degree is three feet, closed at the bottom, and the velvet border is two inches. At Notre Dame, individuals receiving a bachelor's degree do not wear a hood. A master's degree holder has a hood three and one half feet in length with a three inch wide border, and is slit at the bottom. Those individuals with a doctorate degree wear a hood four feet in length, open at the bottom, with a five inch border.

The gown is usually black in color but some American universities, including Notre Dame, have adopted distinctive colors for their robes. Notre Dame doctorate degree robes are blue, reflecting one of its official colors.

The cut of the gown aids in differentiating between the three levels of degrees. The bachelor's gown is relatively simple and falls in straight lines from an elaborate yoke. It may be recognized most readily by the long, pointed sleeves. The master's gown is somewhat fuller and bears no adornment. The sleeves are oblong in shape and open at the wrist, with the rear part of the oblong square cut while the front edge has a cutaway arc. The doctor's gown is more elaborate with velvet panels down the front and around the neck of the garment. The sleeves are bellshaped at the end and have three bars of the same material as the front panels at the upper portion of the arm. It is cut rather full and may be ornamental in color. Notre Dame's doctoral gown has royal blue velvet front panels with the University's shield embroidered in gold. The royal blue sleeve chevrons are outlined in gold.

The mortarboard or Oxford-type cap has been adopted throughout most universities in the United States, although Notre Dame's doctoral cap is a royal blue tam. Colored tassels are usually worn by holders of the bachelor's and master's degrees. These denote the field of learning. The list on the next page indicates the tassel colors. Gold tassels are reserved for those with doctorate degrees and governing officers of educational institutions.

Processional Banners

(Gonfalons)

The gonfalon, a banner that hangs from a crosspiece or frame, originated in the medieval republics of Italy as an ensign of state or office. Gonfalons have been adopted in many universities around the world as college or institutional insignias, and many use them to identify and lead colleges and schools within the university in academic procession. The nine gonfalons represent the University and the eight colleges and schools of Notre Dame.

The lower half of the gonfalon consists of a shield with a clear blue field and a cross of gold. This is part of the armorial seal designed by Pierre de Chaignon la Rose of Harvard in 1931. The heraldic colors (gold and blue) are symbolic of the Mother of God, to whom, Father Sorin first dedicated Notre Dame. At the shield's base are two wavy lines (indicating the *a Lacu*, "of the Lake," in the University's official title), and above them to the left is a star, another emblem of the Virgin, Star of the Sea. The cross represents the Congregation of Holy Cross, which founded Notre Dame; an institution of learning is denoted by the open book. The phrase "*Vita, Dulcedo, Spes*," taken from the ancient prayer to the Virgin, the *Salve Regina*, celebrates her as "life, sweetness, and hope."

Gonfalons designed by Paul Wieber of University Communications Design, Notre Dame, commissioned by Watra Church Goods, Chicago, and manufactured by Slabbinck of Brugge, Belgium.

Faculty Colors

AGRICULTURE	Maize
ARCHITECTURE	Blue Violet
ARTS, LETTERS, HUMANITIES	White
COMMERCE, ACCOUNTANCY, BUSINESS	Drab
DENTISTRY	Lilac
ECONOMICS	Copper
EDUCATION	Light Blue
ENGINEERING	Orange
FINE ARTS	Brown
FORESTRY	Russet
JOURNALISM	Crimson
LAW	Purple
LIBRARY SCIENCE	Lemon
MEDICINE	Green
MUSIC	Pink
NURSING	Apricot
OPTOMETRY	Sea Foam Green
ORATORY (SPEECH)	Silver Gray
PHARMACY	Olive Green
PHILOSOPHY	Dark Blue
PHYSICAL EDUCATION	Sage Green
PODIATRY-CHIROPODY	Nile Green
PUBLIC ADMINISTRATION, INCLUDING FOREIGN SERVICE	Peacock Blue
PUBLIC HEALTH	Salmon Pink
SCIENCE	Golden Yellow
SOCIAL SCIENCE	Cream
SOCIAL WORK	Citron
THEOLOGY	Scarlet
VETERINARY SCIENCE	Gray

Old Gold and Royal Blue in Hood Denotes a Notre Dame Degree

Symbols of Office

THE PRESIDENTIAL MEDAL

The Presidential Medal was introduced at the inauguration of Notre Dame's 16th President, the Reverend Edward A. Malloy, C.S.C. The medal, struck in bronze and plated in gold, was made by the Medallic Art Company, Danbury, Connecticut.

The seal of the University forms the center of the medal and is mounted in relief against a larger cross representing the Congregation of Holy Cross, the religious community which founded the University in 1842. In traditional heraldry, the shield unsupported and central in the seal is appropriate for an institution of learning. At the base of the shield are two waves which symbolize the waves of St. Mary's Lake on whose shores the university was founded. In the upper left, the six-pointed star, considered the perfect form, signifies "Star of the Sea," a title accorded the Virgin Mary for whom Notre Dame is named. A cross symbolizes Christianity. The open book, emblematic of education, is inscribed with the Latin words, "*Vita, Dulcedo, Spes*," or "Our Life, our sweetness, and our hope." These words, first addressed to Our Lady by Saint Bernard, are taken from the familiar prayer, "*Salve Regina*," or "Hail Holy Queen."

THE UNIVERSITY MACE

The academic scepter, or mace, was one of the earliest distinctive signs of medieval university officials. The mace was originally a wooden staff carried by royal messengers. The early wooden staff on the university beadle, a subaltern official, evolved in the 14th century into an elaborate silver mace. It was carried by the beadle during processions and graduation ceremonies, and was displayed as a symbol to command order during classes. In the 15th century it became symbolic of academic dignity. An essential part of the mace was the staff or cylindrical rod (*tibia*), originally a tube of silver filled with wood or some other base materials. The staff, divided into several sections, was held together by a ring-shaped excrescence (*nodus*). The staff was crowned with a bell-shaped head (*caput*); at the base was a finial (*membrum terminale*).

The Notre Dame mace was designed and executed by Rev. Anthony Lauck, C.S.C., professor emeritus of art, art history and design. The bronze *caput* repeats the University seal found on the Presidential Medal, but brings the star outside the shield where its separate rendering emphasizes the patronage of the Virgin Mary. Its shaft is in walnut and the star and the finial, bear the University colors gold and blue.