

University of Notre Dame

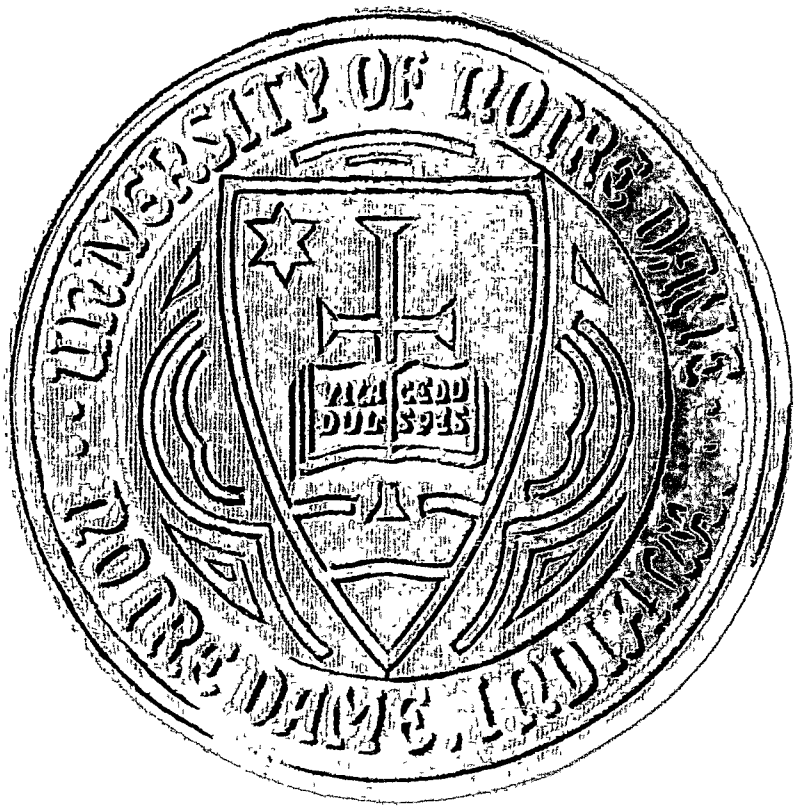

Past

VOL. II. NO. 1



Present

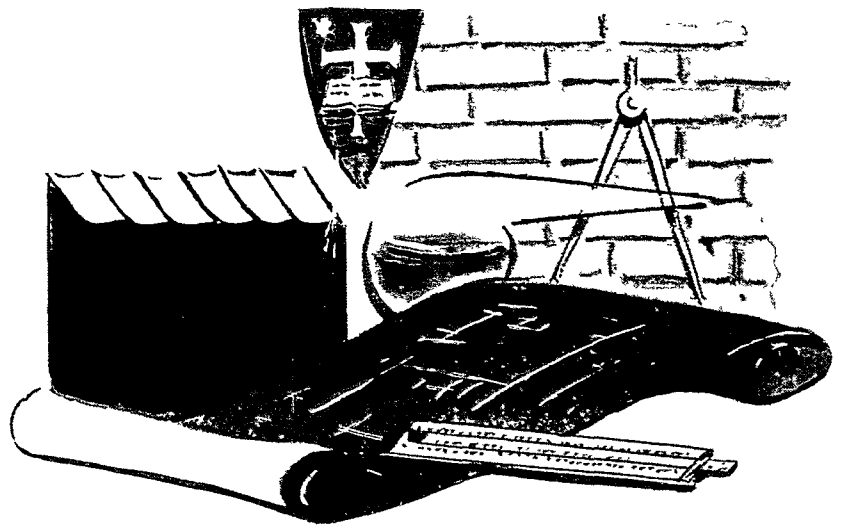

Future

INDEX

Edited by . . .
JOHN N. CACKLEY, JR.

This brochure
was prepared through
the cooperation of . . .

REV. THEODORE M. HESBURGH, c.s.c.
President

REV. EDMUND P. JOYCE, c.s.c.
Executive Vice-President

REV. PHILIP S. MOORE, c.s.c.
Vice-President for Academic Affairs

REV. JEROME J. WILSON, c.s.c.
Vice-President for Business Affairs

REV. JOHN J. CAVANAUGH, c.s.c.
Director of the Notre Dame Foundation

REV. ARTHUR J. HOPE, c.s.c.
Author of "Notre Dame, 100 Years"

G. EDWARD HARWOOD
Comptroller

JAMES E. ARMSTRONG
Alumni Secretary

J. ARTHUR HALEY
Director of Public Relations

JAMES E. MURPHY
Director of Public Information

VICTOR A. SCHAEFER
Director of the University Library

PAUL R. BYRNE
Curator of the Art Gallery

RICHARD W. BURKE
Chief Accountant

FRED E. FREEMAN
Personnel Office

JOHN F. LAUGHLIN
Alumni Office

BRUCE HARLAN
University Photographer

MISS CLARA GOLABOWSKI
Foundation Office

MISS IRENE TRIPPEL
Foundation Office

Historical	1842-1946	pages	5 to 9
Notre Dame Foundation	1947-1957	pages	5 to 9
Buildings	1842-1946	1947-1957	pages 10 to 16
Endowment	1842-1946	1947-1957	page 17
Alumni, Non-Alumni Contributions	1842-1946	1947-1957	pages 18, 19
Research	1842-1946	1947-1957	page 20
Gifts of Equipment, Art, Etc.	1842-1946	1947-1957	page 21
Scholarships and Fellowships	1842-1946	1947-1957	page 22
Enrollment	1842-1946	1947-1957	page 23
Operating Budget	1842-1946	1947-1957	page 24
Faculty Development Ford Foundation		1947-1957	page 25
Distinguished Professors \$5 Million Faculty Fund		1947-1957	pages 26, 27
Corporation, Foundation Donors Parents' Contributions Student Foundation Week		1947-1957	page 28
Student Aid Program Loans to Students		1947-1957	page 29
Student Employment Insurance Gifts Wills and Bequests		1947-1957	page 30
Notre Dame in the Future		pages	31 to 45
Addenda		pages	46-64

THE PRESIDENT'S PAGE



Rev. Theodore M. Hesburgh, C.S.C., is Notre Dame's sixteenth President.

Notre Dame's progress has been aided by many factors, chief of which have been the dedicated lives of its faculty and the financial support received from its alumni and friends, from foundations and corporations. As demanded by the times in which we live, the magnitude of this financial support has increased mightily during the past decade. To afford you an interesting comparison, the benefactions of the first century of the University's existence are shown side by side with those of the last decade. The latter period coincides with the birth of the University of Notre Dame Foundation, and reflects the success of organized effort to assure financial support for the University's ideals and dreams.

The most important message of this brochure, however, is the announcement of

Notre Dame's program for the next ten years. I have already written, in a little book recently published, *Patterns for Educational Growth*, something of my own vision of the intellectual opportunity of Notre Dame. Here, however, I am merely speaking of Notre Dame's concrete needs. A goal of \$66,600,000 has been set to provide the University with the financial resources necessary to consolidate and to further its academic excellence. As in the past, we look with confidence to our alumni and friends, to foundations and corporations, whose growing generosity provides the means to realize Notre Dame's hopes for tomorrow.

Theodore M. Hesburgh, C.S.C.

this book is in 3 parts

To help you understand the Notre Dame Story, we have placed **PART 1** on the top portions of pages 4 to 24. **PART 2** is on pages 25 to 30. Beginning on page 46 you will find addenda referring to statements marked by this symbol



PART 3, the future of Notre Dame appears on pages 31 to 45.

Before
1947

the story of
Notre Dame
from 1842
to the
beginning
of 1947-57
period.

1947
TO
1957

the
Notre Dame
Foundation
Story from
1947
to 1957.

Notre Dame Foundation
To the
University of
Notre Dame, Ind.
Progress To
Notre Dame, Ind.
of

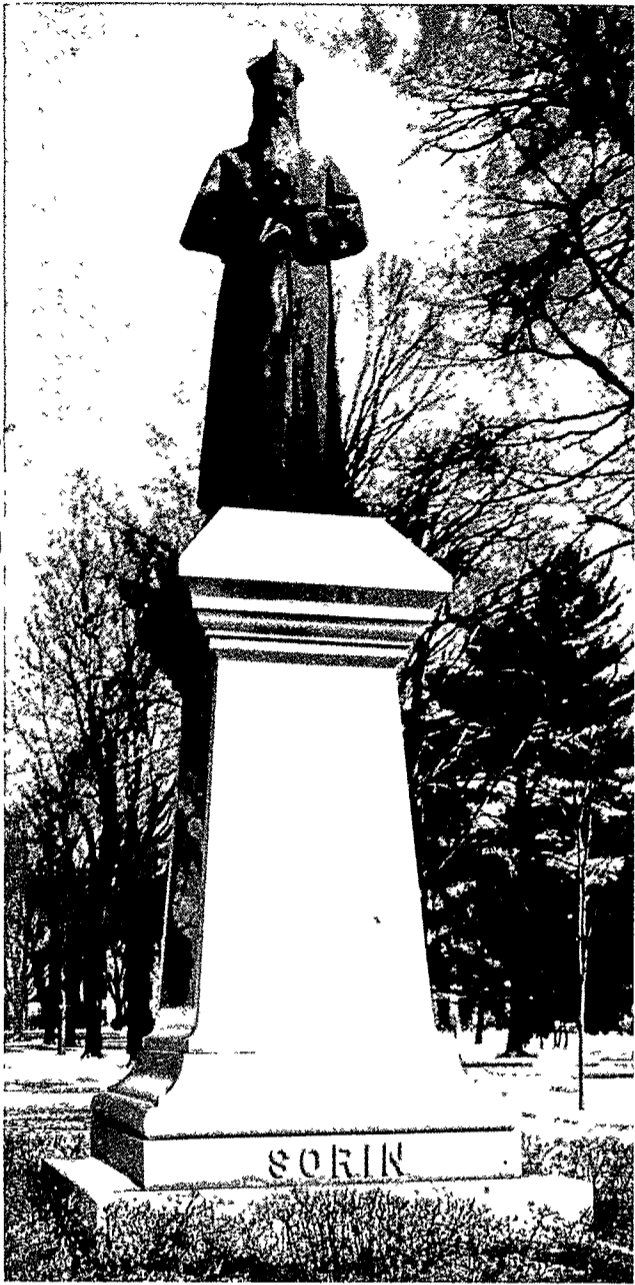

In 1842, the University of Notre Dame was founded on faith in Almighty God — and an ‘operating budget’ of \$400. It has changed considerably in physical characteristics, from a rustic log cabin to 55 major buildings on a magnificent 1,000-acre campus. Enrollment has increased to a present-day total of about 5,800. The teaching staff numbers approximately 500, a great many of whom are learned scholars from renowned universities throughout the world. In the early days, payment of tuition was often by barter; today all transactions are in U. S. currency.

All of these things, and many more, have happened during the past 115 years. However, in some respects Notre Dame remains the same as it was when Father Sorin, other priests and seven Holy Cross Brothers taught “the complete English course”, bookkeeping and astronomy in 1844. Notre Dame men, then and now, have a deep reverence for the Blessed Mother — Our Lady for whom this institution is named. And the University of Notre Dame still believes that a man should be educated in high standards of life.

Perplexing problems and financial shortcomings tested the fortitude and courage of these pioneer educators. For the first few years, moral support was abundant but monetary assistance came in varying degrees. As Notre Dame grew in prestige a corresponding interest has been manifested by alumni and friends alike. Their generous benefactions have immeasurably aided this University to offer intellectual and moral culture in the training of American youth.

It is both history and tradition at Notre Dame that God and His Blessed Mother provide people and events that are more than equal to the crises created during a hundred and fifteen years of dynamic development.

In 1947, facing the enrollment tide after World War II, knowing the great opportunity for private higher education, and recognizing the imminent harvest of long-sown seeds of scholarship and research, the University was also faced with the intense problems of rising costs and the pressures to encourage faculty stature.

Five years earlier, in 1942, in spite of its war-vetoed centennial observance, the University had sanctioned the establishment of the Annual Alumni Fund, and had created an office of Public Relations to preserve and to promote non-alumni contacts with friends and benefactors.

Continued next page

Before
1947



Father Stephen T. Badin

The Log Chapel, a restoration of the original built in 1842, is located on the banks overlooking St. Mary's Lake. Throughout the early years, Notre Dame's development was seriously hampered by the absence of incoming revenue. One of the principal benefactors was Rev. Stephen Theodore Badin, the first priest ordained in the United States, who donated the land for Notre Dame through the intermediary of the Bishop of Vincennes. Father Badin also owned property in Louisville and offered it to Father Sorin in return for an annuity of \$400 until his death. From the transaction Notre Dame received a profit of \$2800. Long after he died, the remains of Father Badin were returned to the campus and he is buried under the Log Chapel. A stone tablet, embedded in the floor, and a student dorm, Badin Hall, serve to remind alumni and friends of this generous priest.

In 1947, Harry G. Hogan, Fort Wayne attorney, banker, business man, civic and political organization veteran, and far-sighted alumnus, was the president of the Notre Dame Alumni Association. In the University's problems as outlined by Father John J. Cavanaugh he saw immediately the basic need for a widespread field force of alumni, and instituted such an organization to supplement a network of mostly small and war-torn local alumni Clubs.

Throughout 1947, President Hogan, with Father Cavanaugh, the Alumni Board, and the Lay Trustees, studied patterns and procedures, and emerged with the basic structure of the University of Notre Dame Foundation.

The Foundation was organized as an entity, separate from the Alumni Association, but working with a field force of volunteer alumni, serving as State Governors and Foundation Committeemen or Chairmen in every key city of the U. S. It utilized the existing Alumni Fund and the Public Relations office fund-raising programs as separate but co-ordinated bases for the larger development of the Foundation program ahead.

From the beginning, the Foundation has identified itself not as a fund-raising unit to solve the University's problems, but as the agency to coordinate existing fund-raising efforts and to stimulate development of these efforts and the creation of new efforts as circumstances dictate.

1947
TO
1957

Miller Head Appointments Made
State Group For Notre Dame Body
of Notre D John Cavanaugh to Address
NOTRE DAME GROUP
DISCUSSES DRIVE
Foundation He N. D. Foundation
of \$25,000 Governors View
About 25 mem. Progress To Date
N. D. Foundation
Committees Named
Notre Dame Meet
Will Open Today
At Hotel Roar
Notre Dame, Ind.—John H. La
ders, city chairman of the Univ
sior of Notre Dame Founda
in Springfield, Mo., versity of
additi will
ROANOKE, Va.



To dramatize its 1947 objectives, the University's needs were carefully analyzed, and after reference to administrative pronouncements, to alumni and Lay Trustee opinions, and a study of potentials, the University announced a goal of \$25,000,000 over a 10-year period to meet the various requirements of faculty, student and physical plant development. Active work on this unprecedented goal was begun by the Foundation in 1948.

After his successful direction of the pioneering program of the Foundation, Harry Hogan was succeeded as Foundation head by Frank C. Walker, New York City, former cabinet member, and also a veteran of various types of national organization. Under these men, and with the growing interest and cooperation of alumni and Trustees, the program of the Foundation expanded. Since 1953, Father Cavanaugh has been its full-time active Director.

The Annual Alumni Fund grew in participation and amount. Gifts from non-alumni friends increased in number and amount. Capital gifts of tremendous significance increased, as this book shows. The atmosphere of progress was translated from the field of philanthropy to the fields of academic advance and faculty development. Programs of corporation solicitation, staffed by five full-time Foundation area directors, and of appeals to philanthropic foundations, were added. Latest among the significant fields originally outlined, and now approached actively, is the great traditional area of estate planning, including wills and bequests, and insurance.

This book indicates the more than successful accomplishment of the \$25,000,000 ten-year goal. But the Foundation, its founding fathers, the staff, and the University administration and faculty, know that while this is a miraculous milestone in the rich history of the University, it is on a road that has no terminal.

Before
1947

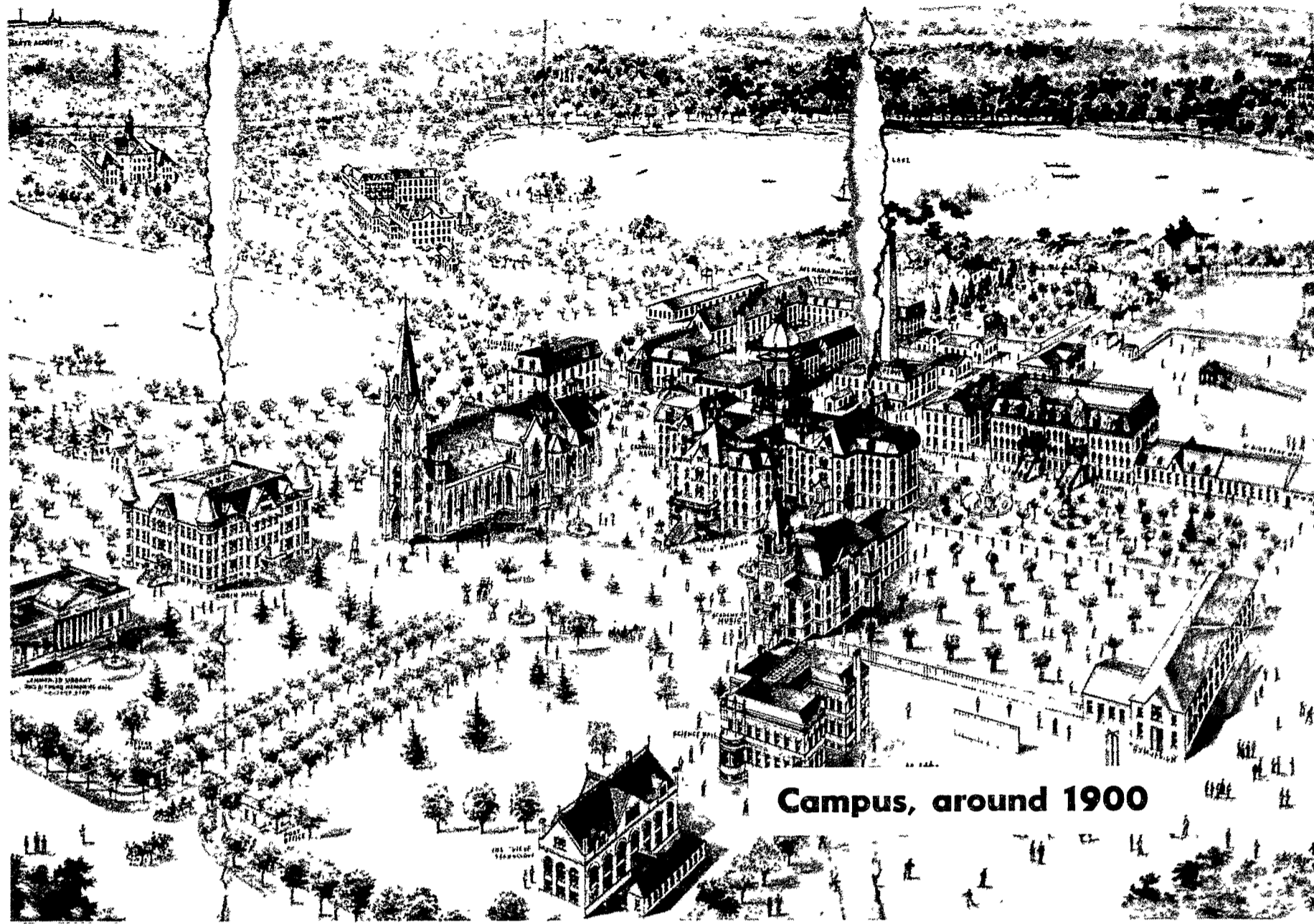

Campus, around 1900

THE NOTRE DAME FOUNDATION

SURPASSES \$25,000,000 GOAL

Urgently-needed new buildings, dollar-aid for faculty, additional endowment, special funds for the library and nationally-known campus publications, and financial assistance for deserving students were major items in the University's development plan to obtain \$25,000,000 over a 10-year period.

Although a nation-wide volunteer field force was organized in 1947, active work on the program was not started until 1948.

Contributions for construction of buildings, faculty improvement, endowment, scholarships and fellowships, research, campus improvements et al., during this period have totaled an impressive

\$27,169,310

1947
TO
1957

In a brief 11-year period, Notre Dame's 'frontier campus' expanded rapidly. By 1853 nine major buildings were erected, an inspiring tribute to the resourcefulness of Father Sorin and his hardy band of co-workers. Included among the facilities were an Administration Building; a Post Office, granted largely through the 'authority' of Henry Clay; the Church; maintenance shops and bakery; the novitiate; Old College; the *new* infirmary and the *old* infirmary (later used for classrooms); and the Log Chapel.



Old College, erected in 1843

*Notre Dame
was here to stay!*

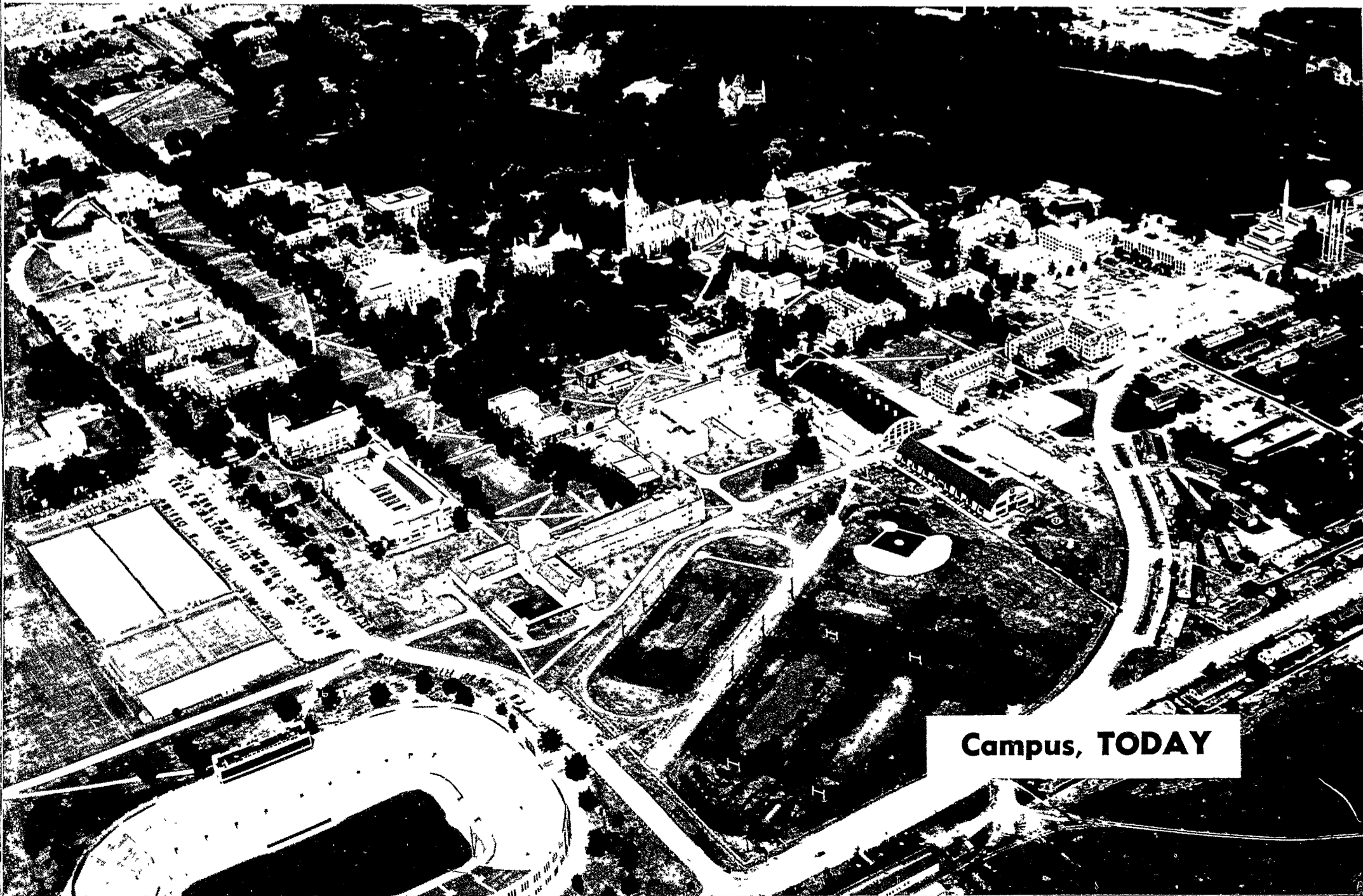

Campus, TODAY

BUILDINGS

*B*rick and mortar were measuring sticks of maturity at Notre Dame during the University's first century of progress. In a transitional era, from academic buckskins of early Midwestern culture to a national university of prominence, thirty-five major buildings were constructed.

Until 1947 the cost of all buildings, major improvements such as tunnels, underground utilities and sidewalks, and the William J. Burke Memorial Golf Course equaled

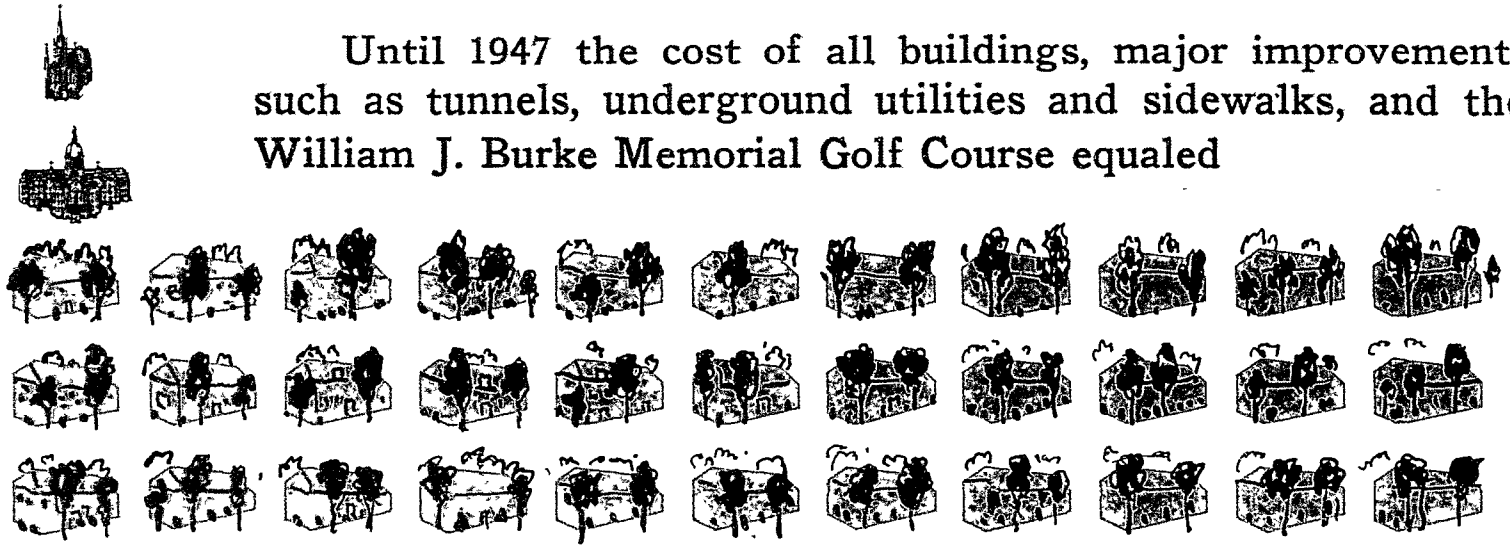

TOTAL COST \$16,403,621

See Page 46 for details.

BUILDINGS

*I*n the Foundation era of 1947-1957, 16 new buildings were erected on the Notre Dame campus.

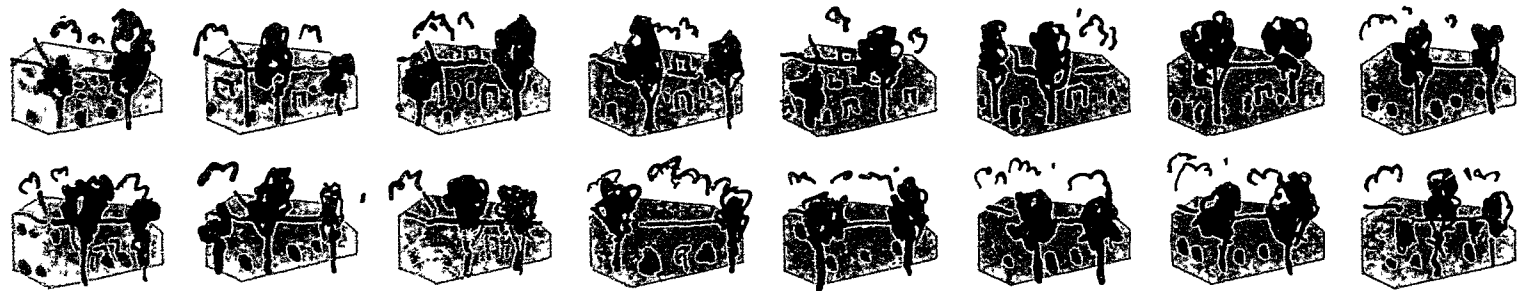

TOTAL COST \$14,500,000

BUILT BY SPECIFIC GIFTS

Commerce (1932)

Edward N. Hurley



Engineering (1933)

John F. Cushing



Rockne Memorial (1938)

Alumni — Non-Alumni

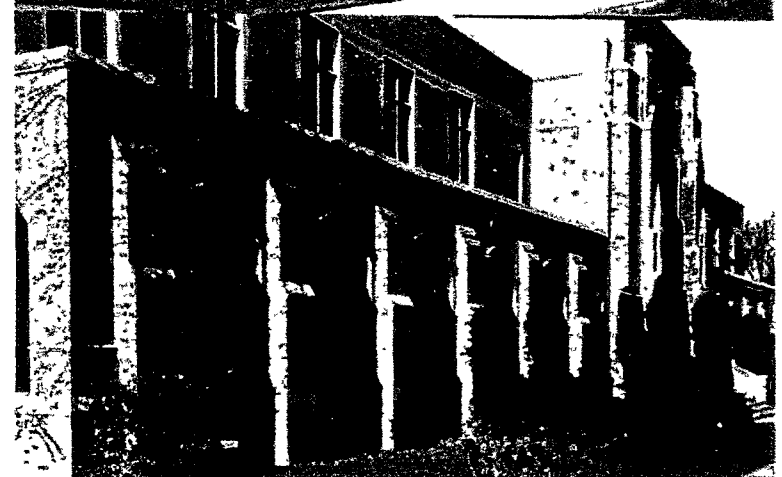

BUILT BY SPECIFIC GIFTS

1947-57*

Liberal Arts — Mr. and Mrs. I. A. O'Shaughnessy

Sculpture Studio — Mr. and Mrs. I. A. O'Shaughnessy

Morris Inn — Mr. and Mrs. E. M. Morris

Nieuwland Science — Alumni and Non-Alumni

Book Store — Mr. and Mrs. Romy Hammes

Student Center — Mr. and Mrs. Joseph A. LaFortune

Fisher — Mr. and Mrs. Fred J. Fisher

Pangborn — Mr. Thomas W. Pangborn and Mr. John C. Pangborn

Bus Shelter — Mr. and Mrs. Frank J. Lewis

**SEE FOLLOWING FOUR PAGES
FOR PHOTOS OF BUILDINGS**

*Does not include gifts of buildings constructed in 1957:

Keenan — Mr. and Mrs. James F. Keenan

Stanford — Mrs. Grattan T. Stanford

Before
1947



Washington Hall

O'Shaughnessy Hall of Liberal
and Fine Arts

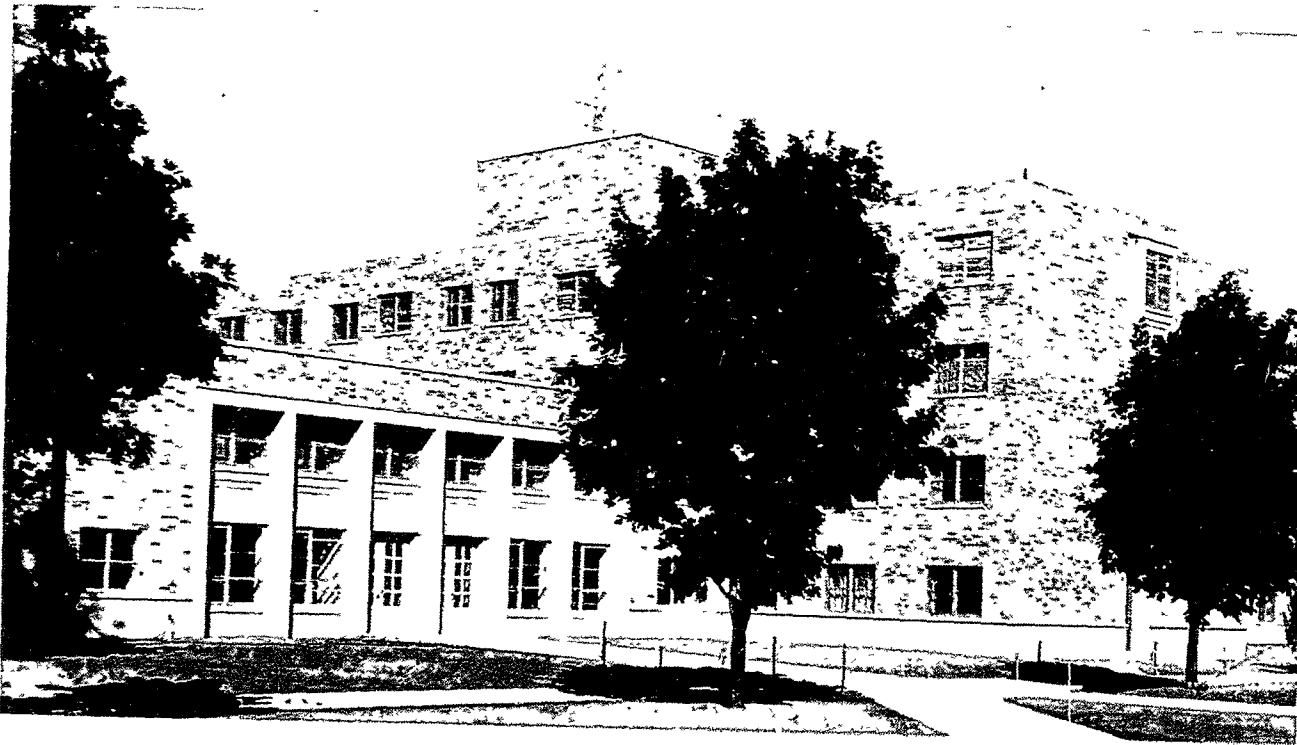
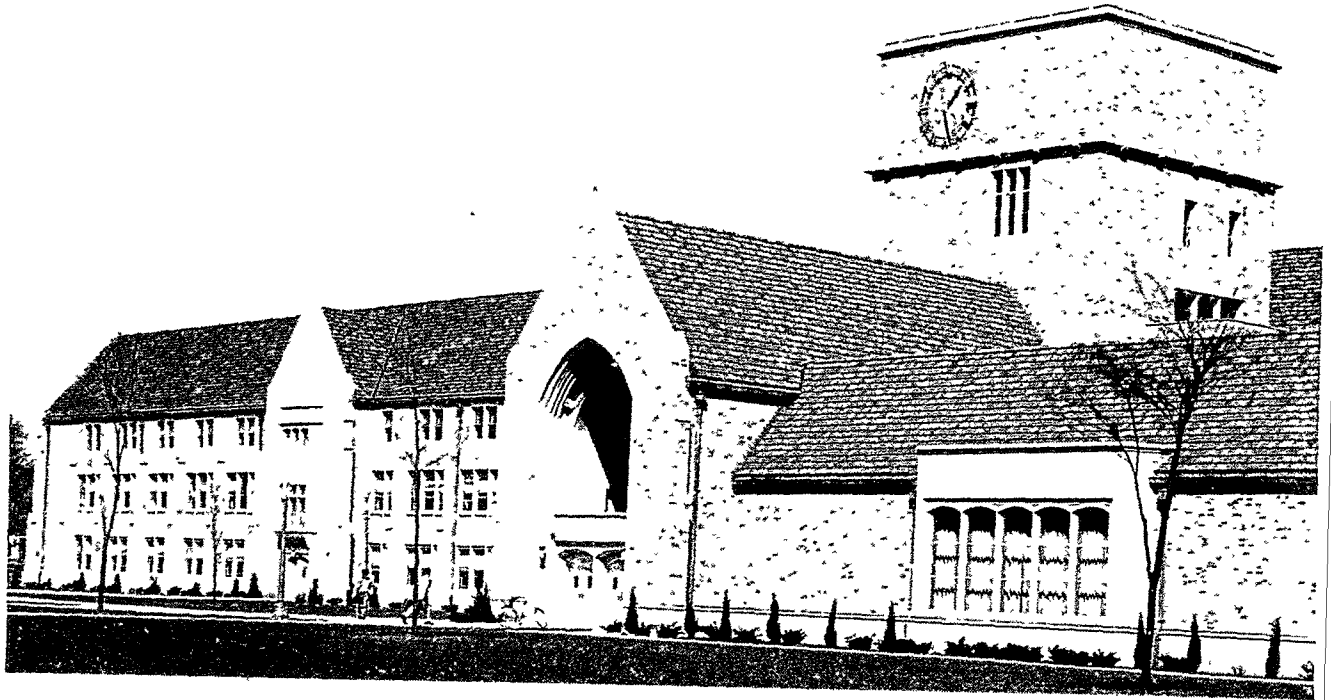

Keenan and
Stanford
Residence Halls

1947
TO
1957

The Morris Inn

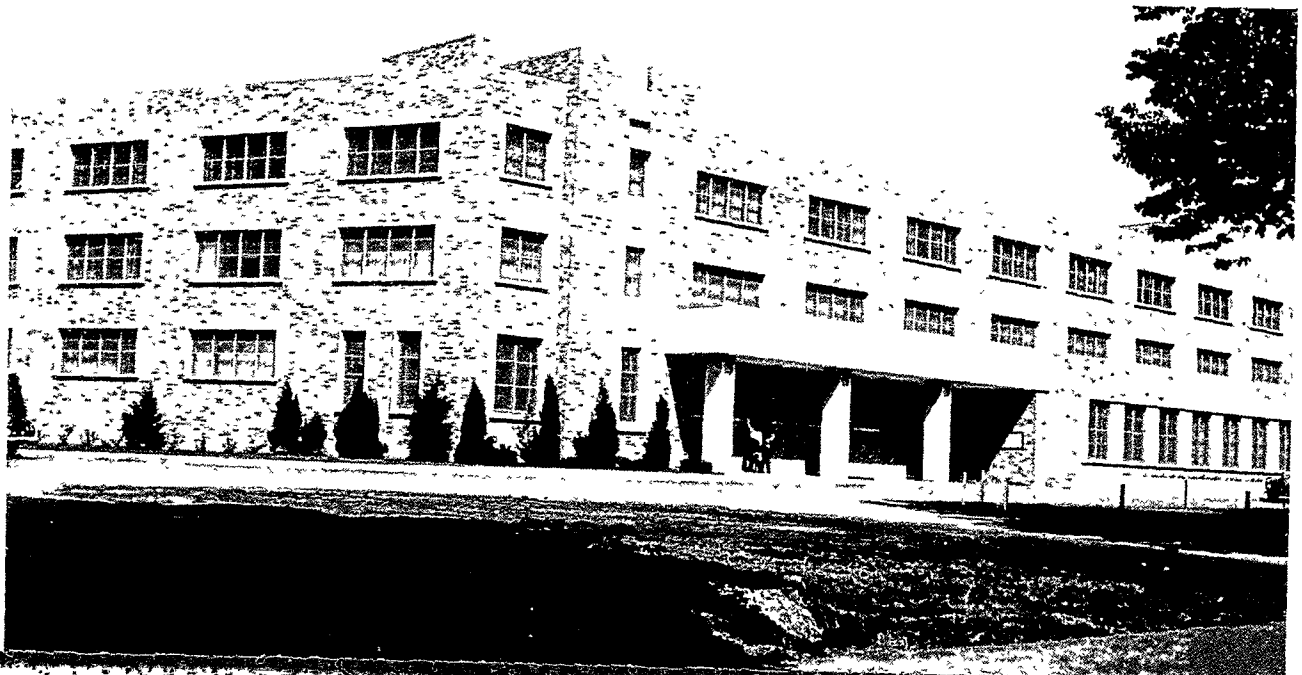

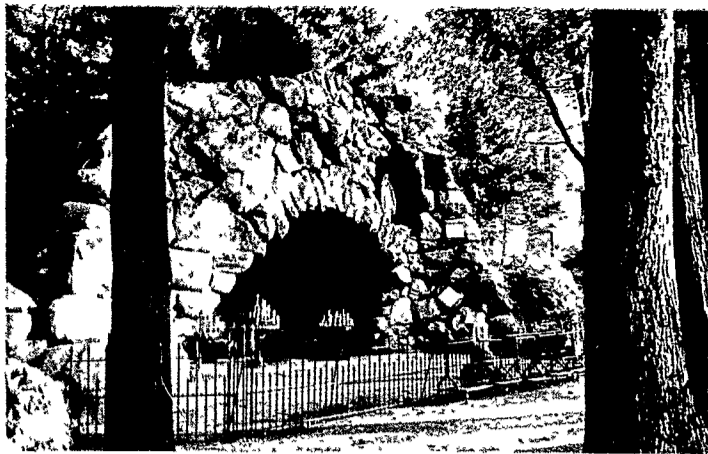

Our Lady of Lourdes Grotto at Notre Dame

Hammes Bookstore

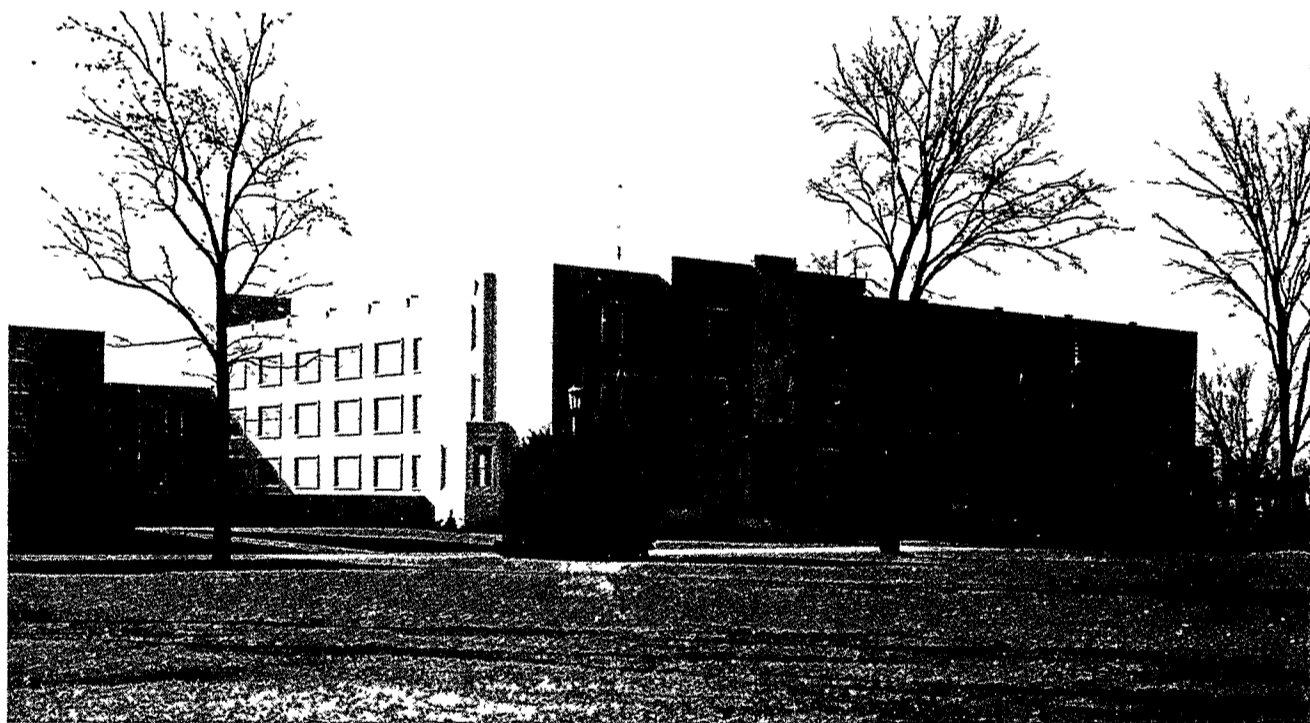

Pangborn Residence Hall

**Notre Dame's Television
and Radio Stations**

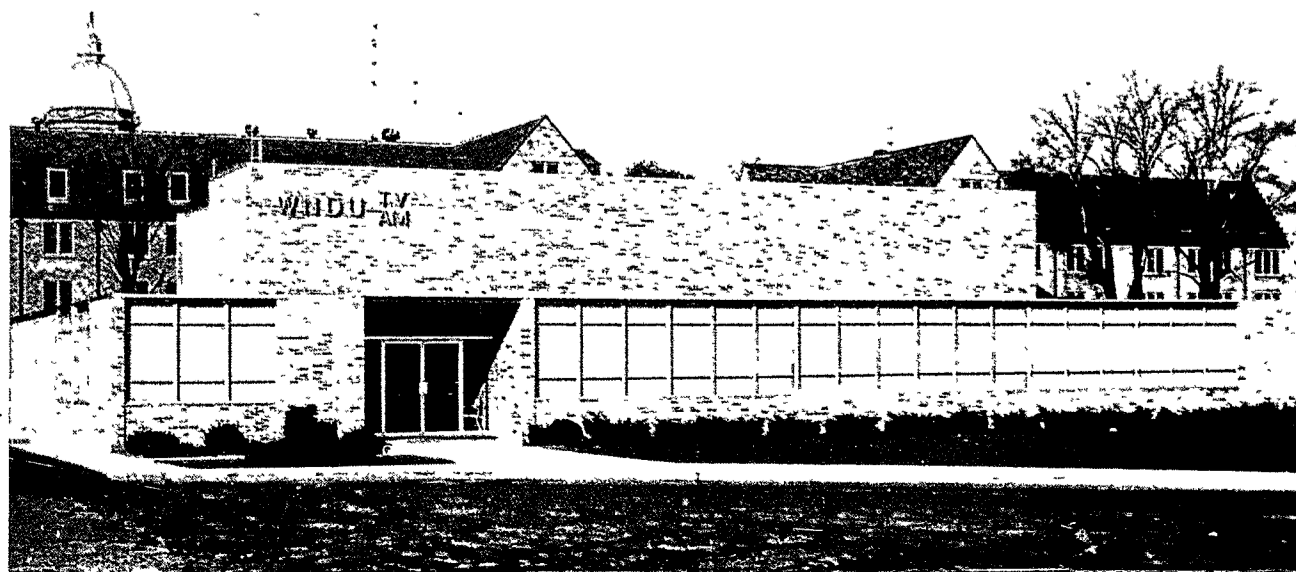

Before
1947

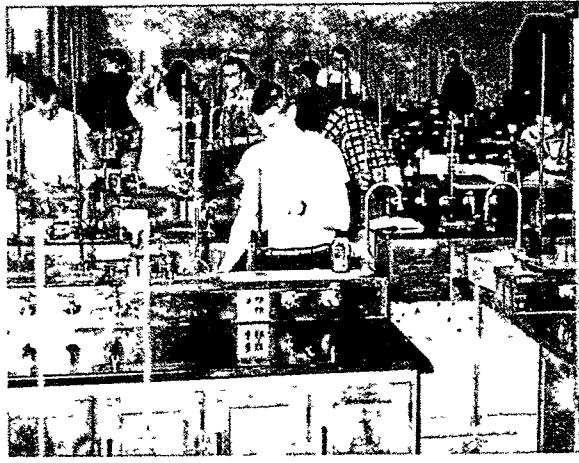

Students conduct experiments
in Chemistry Hall, erected 1920

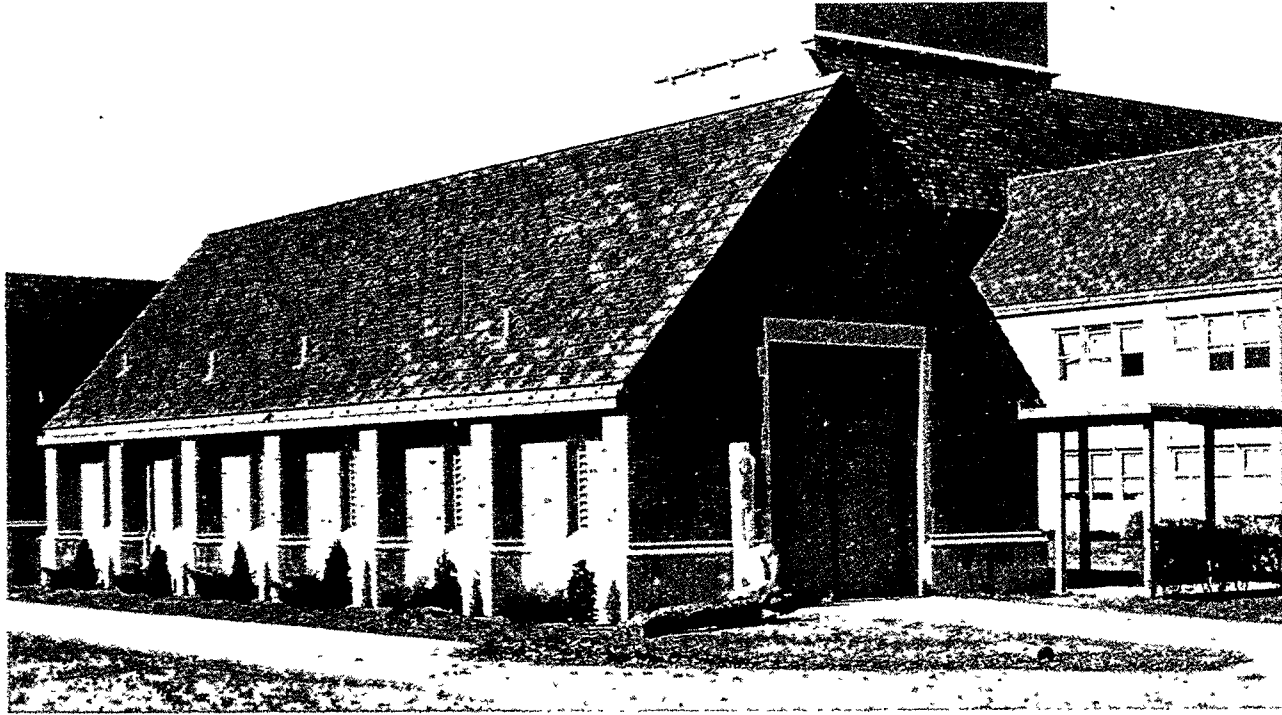

O'Shaughnessy
Sculpture Studio



Lewis Bus Shelter

1947
TO
1957



Fisher
Residence Hall

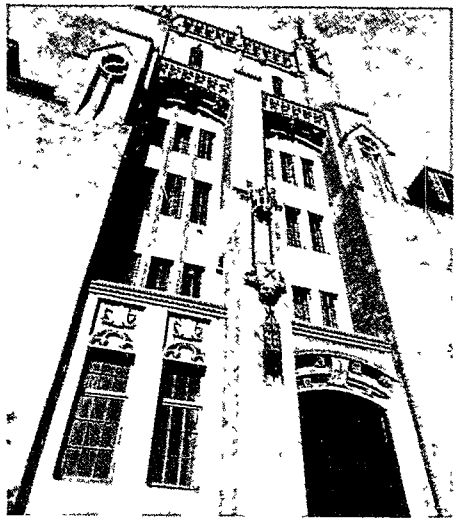

Morrissey Hall, student residence

The new north dining hall

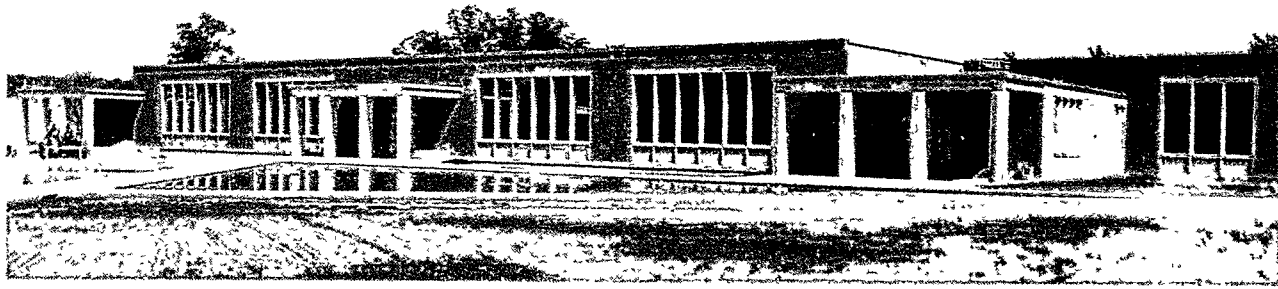

Lounge in student residence hall

LaFortune Student Center

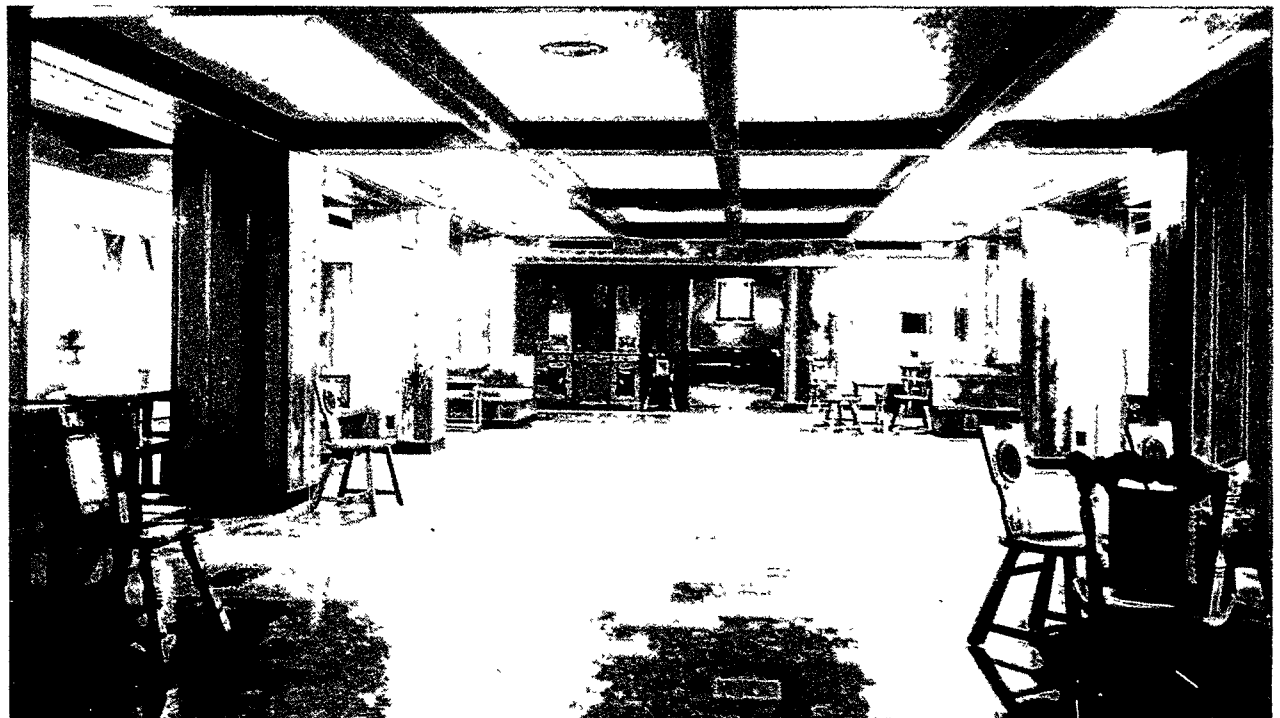

Before
1947



Student Infirmary



IMPROVEMENTS

1947
TO
1957

The University of Notre Dame was nearly 60 years old before its residents were “introduced” to the blessings of central heating. As the campus expanded with new buildings, and increased in number of students and faculty, it became necessary to effect certain other improvements. In 1952, major changes were made requiring an outlay of

\$2,569,946

 See Page 49
for details.

Included were alterations for the steam plant, construction of new underground tunnels, installation of a sewage disposal system and enlarged areas for student outdoor recreation.

ENDOWMENT

This amount was derived from a campaign which included gifts of \$250,000 from the Rockefeller Foundation and \$25,000 from the Carnegie Foundation. Income from Father Nieuwland's neoprene patent and \$120,000 from appreciative alumni were also part of the total. The wise investment of these funds was of prime importance because it afforded the University an opportunity to raise faculty salaries.

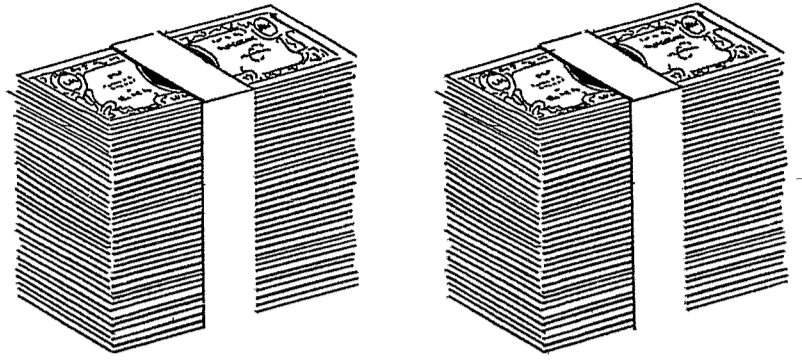

1923-1942

\$5,000,000

ENDOWMENT

The phenomenal growth of Notre Dame's endowment between 1947 and 1957 is attributed to prudent investments, principally on the recommendations of the Associate Board of Lay Trustees, and through unrestricted gifts from alumni and non-alumni friends.

Notre Dame still has one of the lowest endowments of any major university (e.g. by comparison, Harvard's total is \$390,000,000 at 'book value'), and it is significant that the amount has almost quadrupled in ten years. The major portion of income from endowment has been added (annually) to the principal fund.

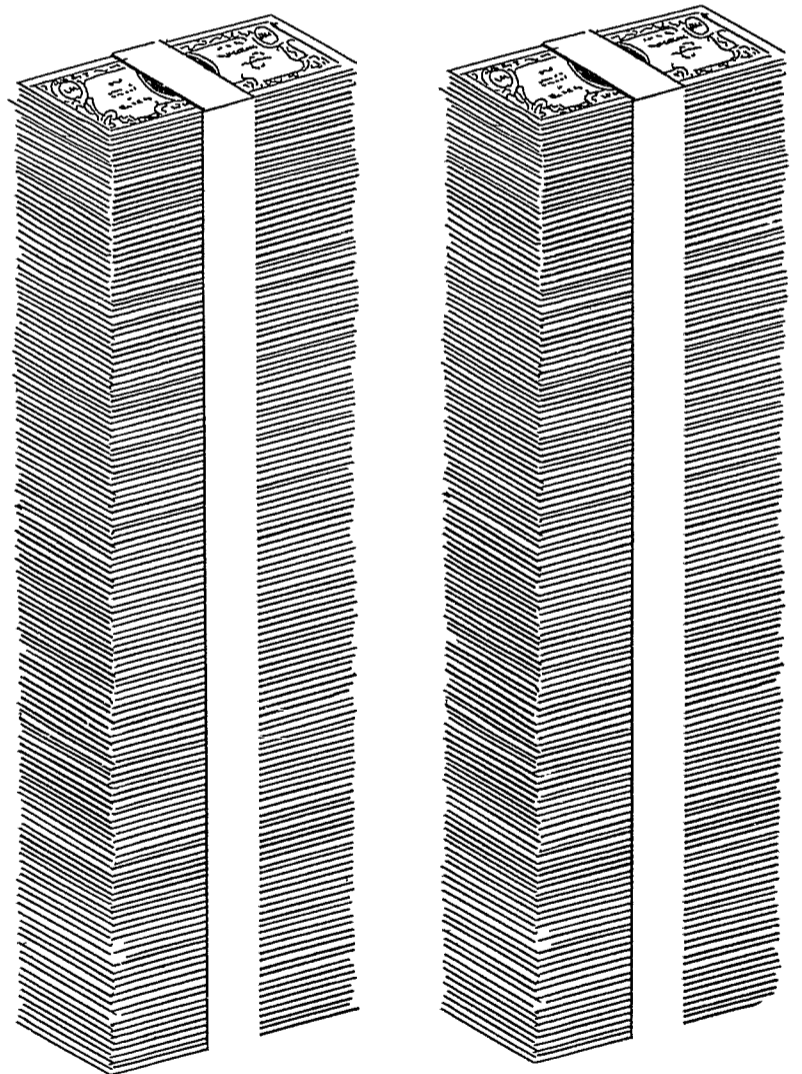

1947-1957

\$19,037,589

ALUMNI CONTRIBUTIONS

Before
1947

Although there were undoubtedly alumni gifts in past years, alumni giving was not encouraged on a formal basis until 1941 — the year of the University's centennial.



1941-46 **\$490,104**

THE ALUMNI FUND

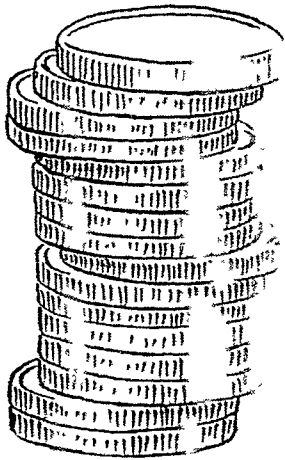

\$5,367,561

 See Page 48
for details.

This amount consists of 96,231 contributions. On an average, about 50% of the alumni membership has donated during the past three years. Several major construction projects benefited directly from alumni donations including the Nieuwland Science Hall, the Power Plant and other campus improvements, Faculty Development and the New Moreau Seminary.

HONORARY ALUMNI CONTRIBUTIONS

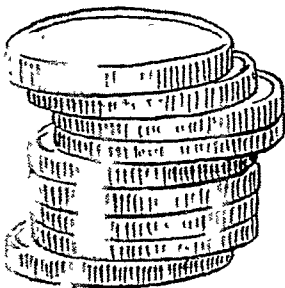

Sixty-nine individuals, honorary degree recipients, gave

\$2,874,354

 See Page 48
for details.

in the past ten years. These benefactions were restricted for new buildings, campus improvements and Faculty Development.

NON-ALUMNI DONATIONS

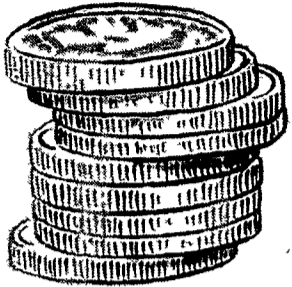

Prior to 1940, records indicate that only a small amount was given. Exclusive of the Endowment Campaign, it is quite likely that other gifts were for scholarships.

In the 1940's, the University received two magnificent gifts of \$1,000,000 each. The first was from P. C. Reilly; the second from the Martin J. Gillen Estate.

\$2,859,700

(estimated)

NON-ALUMNI DONATIONS

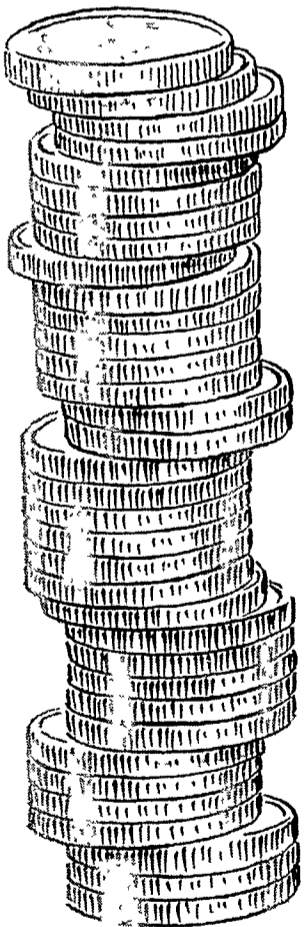

The Notre Dame Foundation is a coordinating agency for stimulating support from non-alumni friends as well as alumni. From 1947-57, 15,473 non-alumni contributions totaling

\$11,287,764

 See Page 48 for details.

were given to Notre Dame. This generous and encouraging assistance provided funds for the completion of Nieuwland Science Hall, expansion of maintenance facilities, advancement of faculty salaries, new scholarships and increased endowment.

Nieuwland Science Hall

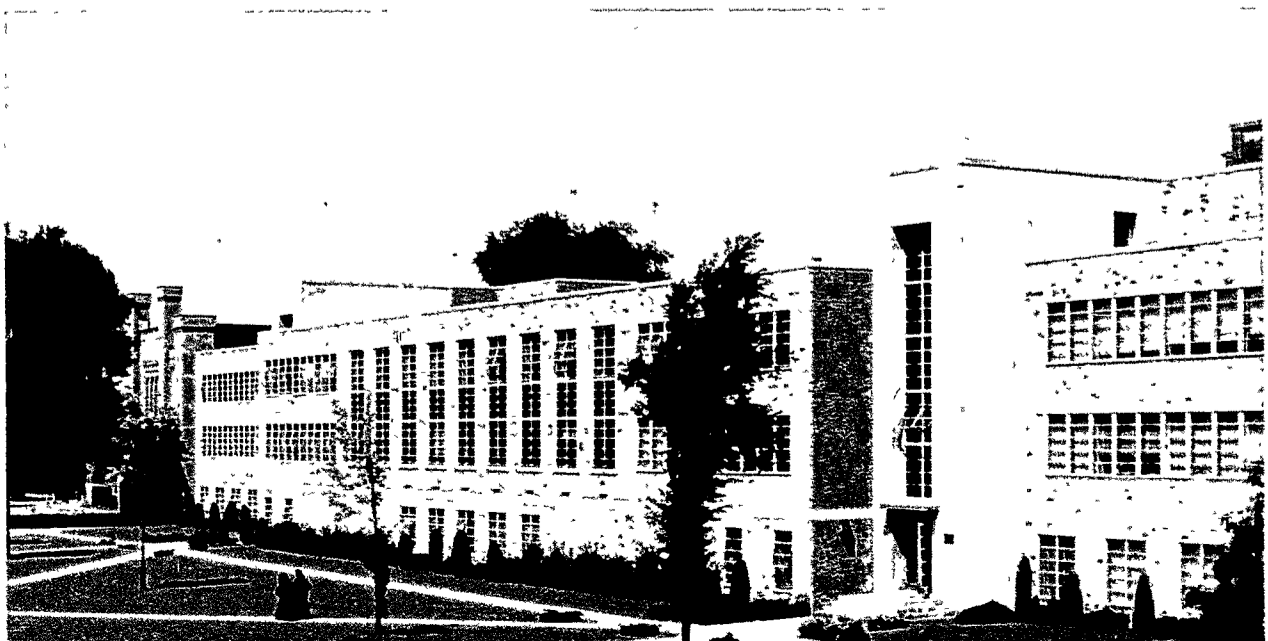

RESEARCH

*T*wenty years ago \$33,624 may have seemed a rather substantial sum for research projects but it is infinitesimal when compared to present-day government and industry subsidies totaling three-quarters of a million dollars annually. Research grants were practically non-existent prior to 1938, and from that year until 1947, the University recorded an amount totaling

\$854,357

 See Page 46 for details.

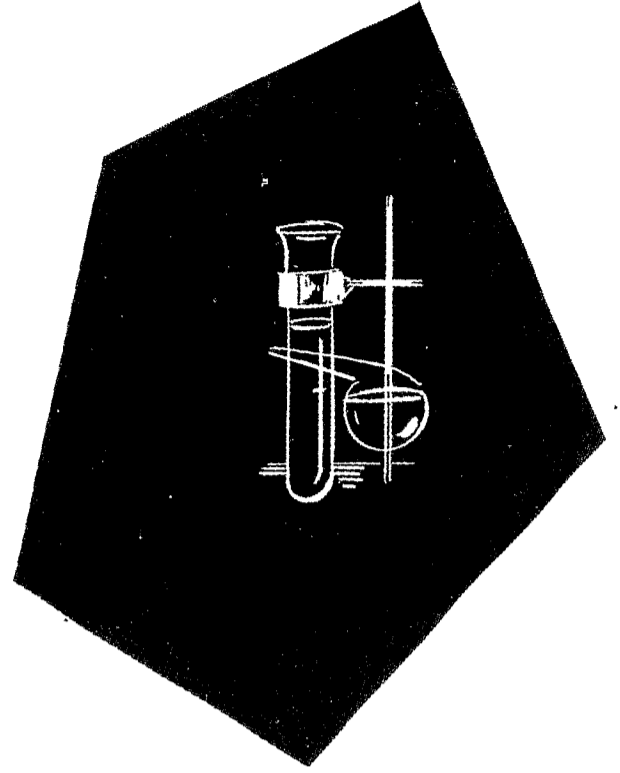

RESEARCH

*T*he story of research at Notre Dame cannot be told in this brief space but, in some respects, it is dramatically outlined in the monies given by corporations, government and other donors, since 1949.

In the past nine years (records were incomplete prior to that time) an amount of

\$5,636,427

 See Page 50 for details.

has been contributed to advance research projects in the natural sciences and social sciences, engineering and business techniques.

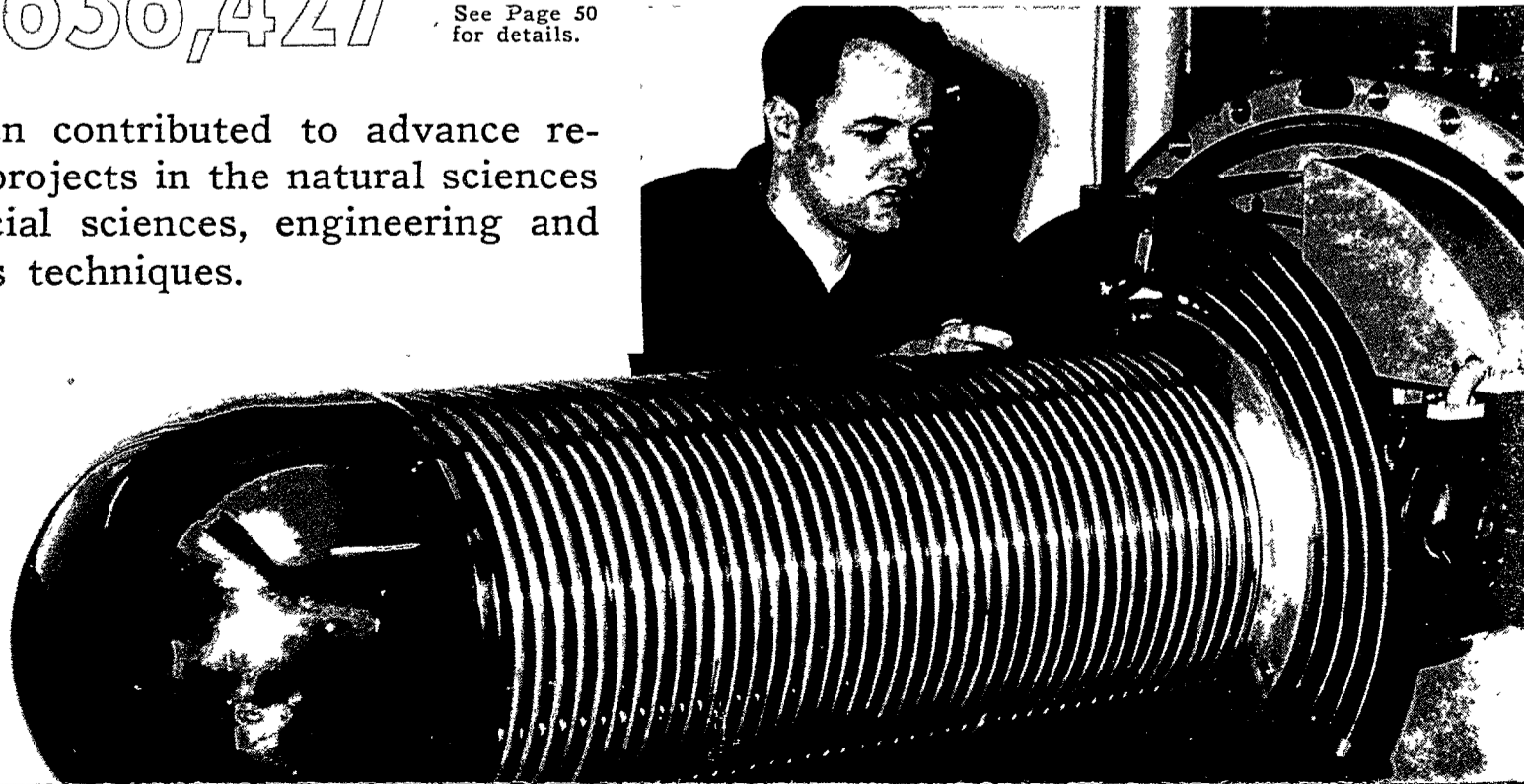
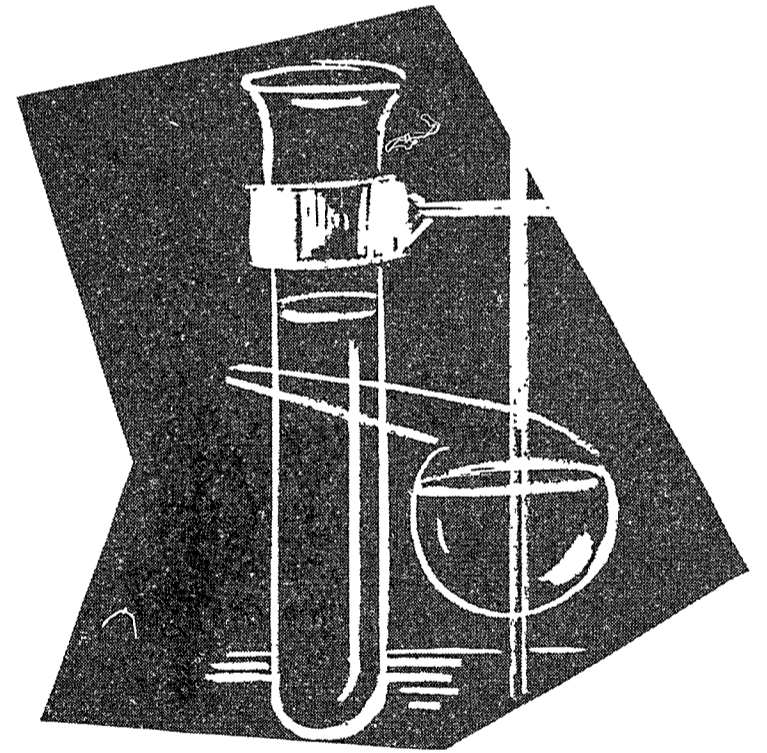

Scientific research
on the campus

Before
1947

1947
TO
1957

GIFTS of Equipment, Art, Miscellaneous Objects

Notre Dame's Astronomy Department was the beneficiary of a *magnifique* telescope in 1866 — sent by Napoleon III.

University records indicate that other-than-money-gifts received before 1947 were numerous paintings and volumes for the Library. Art Gallery paintings and library books are valued at more than

\$1,000,000

 See Page 46 for details.

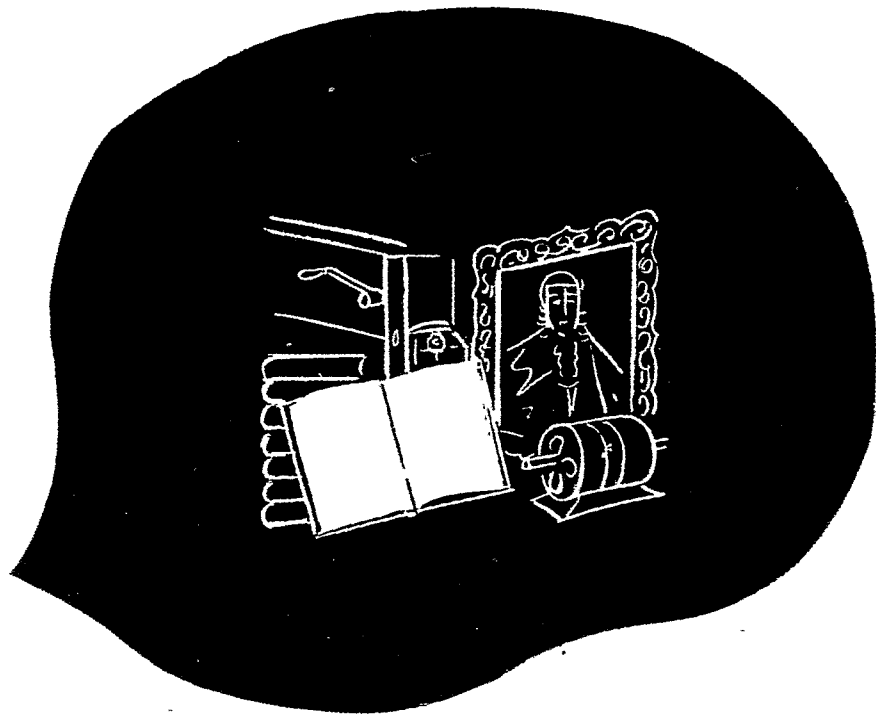

GIFTS of Equipment, Art, Miscellaneous Objects

Paintings, tapestries, furniture, laboratory and workshop equipment, books and collections for the library, are among Notre Dame's recent gifts.

Although records are not complete, many individuals, organizations and corporations have made non-monetary donations totaling

\$2,131,147

 See Page 49 for details.

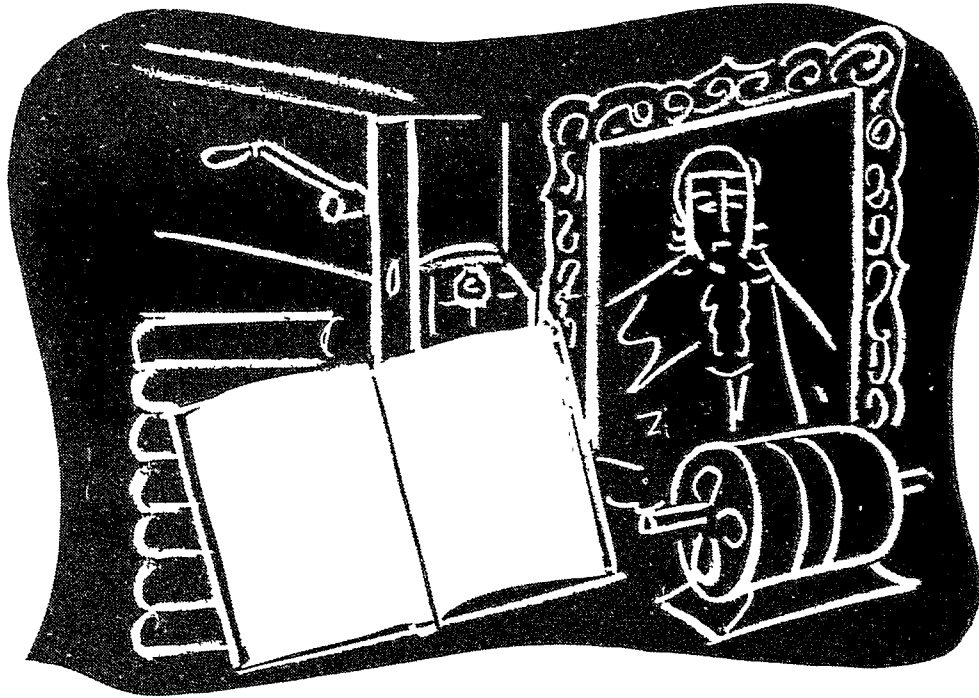

SCHOLARSHIPS and FELLOWSHIPS

Before
1947

Scholarship and fellowship aid, including grants from individual donors, from corporations, and from the University, totals an overall amount of

\$3,222,007



See Page 46
for details.



1947
to
1957

Scholarship and Fellowship aid, from 1947 until 1957, has averaged about \$358,000 annually and has totaled more than



See Page 53
for details.

These grants are available to students with superior scholastic records, excellent character and limited financial resources.



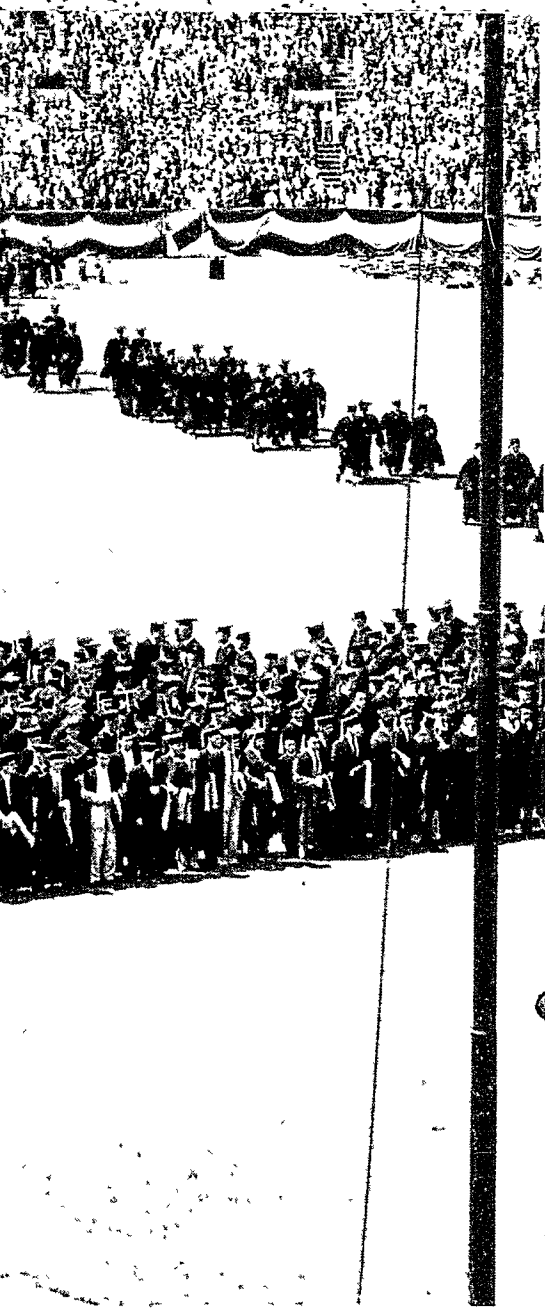

ENROLLMENT

The number of students almost tripled in the 1920-40 era. Following World War I, enrollment (including the minors) advanced from 438 in 1910 to

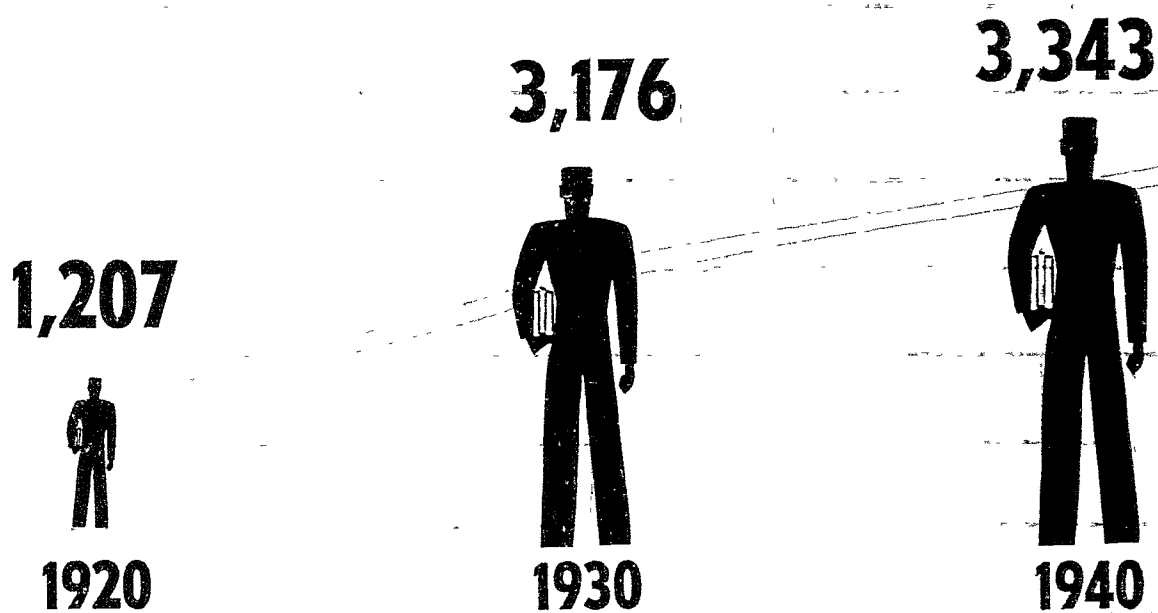

ever in history has the need for educated leadership been so acute. After World War II when Notre Dame admitted thousands of returning GI's, enrollment climbed 25.9% to 4,670 in 1947. An increase in the college-age group has obviously risen in proportion to the expanding population trend. The 1957 enrollment now at its peak totals

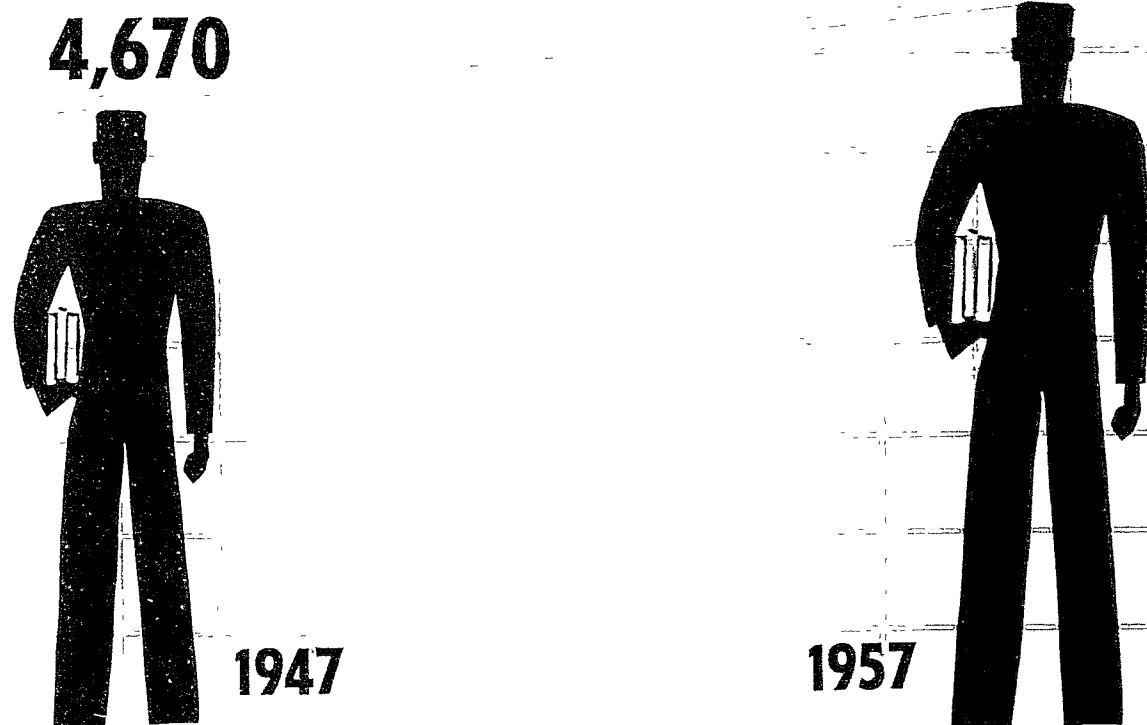

OPERATING BUDGET

The cost of operating this rapidly-growing institution of higher learning is reflected in an upsurge of expenditures starting with

\$610,700



1923

More than financial legerdemain was necessary to keep Notre Dame 'solvent', even before 1947. 'Cold cash' and an intelligent administration of it are part and parcel of University development.

\$1,147,400



1930

\$3,125,100

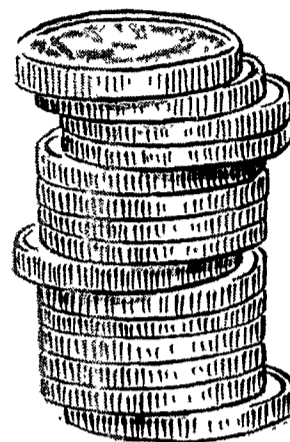

1940

OPERATING BUDGET

Notre Dame is 'big business' with many of the same harassing problems that confront large corporations today. Although the University does not have to be concerned with paying stockholder dividends, nevertheless, it cannot be indifferent about various financial factors.

The cost of operating this huge 'plant' of 1,000 acres, 55 major buildings and 2,100 fulltime employees and teachers, has skyrocketed. From \$5,079,500 in 1947 it has tripled to

\$15,700,000
(1957)

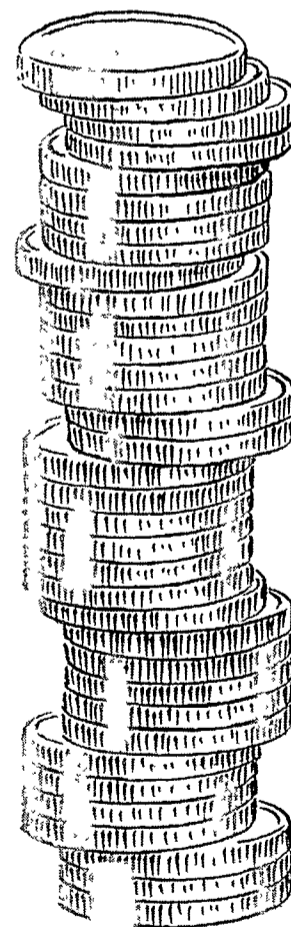

The Budget for 1957 is 24 times the 1923 amount

Before
1947

1947
TO
1957

End of
1842-1946
PART

FACULTY DEVELOPMENT

Further training of present teachers, and addition of outstanding scholars to the staff, are needed to keep the faculty a first-rate teaching group. This expression was highlighted as one of the objectives in the 1947 announcement of Notre Dame's \$25,000,000 fund-raising program.

In the past ten years the faculty has increased by 49.7%.

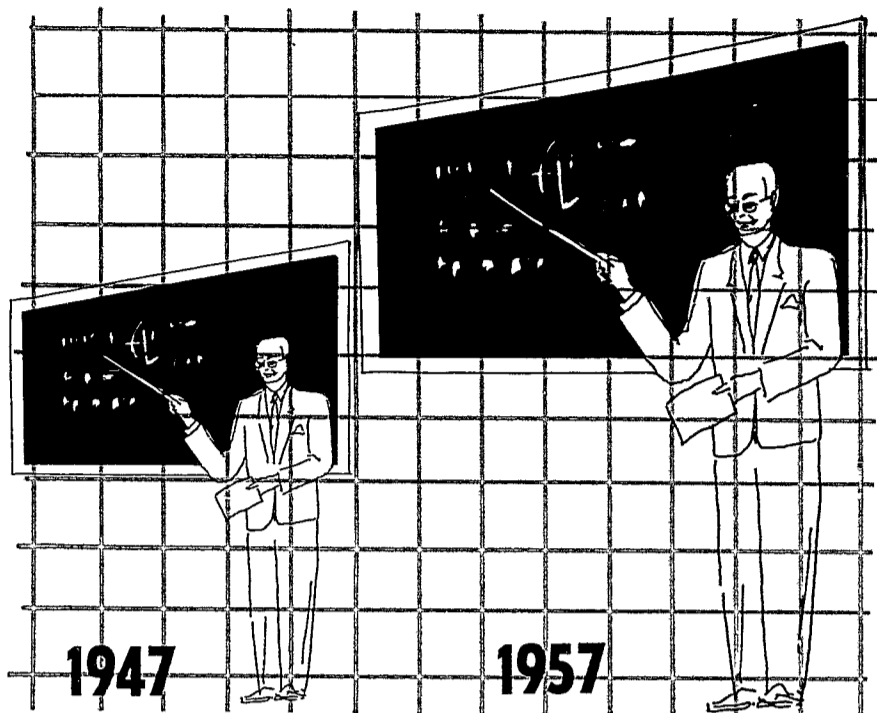

1947-
1957
CONTINUES

FORD FOUNDATION GIFT

Following a spectacular decision by the Ford Foundation to augment teacher salaries in the nation's privately supported universities and colleges, Notre Dame received

\$3,074,000

one of the *top ten schools* including Harvard, Yale, Massachusetts Institute of Technology, Princeton, Columbia and Chicago.

The Ford gift will be invested and income used to advance teacher salaries. An 'accomplishment grant' of \$1,177,000 (included as part of the \$3,074,000) was given for Notre Dame's leadership in the "betterment of faculty salaries."

GENERAL MOTORS SCHOLARS



In addition to corporate aid for faculty development, scholarship programs are sponsored by both the Ford Motor Co. Fund and General Motors Corp. The GM group confers with Rev. Edmund P. Joyce, C.S.C., Executive Vice-President, and Mr. Chope, of the Corporation's Committee for Educational Grants and Scholarships.

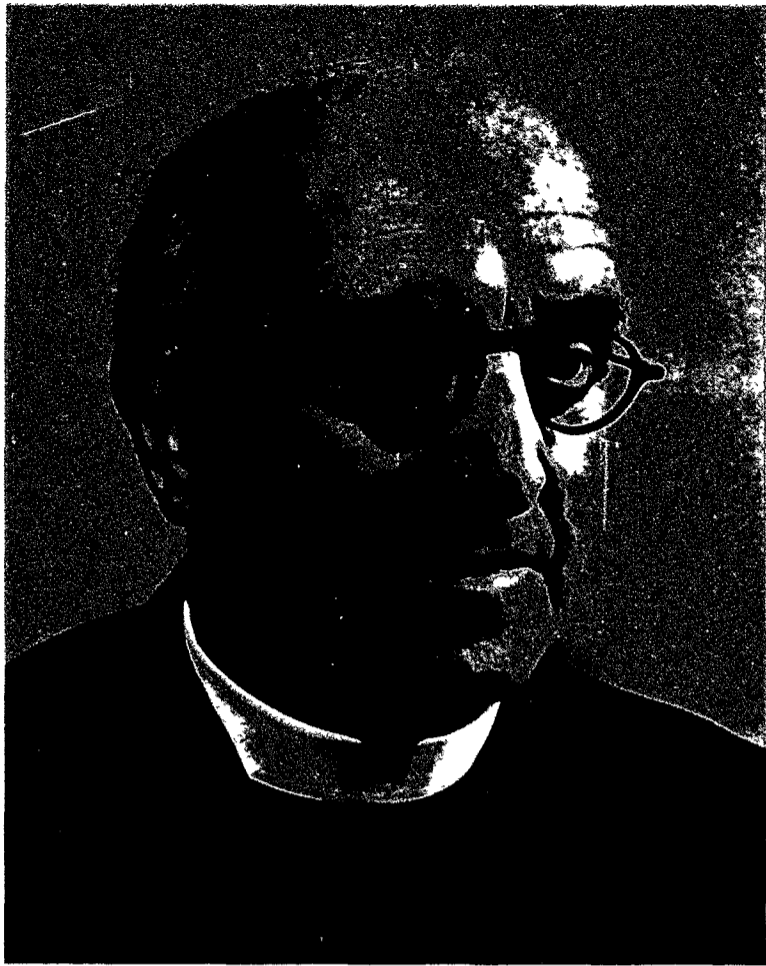

Rt. Rev. Msgr. Philip Hughes, historian



Ivan Mestrovic, sculptor

1947
TO
1957

DISTINGUISHED PROFESSORS

*W*ith the inception of the Faculty Development Program in 1953, corporations and foundations were invited to underwrite an additional 45 renowned professors. It has remained an integral part of the general plan and an amount totaling more than

\$555,837

excluding the Ford Foundation, has been contributed by 706 corporations and foundations.

From the beginning it was estimated that the Distinguished Professors Plan would necessitate a yearly cost of \$450,000 minimum. They were classified as permanent and visiting professors, lecturers and symposia participants.

Forty-four distinguished professors including 9 permanent appointments have been brought to Notre Dame through the foresight and vision of American industry's financial support.



Vladimir Seidel, mathematician

"LIVING" CHAIRS

The "Living" Chairs Plan crystallized in 1956 as another facet of the overall program to subsidize teacher salaries based on the correlation of 'student cost' and its deficit. It is an established fact that the Notre Dame *student pays approximately two-thirds of the cost required to educate him*. The difference is derived from endowment, auxiliary enterprises and gifts of alumni, non-alumni friends and corporations.



See Page 49
for details.

\$5 MILLION FACULTY FUND

Invested income will be used to supplement faculty salaries, to finance advanced studies for teachers and to permit the publication of research findings.

The Ford Foundation grant of \$3,074,000 created the nucleus for this special fund, aided considerably by gifts of \$2,000,000 from alumni and corporations.

During the period 1954-57, faculty salaries were revised upward and the payroll increased about \$750,000.

CORPORATION and FOUNDATION DONORS

*B*eginning in 1954, 1,315 contributions from business, industry and foundations have tallied

\$5,074,037  See Page 50 for Details.

These monies are allocated for Faculty Development, scholarships, fellowships and research.

PARENTS of STUDENTS CONTRIBUTE GENEROUSLY

*D*espite the financial burden of defraying their sons' higher education, the University received 3,015 gifts from parents of students over a 4-year period (1954-55-56-57) totaling

\$442,286

STUDENT FOUNDATION WEEK

*A*pproximately 99% of Notre Dame students, living on campus, made token contributions to their alma mater during the Third Annual Student Foundation Week. Stressing participation rather than a large amount given, the results of this special event came within 1% of the established goal.

STUDENT AID PROGRAM

*B*enefits of the Student Aid Program have enabled many deserving young men of limited financial means to obtain a Notre Dame education. *About one-third of all students* enrolled at the University annually receive

\$685,000

through scholarships and fellowships, loans and part-time employment.

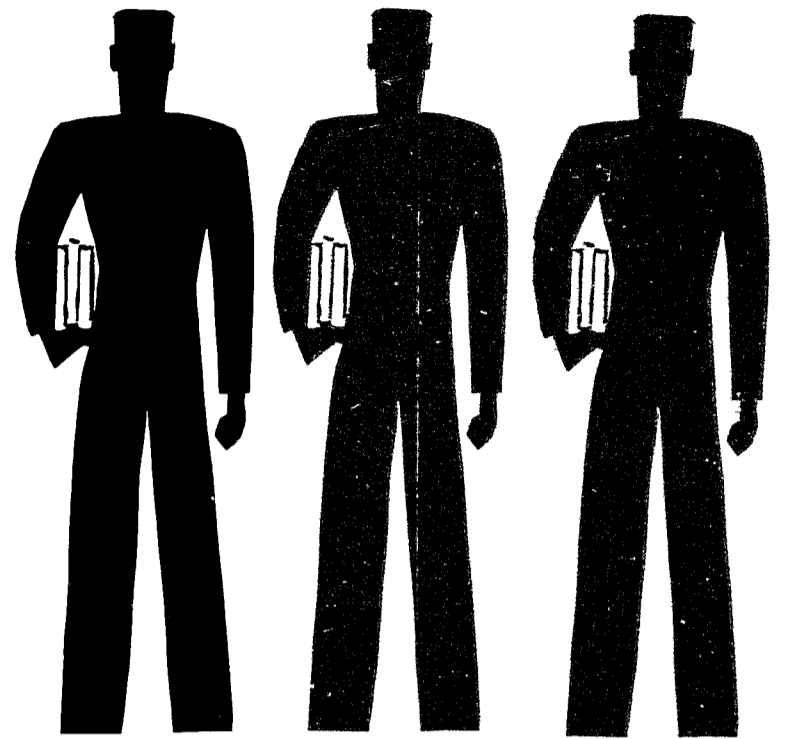

LOANS to STUDENTS

*S*ince 1947, 6,148 students have been given direct loans equaling \$641,584. The capital for these funds was contributed by

<i>Mr. and Mrs. Fred Fisher</i>	-----	\$250,000
<i>Herbert Mendelson</i>	-----	\$ 50,000
<i>Rivco Foundation</i>	-----	\$ 25,000
<i>Chicago Campus Club</i>	}	-----
<i>Stanley A. Clark, M.D.</i>		
<i>Rev. Dom Gregory, O.S.B.</i>		
<i>Msgr. John R. Hackett</i>		
<i>L. E. Hokin Foundation</i>		
<i>Daniel F. Kelly</i>		
<i>George E. Sokolsky</i>		
<i>John Tully</i>		
<i>J. W. Whelan</i>		

A typical operating year occurred in 1957 when \$80,828 was distributed to 1,290 students.

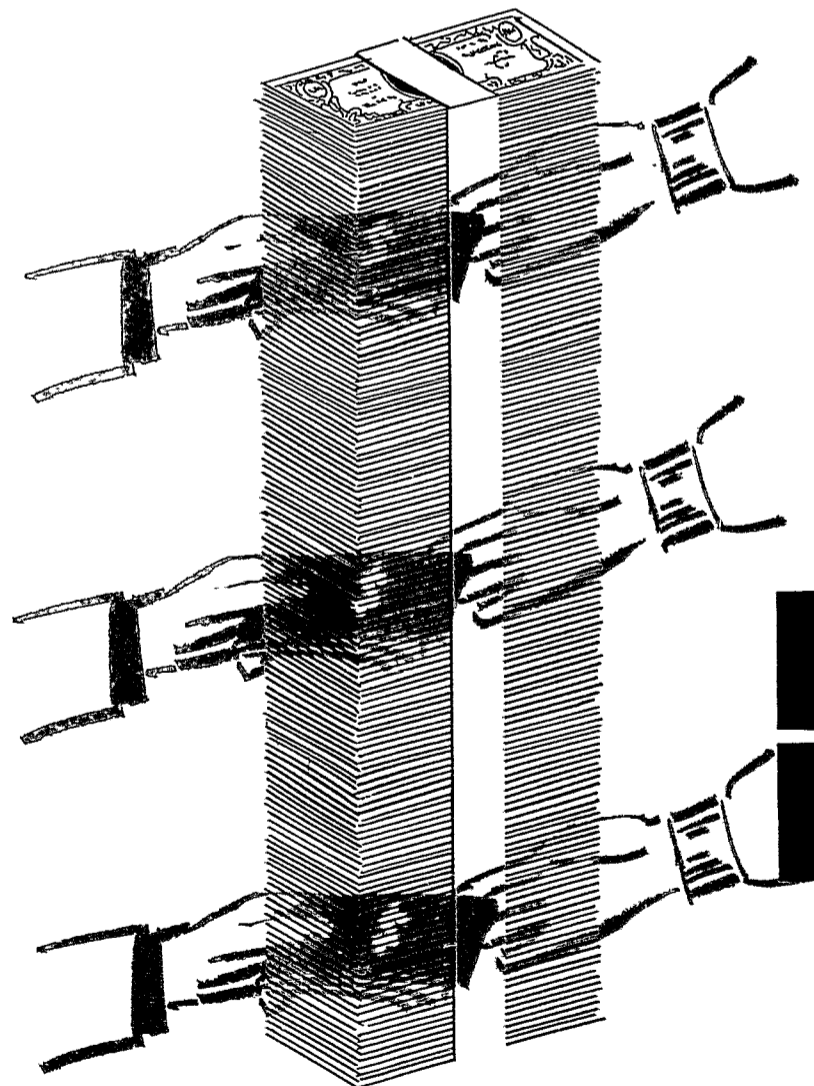

1957 - \$80,828

WILLS and BEQUESTS

A gift bequeathed by will to Notre Dame may be in money, stocks, bonds, real estate or physical things.

The University is the beneficiary of 15 very generous bequests, during 1947-57, totaling

\$711,948



See Page 54
for details.

INSURANCE GIFTS

*A*lthough most gifts by insurance are confidential matters, the University is permitted to announce that contributions of

\$23,000

are included in life insurance policies with Notre Dame listed as beneficiary.

STUDENT EMPLOYMENT

*F*rom its budget the University pays \$250,000 annually to approximately 700 students working on campus. In the last 10 years, Notre Dame has paid almost \$2,500,000 to students needing a 'financial lift'.



1947
TO
1957



PART 3

*Notre Dame
in the Future*

INTRODUCTION

You have just finished reading a compilation of facts and figures about Notre Dame's first 115 years. The amazing progress of an internationally-known University has been traced in contrasting periods from a "one building campus" to a multi-million dollar educational plant.

These achievements stem in part from dedicated service by Priests and Brothers belonging to the Congregation of Holy Cross, and because of generous financial support from alumni and other friends.

If the question were posed: "What has been the most outstanding achievement at Notre Dame?", the answer would probably be twofold — 1) the ability to advance under extremely difficult conditions; and 2) the remarkable academic development through the years. Often it was a struggle against gigantic odds: poverty, disastrous fires, the plague.

Although the 1947-57 \$25,000,000 goal was over-subscribed by \$2 million, Notre Dame cannot rest. The training of American youth in intellectual and moral culture is to continue; new horizons, new objectives, new concepts must be realized.

A detailed appraisal has been made of the University's most urgent requirements during the next decade. The need for faculty funds is pre-eminent; the other parts of the program are essential.

A description of Notre Dame's \$66,600,000 'program for the future' appears on the following pages.

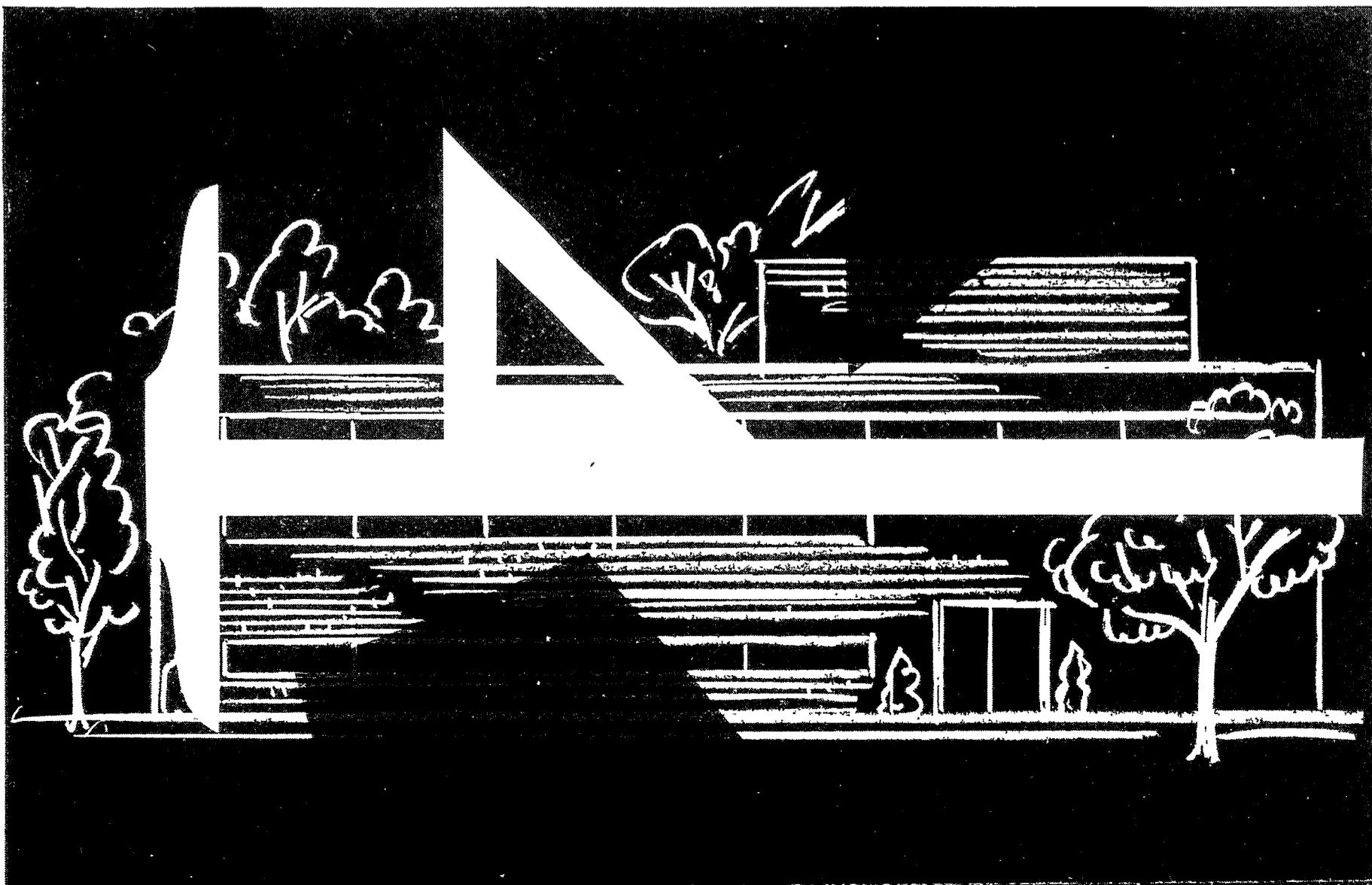

Notre Dame's 'program for the future', during the ensuing 10 years includes:

1. Endowment for Increased Faculty Salaries	\$27,000,000
2. Contributions for Research -----	\$11,000,000
3. Student Aid -----	\$ 5,000,000
4. Special Funds for Administrative Purposes	\$ 5,000,000
5. New Buildings -----	\$18,600,000

Additions to

a) Commerce -----	\$ 500,000
b) Law -----	\$ 500,000
c) Engineering -----	\$ 500,000
Library -----	\$5,000,000
(2) Graduate Halls -----	\$2,500,000
Priests' Faculty Building -----	\$1,500,000
Maintenance Center -----	\$ 600,000
Auditorium -----	\$3,500,000
Fieldhouse -----	\$4,000,000
Total	\$66,600,000

ENDOWMENT FOR INCREASED FACULTY SALARIES \$27,000,000

The primary function of any university is to teach and to widen the horizons of knowledge. Notre Dame's role as a first-rate academic institution depends on the excellence of its faculty — and this excellence is expressed in teaching and discovery. There is a *real* need for competently-trained teachers who will devote their careers to the classroom and laboratory.

Even though salary levels in many fields have risen in proportion to the cost-of-living index, this is not generally true in the teaching profession. The individual who spent years and large sums of money preparing for a teaching position has many of the same needs as the skilled laborer. They both buy from supermarkets and department stores but there the similarity abruptly ends.

At Notre Dame the current median salary for faculty totals \$6,400 and this is considerably higher than the national average. In actual purchasing power, the average professor's salary is *less than 70%* of what it was in 1940. By contrast the average factory worker's purchasing power is now *150%* of its 1940 value.

Today, there is competition for great minds not only from other universities but also from business, industry and the professions.

Notre Dame hopes to increase its faculty salary scale 75% by 1968. Members of the faculty will receive \$3,000,000 in salaries and wages during the current school year. In seeking \$27,000,000, Notre Dame's plan is realistically designed for achieving that which is absolutely necessary if the University is to fulfill its obligations to students and to society.

The funds will be used to stabilize and strengthen the present faculty as well as to attract some of the world's outstanding teachers to this campus. With the anticipated \$27,000,000, salaries can be advanced which will be appealing to those who possess a talent for teaching.

It will not be possible to raise these funds entirely through increased tuition; federal aid is not the answer; and income from the University's present endowment of about \$20,000,000 is insufficient.

Notre Dame will rely on large and small contributions from many individuals and corporations if the plan for increasing faculty salaries is to materialize.



"Living" Chairs

As a part of the general Faculty Development Program, this plan has already proved attractive to corporations, individuals and alumni clubs. Announced in 1956 it annually subsidizes faculty salaries based on one-third of the mean salary within the teaching rank selected.

Donors receive proper credit and recognition for underwriting "Living" Chairs. A full professorship donated by the Hon. Joseph P. Kennedy was named by him in honor of Lord Beaverbrook. The professor appointed to this "Living" Chair was Dr. Matthew Fitzsimons of the Political Science Department.

Sponsorship of "Living" Chairs is evolved from salaries on the various teaching levels.

	Salary Mean Total	Student Pays	Gifts Required
Professor	\$9500	\$6000	\$3500
Associate Professor	\$8500	\$5650	\$2850
Assistant Professor	\$7200	\$4800	\$2400
Instructor	\$5500	\$3650	\$1850

Distinguished Professors

Contributions for Distinguished Professors have been made by America's leading corporations. Industry and business are again asked to defray salaries of 45 renowned professors to the Notre Dame faculty. The total amount for this project equals \$450,000 annually and gifts have been made in various denominations.

The plans for "Living" Chairs and Distinguished Professors are, however, both an integral part of the Faculty Development Program and are included in the University's request for endowment of \$27,000,000 to provide for increased faculty salaries.

RESEARCH

\$11,000,000

The quest for new knowledge in all fields — in the natural sciences, law, the social sciences, engineering and in the humanities — constitutes an integral phase of Notre Dame's 'program for the future'.

Research contributions, since 1954, have totaled about \$750,000 yearly. These grants from government, industry and foundations have been used for important experiments in chemistry, biology, physics and other departments.

Notre Dame's scientific investigations are concerned with cancer, heart disease, radiation sickness, tooth decay, synthetic rubber, nuclear studies, electronics, aeronautics, all of which are related directly or indirectly to the welfare of mankind. It is imperative, in this age of earth satellites and long-range missiles, that our technological "know-how" be advanced. Notre Dame is engaged in "pure" or fundamental research. These laboratories will educate imaginative, creative young men who are destined for leading positions in the industrial world. Formulae learned here will later be translated into advanced research for a higher standard of living.

Research is one of the University's vital "nerve centers". Countless discoveries in science and engineering may result from its test tubes and workshops. Notre Dame's modest request of \$11,000,000 in ten years for this tremendous program is only slightly more than that being given at the present time.

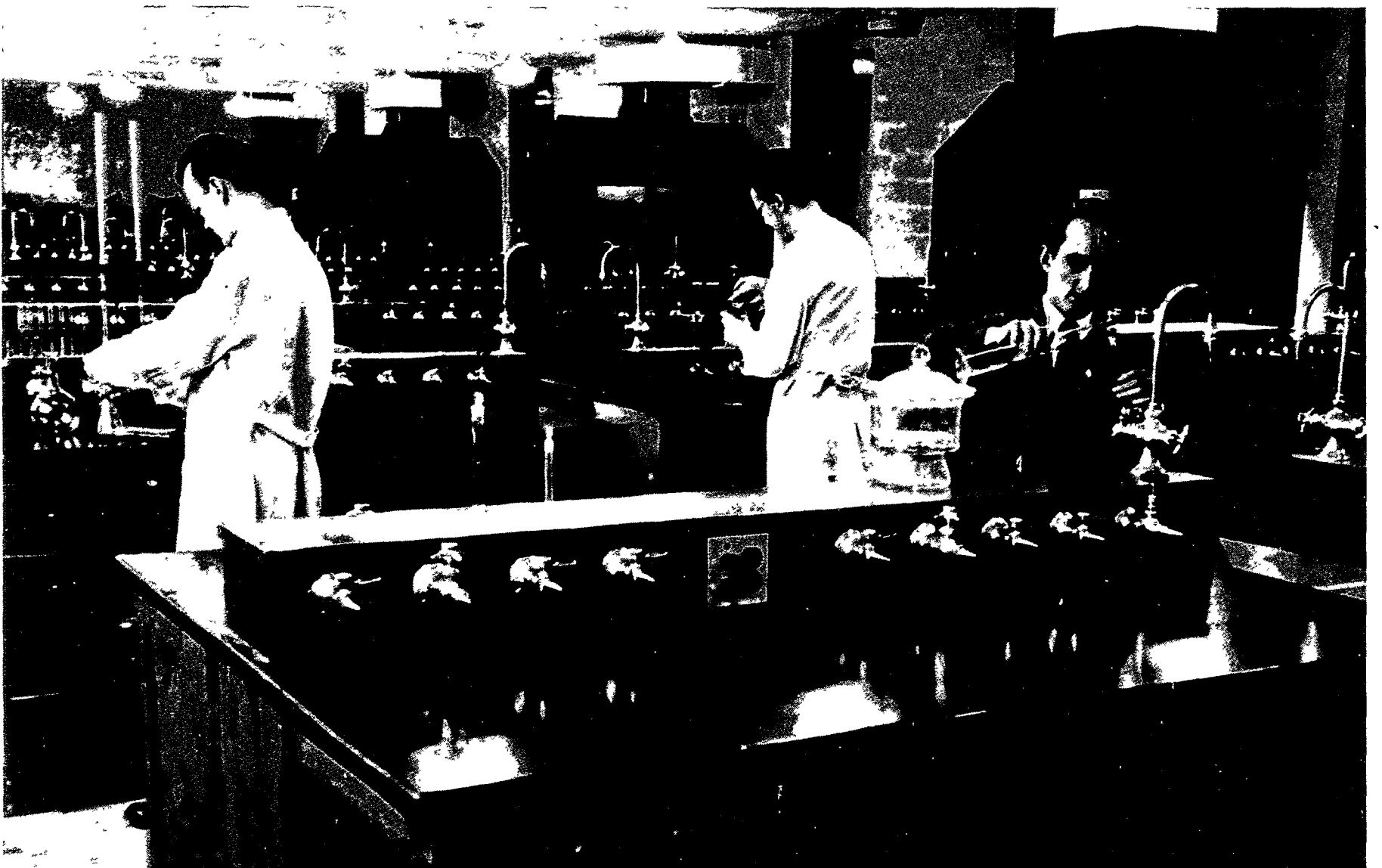

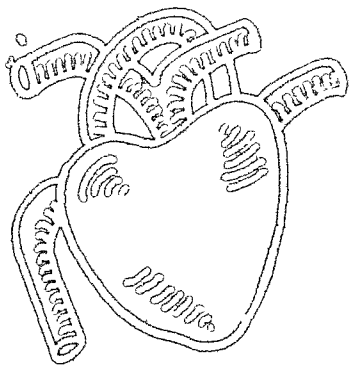

heart disease

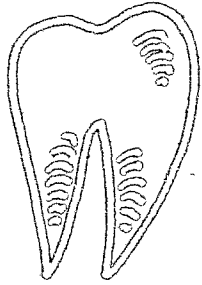

tooth decay

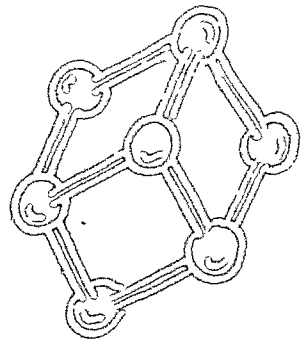

chemistry

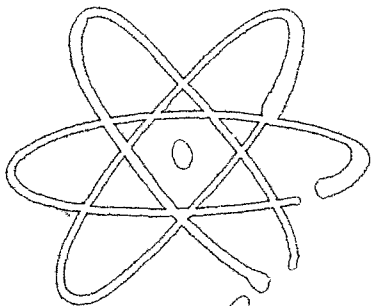

nuclear

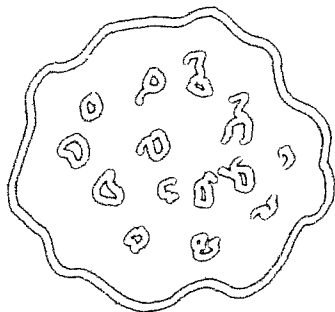

cancer

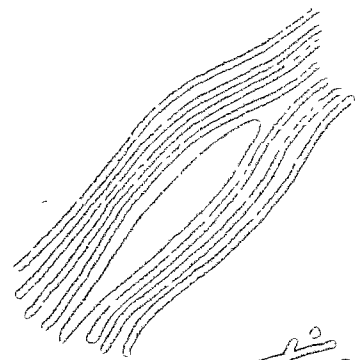

aeronautics

STUDENT AID

\$5,000,000

Thomas Jefferson "established" an early pattern for scholarships and fellowships when he said, "we hope to avail the state of those talents which nature has sown as liberally among the poor as the rich, but which perish without use if not sought there and cultivated."

This form of Student Aid at Notre Dame has provided college training for thousands of young men who would have been financially unable to obtain an education otherwise. Additional funds of \$5,000,000 during this decade are needed for Student Aid on the graduate and undergraduate levels.

Permanent 4-year scholarships for qualified students require a fund of approximately \$65,000; \$150,000 will endow a fellowship for graduate study and research.

Actually, every student at Notre Dame is receiving some "scholarship" aid because even though he pays the full tuition and all other expenses, the student defrays only 70% of his educational costs — the remaining 30% is underwritten by the University from gifts, auxiliary enterprises and endowment income.

Because of this situation and because generous donors are desirous of extending support to deserving youths, Notre Dame considers its Student Aid Program to be of paramount importance. In addition to scholarships and fellowships, the University needs unrestricted funds for direct loans to needy students.

ADMINISTRATIVE SPECIAL FUNDS

\$5,000,000

Just as it is vital that top-caliber men be assigned to teaching positions, so too the University must have the financial means to employ capable administrators.

Almost 1600 men and women comprise the University's lay staff of administration. Their wise and efficient guidance, from years of on-the-job experience, is a contributing factor to Notre Dame's successful 'century of progress'.

To forestall competition from profit-making institutions, Notre Dame must be prepared to increase salaries of the administrative staff and to formulate a much-needed retirement plan.

It will require a minimum capital investment of \$500,000 (plus \$50,000 annually) to initiate a pension plan for eligible employees. This need will be classified as a "critical item" in Notre Dame's appeal for necessary funds during the next ten years.

NEW BUILDINGS

\$18,600,000

Emphasis on Notre Dame's 'future program' spotlights the "internal" aspects of the University — endowment for increasing faculty salaries; and funds for research, fellowships and scholarships, and for administrative personnel. But this doesn't preclude the erection of new buildings, all of which are part and parcel of Notre Dame's 1958-67 projection for educating American youth.

From the very beginning the Holy Cross Fathers have meticulously planned Notre Dame's spacious campus. It has been constructed building by building, only when deemed necessary — and money was available.

As noted in previous chapters of this brochure, 14 impressive buildings were made possible by donations from generous benefactors. Named for their donors, these halls will forever be perpetual memorials on the University of Notre Dame campus.

The other structures which comprise the campus today are a tribute to the farsighted management of priest-administrators who prudently built Notre Dame on faith, determination and a limited 'operating budget'.

In the 1930's, and again during the period of 1947-57, new buildings were erected. Many of these were residence halls designed to accommodate Notre Dame's expanding student population.

The University is requesting funds for 7 new structures, and 3 additions to old buildings which are now inadequate.

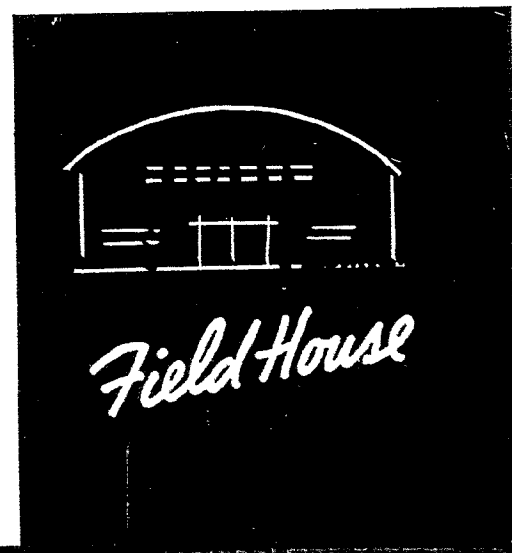
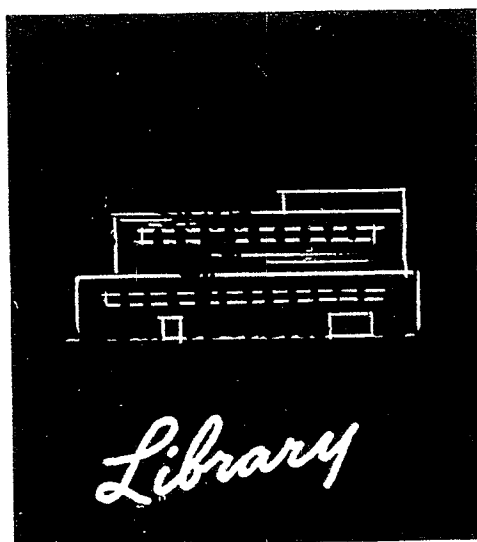
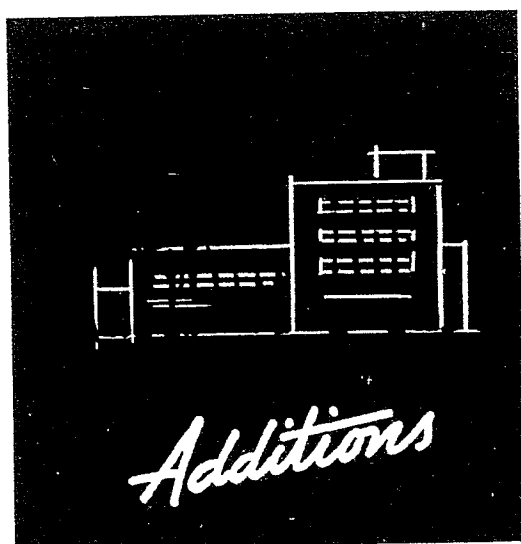

NEW BUILDINGS

The \$18,600,000 listing includes the following:

- (a) Addition to the Hurley College of Commerce ----- \$ 500,000
- (b) Addition to the School of Law ----- \$ 500,000
- (c) Addition to the Cushing College of Engineering ----- \$ 500,000
(Commerce was built in 1932; Law in 1930; and Engineering in 1933.
There is a need for more classrooms and faculty offices.)
- (d) Library ----- \$5,000,000
(The "heart" of the campus can no longer fulfill its original purpose — that of providing volumes and adequate space for study. The present library was constructed in 1917 for an enrollment about one-fourth of the 5,800 now attending Notre Dame.)
- (e) Two Graduate Residence Halls ----- \$2,500,000
(With the lack of sufficient on-campus facilities for graduate students it has been necessary for them to live in private homes.)
- (f) Priests Faculty Hall ----- \$1,500,000
(A residence for the increasing number of priest members of the faculty.)
- (g) Maintenance Center ----- \$ 600,000
(The University's utilities shops — carpenter, paint, electric, etc. — are housed in separate buildings. A centralized location would aid efficiency and economy.)
- (h) Auditorium ----- \$3,500,000
(Washington Hall was constructed in 1881 for theatricals and concerts. It seats about 900 of the total 5,800 enrollment.)
- (i) Fieldhouse ----- \$4,000,000
(The present gymnasium, built in 1898, continues to serve in a limited way for athletic contests and miscellaneous events. Seating capacity is approximately 4,200.)

Each of the foregoing structures is an important adjunct of Notre Dame's 'future program' to raise \$18,600,000 for new buildings.

MODES OF GIVING

Often it is conceived that Notre Dame is interested solely in *big* gifts. This is an erroneous impression. As indicated on the denominational-giving chart the large percentage of contributions is within the \$1 - \$25 category. Regardless of amount, your benefaction to the University of Notre Dame will be gratefully accepted. Unrestricted gifts are particularly encouraged because the University is permitted to use the money where the need is greatest.

The following suggestions are offered to alumni and non-alumni friends who wish to support Notre Dame's program of educating American youth:

Direct Gift — may be money, stocks, bonds, real estate or physical things;

Bequest — is less expensive than a gift to the University by the heirs;

Gifts of art, equipment, books, and other objects — are an important part of the general development plan;

Insurance policy — may assure Notre Dame a large contribution at small cost by naming the University as beneficiary;

Estate Planning — may include creation of a revocable living trust, gifts of life insurance, preparation of a will, execution of agreement covering purchase and sale of business interests in the estate, and many others.

Complete details may be obtained by consulting your attorney, banker, trust officer or insurance agent.

Contributions are deductible under existing Federal tax laws. Checks should be made payable to the University of Notre Dame, and mailed to the University of Notre Dame Foundation, Notre Dame, Indiana.

DENOMINATIONAL GIVING

<u>Amount</u>	<u>1952</u>	<u>1953</u>	<u>1954</u>	<u>1955</u>	<u>1956</u>	<u>1957</u>
\$ 1 - \$ 5 -----	2905	4266	4388	4705	4244	4390
6 - 10 -----	2287	2675	3014	3549	3413	3518
11 - 25 -----	1779	2185	2356	2659	2726	2927
26 - 50 -----	446	477	577	634	773	833
51 - 100 -----	504	435	526	605	606	768
101 - 200 -----	112	99	121	159	146	221
201 - 500 -----	162	191	198	253	293	354
501 - 999 -----	26	27	59	55	55	66
1000 - 1500 -----	68	76	93	128	117	146
1501 - 2500 -----	29	25	22	44	47	58
2501 - 5000 -----	23	39	38	47	47	62
Over 5000 -----	16	18	32	37	56	65

John D. Rockefeller, Sr., whose genius in finance was recognized early in his career, once said that money given to colleges was "the most permanent and productive of all forms of investment". Mr. Rockefeller backed his judgment with \$150,000,000 in cash, the greatest sum of money ever given by one man to any cause in the history of the world.

FOR A GREATER NOTRE DAME

1958 - 1967

- | | |
|--|--------------|
| 1. Endowment for Increased Faculty Salaries | \$27,000,000 |
| 2. Contributions for Research | \$11,000,000 |
| 3. Student Aid | \$ 5,000,000 |
| 4. Special Funds for Administrative Purposes | \$ 5,000,000 |
| 5. New Buildings | \$18,600,000 |

Additions to

- | | |
|---------------------------|-------------|
| a) Commerce | \$ 500,000 |
| b) Law | \$ 500,000 |
| c) Engineering | \$ 500,000 |
| Library | \$5,000,000 |
| (2) Graduate Halls | \$2,500,000 |
| Priests' Faculty Building | \$1,500,000 |
| Maintenance Center | \$ 600,000 |
| Auditorium | \$3,500,000 |
| Fieldhouse | \$4,000,000 |



As Notre Dame enters a new era, seeking \$66,600,000 during the next decade, it is appropriate that Father Edward Sorin's prophetic words again be emphasized: "Look, when this school, Our Lady's school, shall grow a bit more, I shall raise her aloft so that, without asking, all men shall know why we have succeeded here. To that lovely Lady, raised high on a dome, a golden dome, men may look and find the answer!"

Staff of the Notre Dame Foundation



Rev. John J. Cavanaugh, C.S.C.
Director

The staff plans Notre Dame's long-range development program through contacts with corporations, foundations and individuals, on a personal and direct mail basis. Interested non-alumni, as well as alumni, are included among the University's cherished friends.



Rev. Thomas J. O'Donnell, C.S.C.
Associate Director



James E. Armstrong
Alumni Secy., Asst. Dir.



John N. Cackley, Jr.
Assistant Director



Allan J. Powers
Director of Area I



Richard J. Bowes
Director of Area II



James W. Frick
Director of Area III



John S. MacCauley
Director of Area IV



J. Arthur Haley
Director of Public Relations



Donald K. Ross
Public Relations Assistant



James E. Murphy
Director of Public Information



John F. Laughlin
Editorial Assistant

ADDENDA

**BUILDINGS ERECTED BY NOTRE DAME
(1842 - 1946)**

Log Chapel,	1842
Old College,	1843
Sacred Heart Church,	1871
Administration Building,	1879
Washington Hall,	1881
Maintenance Shops,	1888
Sorin Hall,	1889
Old Science Building,	1890
Architecture Building,	1893
Corby Hall,	1893
St. Edward's Hall,	1895
Badin Hall,	1897
Gymnasium,	1898
Dujarie Hall,	1908
Walsh Hall,	1909
Main Library,	1917
Chemistry Building,	1920
Moreau Seminary (old),	1920
Holy Cross Seminary,	1922
Howard Hall,	1924
Lyons Hall,	1925
Morrissey Hall,	1925
West Dining Hall,	1927
Law School,	1930
Stadium	1930
Alumni Hall,	1931
Dillon Hall,	1931
Heating Plant,	1933
Laundry,	1934
Cavanaugh Hall,	1936
Student Infirmary,	1936
Biology Building,	1937
Zahm Hall,	1937
Breen-Phillips Hall,	1939
Farley Hall,	1946

RESEARCH GRANTS

HAVE BEEN AS FOLLOWS:

\$ 33,624 — 1938
45,073 — 1939
38,022 — 1940
49,357 — 1941
85,195 — 1942
113,576 — 1943
255,880 — 1944
125,390 — 1945
108,241 — 1946
\$854,357 — Total

GIFTS TO THE ART GALLERY

(1842 - 1946)

- Architecture Club
- University of Notre Dame
- Besley, Mrs. Charles H.
- Brewer, Nicholas R.
- Burke, Edmund
- Burke, Bishop Maurice Francis

- Cooney, James J.
- Crumley, Rev. Thomas, C.S.C.
- Crumpacker, Mrs. W. J.
- Edwards, James Farnham
- Emmet, Dr. Thomas Addis
- Graham, Mrs. Ernest R.
- Gregori, Luigi
- Hanley, Francis J.
- Hasque, Msgr. Urban
- Healy, George Peter Alexander
- Hoke, Edward
- Huntington, Anna Hyatt
- Jacques, Emil
- LaRaza Club
- University of Notre Dame
- Locke, Caroline T.
- Manship, Paul
- McDevitt, Mary R. and Helen C.
- McDevitt, Bishop Philip R.
- McElroy, Paul
- Miller, George
- Muldoon, Bishop Peter J.
- Murphy, Dr. John Benjamin
- Murray, Rev. Edward, C.S.C.
- Nourse, Elizabeth
- O'Donnell, Hugh Arnott
- O'Hara, Bishop John F., C.S.C.
- Onahan, William J.
- Pall, Augustine G.
- Reilly, Peter C.
- Sessler, Stanley Sascha
- Sherland, Mrs. Matilda
- Spalding, Bishop John Lancaster
- Stegman, Arthur
- Studebaker, Clement
- Sugar, Mr. and Mrs. Harry
- Thompson, Ernest Thorne
- Tudor, Rosemund Burgess
- Vernon, William
- Walker, T. Dart
- Wellington, Eunice Starr
- Wickett, Mrs. Frederick
- Wightman, Charles A.
- Wile, Jacob, Family
- Wood, Paul

GIFTS TO THE UNIVERSITY LIBRARY

(1842 - 1946)

According to annual reports compiled by the Library, gifts were credited to the following donors:

- Ahern, Mary Eileen,
- Corbett, William J.,
- Cullen, John Paul,
- Fitch, Miss Eleanor,
- Fitzgerald, Desmond,
- Hackett, Byrne,
- Kehoe, Rev. Joseph,
- Larsson, Raymond,
- Leslie, Sir Shane,
- Maurus, Professor Edward J.
- McBride, Prof. Eugene,
- McCue, Professor Martin J.
- O'Brien, Rev. John A.,
- O'Hagan, D. Thomas,
- O'Neill, Capt. Francis,
- Pfeiffer, G. A.,
- Phillips, Frank,
- Rich, John,
- Rosetti, Marie,
- Spalding, Bro. Martin J., C.F.X.,

- Spearman, Rev. A. D., S.J.,
- Stoddard, Charles W.,
- Zahm, Dr. Albert F.,

SCHOLARSHIPS, FELLOWSHIPS, AWARDS,

MEDALS AND PRIZES

(1842 - 1946)

DONORS OF SCHOLARSHIPS

- Alumni Association (Rev. James A. Burns Memorial Scholarships)
- Alumni Clubs
 - Cleveland
 - Detroit
 - Philadelphia
 - St. Joseph Valley
 - St. Louis
- Family of Leonard A. Anson
- William J. Brennan
- Mr. and Mrs. Matthew J. Carney
- O. J. Caron
- Rev. Thomas Carroll
- Catholic Order of Foresters
- Mrs. Anna J. Doarn
- Mrs. Mae Donahue
- E. I. Dupont de Nemours & Co.
- Albert Russell Erskine
- Col. John R. Fellows
- Rev. Philip Foley
- Mrs. Catherine Ford
- James C. Goggin
- Hon. James P. Goodrich
- Mr. and Mrs. John L. Harrigan
- John L. Heineman
- Frank Earl Hering
- Edward Nash Hurley
- Alphonse III
- Dr. Edward Johnson
- Richard C. Kerens
- Knights of Columbus Boy Welfare Bureau
- Conrad H. Mann
- Augustus F. Meehan
- Leo F. Mullin
- Samuel T. Murdock
- Charles M. Niezer Trust
- Family of Patrick O'Brien
- O'Brien Varnish Company
- Oliver Chilled Plow Company
- James J. Phelan
- Frank B. Phillips
- Peter C. Reilly
- Mr. and Mrs. E. M. Rowley
- Family of Roger M. Ryan
- Arthur J. Schmitt Foundation
- Studebaker Corporation
- Family of Roger C. Sullivan
- William J. Wall

DONORS OF FELLOWSHIPS AND GRADUATE SCHOLARSHIPS

- Alumni Association
 - (Bishop John F. O'Hara Scholarships)
- C. Roy McCanna
- E. I. DuPont de Nemours & Company
- Grasselli Chemical Company
- Hearst Foundation
- John J. O'Brien
- Peter C. Reilly
- Frank J. Seng
- Miss Anna C. Slavin



HARRY G. HOGAN, '04

(Former National Chairman, Notre Dame Foundation)

One of the prime movers of the Notre Dame Foundation and a former president of the Alumni Association is Harry G. Hogan of Fort Wayne, Indiana, attorney, businessman, former bank president, civic leader and long-time active alumnus.

Mr. Hogan was alumni president in 1917-1918, 1947 and 1948 (honorary president in 1949), and in 1947 became the first National Chairman of the Notre Dame Foundation. His administration established a network of state governors to coordinate the activities of city chairmen.

A member of the Allen County Bar since graduation, Mr. Hogan served as prosecuting attorney and Fort Wayne city attorney, and after his discharge as a first lieutenant in World War I he was named county attorney. He was first chairman of the board of governors of the diocesan

Catholic Youth Organization, which he organized under the direction of the late Archbishop John F. Noll. He also planned the present Veterans' Aid Commission, which, under his chairmanship, assisted members of the armed forces and their families in the Fort Wayne area during World War II. In 1951 the University awarded him the honorary degree of Doctor of Laws.

Mr. Hogan retired in January, 1957, as president and director of Fort Wayne's Dime Trust and Savings Bank, which he organized and directed for 35 years. He continues as president of the Klett Lumber Co., treasurer of the Fort Wayne Tool, Die and Engineering Co., secretary-treasurer of the Kendick Manufacturing Co., Inc., and advisor to the Notre Dame Foundation. He resides in Fort Wayne with his wife, Virginia.

DONORS OF AWARDS, MEDALS AND PRIZES

American Institute of Architects
Patrick T. Barry
Nathan Burkan
Prof. Jose' Angel Caparo'
Maurice Carroll
Warren Antoine Cartier
Chicago TRIBUNE
Prof. Pedro A. de Landero
Isidore B. Dockweiler
Bernard J. Donoghue
Albert Russel Erskine
Gallitzan A. Farabaugh
Nicholas R. Feltes
Hon. James P. Goodrich
Louis H., Robert L. and James J. Hamilton

Frank Earl Hering
William James Hoynes
Arthur Hubbard
A. S. Hughes
Mrs. Ellen Ryan Jolly
Byron V. Kanaley
Leroy Joseph Keach
Prof. Francis W. Kervick
Lehn and Fink Products Company
Le Lyceum, Société des Femmes de France,
 & New York
William A. McInerney
Dr. Charles A. Lippincott
George Mason
Eleanore Meehan
Mr. and Mrs. A. R. Meyers
Mr. and Mrs Joseph V. Mitchell

Notre Dame Club of Chicago
George L. O'Brien
John J. O'Brien and Family
Miles W. O'Brien and Family
William D. O'Brien
Hugh A. O'Donnell
Thomas O'Hagan
James Oliver II
Joseph D. Oliver, Jr.
William J. Quan
Ralph Sollitt & Sons Construction Co.
South Bend TRIBUNE
South Bend Watch Company
Charles L. and James E. Vaughan
Edmund Wills
Edwin O. Wood
Dr. Albert J. Zahm



FRANK C. WALKER, '09

(Former National Chairman, Notre Dame Foundation)

Honorable Frank C. Walker, wartime Postmaster General of the United States in President Franklin Delano Roosevelt's cabinet, succeeded Mr. Hogan as National Chairman of the Notre Dame Foundation.

In 1948 Mr. Walker became the 66th recipient of the Laetare Medal and the fourth Notre Dame alumnus to be honored as the nation's outstanding Catholic layman. Long a member of the Associate Board of Lay Trustees, Mr. Walker also was first vice-president and honorary president of the Alumni Association during the years 1933-35.

He held several top positions during the Roosevelt administration. In 1933 he was executive secretary of the president's executive council, sometimes called the "super cabinet". Later in the same year he became head of the National Emergency Council, and in 1935 he administered a \$4 billion public works program. Mr. Walker was named

by President Truman as an alternate representative to the first United Nations General Assembly, which selected him as U.S. representative on its Legal Committee.

At an early age his family moved to Montana and he attended Gonzaga University, Spokane, Wash., before entering the Notre Dame Law School. Mr. Walker was a lieutenant in the Army during World War I and in 1925 became general counsel and manager of Comerford Theatres, Inc., a Pennsylvania-New York chain.

Mr. Walker has long been active in Catholic charities. In 1934 he received an honorary LL.D. from Notre Dame and he holds honorary degrees from Gonzaga, the Montana School of Mines, Georgetown, Manhattan College and St. Francis College of Loretto, Pa.

In 1914 he married Hallie Boucher. They have two children, Thomas J., '42, and Laura Hallie.

ALUMNI CONTRIBUTIONS (1947 - 1957)			HONORARY ALUMNI CONTRIBUTIONS (1947 - 1957)			NON-ALUMNI CONTRIBUTIONS (1947 - 1957)		
YEAR	NUMBER	AMOUNT	YEAR	NUMBER	AMOUNT	YEAR	NUMBER	AMOUNT
1947	7,886	\$ 274,913.00	1947	2	\$ 101,100.00	1947	302	\$ 175,790.00
1948	6,965	350,973.28	1948	8	100,925.00	1948	691	163,041.14
1949	7,508	403,876.16	1949	9	102,355.00	1949	1,158	1,418,310.51
1950	7,109	932,112.94	1950	5	1,100,325.00	1950	2,695	373,749.26
1951	6,736	323,842.33	1951	9	5,368.75	1951	1,593	1,625,110.43
1952	7,000	308,717.63	1952	6	655,275.00	1952	1,351	351,883.52
1953	9,180	364,093.08	1953	4	229.95	1953	1,329	462,340.92
1954	10,129	481,202.54	1954	3	522,150.00	1954	1,289	575,171.83
1955	11,298	525,350.85	1955	10	251,002.54	1955	1,567	781,272.43
1956	10,789	837,199.06	1956	7	23,463.00	1956	1,727	2,613,285.71
1957	11,631	565,279.61	1957	6	12,159.75	1957	1,771	2,747,807.87
	<u>96,231</u>	<u>\$5,367,560.48</u>		<u>69</u>	<u>\$2,874,353.99</u>		<u>15,473</u>	<u>\$11,287,763.62</u>

IMPROVEMENTS

Major campus improvements totaling more than \$2,500,000 materialized through contributions of alumni and non-alumni to the Father Cavanaugh Testimonial Fund, from the William J. Burke Family, and from the operating budget as follows —

Steam and Power Plant	\$2,388,664
Sewage Disposal	\$ 89,796
Underground Tunnels and Utilities	\$ 67,215
Athletic Facilities	\$ 24,371
Burke Memorial Fountain	\$ 3,064

DISTINGUISHED PROFESSORS PROGRAM (1954 - 1957)

I. PERMANENT APPOINTMENTS TO THE FACULTY

Barth, Bernard C.
Brambel, Charles E.
D'Alelio, G. Frank
Hughes, Rt. Rev. Philip
Jenkins, James A.
Mestrovic, Ivan
Niemeyer, Gerhardt
Seidel, Vladimir
Ward, Thomas G.

II. VISITING MEMBERS OF THE FACULTY

Bambah, R. P.
Becker, Joseph
Bertier de Sauvigny, Rev. G.
Bochenski, Rev. I. M., O.P.
Caldin, Edward F.
Cameron, James M.
Cantini, Virgil
Charlot, Jean
D'Arcy, Rev. Martin, S. J.
DeKoninck, Charles
de Raymaeker, Rt. Rev. Louis
Fichter, Rev. Joseph, S. J.
Fischer, Fritz
Fitzgerald, Robert
Fogarty, Michael
Luna, Antonio de
Mahler, Kurt
Skolem, Thoralf
Turner, Robert C.

III. LECTURERS

Brooks, Cleanth
Cummins, E. E.
D'Entreves, A. P.
Duroselle, Jean Baptiste
Hayes, Carleton
Henri, Rev. Paul
Hermans, Dr. Hans
Livingstone, Sir Richard
Maritain, Jacques
Pieper, Josef
Sheed, Frank

IV. MARIAN SYMPOSIUM, SUMMER, 1954

Balic, Rev. Carlo, O.F.M.
Davis, Rt. Rev. H. Francis
DeKoninck, Dr. Charles
Montalverne, Rev. Joseph, O.F.M.
Mullaney, Rev. Urban, O.P.
Sebastian, Rev. Wenceslaus, O.F.M.

V. AMERICAN CIVILIZATION SYMPOSIUM, OCTOBER, 1957

Bruckberger, Rev. R. L., O.P.
Curran, Rev. Francis X., S.J.
Fichter, Rev. Joseph H., S.J.
Herberg, Dr. Will
Kerwin, Professor Jerome G.
Pauck, Dr. Wilhelm
Swanstrom, Rt. Rev. Edward E.

VI. ETHICS SYMPOSIUM, OCTOBER, 1957

Bidney, David
Boulding, Kenneth E.
Brown, James B.
Fichter, Rev. Joseph H., S.J.
Wilson, Francis G.

SPONSORS OF "LIVING" CHAIRS (1956 - 1957)

PROFESSORSHIPS —

Armco Foundation
Middletown, Ohio
Commercial Shearing & Stamping Co.
Youngstown, Ohio
Mr. and Mrs. Neil Hurley, Jr.
Chicago, Ill.
Hon. Joseph P. Kennedy
New York, N. Y.
Mr. and Mrs. John A. McGuire
Chicago, Ill.
O'Neill Brothers Foundation
Cleveland, Ohio
Rivco Foundation
Bellwood, Ill.
Mr. and Mrs. William Sheehan, Sr. and Family
Cleveland, Ohio
C. M. Verbiest
Detroit, Mich.

ASSOCIATE PROFESSORSHIP —

G. Franklin and John McSorley
Pittsburgh, Pa.

ASSISTANT PROFESSORSHIP —

Notre Dame Club of St. Petersburg-Tampa
Florida

INSTRUCTORSHIPS —

American Chicle Company
Long Island City, N. Y.
Dumore Company
Racine, Wisconsin
Notre Dame Club of New York City
Notre Dame Club of Philadelphia (Pa.)
Judson S. Sayre Foundation
Chicago, Ill.
Notre Dame Club of Toledo (O.)
Mr. and Mrs. Julius L. Tucker
South Bend, Ind.

GIFTS OF ART, EQUIPMENT, OTHER OBJECTS (1947 - 1957)

GIFTS OF ART

Abelson, Lester
Achenbach Foundation for Graphic Arts
American Academy of Arts and Letters
Balsan, Mme. Jacques
Berlin, Richard E.
Biggins, Miss Lenore A.
Boudreau, James C.
Bowes, Mrs. Consuelo Cuneo
Brown, Harry S.
Busch, Dr. M. L.
Byrne, Paul R.
Cartier Family
Cummings, Nathan
Cuneo, John F.
Cunliffe-Owen, Lady Marcia
Curry, Mrs. Robert
Davidow, Leonard S.
Deranian, H. Nelson
Donahue, Mrs. Joseph F.
Dunnigan, Edward B.
Edmiston, Henry
Fedor, Mrs. J. Fuller
Findlay, Mr. and Mrs. David B.
Findlay, Walstein
Fisher, Mrs. Fred J.
Fitch, Miss Eleanor Sherman
Foster, Orville
Goldblatt, Dr. Maurice H.
Gore, Robert H., Jr.
Henshaw, Mrs. Glen Cooper
Hering, Mrs. Frank E.
Hoffman, Richard W.
Israeli Exhibit, Sponsoring Committee
Kaplan, Mr. and Mrs. Morris I.
Kaplan, Stuart M.
Kean, Dr. and Mrs. Dudley
Kellogg, Mrs. Helen
Kervick, Francis Wynne
Lawler, Dr. Paul E.
Lund, S. W.
Lustgarten, Samuel
McCutcheon, Mrs. John T.
Mayer, Robert B.
Muldoon, John, Jr.
Nelson, Henri E.
Perry, Mr. and Mrs. Eugene Kilpatrick
Pohl, Mr. and Mrs. Ernest H.
Rooks, Irvin
Rosenwald, Dr. Hans
Ruskin, Lewis J.
Schatz, S. J.
Schneider, Cletus P. and Albert E. R.
Shapiro, Joseph
Slaughter, Mrs. L. B.
Snite, Col. Frederick B., Sr.
Sugar, Harry
Szczeniak, Boleslaw
Tucker, Julius L.
Vurpillat, Dr. Francis J.
Wade, Rev. Robert J., C.S.C.
Waltz, William D.
Weisenberger, Mr. and Mrs. Arthur

GIFTS OF EQUIPMENT, BOOKS, ETC.

Associates Investment Company
Bachofer, Mrs. Henry A.
Baldor Electric Company

**CORPORATION AND FOUNDATION
CONTRIBUTORS
(1947 - 1957)**

Bartlett, H. H.
Beikman, Donald
Bunge, Dr. Alexander
Burroughs, Mrs. Maxine C.
Calleros, Cleofas
Corbett, Mrs. William J.
Cullen, John Paul
de Hasque, Rev. Urban
Detroit Edison Company
Dewey, Mrs. Bradley
El Paso Missions and Indians
Farnsworth Electric Co.
Gore, Robert H., Jr.
Gould, Alvin A.
Grace, Mrs. Peter
Greene, Peter A.
Gurian, Prof. Waldemar J.
Hartford, Mrs. Perry C.
Hayes, Dr. Carlton J.
Hering, Mrs. Frank E.
Herrington, Joseph S.
Hynes, Mrs. Eugene J.
Kanaley, Mrs. Byron
Kellogg, Mrs. John L.
Kennedy, Joseph P.
Kotcka, Joseph
Krinsky, Ben
Laboratory Equipment Company
Leslie, Sir Shane
Long Island University
Long, John P.
McFarlane, Clement E.
McGrath, Rev. J. B.
Marcher, Joseph T.
Sr. Mary de Paul
Massman, Henry J.
Estate of Fred C. Miller, Jr.
Quinn, Mrs. Edward J.
Quinn, John
Reagan, Mrs. Charles M.
Roney, Edward C.
Shaw, John B.
Shriver, Mrs. Robert S., Jr.
Slaggert, Alfred N.
Smith, Earle C.
Sobolewski, Rt. Rev. Msgr., Wenzel A.
South Bend Lathe Works
Stiehl, Harry
Trohan, Walter
U. S. Rubber Company
Vogel, Leo J.
Walker, Mr. and Mrs. Frank C.
Westinghouse Electric Co.
Women's Advisory Council
Yonkman, Dr. Frederick F.
Zahm, Dr. Albert F.
Zosky, Thomas H.

**RESEARCH
(1949 - 1957)**

YEAR	AMOUNT
1949	\$ 407,305.70
1950	505,400.35
1951	458,872.71
1952	580,301.00
1953	602,734.18
1954	710,589.57
1955	728,475.32
1956	757,067.40
1957	885,681.01
TOTAL	\$5,636,427.24

Abrams, A. R., Inc.
Abstract & Title Corp. of South Bend
Ace Carton Corporation
Ackerly and Sandiford, Inc.
Acme Concrete Sales Corporation
Acme Die Casting Corporation
Acme Plating Company
Adams, James S. & Marvelle W., Foundation
Administrative Publishing Company
Advance Plating Company, Inc.
Aldar Corporation
Allis-Chalmers Manufacturing Company
Allstate Foundation
Alvey Conveyor Manufacturing Company
American Antiformin Company
American Art Metals Company
American Brewers Products Company
American Can Company
American Chicle Company
American Cyanamid Corporation
American Fletcher National Bank
and Trust Company
American Partition Company
American Society for Metals, Inc.
American Steel Dredge Co. Foundation
American Tansul Company
Amity Leather Products Company
Andrew, Mrs. Aileen S., Foundation
Anheuser-Busch, Incorporated
Annes, John T., Company
Arizona Brewing Company, Incorporated
Arlin Fund, Incorporated
Armeo Foundation
Aron, J., and Company, Inc.
Aronstom, Rita H., Charitable and
Educational Foundation
Arundel Corporation
Associates Investment Company
Atwater Trucking Company
Auburn Cement Products Company, Inc.
Automotive Ignition Company, Inc.
Avon Hardware Corporation
Bader Corporation
Bakelite Company
Baker, Hugh J., and Company
Baldor Electric Company
Baldus Company
Balfour, L. G., Company
Ball Brothers Company, Incorporated
Ballantine, P., and Sons
Bank of America National Trust and
Savings Association
Banner Metals, Incorporated
Barber Manufacturing Company, Inc.
Barley and Malt Institute
Barnes, W. F. and John, Company
Barrett, Larry, Tire Company
Barry-Wehmiller Machinery Company
Barsa, A., and Brothers, Incorporated
Bastian Blessing Company
Baum, W. A., Company, Inc.
Bay City Electric Steel Casting Co.
Belden Brick Company
Belleville Investment Co., Inc.
Bendix Aviation Corporation
Birmingham and Prosser Company
Bernard, S. M., Company
Bert's Food Market
Bethlehem Steel Corporation
Bisignano's Restaurant
Black, Robert A., Inc.
Blocksom and Company
Blue Ribbon Ice Cream Company
Boland-Maloney Company
Borden Company Foundation, Inc.
Borsari Tank Corp. of America
Boss Foundation
Bowers Envelope & Lithograph Co.
Brantz Company, Incorporated
Breman Foundation, Incorporated
Brennan's
Brighton Building and Maintenance Co.
Brockway Glass Company, Inc.
Brodberger, J. B., Incorporated
Broussard, Oris A., Lumber Yard
Brown, J. Frederick, Foundation
Bruder, Michael A., Foundation
Brust and Brust Architects
Bullard, Charles E., Company, Inc.
Burger Brewing Company
Burke Motors, Incorporated
Burlington Industries Foundation
Burns Department Stores
Business Systems, Incorporated
Butler's Incorporated
Byrne Plywood Company
Byrne Warehouse, Incorporated
CBS Foundation, Incorporated
C. & L. Parking Lot
C. P. A. Company
Cagney Foundation
Calumet Flexicore Corporation
Calumet Harbor Industrial Association
Calumet Harbor Terminals, Incorporated
Campbell Box and Tag Company
Cantwell Machinery Company
Capehart-Farnsworth Corporation
Capital City Supply Company, Inc.
Carnegie Corporation of New York
Carter Oil Company
Cashel Realty Company
Centennial Press
Central Grain and Malting Company
Champion Pictures Corporation
Champion Rivet Company
Chemical Corn Exchange Bank
Chicago District Illinois Bankers Association
Chicago Motor Club
Chicago Paper Company
Chicago Pennant Company
Chicago Show Printing Company
Chicago, South Shore and South Bend Railroad
Chicago Telephone Supply Company
Chicago Title and Trust Company
Chrysler Corporation
Cities Frosted Foods, Incorporated
Cities Securities Corporation
City National Bank & Trust Company
Clark Equipment Company
Clark, George C., Metal Last Company
Cleveland Electric Illuminating Co.
Cleveland Press
Cleveland Trencher Company
Clow Foundation
Coates and McCormick, Incorporated
Coca-Cola Bottling Company
Colgate-Palmolive Company
Colip Brothers, Incorporated
College Life Insurance Co. of America
Collins, J. J., and Sons, Inc.

Colonial Coach Manufacturing Corporation
 Columbia Liquors, Incorporated
 Columbus and Greenville Railway Co.
 Commercial Press Company
 Commercial Shearing & Stamping Company
 Commodore Hotel, Incorporated
 Concora Foundation
 Concrete Products Corporation
 Conduit and Foundation Corporation
 Consolidated Cork Corporation
 Consolidated Natural Gas System
 Educational Foundation
 Container Corporation of America
 Continental Can Company, Inc.
 Continental Illinois National Bank and
 Trust Company of Chicago
 Conway Import Company, Incorporated
 Cooke, J. Leo, Warehouse Corporation
 Corn Products Refining Company (Chicago)
 Corn Products Refining Company (New York)
 Cornell Paperboard Products Company
 Coury, George, Foundation
 Cowart, Faris N., and Associates
 Cowles Chemical Company
 Credit-America Corporation
 Crescent Towing & Salvage Company, Inc.
 Crisconi's Phila. Motor Car Company
 Cronin Coal and Supply Co.
 Crossley Associates, Inc.
 Crotty Corporation-Automotive Products Div.
 Crown Cork and Seal Company, Inc.
 Crumley-Jones and Crumley Company, Inc.
 Cullen-Friestedt Company
 Culpeper, Chas. E., Foundation, Inc.
 Cumberland Brewing Company
 Cummins Engine Foundation
 Cunningham and Company
 Decatur Cartage Company
 Deister Concentrator Company
 Del Monico Foods, Incorporated
 Deluxe Sandwich Shop
 DeSautels, George O., Company
 DeStefano Brothers, Incorporated
 DeStefano, Incorporated
 Detroit Ball Bearing Company
 Detroit Edison Corporation
 Detroit Fastener Company
 Diamond Spring Brewery, Incorporated
 Dime Trust and Savings Bank
 Dobler Brewing Company
 Dodge Foundation
 Dolan Corporation
 Domore Chair Company, Inc.
 Doran Brothers, Incorporated
 Dorweiler, R. V., Incorporated
 Douglas Aircraft Company, Inc.
 Dow Chemical Company
 Drewrys Limited U.S.A., Incorporated
 Dreyfus, Camille & Henry, Foundation Inc.
 Dugan Foundation
 Dumore Bottle Cleaner
 Dumore Company
 Dumore Foundation
 DuPont, E. I., de Nemours and Company
 Eagle Convex Glass Specialty Company
 Eastman Kodak Company
 Ebbets McKeever Exhibition Company, Inc.
 Edwards Iron Works
 Edwards Scholarship Fund
 Ehret, George, Company, Incorporated
 Eisemann and Company, Incorporated
 Eisenbeiss, John, Corporation

EKCO Foundation, Incorporated
 Electric Wholesale Supply Company
 Elkhart Brass Manufacturing Company
 Elkhart Cold Storage Company
 Elks National Foundation
 Elliott Avenue Realty Company
 Encyclopaedia Britannica, Incorporated
 Enzinger Division-The Duriron Company, Inc.
 Equitable Life Assurance Society
 of United States
 Erie Railroad Company
 Esso Education Foundation
 Est Company
 Evans Scholars Foundation
 Fabricated Steel Products of Indiana, Inc.
 Falstaff Foundation
 Farmer's Feed Company of New York, Inc.
 Farmers Insurance Group
 Feferman, Ben, Motor Sales Corporation
 Fehling Bros. Box and Lumber Co.
 Fibre-Craft Materials Corp.
 Fidelity Trust Company
 Firestone Tire & Rubber Company
 First National Bank of Chicago
 Fitzgerald Company
 Fitzgerald, Thomas M., Company, Incorporated
 Fleischmann Malting Company
 Fleming and Sons, Incorporated
 Ford Foundation
 Ford Motor Company Scholarship Fund
 Forest Lumber Company
 Fort Wayne Tool & Die Engineering Co.
 Forty-Fourth Street Realty Company
 Foster-Forbes Glass Company
 Foster Grant Company, Incorporated
 Fox and Fox
 Frances Shop
 Frankenmuth Brewing Company
 Frigid Food Products, Incorporated
 Fromm Company
 Funk and Wagnalls Company
 Gage Oldsmobile, Incorporated
 Gallagher, John, Incorporated
 Gallo, Ernest, Foundation
 Gannett, Frank, Newspaperboy Foundation, Inc.
 Gardner Board and Carton Company
 Garrity Company
 Gary Lynn Company
 Gates, L. O., Chevrolet Corporation
 General Business Corporation
 General Dynamics Corporation
 General Electric Company
 General Electric Company Educational
 and Charitable Fund
 General Liquors, Incorporated
 General Mills, Incorporated
 General Motors Corporation
 General Motors Scholarship Fund
 General Outdoor Advertising Co., Inc.
 General Tire and Rubber Company
 George, P. D., Company
 Gettleman, A., Brewing Company
 Gilbert, M., and Sons Company
 Givauden Corporation
 Globe Engraving & Electrotype Company
 Goebel Brewing Company
 Golden Rule Life Insurance Company
 Goldstein and Company
 Good Humor Corporation
 Goodrich, B. F., Company
 Gordon, Alex, Incorporated
 Gorman, John J., Company

Goshen Rubber Company, Incorporated
 Grace Chemical Research and
 Development Company
 Grace, Michael P., II Foundation
 Graham Glass Company
 Grain Dealers Mutual Insurance Company
 Grand Rapids Store Equipment Co., Inc
 Grant, W. T., Company
 Haas, John I., Incorporated
 Haberle Congress Brewing Company, Inc.
 Haberle Engineering & Manufacturing Co.
 Haggar, J. M., Foundation
 Halligan Enterprises
 Hamilton, Alexander, Scholarship Fund
 Hamilton and Hamilton
 Hamm, Theo., Brewing Company, Inc.
 Hamm Foundation, Incorporated
 Handschumacher and Company, Incorporated
 Hans-Rintzsch Luggage Shop
 Harley, Ellington and Day, Incorporated
 Harris Trust and Savings Bank
 Hart Furniture Company
 Hass Wholesale, Incorporated
 Hatfield Electric Company, Inc., South Bend
 Hatfield Electric Company, Inc., Indianapolis
 Heil Company
 Heilman, G., Brewing Company
 Henkels and McCoy
 Herron-Zimmers Moulding Company
 Heyl and Patterson, Incorporated
 Hickey Funeral Home
 Thomas L. Hickey, Incorporated
 Hillside Garden Supply
 Hocks Buick Company, Incorporated
 Hoffman Specialty Manufacturing Corp.
 Home Brewing Company, Incorporated
 Hoosier Cadillac Company, Incorporated
 Hoosier Water Company, Incorporated
 Horst, E. Clemans, Company
 Household Finance Corporation
 Hoyne Funeral Home
 Hubbard-Hinkel
 Huckins Designing and Sales Corp.
 Huckins Tool and Die Company
 Hughes, Arthur C., Foundation
 Huisking, Frank R., Foundation
 Huntington, John, Fund for Education
 Hutchinson, W. H., and Son, Incorporated
 Ice Follies
 Illinois Heating and Ventilating Co.
 Imperial Smelting Corporation
 Independent Milwaukee Brewery
 Indiana Cab Co., & South Bend Cab Co.
 Indiana Engraving Co.
 Indiana Motor Bus Company
 Indiana National Bank of Indianapolis
 Indianapolis Cartage Company
 Indianapolis Commercial Printing Co., Inc.
 Indianapolis Commercial Publishing Co., Inc.
 Indianapolis Public Loan Co., Inc.
 Indianapolis Water Company
 Industrial Chemicals Company
 Industrial Mica Corporation
 Inland Container Corporation
 Inland Steel-Ryerson Foundation, Inc.
 Insley Manufacturing Corporation
 International Business Machines Corp.
 International Register Company
 International Steel Company
 International Telephone & Telegraph Corp.
 Interstate Bond Company
 Interstate Equipment Corp.

Iroquoise Company
 Island Supply Company
 Jackson Brewing Company, Inc.
 Jewel T Foundation, Inc.
 Johns-Manville Fund, Incorporated
 Johnson, Atwater and Company
 Johnson Foundation
 Johnson, Ralph B., and Company
 Jolo Engineering
 Jones & Laughlin Steel Corporation
 Joyce, John M. and Mary A., Foundation
 Joyce Seven-Up Bottling Company
 Kaiser Steel Corporation
 Karall's Cafe
 Kaydon Engineering Corporation
 Kaylor Electric, Incorporated
 Keenen-Cashman Company
 Kevily Corporation
 Kellogg, John L. and Helen, Foundation
 Kennedy, Joseph P., Jr., Foundation
 Kennedy Tank & Manufacturing Co., Inc.
 Kingsbury Breweries Company
 Kirkeby Foundation
 Knappe & Vogt Manufacturing Company
 Knaus, Glaser, Bowman and Henry
 Koch, Fred, Brewing, Incorporated
 Koenig Coal and Supply Company
 Koontz-Wagner Electric Company
 Krause, Charles A., Milling Company
 Kresge, S. S., Company
 Kretschmer Corporation
 Krez, Paul J. Company
 Kronheim, Milton S., & Company, Inc.
 Kuert Concrete, Incorporated
 Kunkle Valve Company
 Lacey, Atherton & Davis, Architects
 Ladish Malting Company
 Lake Shore Canning Corporation
 Lake Shore National Bank
 Latchford-Marble Glass Company
 Latrobe Steel Company
 Lavery and Company
 Lawyers Title Foundation
 Layne-Northern Company, Inc.
 Lee and Cady, Incorporated
 Lee, C. E., Company
 Lehigh Portland Cement Company
 Levy-Ward Grocer Company, Inc.
 Liebmann Breweries, Incorporated
 Lightner Printing Company
 Lilly, Eli, and Company
 Lilly Varnish Company
 Local Loan Company
 Loewi, Hugo V., Incorporated
 Lone Star Brewing Company
 Loos Insurance Agency
 Los Angeles TIMES
 Louisville Home Realty Company
 Lubrizol Foundation
 Lucky Lager Brewing Company
 Lustour Corporation
 McAuliffe Plumbing and Heating Company
 McCord Corporation
 McDonnell, E. R., Company
 McGraw Foundation
 MacGregor Company
 Mac Warehouse Corp.
 Madison Concessions, Incorporated
 Magnovox Company
 Mahoney Sash and Door Company
 Mahoney-Clarke, Incorporated
 Major Appliances, Incorporated

Maloney-Davidson Company, Inc
 Mangel, Scheuermann and Oeters, Inc.
 Manhattan Refrigerating Company
 Mansour's Super Market
 Manufacturers' National Bank of Chicago
 Marbren Construction Company
 Marquette Paper Corporation
 Marsteller, Richard, Gebhardt & Reed, Inc.
 Massachusetts Mutual Life Insurance Co.
 Massell Foundation, Incorporated
 Massman Construction Company
 Master Brewer's Association of America
 (District of Baltimore)
 Master Brewer's Association of America
 (District of Cincinnati)
 Master Mechanics Company
 Mathisson and Associates, Incorporated
 Matich Corporation
 Mayfair Packing Company
 Mayer, Oscar, and Company
 Maytag Foundation, Incorporated
 Mercantile Bank of Hammond
 Merchants National Bank and Trust Co.
 Merrill Lynch, Pierce, Fenner & Smith
 Meyer, G. E., and Sons, Inc.
 Meyer Supply Company
 Michiana Beverages, Incorporated
 Mid-City Equipment Corp.
 Mid-Continent Chemicals, Incorporated
 Midland Engineering Company, Inc.
 Miholich Foundation
 Milbrew Company
 Miles Laboratories, Incorporated
 Miller, Joseph & Benjamin, Foundation
 Miller Machine and Tool Co.
 Milton, Geo. A., Can Company, Inc.
 Mohawk Paper Mills, Incorporated
 Monarch Electric Company
 Monarch Laundry Company
 Monarch Road Machinery Company
 Monsanto Chemical Company, Inc.
 Montague Foundation, Incorporated
 Montgomery Motor Sales Company
 Moody Engineering Company
 Moore, E. R., Company
 Moran Oil Producing and Drilling Corp.
 Morris, E. M., Foundation, Incorporated
 Morrison Construction Company
 Mosaic Tile Company
 Motorola, Incorporated
 Motsett, W. J., Incorporated
 Mundet Cork Corporation
 Murphy, Frank, Incorporated
 Murphy, Owen, Productions, Incorporated
 Murray Motor Company
 Mutual Manufacturing & Supply Company
 Nash Brothers Construction Company, Inc.
 Natchez Super Stores
 National Brewing Company
 National Distributing Company
 National Foundation for Negro Students
 National Merit Scholarship Corporation
 National Milk Company
 Nehi Bottling Company, Incorporated
 Nelson Engineering Sales, Inc.
 Neuhoff Brothers Packers, Inc.
 New Britain Insurance Agents'
 Scholarship Fund
 New Century Company
 New England Seafood Company, Inc.
 New Haven Board & Carton Company
 New World Scholarship Fund

Newland, E. R., Company, Incorporated
 Norris Iron and Wire Works
 North American Company, Incorporated
 Northern Illinois Corporation
 Northern Indiana Lumber and Coal Co.
 Northern Indiana Public Service Company
 Northern Indiana Stationery Company
 Noyes, Jessie Smith, Foundation, Inc.
 Nutrition Foundation, Incorporated
 O'Brien Corporation
 Oestreicher, Sylvan, Foundation, Inc.
 Ohio Oil Company
 Old Fort Supply Company, Incorporated
 Olympia Brewing Company
 O'Neill Brothers Foundation
 O'Reilly Office Supply Company
 O'Rourke and Company
 Ouimet, Francis Caddie Scholarship Fund
 OUR SUNDAY VISITOR, Incorporated
 Oursler, Fulton, Foundation, Inc.
 Owens-Illinois Glass Company
 Pabst Breweries Foundation
 Pabst, Fred, Foundation
 Pangborn Foundation
 Paris, R. E., Agency, Incorporated
 Park-in-Center
 Pearl Brewing Company
 Peerless Manufacturing Co.
 Peninsular Building Supply Company
 Peoples Brewing Company
 Peoples Trust & Saving Company
 Pfaudler Company
 Pfeiffer, Gustavus and Louise
 Research Foundation
 Pfizer, Charles, and Company, Incorporated
 Pflaum, George A., Publisher, Incorporated
 Phelps Dodge Corporation
 Philadelphia, Incorporated
 Piel Brothers
 Pilsener Brewing Company
 Pine Ridge Coal Co.
 Pinex Company
 Pitney-Bowes, Incorporated
 Podrasnik Foundation
 Poinsette Auto Sales, Incorporated
 Poinsettia Press, Incorporated
 Poster Products, Inc.
 Pratt & Whitney Aircraft Division
 United Aircraft Corporation
 Preble, O. E., Company, Incorporated
 Proctor and Gamble Company
 Pullman, George M., Educational Foundation
 Pullman Trust and Savings Bank
 Pure Oil Company
 Puritan Chemical Company
 RKO Teleradio Pictures Foundation, Inc.
 Radio Corporation of America
 Radio Equipment Company, Inc.
 Rambusch Decorating Company
 Ravarino and Freschi, Inc.
 Rea Magnet Wire Company, Inc.
 Rehnberg-Jacobson Manufacturing Company
 Reichel-Korfmann Company
 Reid-Holcomb Company, Incorporated
 Reilly Tar and Chemical Corporation
 Reliance Varnish Co., Inc.
 Research Corporation
 Reubert-Groh-Stiegelmaier Corporation
 Revere Copper and Brass Company
 Reynolds Metals Company
 Richard-Wilcox Manufacturing Company
 Richardson and Company

Richardson Engineering Company
 Rink Foundation, Incorporated
 Rivco Foundation
 River Raisin Foundation
 Roanoke Mills, Incorporated
 Roche, Williams and Cleary, Inc.
 Rock Island Refining Corporation
 Rockefeller Foundation
 Rockwell Engineering Company
 Roney, William C., and Co.
 Rudy Manufacturing Company
 Ruggeri's Restaurant Company
 Runyon, Damon, Memorial Fund
 Ruppert, Jacob, Brewery
 Salvati Food Products Company
 Santucci Family Foundation
 Saunders Importing Company
 Sayour, Elias, Foundation
 Schaefer, F. & M., Brewing Company
 Schillings, Incorporated
 Schlitz Foundation, Incorporated
 Schlitz, Joseph, Brewing Company
 Schmidt, Christian, Foundation
 Schumacher, Peter, Sons, Inc.
 Schwarz Laboratories, Inc.
 Scully Foundation
 Sears, Roebuck and Company
 Segal, George, Company, Inc.
 Seidenberg, Otto, Incorporated
 Selmer, H. and A., Inc.
 Sexton, John, and Company
 Shea, J. James, Sons, Incorporated
 Sheehan Construction Company,
 Indianapolis, Indiana
 Sheehan Construction Company, Inc.,
 St. Petersburg, Florida
 Shelborne Hotel
 Shell Companies Foundation, Inc.,
 Shell Fellowship Committee
 Shoemaker, O. J., Inc.
 Sibley Machine and Foundry Corporation
 Sicks' Seattle Brewing & Malting Company
 Siebel, J. E., Son's Company
 Silver Steel Company, Inc.
 Simmons Cotton Oil Co.
 Simon Brothers, Incorporated
 Singer-Motschall Corporation
 Skil Corporation
 Sloan, Alfred P., Foundation, Inc.
 Smith, A. O., Corporation
 Smith, S. K., Company
 Smith-Monroe Company
 Smith, T., and Son, Inc.
 Smith's Nu-Art Photo Shop
 Socony-Vacuum Oil Company, Inc.
 Solar Steel Corporation
 Sollitt Construction Company, Inc.
 Sonneborn's Sport Shop
 South Bend Clearing House Association
 American Trust Co.
 First Bank and Trust Co.
 National Bank and Trust Co.
 St. Joseph Bank and Trust Co.
 South Bend Lathe Works
 South Bend Sand & Gravel Corporation
 South Bend Tool and Die Company, Inc.
 South Bend TRIBUNE
 South Bend X-Ray Laboratory
 South Bend Yellow Cab Company
 South Shore Liquors, Incorporated
 Spurl, C. A., Company, Inc.
 Standard Brewing Company

Standard Paper Box Corporation
 Standard State Bank
 Standard Theatres Management Corporation
 Stanz Cheese Company, Inc.
 State Bank of Blue Island
 Stearnes Company
 Steel Parts Corporation
 Steiner, S. S., Incorporated
 Stepan Chemical Company
 Stephens-Adamson Manufacturing Company
 Sterling Brewers, Inc.
 Sterling Plate Glass & Paint Company
 Stewart-Warner Foundation
 Stewart's Private Blend Coffee Company
 Stone, Albert H. and Reuben S., Fund
 Storer, Oliver B., Scholarship Foundation
 Sunnyside Beverages, Inc.
 Superior Construction Company
 Superior Typesetting Company
 Supplitt, George H., and Company
 Taverner and Fricke
 Terre Haute Brewing Company
 Texas Company
 Theisen-Clemens Company
 Thompson, George S., Corporation
 Thompson, J. Walter, Company
 Thomson and McKinnon
 Thor Power Tool Company
 Time, Incorporated
 Tokheim Corporation
 Toni Company
 Tri-County Beverages, Inc.
 Trisco-System
 Truck Engineering Company
 Tuthill Building Material Company
 Tuthill Pump Company
 Udyllite Corporation
 Union Carbide Corporation
 Union Federal Savings and Loan Association
 Union Paving Company
 Unique Window Balance Corporation
 United Aircraft Corporation
 United Beverage Co. of South Bend, Inc.
 United Casualty Agencies, Ltd.
 U. S. Malt Company, Inc.
 U. S. Printing & Lithographing Co.
 U. S. Rubber Company (Mishawaka)
 U. S. Rubber Company (New York)
 United States Steel Foundation, Inc.
 Universal Oil Products Company
 Utica Brewing Company
 Valley Paper Company
 Van Huffel, I. J., Foundation
 Vaughan Manufacturing Company
 Venables Machine and Tool Company
 Verkinder, G., and Sons
 Volckening, Incorporated
 Wagner, Patrick J., & Associates
 Wahl Clipper Corporation
 Wallerstein Company, Inc.
 Ward Baking Company
 Warren, William K., Foundation
 Washington Creamery New York Corp.
 Wayne Home Equipment Company
 Wayne Metal Protection
 Wayne Paper Box & Printing Corp.
 Weber, A. Harold, Inc.
 Weber Waukesha Brewing Company
 Weiller Company
 Weinstein, I. M., Foundation, Inc.
 Weisberger Brothers, Inc.
 Welbilt Homes, Incorporated

Welland Pulp Products, Ltd.
 Werntz, J. W., & Son, Incorporated
 Western Electric Company
 Western Printing & Lithographing Co.
 Westinghouse Educational Foundation
 Wheelabrator Foundation
 Whelan, Joseph F., Co., Inc.
 Whitcomb and Keller, Inc.
 White Cap Company
 White, John B., Inc.
 Whitefish Bay Inn
 Winthrop-Stearns, Inc.
 Wirthman Brothers, Inc.
 Wisconsin Architects Foundation
 Wisconsin Window Unit Company
 Wolverine Express, Inc.
 Yara Engineering Corporation
 Yuengling, D. G., & Son, Inc.
 Yundt-Bottlematic Corporation
 Zack, Incorporated
 Zep Manufacturing Co.
 Zobel, Ernest, Company, Inc.
 Zollner Corporation
 Zone Cab Company

**SCHOLARSHIPS, FELLOWSHIPS, AWARDS,
 MEDALS AND PRIZES
 (1947 - 1957)**

DONORS OF SCHOLARSHIPS

Commerce Advisory Council Fund
 (Anonymous Donor)
 Alumni Clubs
 Akron
 Atlanta
 Aurora
 Baltimore
 Buffalo
 Chicago
 Cincinnati
 Connecticut Valley
 Dallas
 Dayton
 Denver
 Fort Lauderdale
 Houston
 Indianapolis
 Kankakee Valley
 Kansas City
 Kentucky
 Miami
 New Jersey
 New York
 Oklahoma City
 Pittsburgh
 Rockford
 Rock River Valley
 St. Joseph Valley
 Tri-Cities (Davenport-
 Rock Island-Moline)
 Tulsa
 American Cyanamid Company
 American Society for Metals,
 Notre Dame Chapter
 A. S. M. Foundation for Education and Research
 Aileen S. Andrew Foundation
 Edward C. and Francis G. Aubrey
 Bakelite Company
 Bendix Aviation Corporation
 John A. Berry
 Frank B. Bloemer, Jr.

Maurice J. Boland
 Dr. Norvin L. Casper
 Carter Oil Company
 Mr. and Mrs. John Ceresa
 Chopin Fine Arts Club
 Cleveland District Golf Assn.
 Cleveland Press
 Connecticut State Golf Assn.
 Consolidated National Gas System
 Educational Foundation
 Continental Grain Company
 Convair
 William J. Cook Fund
 James E. Coston
 Del Monico Foods, Inc.
 Jesse L. and J. A. Doll
 Leonard A. Donoghue
 Douglas Aircraft Company
 Bernard J. Doyle
 Christopher Dunphy
 Raymond W. Durst
 Elks National Foundation
 Firestone Tire and Rubber Co.
 Joseph B. Fleming Fund
 Ford Motor Company
 Fournier Institute of Technology
 Mrs. Eugene T. Foy
 Frank Gannett Newspaperboy Scholarships, Inc.
 Gardner Board & Carton Co. Foundation
 General Electric Educational and
 Charitable Fund
 General Motors Corporation
 Golden Rule Life Insurance Co.
 Hamm Foundation, Inc.
 Paul F. Hellmuth
 Paul Henkels
 Hugh A. Henry Scholarship Fund
 Loraine E. Hokin Foundation
 Arthur C. Hughes Foundation
 Friends of George G. Hughes
 Frank R. Huisling Scholarship Fund
 Indiana Society of Professional Engineers
 Inland Steel Foundation, Inc.
 Institute of International Education
 International Nickel Company
 International Register Company
 International Telephone & Telegraph Corporation
 Beatrice Bittorff Jacobs Scholarship Fund
 Jewel T Foundation
 Jones & Laughlin Steel Co.
 Junior Achievement (J. P. Kennedy Foundation)
 Kiwanis Club of Joliet
 Kiwanis Club of Milford, Conn.
 Knights of Columbus Educational Trust Fund
 Latrobe Steel Company
 Local Loan Company
 Los Angeles TIMES
 Lubrizol Foundation
 Oscar Mayer & Company
 Maytag Company Foundation, Inc.
 John and Irene McAllister Fund
 (Anonymous Donor)
 Charles N. McCune Foundation
 John A. and Walter G. McGuire, Jr.
 Estate of Herbert A. Mendelson
 Charles E. Merrill
 Miholich Foundation
 Miss Mary Young Moore
 Walter F. Mullady
 National Merit Scholarship Corp.
 New Britain Insurance Agents Fund
 Newspaper Distributors Association of Chicago

New World Scholarship Fund
 Notre Dame Law Association
 O'Brien Corporation
 Ohio Oil Company
 Francis Ouimet Caddie Scholarship Fund
 Fulton Oursler Foundation
 OUR SUNDAY VISITOR, Inc.
 Pangborn Foundation
 Joseph I. Podrasnik Foundation
 Proctor & Gamble Fund
 George M. Pullman Educational Foundation
 Radio Corporation of America
 Reilly Tar & Chemical Corp.
 Ben Reynolds, Sr.
 Robert M. Rink Foundation
 Rotary Club of Guam
 Walter D. Rowlands
 St. Patrick's Fund (Anonymous Donor)
 Savannah Beach Fund (Anonymous Donor)
 Serra Club
 Andrew B. Shea
 Silver Lake Parent-Teachers Assn.
 Anna C. Slavin Scholarship Fund
 Alfred P. Sloan Foundation
 George E. Sokolsky Scholarship Fund
 Albert and Reuben S. Stone Fund
 Oliver W. Storer Scholarship Fund
 Robert W. Swords
 Texas Company
 John M. Tuohy Memorial Fund
 Union Carbide Corporation
 United Aircraft Corporation
 United States Brewers Foundation
 United States Rubber Company Foundation
 Universal Oil Products Company
 James F. Vogel, Leo J. Vogel, Sr.,
 and Leo J. Vogel, Jr.
 Watumull Foundation
 Western Electric Company, Inc.
 Western Foundation
 Western Golf Association
 Westinghouse Educational Foundation
 Wheelabrator Foundation
 Charles F. Williams Estate
 F. Henry and Louis C. Wurzer Family
 and Friends
 Thomas H. Zosky Scholarship Fund

DONORS OF FELLOWSHIPS

Army Ordnance
 Atomic Energy Commission
 W. W. Barton Fellowship,
 W. F. & John Barnes Company
 Chicago Show Printing
 Dr. and Mrs. Stanley A. Clark Foundation
 Dow Chemical Company
 Douglas Aircraft Company
 Camille and Henry Dreyfus Foundation
 Eastman Kodak Company
 Givauden Corporation
 Grace Chemical Research & Development Co.
 Foster Grant Company, Inc.
 Jolo Engineering
 Kimberly-Clark Foundation
 Eli Lilly & Company
 Miles Laboratories, Inc.
 Monsanto Chemical Company
 National Science Foundation
 Olin Mathieson Chemical Corp.
 Charles Pfizer & Company

Research Corporation
 Shell Oil Company
 Sinclair Refining Company
 Socony Mobil Oil Company
 Texas Company
 Toni Company
 Union Carbide Corporation
 United States Rubber Company
 United States Steel Foundation

DONORS OF AWARDS, MEDALS AND PRIZES

Administrative Publishing Company
 (CHURCH PROPERTY ADMINISTRATION)
 American Institute of Chemists
 American Legion Auxiliary, Dept. of Indiana
 Borden Company Foundation
 Bureau of National Affairs
 Mr. and Mrs. Joseph Conwell, Sr.
 Edward J. Doyle
 Rev. Robert Hartman
 Fred E. Kane
 Ind. Association of Certified Public Accountants
 Indiana Society of Architects
 Lawyers' Title Insurance Corporation
 James E. McCarthy
 Navy Department
 Rambusch Decorating Company
 A. Lee Read
 Dean Karl E. Schoenherr
 Edmund A. Smith
 George W. Strake
 South Bend TRIBUNE
 Leland V. Stanford
 Students of Rev. Thomas A. Steiner, C.S.C.
 Tile Council of America
 Westinghouse Educational Foundation

WILLS AND BEQUESTS (1947 - 1957)

\$225,000 from Dr. Albert F. Zahm, '83.
 \$140,000 from Mrs. Claribel O. Hering.
 \$131,691 from the Joseph N. Podrasnik
 Foundation.
 \$56,327 from Mr. Arthur S. Funk, '06.
 \$50,000 from Mr. Charles Williams.
 \$40,000 from Mr. William J. Corbett.
 \$11,000 from Mr. Thomas Carey.
 \$22,705 from Mrs. Alwilda Harvey.
 \$18,610 from Mrs. Anna C. Slavin.
 \$3,000 from Mr. Charles F. L. Heineman.
 \$2,500 from Mr. Anton A. Rosenberger, '07.
 \$1,115 from Lt. Elmore C. Smith, '50.
 \$1,000 from Mr. Paul Rush, '12.
 \$1,000 from Mr. Henry C. F. Staunton, retired
 professor.
 \$1,000 from Mrs. Bessie B. Lewis.

CONTRIBUTORS OF \$500 GIFTS — AND MORE — TO THE UNIVERSITY OF NOTRE DAME

Abrams, A. R., Inc.
 Ackerman, A. C.
 Adams, James S.
 Adams, James S. & Marvelle W., Foundation
 Adams, John Q.
 Albert, C. P.
 Allen, J. Bruce
 Allis-Chalmers Manufacturing Co.

American Can Company
American Chicle Educational Trust
American Cyanamid Company
American Distilling Company
American Steel Dredge Co. Foundation
American Trust Company Executives
American Wheelabrator & Equipment Co.
Amity Leather Products Company
Amrhein, Carl
Anchor Motor Freight, Inc., of Delaware
Anderson, Edwin J.
Anderson, Mr. and Mrs. W. Leland
Andrew, Mrs. Aileen S. Foundation
Anheuser-Busch, Inc.
Archdiocese of Chicago
Arlin Fund, Inc.
Arlington Park-Washington Park Foundation
Armbruster, George J., Jr.
Armco Foundation
Armco Steel Corporation
Armington, Dr. Charles L.
Armour & Company
Arundel Corporation
Associates Investment Company
Automotive Ignition Co., Inc.
Bacteriological Laboratory
Bader Corporation
Bakelite Company
Balaban & Katz Corporation
Balaban, John
Balfe, John T.
Ballantine and Sons
Balling, Mr. and Mrs. Henry J., Sr.
Barker Welfare Foundation
Barnes, W. F. and John, Company
Barnhart, Henry F.
Barr, Mrs. Cecile
Barry, John R.
Baruch, Hon. Bernard M.
Bastian-Blessing Company
Baum, W. A., Company, Inc.
Beacom, Thomas H., Jr.
Bedolfe, Robert M.
Beh, Carleton D.
Belden Brick Company
Belden, Paul, Sr.
Bendix Aviation Corporation
Bendix Home Appliances, Inc.
Berg, Mr. and Mrs. Emil
Berghoff, Dr. Raymond J.
Birmingham & Prosser Company
Bernard, Joseph C.
Berner, Sebastian T.
Berry, Girard F.
Bethlehem Steel Company
Binghamton Theatre Co., Inc.
Bisignano's Restaurant
Blazer, Paul G.
Bodde, Anthony
Boland-Maloney Lumber Co.
Boland, Maurice J.
Borden Company Foundation, Inc.
Bradley, Thomas A.
Braniff Foundation
Bricklayers, Masons and Plasterers
Broussard, Clyde E.
Brown, Mrs. Colvin W.
Brown, J. Frederick, Foundation
Brown, Vincent J.
Bruder, Michael A., Foundation
Bruder, Thomas A.
Buckley & Company, Inc.

Buckley, James
Buettner, Walter J.
Bugas, John S.
Burke, Bernard, Sr.
Burke, Rev. David M.
Burke, James O.
Burke Motors, Inc.
Burke, William A.
Burkhardt, William G.
Burns, Peter C., Fellowship
Burns, Richard O.
Bushey, Ira S. & Sons, Inc.
Bushey, Raymond J., Sr.
Business Systems, Inc.
Butler, Thomas P.
Byrne, Joseph M., Jr.
CBS Foundation, Inc.
C. & F. Theatre Company
Cagney Foundation
Cahill, William E., Sr.
Calkins, Mr. and Mrs. John E.
Calumet Flexicore Corporation
Cantwell, Edward G.
Cantwell Machinery Company
Carey, Arthur F.
Carey, Robert F.
Carey, Estate of Thomas
Carey, T. Edward
Carnegie Corporation of New York
Carney, Vincent F.
Caron, O. J.
Caron, Mrs. O. J.
Carroll, Thomas E.
Casey, James D.
Cashman, Antone
Cavanagh, Joseph J.
Ceresa, John
Champion Pictures Corp.
Charitable Trust
Chicago Motor Club
Chicago Notre Dame Law Association
Chicago Show Printing Co.
Chicago South Shore & South Bend R. R.
Chrysler Corporation
City Dairy Company
Clark Equipment Company
Clark, Mr. and Mrs. George C.
Clark, Geo. C., Metal Last Co., Inc.
Clark, James P., Foundation
Clark, Dr. Stanley A.
Clarke, John W.
Class of 1923
Class of 1926
Clemans Truck Lines, Inc.
Cleveland Press
Cleveland Trencher Company
Clow Foundation
Cockrill, Mrs. Vera L.
Coleman, John A.
Colgate-Palmolive Company
Collins, Francis J.
Collins, Howard
Collins, Joseph H.
Collins, Philip W.
Colnon, Peter A.
Colonial Packing Corporation
Columbia Liquors, Inc.
Commercial Shearing & Stamping Co.
Commodore Hotel, Inc.
Commonwealth of Massachusetts
Commonwealth of Puerto Rico
Companions of the Forest of America

Conaghan, Paul R.
Concrete Products Co. of America
Condon, John R.
Condon, Leonard R.
Condon, Leonard W.
Conduit & Foundation Corp.
Conick, Harold C.
Connecticut State Golf Assn.
Consolidated Natural Gas System
Constantin, Eugene, Jr.
Container Corporation of America
Continental Can Company, Inc.
Convair
Convy, George J., Jr.
Conwell, Mr. & Mrs. Joseph, Sr.
Coors, Adolph, Company
Cook, William J., Fund
Copper City Broadcasting
Corbett, Mrs. William J., Sr.
Corbett, Estate of William J.
Cordray, Richard E.
Corn Products Refining Company
Cosgrove, Terence B.
Coston, James E.
Coyle, Marvin E.
Crescent Towing & Salvage Co., Inc.
Crowe, William T.
Crowley, Jerome J., Jr.
Crowley, Leo T.
Cullen-Friestedt Company
Culpeper, Charles E., Foundation, Inc.
Cunningham, C. F.
Cushwa, Charles B., Jr.
D'Alelio, Dr. G. F.
Daley, William R.
Dawson, H. D.
Dean, Hugh
Decatur Cartage Company
Dee, P. J.
Degnan, John S.
de la Vergne, Jules K.
Depinet, Ned E.
DeRose, Frank
DeSautels, George O., Company
DeSchryver, Harry
Detroit Ball Bearing Company
Devine, Christopher J.
Devine, William P.
DeNapoli, Frank
Dietrich, Noah
Dineen, Dr. F. J.
Dodge Foundation
Dohrenwend, O. E.
Dolan, Rt. Rev. Msgr. Bernard J.
Dolan Corporation
Dolan, Thomas F.
Donahue, Joseph F.
Donoghue, Leonard A.
Donovan, Francis J.
Dorgan, John W.
Dorschel, Querin P.
Dorwin, Oscar J.
Douglas Aircraft Company, Inc.
Dow Chemical Company
Downey, Morton
Downey, Mrs. Morton
Doyle, Bernard J.
Doyle, Edward J.
Doyle, Leo J.
Drake, Albert B.
Dreux, Mrs. Andre
Drewerys Limited, USA, Inc.

Dreyfus, Camille & Henry, Foundation, Inc.
Driscoll, Giles
Dubs, Chris M.
Duffey, Ike W.
Duffy, Bernard C.
Dumore Company
Dumore Foundation
Duncan, Paul E.
Duncan, Walter
Dunn, James H., Jr.
Dunnigan, James J.
Dunphy, Christopher
duPont, E. I., de Nemours & Co.
Durkin, William
Durst, Raymond W.
Dwyer, Robert E.
Eason, T. Winston
Eastman Kodak Company
Eckrich, Mrs. Herman J.
Edwards Iron Works, Inc.
Ekco Foundation, Inc.
Elks National Foundation
Emanuel Deetjen & Company
Equitable Life Insurance Society of
the United States
Erie Railroad Company
Esso Education Foundation
Evans Scholars Foundation
Ewers, John V.
Fabricated Steel Products, Inc.
Falstaff Foundation
Farabaugh, G. A.
Farmers Insurance Group
Feferman, Ben, Motor Sales Corp.
Feldman, C. Russell
Femco Distributing Company
Fendrich, John H.
Filberg, Mrs. Marie S.
Filipek, Dr. Walter J.
Fink, George R.
Firestone Tire & Rubber Co.
Firestone Trust Fund
Fisher, Charles T.
Fisher, Mrs. Frederic J.
Flannery, Thomas F.
Fleischmann Malting Company
Fleming, Lew
Fleming & Sons, Inc.
Fleming, Walter L., Jr.
Foley, Harold S.
Foley, Lester W.
Foley, Milton J.
Ford Foundation
Ford Motor Company
Ford Motor Co. Scholarship Fund
Ford Radio & Mica Corporation
Foster Grant Company, Inc.
Forster, Henry C.
Fort Wayne Tool, Die & Engineering Co.
Foster-Forbes Glass Company
Fotsch, William E.
Fotsch, William G.
Fournier Institute of Technology
Foy, Mrs. Eugene T.
Frankenmuth Brewing Company
Franz, Alwin F.
Fredericks, Norman J.
Freimann, Frank P.
Fritzsche, Allan W.
Funk, Estate of Arthur S.
Furlow, E. D.
Futter, Clarence H.

Gage, Edward A.
Gage Oldsmobile, Inc.
Gallagher, James F., Sr.
Gallo, Ernest, Foundation
Gannett, Frank, Newspaperboy Scholarships, Inc.
Gans, Mrs. William
Ganther, Alfred R.
Gardella, George A.
Gardner Board & Carton Co.
Gargaro, Ernest J.
Gaskin, Mervyn G.
Gearns, Mrs. William J.
Geist, Irving
General Building Materials, Inc.
General Dynamics Corporation
General Electric Company (Cincinnati)
General Electric Company (Chicago)
General Electric Educational & Charitable Fund
General Motors Corporation
General Motors Scholarship Fund
General Outdoor Advertising Co.
General Tire & Rubber Company
George, P. D., Company
George, Walter A.
Gerardi, Mr. and Mrs. J. A.
Gerity, James, Jr.
Gerli, Paolino
Gerwitz, Mrs. J. P.
Gibson, A., Jr.
Gies, William P.
Gilbert's Mens Store
Gillespie, Robert J.
Givauden Corporation
Glasheen, Joseph F.
Gleixner, Alfred A.
Goes Motors, Inc.
Goggin, James C.
Golden Rule Life Insurance Co.
Goldenson, Leonard H.
Goldstein, George J., Foundation
Goodrich, B. F., Fund, Inc.
Gordon, W. A.
Gore, Robert H., Sr.
Gorman, John P.
Gorman, Mrs. Vincent A.
Gotuaco, John F.
Gould, Alvin A.
Grace Chemical Research & Development Co.
Grace, J. Peter, Jr.
Grace, Michael P. II Foundation
Grady, William F.
Gran, L. F.
Grand Rapids Store Equipment Co.
Grant, W. T., Company
Granthale Foundation, Inc.
Great Atlantic & Pacific Tea Company
Greater Indianapolis Amusement Co.
Greene Manufacturing Co.
Griesedieck, Edward J., Sr.
Haas, John I., Inc.
Hagerty, Harry C.
Haggard Foundation
Hall, Mrs. E. S.
Hall, William E.
Halligan, William J.
Halloran, Harry R.
Hamilton, Alexander, Bicentennial Commission
Hamilton, Alexander, Scholarship Fund
Hamilton & Hamilton
Hamilton, James M.
Hamilton, L. H.
Hamilton, Robert L.

Hamm Brewing Company
Hamm Foundation, Inc.
Hammes, Romy
Hammes, Romy, Company
Hammes, Romy, Fund
Handschumacher & Company, Inc.
Hanyz, Rev. Martin S.
Harding, Dr. James C.
Harrigan, Mr. and Mrs. John L.
Harris, Mrs. Basil
Harriss, Robert M.
Harvey, Estate of Alwilda
Haugh, Edmund J.
Hearst Corporation
Heekin Can Company
Heileman, G., Brewing Company
Heineman, Estate of Charles F. L.
Helmer, Dr. John F.
Hellmuth, Paul F.
Henderson, Byrd E.
Henkels, Paul M.
Henningsen, Charles
Hennessy, John M.
Henry, Hugh A., Sr.
Henshaw, Mrs. Glen C.
Hering, Mrs. Claribel
Hering, Frank
Heringer, Leo C.
Herron-Zimmers Moulding Company
Heyl & Patterson, Inc.
Hickey, Thomas L., Sr.
Hickey, Thomas L., Inc.
Hickox, Mrs. Catherine B.
Hill, Joseph H.
Hinsman, Herman J.
Hogan, Harry G.
Hokin, Loraine E., Foundation
Holmes, Earl E.
Holt, Henry
Hoosier Petroleum Company, Inc.
Household Finance Corporation
Houston, Oscar L., Jr.
Huck, Mark C.
Hughes, Arthur C., Foundation
Huisking, Frank, Foundation
Hulman, Anton, Jr.
Hurd, Jerome N. B.
Hurley, Neil C.
Hutchens, Charles K.
Hutchens, Walter L.
Hutchinson, W. H., & Sons, Inc
Hyland, Mrs. Richard V.
Hyster Company
I. & L. Association, Inc.
Indiana Limestone Institute
Indiana & Michigan Electric Co.
Indianapolis Cartage Company
Inland Container Corporation
Inland Steel-Ryerson Foundation, Inc.
Insley Manufacturing Corp.
Institute of International Education
International Business Machines Corp.
International Hod Carriers Bldg. & Common
International Register Company
International Telephone & Telegraph Corp.
Interstate Equipment Corp.
Iowa Bankers Association
Jasper Office Furniture Co.
Jenkins, Norman B.
Jenkins, T. B.
Jewel T Foundation
Johns-Manville Fund, Inc.

Johnson Foundation
Johnson, Karl F.
Johnson, Leslie
Johnson, Ralph B. & Co.
Johnson, Robert W.
Jolo Engineering
Jones, Thomas A.
Jones, Thomas J., Jr.
Jones & Laughlin Steel Corp.
Joslyn, Marcellus L.
Joyce, John M. & Mary A., Foundation
Joyce Seven-Up Bottling Co.
Judge, Dr. D. Joseph
Junior Association of Commerce
Kallet, M. J.
Kanaley, Byron V., Sr.
Kawneer Company
Kaydon Engineering Corp.
Keating Family Foundation
Keating, Thomas H.
Keenan, Hon. Thomas H.
Keenen-Cashman Company
Keenen, George E., Jr.
Keifer, Louis F., Jr.
Kelley, Leo D.
Kellogg, Mrs. John L.
Kellogg, John L. and Helen, Foundation
Kemper, James S.
Kennedy, Frank T.
Kennedy, Gerald S.
Kennedy, James M.
Kennedy, Joseph P., Jr., Foundation
Kennedy Tank & Mfg. Co., Inc.
Kiley, John P.
Killeen, Edward B.
Kimberly-Clark Foundation
King, Clint B.
King, Mrs. Dora L.
Kinn, Mr. and Mrs. Lucian E.
Kinney, John J., Jr.
Kirchen Foundation
Kish, Frank M.
Kitkowski, Zigmund H.
Kiwanis Club of Joliet, Ill.
Kiwanis Club of Milford, Conn.
Klauer, Walter E.
Knaus, Malcolm F.
Knights of Columbus Educational Trust Fund
Knights of Columbus, N. Y. State Council
Kobak, Edgar
Kocurek, Louis J.
Koch, Carl E.
Koontz-Wagner Electric Co., Inc.
Krause, Charles A. Milling Co.
Kresge Foundation
Krez, Paul J., Company
Krez, Leonard
Kunkle Valve Company
Ladish Malting Company
Ladue, Col. Ralph E.
LaFortune, Joseph A.
LaFortune, Mrs. Joseph A.
Lake Shore Canning Company
Lamm, Harold J.
Larkin, Joseph, Jr.
Laughlin, D. F.
Lavelle, Anthony E.
Levy, Nathan
Lewis, Estate of Mrs. Bessie B.
Lewis, Frank J.
Liebmann Breweries, Inc.
Lilly, Eli, and Company

Linbeck, Mr. and Mrs. Leo
Lincoln Highway Inn
Linden, Herbert E.
Lindheimer, Benjamin F.
Linton, Francis L.
Local Loan Company
Lockard, Frank R.
Lone Star Brewing Company
Loosen, J. Paul
Lopez, Adrian B.
Lorenz, Mrs. Marion
Lorenz, Raymond J.
Los Angeles Times
Lowitz, E., Company
Lowitz, Jack
Lubrizol Foundation
Luce, Clare Boothe
Lucky Lager Brewing Company
Luken, Lawrence H.
Lundy, Richard N.
Lyman, J. Frank
McArthur, W. D.
McBride, Arthur B., Jr.
McBride, Arthur B., Sr.
McBride, Edward J.
McBride, Frank V.
McCahey, James B.
McCanna, C. Roy
McCarthy, Michael W.
McClory, Raymond L.
McCloskey, Matthew H., Jr.
McCormack, Robert
McCune, Charles N.
McDade, Mr. and Mrs. John B.
McDade, John B.
McDonald, Donnelly P., Sr.
McGann, Albert
McGinn, S. F.
McGinnis, Francis J.
McGlynn, Daniel F., Jr.
McGlynn, Joseph B.
McGraw Foundation
McGraw, Max
McKeever, Ebbets, Exhibition Co., Inc.
McKeon, Miss Ellen
McLaughlin, John J.
McMahon, C. L., Inc.
McMahon, James T.
McMahon, Peter J.
McManigal, Hugh J., Inc.
McMullen, Andrew W.
McNally, Frank E.
McNamara, Pat W., Sr.
McShane, Peter F.
Mabee, J. E. & L. E., Foundation, Inc.
Mac Warehouse Corporation
Mack Transportation Co.
Maginnis and Walsh
Magnavox Company
Mahon, R. C.
Maloney, Charles P.
Maloney, George P., Jr.
Manhattan Construction Company
Manion, Clarence E.
Manley, Joseph H.
Manta and Rose
Marbaugh, Theodore P.
Maronick, Edward P.
Marony, Robert J.
Marquette Charitable Organizaton
Martin, James R.
Martino, Joseph A.

Massman Construction Co.
Massman, Henry J., Jr.
Mathisson & Associates, Inc.
Mathur, Inc.
Matich, Martin A.
Matthews, Donald J.
Mayer, Oscar, & Company
Mayfair Packing Co.
Maytag Company Foundation, Inc.
Meco Realty Company
Meco Theatres Corporation
Meehan, James R.
Meehan Scholarships
Mendelson, Aaron, Memorial Trust
Merrill Lynch, Pierce, Fenner & Smith
Metallic Lathers Union, Local 46
Metzger Memorial Chapel
Meyers, Mr. and Mrs. A. R.
Michigan Dept. of Conservation
Midwest Sales & Service Co.
Miholich, Ferdinand E., Jr.
Miholich Foundation
Miles Laboratories, Inc.
Miller, Carl, Lumber Company
Miller, Fred C.
Miller, Mrs. Fred C.
Miller, Dr. Martin O.
Miller, Raymond T.
Miller, Ted
Mishawaka Rubber & Woolen Mfg. Co.
Mitchell, Clement C.
Monacelli, Albert H.
Monsanto Chemical Company
Moody Engineering Company
Moore, John E.
Moore, Mrs. Mary Young
Moran, Edgar F.
Moran, Major J. Bell
Morency, Mr. and Mrs. George
Morris, Mrs. Ernest M.
Morris, E. M., Foundation, Inc.
Morrisey, Michael A.
Morrison Construction Co.
Morrison, James M.
Morrison, Mrs. James M.
Motorola, Inc.
Mulhall, Mrs. Joseph H.
Mullady, Walter F.
Mulvey, James A.
Mundet Cork Corporation
Murchison, C. W.
Murphy, Charles F., Sr.
Murphy, Francis B.
Murphy, John P.
Murphy, Joseph D.
Murphy, Michael E.
Murphy, Owen
Murphy, Owen, Productions, Inc.
Murray, James R.
Murray, Rev. Raymond W., C.S.C.
Murray, Mr. and Mrs. Thomas H., Jr.
Mutual Manufacturing & Supply Co.
Nash Brothers Construction Co., Inc.
Nash, John R.
Nash, Richard J., Jr.
Nash, Thomas E.
National Brewing Company
National Merit Scholarship Corp.
National Milk Company
National Science Foundation
Nelson Pontiac, Inc.
Neuhoff Brothers Packers, Inc.

Newland, E. R., Company, Inc.
 Newspaper Distributors Assoc. of Chicago, Inc.
 Newton, Rt. Rev. Msgr. William L.
 New World Scholarship Fund
 Niezer, Charles M., Memorial Scholarship
 Noll, Most Rev. John F., D.D.
 Nopper, Clarence J.
 Northern Indiana Public Service Co.
 Northern Indiana Transit, Inc.
 Norwalk Truck Line Company
 Notre Dame Club of Akron, Ohio
 Notre Dame Club of Atlanta, Ga.
 Notre Dame Club of Aurora, Ill.
 Notre Dame Club of Baltimore, Md.
 Notre Dame Club of Buffalo, N. Y.
 Notre Dame Club of Chicago, Ill.
 Notre Dame Club of Cincinnati, Ohio
 Notre Dame Club of Cleveland, Ohio
 Notre Dame Club of Columbus, Ohio
 Notre Dame Club of Connecticut Valley
 Notre Dame Club of Dallas, Texas
 Notre Dame Club of Dayton, Ohio
 Notre Dame Club of Dearborn, Mich.
 Notre Dame Club of Denver, Colo.
 Notre Dame Club of Detroit, Michigan
 Notre Dame Club of Erie, Pa.
 Notre Dame Club of Evansville, Ind.
 Notre Dame Club of Flint, Mich.
 Notre Dame Club of Ft. Lauderdale, Fla.
 Notre Dame Club of Fort Wayne, Ind.
 Notre Dame Club of
 Grand Rapids & Western Michigan
 Notre Dame Club of Greater Miami, Fla.
 Notre Dame Club of Houston, Texas
 Notre Dame Club of Indianapolis, Ind.
 Notre Dame Club of Kalamazoo, Mich.
 Notre Dame Club of Kansas City, Mo.
 Notre Dame Club of Kentucky
 Notre Dame Club of New Jersey
 Notre Dame Club of New York
 Notre Dame Club of Oklahoma City
 Notre Dame Club of Omaha, Neb.
 Notre Dame Club of Philadelphia, Pa.
 Notre Dame Club of Pittsburgh, Pa.
 Notre Dame Club of Rockford, Ill.
 Notre Dame Club of Rock River Valley, Ill.
 Notre Dame Club of Saginaw Valley
 Notre Dame Club of St. Joseph Valley
 Notre Dame Club of St. Louis, Mo.
 Notre Dame Club of Salina, Kas.
 Notre Dame Scholarship Club of South Bend
 Notre Dame Club of Toledo, Ohio
 Notre Dame Club of Tulsa, Okla.
 Notre Dame Club of Washington, D. C.
 Notre Dame Club of Wichita, Kas.
 Nutrition Foundation, Inc.
 Nye-Fulton Motor Company
 Oare, Robert L.
 O'Brien Corporation
 O'Brien, George B.
 O'Brien, M. J.
 O'Donnel, R. J.
 Oestreicher (Sylvan) Foundation, Inc.
 O'Hara, Most Rev. John F., C.S.C., D.D.
 Ohio Oil Company
 Old Fort Supply Company, Inc.
 O'Leary, John J.
 Oliver, Joseph D., Jr.
 Oliver, Miss Susan C.
 O'Meara, Dean Joseph, Jr.
 O'Neil, Arthur F.
 O'Neil, Michael O.

O'Neill Brothers Foundation
 O'Neill, Francis J.
 O'Neill, Hugh M.
 O'Neill, Joseph I., Jr.
 O'Neill, Steven
 O'Rourke & Company
 O'Shaughnessy, I. A.
 O'Shaughnessy, John J.
 O'Sullivan, James J.
 Otis Elevator Company
 O'Toole, Donald E.
 Oursler, Fulton, Foundation, Inc.
 Owens-Illinois Glass Company
 Pabst Breweries Foundation
 Pabst, Fred, Foundation
 Paepcke, Walter P.
 Pangborn Foundation
 Pangborn, Thomas W.
 Parker, Mrs. Lucille
 Pearl Brewing Company
 Peerless Chain Company
 Penney, J. C. Company
 Peoples Trust and Savings Co.
 Perini Memorial Foundation
 Perrucci, Joseph
 Pew, J. Howard
 Pfaff, Otto A.
 Pfeiffer, Gustavus and Louise,
 Research Foundation
 Pfeiffer, Karl G.
 Pfizer, Charles, and Co., Inc.
 Pflaum, George A., Publisher, Inc.
 Pflaum, George A.
 Phelan, John H., Sr.
 Phelan, James J., Scholarship
 Piel Brothers
 Pinter Brothers
 Pitney-Bowes, Inc.
 Podrasnik, Estate of Joseph N.
 Polizzi, Al
 Pontiac Motor Division
 Pratt & Whitney Aircraft Division
 Prendergast, Thomas L., Sr.
 President's Fund
 Proctor & Gamble Fund
 Public Health Service
 Pullman, George M., Educational Foundation
 Pure Oil Company
 Quinn & Boden Company, Inc.
 Quinn, James T.
 Quinn, Joseph J.
 Radio Corporation of America
 Rafferty, Mrs. James A.
 Rafferty, James F.
 Rahr, Guido R.
 Rea Magnet Wire Company, Inc.
 Realty Hotels, Inc.
 Redden, Earl J., Sr.
 Rehnberg-Jacobson Manufacturing Co.
 Reim Foundation
 Reilly, John J.
 Reilly Tar & Chemical Corp.
 Reiss, Raymond H.
 Research Corporation
 Reuscher, B. R.
 Revere Copper & Brass Co.
 Reynolds, Ben R., Sr.
 Reynolds, Harry J.
 Ricks, Michael T.
 Rieth-Riley Construction Co.
 Riley, William J.
 Rink Foundation, Inc.

Rivco Foundation
 Roach, Robert L.
 Robertson, Corbin J.
 Robertson's Department Store
 Robinson, Henry M.
 Roche, Williams & Cleary, Inc.
 Rock Island Refining Corp.
 Rockefeller Foundation
 Rolfs, Robert H.
 Rosenberger, Anton A. Estate
 Rotary Club of Guam Scholarship Award
 Rudy Manufacturing Company
 Runyon, Damon, Memorial Fund
 Ruppert, Jacob
 Rush, Paul
 Sachs, Howard J.
 St. Augustine Church
 St. Joseph County Bldg. Trades Council
 St. Vincent de Paul Church
 Salmon, Louis J.
 Saunders, John F.
 Sayour, Elias
 Sayour, Elias, Company, Inc.
 Sayour, George N.
 Sayre Foundation, Inc.
 Sayre, Judson S.
 Schaefer, F. & M., Brewing Co.
 Schaefer, Mrs. Genevieve M.
 Schatz, Samuel J.
 Scheberle, Arthur J.
 Scheidler, Benno M.
 Scherer, Thomas A.
 Scherman-Schaus-Freeman Company
 Schlitz, Joseph, Brewing Company
 Schlitz Foundation, Inc.
 Schmidt, Christian, Foundation
 Schmidt, William E.
 Schmitt, William C.
 Schott, Harold C.
 Schubert, Charles B.
 Schulte, Frank, Jr.
 Schumacher, Peter, Sons, Inc.
 Schumacher, Richard M.
 Schneider, Cletus P.
 Schneider, Rev. Edwin J., S.S.
 Schuyler Rose, Inc.
 Schwanz, Philip J.
 Scott, Charles T.
 Scully, William A.
 Sears, Roebuck & Company
 Seng, Frank J., Fellowship in Chemistry
 Sennett, John H.
 Sennett, Thomas G.
 Sexton, John, & Company
 Shea, Andrew B.
 Shea, Father Michael, Memorial Scholarship
 Sheehan, William N., Sr.
 Shell Companies Foundation, Inc.
 Sheridan, D. T.
 Sherry, William J.
 Sibley Machine & Foundry Corp.
 Sidenfaden, William R.
 Siegfried, Robert M.
 Silverman, Edwin
 Simmons Cotton Oil Mills
 Singer Manufacturing Co.
 Sinclair Refining Company
 Siragusa Foundation
 Skelly, Clarence W.
 Skil Corporation
 Slavin, Mrs. Anna C.
 Slawik, Harold J.

Sloan, Alfred P., Foundation, Inc.
Smith, Earle C.
Smith, Elmore C.
Smith, T., & Sons, Inc.
Smith, Winthrop H.
Smithe, Edgar A.
Snite, Col. Frederick B., Sr.
Social Science Research Council
Socony-Vacuum Oil Co., Inc.
Sollitt Construction Co., Inc.
Sondag, Mr. and Mrs. Michael M.
South Bend Bait Company
South Bend Clearing House Association
 American Trust Co.
 First Bank and Trust Co.
 National Bank and Trust Co.
 St. Joseph Bank and Trust Co.
South Bend Electric Company
South Bend Hotel Association
South Bend Jaycees
South Bend Lathe Works
South Bend Lumber Company
South Bend Shrine Club, Inc.
South Bend Supply Company
South Bend Tool & Die Company, Inc.
South Bend Tribune
South Shore Liquors, Inc.
Spencer, Mrs. Harry L.
Spencer, Roy A.
Spiro, Samuel, & Company, Inc.
Spurl & Company, Inc.
Standard Brewing Company
Standard Oil Company
Standard Theatres Management Corp.
Starshak, A. L.
State of Indiana
 Vocational Rehabilitation Division
Staunton, Henry C. F.
Stearnes Company
Steel Parts Corporation
Steiner, S. S., Inc.
Steiner, Rev. Thomas A., C.S.C.
Stepan, Alfred C., Jr.
Stepan Chemical Company
Sterling Land Company
Stewart, Alexander and Margaret, Trust
Storer, Oliver W., Scholarship Foundation
Stoutenburgh, W. J., Sr.
Strake Foundation
Strake, George W.
Straus, Mrs. Gladys G.
Studebaker Corporation
Student Senate
Suarez, Felix R.

Sullivan, Francis W.
Sullivan, Joseph W., Fund
Sullivan, R. J.
Supplitt, George L.
Supplitt, George H. & Company
Surkamp, Harry S.
Surkamp, Harry S., Investment Co.
Swift and Company
Switzer, John K.
Swords, Robert W.
Teah, Bernard A.
Tennes, Ray P.
Texas Company
Theisen-Clemens Company
Thompson, J. Walter Company
Thomson and McKinnon (South Bend)
Thomson and McKinnon (Indianapolis)
Thor Power Tool Co.
Tillman, Joseph L., Jr.
Toni Company
Tonti, Alfred E.
Tonti, Raymond
Tose, Leonard H.
Transportation, Inc.
Trino, James
Triral Foundation
Trisco System
Truck Engineering Company
Tucker, J. L.
Tully, John C.
Tyler, Benjamin F., Jr.
Uihlein, Robert A.
Union Carbide Corporation
Union Foundation
United Aircraft Corporation
United Association of Journeymen
United Casualty Agencies, Ltd.
United States Rubber Company
United States Rubber Co. Foundation
United States Steel Foundation
Universal Oil Products Company
University of Pennsylvania
Vatterott Foundation
Vaughan, Charles L.
Verbiest, C. Marcellus
Vogel, James F.
Vogel, Leo J., Sr.
Vogel, Leo J., Jr.
Volker, William, Fund
Voll, Bernard J.
Wagner, John P.
Wagner, Walter C., Jr.
Wahl Clipper Corporation
Wahl, Clyde R.

Walker, Francis C.
Walker, Robert R., Inc.
Walsh, David A.
Walsh, Edward P.
Walsh, John E., Jr.
Walsh, Dr. J. Neville
Walsh, Thomas J., Sr.
Walsh, William J.
Warner Brothers Pictures, Inc.
Warner, H. M.
Warren, William K., Jr.
Warren, William K., Foundation
Waterbury, Daniel E.
Watson, Dr. James O.
Wayne Home Equipment Co.
Wegner, Rt. Rev. Msgr. Nicholas H.
Weis, Dr. Matthew W.
Welch, W. J.
Western Electric Co., Inc.
Western Foundation
Western Golf Association
Westinghouse Educational Foundation
Wheary, George H., Jr.
Wheelabrator Foundation
Whelan, Joseph W., Student Loan Fund
Whitaker, C. Craig
Whitaker, Jack P.
Whitaker, John F.
Whitcomb & Keller, Inc.
White Cap Company
White, Philip C.
White, Thomas J.
White Way Electric Sign & Maintenance Co.
White, William P., Sr.
WHOT Radio Station
Wiechers, Mr. and Mrs. Jerome
Williams, Charles F.
Williams, M. P.
Willits, Oliver G.
Wilson Brothers
Winston, Norman K.
Wolfington, J. E.
Women's Advisory Council
Wyman, George, & Company
Wynne, Chester A.
Yara Engineering Corp.
Yawman, Victor G.
Yeager, Mr. and Mrs. Harold
Yeager Motor Co., Inc.
Yerex, Lowell
Zahm, Dr. Albert F.
Zisking, Jacob, Charitable Trust
Zosky, Thomas H.
Zosky, Thomas H., Scholarship Fund

ASSOCIATE BOARD OF LAY TRUSTEES

Established in 1920, the Associate Board of Lay Trustees is composed of alumni and non-alumni — all outstanding men in industry, business and the professions, and thoroughly experienced in financial matters. They meet on campus twice a year.

THOMAS H. BEACOM, *Vice-President*,
First National Bank of Chicago,
Chicago, Illinois
JOSEPH M. BYRNE, JR., *Chairman of the Board*,
Joseph M. Byrne Co.,
Newark, New Jersey
WILLIAM R. DALEY, *President*,
Otis and Company,
Cleveland, Ohio
EDWARD J. DOYLE, *Retired President and Director*,
Commonwealth Edison Company,
Northfield, Illinois
WALTER DUNCAN, *Investment Banker*,
LaSalle, Illinois
CHARLES T. FISHER, JR., *President and Director*,
National Bank of Detroit,
Detroit, Michigan
TIMOTHY P. GALVIN, *Attorney-at-Law*,
Hammond, Indiana
J. PETER GRACE, JR., *President and Director*,
W. R. Grace and Company,
New York, New York
HARRY C. HAGERTY, *Vice-President and Director*,
Metropolitan Life Insurance Company,
New York, New York
BYRON V. KANALEY,
Chicago, Illinois
JAMES F. KEENAN, *President*,
Keenan Hotel Company,
Ft. Wayne, Indiana

JOSEPH A. LA FORTUNE, *Retired Executive Vice-Pres.*,
Warren Petroleum Company,
Tulsa, Oklahoma
JOHN L. MC CAFFREY, *Chairman of the Board*,
International Harvester Company,
Chicago, Illinois
C. ROY MC CANNA, *Chairman of the Board*,
Bank of Burlington,
Burlington, Wisconsin
JOHN P. MURPHY, *President and Director*,
Higbee Company,
Cleveland, Ohio
ROBERT L. OARE, *Chairman of the Board*,
Associates Investment Company,
South Bend, Indiana
JOSEPH I. O'NEILL, JR., *Independent Oil Interests*,
Midland, Texas
I. A. O'SHAUGHNESSY, *President*,
Globe Oil and Refining Company,
St. Paul, Minnesota
RAYMOND H. REISS, *President*,
Reiss Manufacturing Company,
New York, New York
ALFRED C. STEPAN, JR., *President*,
Stepan Chemical Company,
Chicago, Illinois
GEORGE W. STRAKE, *Independent Oil Interests*,
Houston, Texas
HAROLD S. VANCE, *Member*,
Atomic Energy Commission,
Washington, D. C.
BERNARD J. VOLL, *President*,
Sibley Machine and Foundry Company,
South Bend, Indiana

DECEASED MEMBERS

<p>GEORGE M. ANSON, Merrill, Wis. WILLIAM P. BREEN, Fort Wayne, Ind. JOSEPH M. BYRNE, SR., Newark, N. J. JAMES D. CALLERY, Pittsburgh, Pa. MATTHEW J. CARNEY, New York, N. Y. WARREN A. CARTIER, Ludington, Mich. WILLIAM J. CORBETT, Chicago, Ill. TERENCE B. COSGROVE, Los Angeles, Calif. JOHN F. CUSHING, Chicago, Ill. JOSEPH F. DONAHUE, South Bend, Ind. ALBERT RUSSELL ERSKINE, South Bend, Ind.</p>	<p>FRED J. FISHER, Detroit, Mich. FRANCIS E. HERING, South Bend, Ind. EDWARD N. HURLEY, Chicago, Ill. JOHN W. JOHNSON, Kokomo, Ind. ANGUS D. MCDONALD, New York, N. Y. CLEMENT C. MITCHELL, Chicago, Ill. ERNEST M. MORRIS, South Bend, Ind. SAMUEL T. MURDOCK, Indianapolis, Ind. DANIEL P. MURPHY, Rockaway, N. J. JOHN H. NEESON, SR., Philadelphia, Pa. GEORGE L. O'BRIEN, South Bend, Ind.</p>	<p>JOHN J. O'BRIEN, South Bend, Ind. MILES W. O'BRIEN, South Bend, Ind. MAX PAM, Chicago, Ill. JAMES J. PHELAN, Boston, Mass. WILLIAM C. POTTER, New York, N. Y. PETER C. REILLY, Indianapolis, Ind. FRANCIS J. REITZ, Evansville, Ind. SOLON R. RICHARDSON, JR., Toledo, Ohio GRATTAN T. STANFORD, New York, N.Y. JOHN C. TULLY, Salinas, Calif. CHARLES F. WILLIAMS, Cincinnati, Ohio</p>
--	---	---

FORMER MEMBERS

<p>CHARLES T. FISHER, SR., Detroit, Mich. JOHN MOODY, New York, New York</p>	<p>JOSEPH P. KENNEDY, New York, New York FRANK C. WALKER, New York, New York</p>	<p>CONSTANTINE E. MC GUIRE, Washington, D. C.</p>
--	--	---

**ADVISORY COUNCIL
FOR SCIENCE AND ENGINEERING**

The Council was organized in 1946 and includes some of the nation's foremost industrialists and scientists. They meet with University administrative officials on campus twice annually and advise the Colleges of Science and Engineering on various programs.

- W. R. G. BAKER, *Vice-President in Charge of Electronics*,
General Electric Company,
Syracuse, New York
- JOSEPH A. BECKER, *Research Physicist*,
Bell Laboratories,
Murray Hill, New Jersey
- BRITTON I. BUDD, *Former President*,
Public Service Co. of Northern Illinois,
Chicago, Illinois
- CHARLES B. CUSHWA, JR., *President*,
Commercial Shearing and Stamping Co.,
Youngstown, Ohio
- BRADLEY DEWEY, *Consultant*,
Olin Mathieson Chemical Co.,
Cambridge, Massachusetts
- RICHARD E. DOUGHERTY,
Seelye, Stevenson, Value and Knecht,
New York, New York
- WILLIAM P. FEELEY, *Chairman of the Board*,
Great Lakes Dredge and Dock Co.,
Chicago, Illinois
- FRANK M. FOLSOM, *Former President*,
Radio Corporation of America,
New York, New York
- FRANK FREIMANN, *President*,
The Magnavox Corporation,
Ft. Wayne, Indiana
- LEE J. GARY, *Attorney-at-Law*,
Chicago, Illinois
- WILLIAM J. HALLIGAN, *Chairman of the Board*,
The Hallicrafters Company,
Chicago, Illinois
- DANIEL M. HEEKIN, *Director*,
The Heekin Can Company,
Cincinnati, Ohio

- JOHN P. KILEY, *Former President*,
C. M. St. P. & P. R.R. Co.,
Chicago, Illinois
- DR. E. C. KLEIDERER, *Executive Director*,
Eli Lilly and Company,
Indianapolis, Indiana
- R. S. LYNCH, *President*,
Atlantic Steel Company,
Atlanta, Georgia
- JOHN A. MC GUIRE, *Vice-President*,
Thor Power Tool Company,
Chicago, Illinois
- WALTER J. MURPHY, *Editorial Director*,
ACS Applied Publications,
Washington, D. C.
- THOMAS W. PANGBORN, *Chairman of the Board*,
Pangborn Corporation,
Hagerstown, Maryland
- ARTHUR J. SCHMITT, *President*,
Amphenol Electronics Corp.,
Chicago, Illinois
- EARLE C. SMITH, *Chief Metallurgist*,
Republic Steel Corp.,
Cleveland, Ohio
- GEORGE SPATTA, *President*,
Clark Equipment Company,
Buchanan, Michigan
- LELAND V. STANFORD, *Former Vice-President*,
Sinclair Refining Company,
New York, New York
- GEORGE E. STOLL, *Vice-President and General Manager*,
Bendix Aviation Corp.
South Bend, Indiana
- LEO J. VOGEL,
Interstate Equipment Corporation,
Pittsburgh, Pennsylvania
- MATTHEW W. WEIS, M.D.,
St. Louis, Missouri
- J. FREDERIC WOLFF, SR., *Consultant Engineer*,
Duluth, Minnesota

DECEASED MEMBERS

- W. S. CALCOTT,
Wilmington, Delaware
- MARVIN E. COYLE,
Detroit, Michigan

- JAMES C. DALEY,
Bellwood, Illinois
- WILLIAM H. HARRISON,
New York, N. Y.

- PETER C. REILLY,
Indianapolis, Ind.
- DR. ALBERT F. ZAHM,
Washington, D. C.

FORMER MEMBERS

- CHARLES S. BEARDSLEY,
Elkhart, Indiana
- FRANCIS J. CURTIS,
St. Louis, Missouri

- ROBERT T. HASLAM,
New York, New York
- EDGAR KOBAK,
New York, New York

- OLIVER SMALLEY,
New Rochelle, New York
- HAROLD S. VANCE,
Washington, D. C.

**ADVISORY COUNCIL
FOR THE COLLEGE OF COMMERCE**

Organized in 1948, the Council is composed of outstanding businessmen and corporation executives. They have counselled the University on business techniques pertaining to the College of Commerce curriculum.

- CHARLES S. BEARDSLEY, *Chairman of the Board*,
Miles Laboratories, Inc.,
Elkhart, Indiana
- CLYDE E. BROUSSARD, *President*,
Beaumont Rice Mills,
Beaumont, Texas

- O. J. CARON, *Chairman of the Board*,
Caron Spinning Company,
Rochelle, Illinois
- JOHN A. COLEMAN,
Adler, Coleman and Company,
New York, New York
- WILLIAM H. COLEMAN,
Twin Branch Corp.,
Cleveland, Ohio
- JAMES E. COSTON,
Coston Enterprises,
Chicago, Illinois

JEROME J. CROWLEY, JR., *President*
The O'Brien Corporation,
South Bend, Indiana

CHARLES J. CURLEY, *President*,
First Trust Co. of St. Paul,
St. Paul, Minnesota

WILLIAM R. DALEY, *President*,
Otis and Company,
Cleveland, Ohio

HUGH DEAN, *Former Vice-President*,
General Motors Corp.,
Detroit, Michigan

BERNARD C. DUFFY, *President*,
Batten, Barton, Durstine and Osborn,
New York, New York

ROBERT E. DWYER, *Director and Former President*,
Anaconda Copper Mining Company,
New York, New York

LESTER W. FOLEY,
Beiswenger, Hoch and Associates,
Jacksonville, Florida

ALWIN F. FRANZ, *President*,
Colorado Fuel and Iron Corp.,
New York, New York

JAMES GERITY, JR., *President*,
Gerity Broadcasting Company,
Adrian, Michigan

ROBERT H. GORE, JR.,
Governor's Club Hotel,
Ft. Lauderdale, Florida

J. M. HAGGAR, *Chairman of the Board*,
Hagggar Company,
Dallas, Texas

ROBERT L. HAMILTON, *President*,
The Dumore Company,
Racine, Wisconsin

ROMY HAMMES,
Marycrest,
Kankakee, Illinois

CHARLES R. HOOK, *Chairman of the Board*,
Armco Steel Corporation,
Middleton, Ohio

NEIL C. HURLEY, JR., *President*,
Thor Power Tool Company,
Chicago, Illinois

EUGENE J. HYNES, *Former Chairman of the Board*,
Wilson Brothers,
New York, New York

JOHN T. KIRBY, *Former Vice-President*,
W. R. Grace and Company,
New York, New York

JOSEPH A. MARTINO, *President*,
National Lead Company,
New York, New York

JAMES M. MORRISON, *President*,
Morrison Construction Company,
Hammond, Indiana

JAMES A. MULVEY, *President*,
Samuel Goldwyn Productions,
New York, New York

ROBERT H. O'BRIEN, *Vice-President and Treasurer*,
Loew's Incorporated,
New York, New York

RICHARD A. O'CONNOR, *Chairman of the Board*,
The Magnavox Company,
Ft. Wayne, Indiana

HUGH M. O'NEILL,
Anchor Motor Freight Company,
Cleveland, Ohio

JOHN F. O'SHAUGHNESSY, *President*,
Lario Oil and Gas Company,
Wichita, Kansas

OTTO PFAFF, *Chairman of the Board and President*,
Wheelabrator Corporation,
Mishawaka, Indiana

EDWARD J. QUINN,
Murphy, Lanier and Quinn,
Chicago, Illinois

CHARLES M. REAGAN, *Vice-President*,
Metro-Goldwyn-Mayer Pictures,
New York, New York

PETER C. REILLY, JR., *President*,
Reilly Tar and Chemical Corp.,
Indianapolis, Indiana

JUDSON S. SAYRE, *President*,
Norge Sales Corporation,
Chicago, Illinois

ROBERT SARGENT SHRIVER, JR., *Assistant Manager*,
The Merchandise Mart,
Chicago, Illinois

C. R. SMITH, *President*,
American Airlines,
New York, New York

FRED B. SNITE, *President*,
Local Loan Company,
Chicago, Illinois

WILLIAM K. WARREN, *Chairman of the Board*,
Warren Petroleum Corp.,
Tulsa, Oklahoma

JACK P. WHITAKER, *President*,
Whitaker Cable Corporation,
North Kansas City, Missouri

VICTOR D. ZIMINSKY,
Victor Ziminsky Company,
New York, New York

DECEASED MEMBERS

THOMAS E. BRANIFF,
Dallas, Texas
KERWIN H. FULTON,
New York, New York

WILLIAM GREEN,
Washington, D. C.
DANIEL P. HIGGINS,
New York, New York

HERBERT A. MENDELSON,
Los Angeles, Calif.
PHILIP MURRAY,
Washington, D. C.

FORMER MEMBERS

NOAH DIETRICH,
Houston, Texas

WILLIAM H. REGNERY,
Chicago, Illinois
GEORGE W. STRAKE,
Houston, Texas

JOHN J. REYNOLDS,
New York, New York

**ADVISORY COUNCIL FOR THE
COLLEGE OF LIBERAL AND FINE ARTS**

The College of Arts and Letters Advisory Council was established in 1955 with a membership composed of alumni as well as non-alumni.

RICHARD E. BERLIN, *President*,
The Hearst Corporation,
New York, New York

VIRGIL M. EXNER, *Vice-Pres. and Director of Styling*,
Chrysler Corporation,
Detroit, Michigan

ROBERT W. GALVIN, *President*,
Motorola, Inc.,
Chicago, Illinois

MRS. IRENE DUNNE GRIFFIN,
Alternate U. S. Representative to the United Nations,
Beverly Hills, Calif.

THOMAS H. KEATING, *Vice-President*,
General Motors Corporation,
Detroit, Michigan

JOHN F. KENNEDY,
United States Senator from Massachusetts,
Washington, D. C.

EDGAR KOBAK,
Business Consultant,
New York, New York

LEO MC CAREY,
Leo McCarey Productions, Inc.,
Los Angeles, California

JO MIELZINER,
Theatrical Designer,
New York, New York

MRS. ERNEST M. MORRIS,
South Bend, Indiana

CHARLES F. MURPHY,
Naess and Murphy,
Chicago, Illinois

HARRY C. MURPHY, *President*,
The Burlington Lines,
Chicago, Illinois

JOHN J. O'SHAUGHNESSY,
O'Shaughnessy and O'Shaughnessy,
Chicago, Illinois

DONALD O'TOOLE, *President*,
Pullman Trust and Savings Bank,
Chicago, Illinois

WILBUR D. PEAT, *Museum Director*,
The John Herron Art Institute,
Indianapolis, Indiana

FRITZ REINER, *Conductor*,
Chicago Symphony Orchestra,
Chicago, Illinois

VICTOR F. RIDDER, *President*,
New York Journal of Commerce,
New York, New York

THOMAS J. ROSS,
Ivy Lee and T. J. Ross,
New York, New York

FRANK SHEED, *President*,
Sheed and Ward, Inc.,
New York, New York

ALFRED C. STEPAN, JR., *President*,
Stepan Chemical Company,
Chicago, Illinois

FRANCIS H. TAYLOR, *Director*,
Metropolitan Museum of Art,
New York, New York

WALTER TROHAN, *Washington Correspondent*,
The Chicago TRIBUNE,
Washington, D. C.

JOHN WALKER, *Chief Curator*,
National Gallery of Art,
Washington, D. C.

DECEASED MEMBER

BARTHOLOMEW O'TOOLE,
Chicago, Illinois

FORMER MEMBERS

HARRY C. HAGERTY,
New York, New York

MARTIN J. QUIGLEY,
New York, New York

**ADVISORY COUNCIL
FOR THE LAW SCHOOL**

The Advisory Council for the School of Law was organized in 1956 and includes many outstanding jurists, practicing lawyers and businessmen.

HON. HUGH C. BOYLE,
Orphans' Court of Allegheny County,
Pittsburgh, Pennsylvania

JOHN E. CASSIDY,
Cassidy and Cassidy,
Peoria, Illinois

HON. CHARLES S. DESMOND,
Court of Appeals of New York,
Buffalo, New York

OSCAR J. DORWIN, *Vice-President and General Counsel*,
The Texas Company,
New York, New York

HON. CHARLES FAHY,
United States Court of Appeals,
Washington, D. C.

HAROLD S. FOLEY, *Chairman of the Board*,
Powell River Company, Ltd.,
Vancouver, British Columbia

PAUL F. HELLMUTH,
Hale and Dorr,
Boston, Massachusetts

JOHN T. HIGGINS,
Wurzer, Higgins and Starrs,
Detroit, Michigan

AARON H. HUGUENARD,
McInerny and Huguenard,
South Bend, Indiana

H. CLAY JOHNSON, *Executive Vice-President and
General Counsel*
Royal-Liverpool Insurance Group,
New York, New York

HON. HARRY F. KELLY,
Supreme Court of Michigan,
Detroit, Michigan

ROBERT F. KENNEDY, *Chief Counsel and Staff Director*,
Senate Permanent Subcommittee on Investigations,
Washington, D. C.

HON. ROGER J. KILEY,
Appellate Court of Illinois,
Chicago, Illinois

CHARLES N. MC CUNE,
McCune, Hiasen, Kelley and Crum,
Ft. Lauderdale, Florida

J. W. MULLIN, JR.,
Attorney-at-Law,
Los Angeles, California

JOSEPH I. O'NEILL, JR.,
Oil Properties,
Midland, Texas

HON. WALTER V. SCHAEFER,
Supreme Court of Illinois,
Chicago, Illinois

ROSS D. SIRAGUSA, *President*,
Admiral Corporation,
Chicago, Illinois

EDMUND A. STEPHAN,
Mayer, Friedlich, Spiess, Tierney, Brown & Platt,
Chicago, Illinois

BERNARD J. VOLL, *President*,
Sibley Machine and Foundry Company,
South Bend, Indiana

DECEASED MEMBER

FRANK J. MC CARTHY,
Washington, D. C.