

Notre Dame

R E P O R T

Contents:

October 27, 1989

- 47 *Contents*
- 48 *Fellows and Trustees of the University*
- 51 *University Administration*
- 56 *Academic Department Chairmen
and Program Directors*
- 58 *Rectors and Assistant Rectors*
- 60 *University Committees*
- 74 *Faculty of the University*

4

1989-90

Contents

Fellows and Trustees of the University

- 48 Fellows
- 48 Trustees
- 49 Emeriti Trustees
- 50 Board of Trustees Committee Assignments

University Administration

- 51 Officers of the University
- 51 President
- 51 Provost
- 51 Executive Vice President
- 51 Student Affairs
- 52 Business Affairs
- 52 University Relations
- 52 Advanced Studies
- 53 General Council
- 53 Investment Officer
- 53 Dean of Administration
- 53 University Computing
- 53 Department of Athletics
- 54 Joyce Athletic and Convocation Center
- 54 Law School
- 54 College of Arts and Letters
- 55 College of Science
- 55 College of Engineering
- 55 College of Business Administration
- 55 Freshman Year of Studies
- 55 University Institutes
- 55 University Programs
- 55 Institute for Pastoral and Social Ministry
- 55 The Center for Continuing Education
- 56 The University Libraries

Academic Department Chairmen and Program Directors

- 56 College of Arts and Letters - Chairmen
- 56 College of Arts and Letters - Program Directors
- 57 College of Science - Chairmen
- 57 College of Science - Program Directors
- 57 College of Engineering - Chairmen
- 57 College of Business Administration - Chairmen
- 57 College of Business Administration - Program Directors
- 57 Freshman Year of Studies - Chairmen
- 57 Reserve Officers' Training Corps - Chairmen

Rectors and Assistant Rectors

- 58 Rectors and Assistant Rectors
- 59 Religious Superiors

University Committees

- 60 Academic Council
- 61 Affirmative Action Committees
- 61 Budget Priorities Committee
- 62 Campus Life Council
- 62 Committee on Admission, Scholarships, and Financial Aid
- 63 Committee on the History of the University
- 63 Committee on the Protection of Human Subjects
- 63 Editorial Board of the University of Notre Dame Press
- 64 Editors of Scholarly Publications
- 64 Enrollment Protection Committee
- 65 Faculty Board in Control of Athletics
- 65 Faculty Grievance Committee
- 65 Faculty Senate
- 66 Foreign Study Advisory Committee
- 66 Graduate Council
- 67 Institutional Animal Care and Use Committee
- 67 O.S.H.A. (Occupational Safety and Health Act of 1970) Central Committee
- 68 Provost's Advisory Committee
- 68 Radiation Control Committee
- 68 Review Panel for Appeals Concerning Sexual Discrimination
- 68 Teacher Education Program Advisory Committee
- 69 University Advisory Committee on the Disabled
- 69 University Committee on the Academic Honor Code
- 69 University Committee for the Freshman Year of Studies
- 69 University Committee on Computing and Information Services
- 70 University Committee on Continuing Education
- 70 University Committee on Elections
- 70 University Committee on Libraries
- 71 University Committee on Patents
- 71 University Committee on Research and Sponsored Programs
- 71 University Institutional Biosafety Committee
- 72 University Administration Organization Chart

Faculty of the University

- 74 Faculty of the University
Academic Year 1989-90

Fellows and Trustees

Fellows and Trustees of the University

FELLOWS

Rev. Ernest Bartell, C.S.C.
Notre Dame, Ind.

Rev. E. William Beauchamp, C.S.C.
Notre Dame, Ind.

Rev. Thomas E. Blantz, C.S.C.
Notre Dame, Ind.

Arthur J. Decio
Elkhart, Ind.

Rev. Carl F. Ebey, C.S.C.
South Bend, Ind.

Rev. John C. Gerber, C.S.C.
Notre Dame, Ind.

Donald R. Keough
Atlanta, Ga.

Rev. Edward A. Malloy, C.S.C.
Notre Dame, Ind.

Andrew J. McKenna
Morton Grove, Ill.

Timothy O'Meara
Notre Dame, Ind.

John A. Schneider
Old Saybrook, Conn.

Frank E. Sullivan
Summit, N.J.

TRUSTEES

Rev. Ernest Bartell, C.S.C.
Notre Dame, Ind.

Rev. E. William Beauchamp, C.S.C.
Notre Dame, Ind.

Roger E. Birk
Washington, D.C.

Rev. Thomas E. Blantz, C.S.C.
Notre Dame, Ind.

John Brademas
New York, N.Y.

John H. Burgee
New York, N.Y.

John B. Caron
Greenwich, Conn.

Thomas A. Coleman
New York, N.Y.

Arthur J. Decio
Elkhart, Ind.

Anthony F. Earley
Greenwich, Conn.

Rev. Carl F. Ebey, C.S.C.
South Bend, Ind.

Philip J. Faccenda
Notre Dame, Ind.

Sr. Alice Gallin, O.S.U.
Washington, D.C.

Rev. John C. Gerber, C.S.C.
Notre Dame, Ind.

Roland D. Grimm
Duxbury, Mass.

Nancy M. Haegel
Los Angeles, Calif.

Bernard J. Hank, Jr.
Moline, Ill.

Philip M. Hawley
Los Angeles, Calif.

Thomas R. Hogan
(President, Alumni Association)
San Jose, Calif.

Tracy C. Jackson
Burtonsville, Md.

John A. Kaneb
Chelsea, Mass.

Donald P. Kelly
Oakbrook, Ill.

Raphael M. Kelly
(President-Elect, Alumni Association)
Jacksonville, Fla.

Elizabeth Topham Kennan
South Hadley, Mass.

Donald R. Keough (Chairman)
Atlanta, Ga.

Rev. William M. Lewers, C.S.C.
Notre Dame, Ind.

Aubrey C. Lewis
New York, N.Y.

Fellows and Trustees

Ignacio E. Lozano, Jr.
Los Angeles, Calif.

Rev. Edward A. Malloy, C.S.C.
Notre Dame, Ind.

Donald J. Matthews
New York, N.Y.

Most Rev. Mark G. McGrath, C.S.C.
Panama, Republic of Panama

Andrew J. McKenna (Vice Chairman)
Morton Grove, Ill.

Newton N. Minow
Chicago, Ill.

Rev. Thomas C. Oddo, C.S.C.
Portland, Oreg.

Timothy O'Meara
Notre Dame, Ind.

Frank J. Pasquerilla
Johnstown, Pa.

Jane C. Pfeiffer
Greenwich, Conn.

Percy A. Pierre
Prairie View, Tex.

Ernestine M. Raclin
South Bend, Ind.

John M. Regan, Jr.
Ocean Ridge, Fla.

The Honorable Loret Miller Ruppe
Oslo, Norway

John A. Schneider
Old Saybrook, Conn.

Ray H. Siegfried II
Tulsa, Okla.

Alfred Stepan
New York, N.Y.

Frank E. Sullivan
Summit, N.J.

The Honorable Anne C. Williams
Chicago, Ill.

Robert K. Wilmouth
Chicago, Ill.

EMERITI TRUSTEES

Thomas P. Carney (Chairman Emeritus, Board of Trustees)
Wheeling, Ill.

Timothy P. Galvin, Sr.
Hammond, Ind.

J. Peter Grace
New York, N.Y.

Edmond R. Haggar
Dallas, Tex.

Rev. Theodore M. Hesburgh, C.S.C.
Notre Dame, Ind.

Rev. Edmund P. Joyce, C.S.C.
Notre Dame, Ind.

The Honorable George N. Leighton
Chicago, Ill.

Frank E. Mackle, Jr.
Miami, Fla.

Joseph I. O'Neill, Jr.
Midland, Tex.

Rosemary Park
Los Angeles, Calif.

Martha E. Peterson
Madison, Wis.

Howard V. Phalin
Lauderdale-by-the-Sea, Fla.

John T. Ryan, Jr.
Pittsburgh, Pa.

Edmund A. Stephan
(Chairman Emeritus, Board of Trustees)
(Counsel to the Board of Fellows)
Chicago, Ill.

The Honorable Jerome W. Van Gorkom
Lake Forest, Ill.

Rev. Richard V. Warner, C.S.C.
Notre Dame, Ind.

O. Meredith Wilson
Eugene, Oreg.

Fellows and Trustees

BOARD OF TRUSTEES COMMITTEE ASSIGNMENTS

Executive Committee/Nominating Committee

Rev. Edward A. Malloy, C.S.C.
Rev. E. William Beauchamp, C.S.C.
John B. Caron
Arthur J. Decio
Anthony F. Earley
Rev. Carl F. Ebey, C.S.C.
Bernard J. Hank, Jr.
John A. Kaneb
Donald R. Keough
Andrew J. McKenna
Timothy O'Meara
Ernestine M. Raclin
John A. Schneider
Frank E. Sullivan
Robert K. Wilmouth

Student Affairs Committee

Anthony F. Earley, Chairperson
Rev. Thomas E. Blantz, C.S.C.
Rev. John C. Gerber, C.S.C.
Tracy C. Jackson
John A. Kaneb
Aubrey C. Lewis
Donald J. Matthews
Most Rev. Mark G. McGrath, C.S.C.
Percy A. Pierre
Loret Miller Ruppe
Ray H. Siegfried II
Rev. David T. Tyson, C.S.C. (ex officio)

Student Members (ex officio)

Matthew F. Breslin
David W. Kinkopf

Academic and Faculty Affairs Committee

John B. Caron, Chairperson
Rev. Ernest Bartell, C.S.C.
John Brademas
John H. Burgee
Rev. Carl F. Ebey, C.S.C.
Nathan O. Hatch (ex officio)
Nancy M. Haegel
Elizabeth T. Kennan
Rev. William M. Lewers, C.S.C.
Rev. Thomas C. Oddo, C.S.C.
Timothy O'Meara
John M. Regan, Jr.
Alfred Stepan

Faculty Members (ex officio)

James O. Bellis
Kathleen A. Biddick (Vice Chairperson, Faculty Senate)
Frank J. Bonello

Paul F. Conway (Chairperson, Faculty Senate)
Kenneth W. Milani
Thomas R. Schwartz

Observers

Isabel Charles
Roger A. Schmitz

University Relations Committee

Frank E. Sullivan, Chairperson
Bernard J. Hank, Jr.
Thomas R. Hogan
Ignacio E. Lozano, Jr.
Jane C. Pfeiffer
John A. Schneider
William P. Sexton (ex officio)

Investment and Finance Committee

Robert K. Wilmouth, Chairperson
Rev. E. William Beauchamp, C.S.C.
Roger E. Birk
Thomas A. Coleman
Arthur J. Decio
Roland D. Grimm
Philip M. Hawley
Donald P. Kelly
Thomas J. Mason (ex officio)
Frank J. Pasquerilla

Social Values and Responsibilities Committee

Ernestine M. Raclin, Chairperson
Philip J. Faccenda
Sr. Alice Gallin, O.S.U.
Newton N. Minow
Rev. Richard V. Warner, C.S.C. (ex officio)
Ann C. Williams
Rev. Oliver F. Williams, C.S.C. (ex officio)

Emeriti Trustees Committee

Thomas P. Carney
Timothy P. Galvin, Sr.
J. Peter Grace
Edmond R. Haggar
Rev. Theodore M. Hesburgh, C.S.C.
Rev. Edmund P. Joyce, C.S.C.
George N. Leighton
Frank E. Mackle, Jr.
Joseph I. O'Neill, Jr.
Rosemary Park
Martha E. Peterson
Howard V. Phalin
John T. Ryan, Jr.
Edmund A. Stephan
Jerome W. Van Gorkom
Rev. Richard V. Warner, C.S.C.
O. Meredith Wilson

Administration

University Administration

A University Administration organization chart can be found on pages 72-73 of this Report.

OFFICERS OF THE UNIVERSITY

Rev. Edward A. Malloy, C.S.C., Ph.D.
President of the University

Timothy O'Meara, Ph.D.
Provost

Rev. E. William Beauchamp, C.S.C., J.D.
Executive Vice President

Roger A. Schmitz, Ph.D.
Vice President and Associate Provost

Rev. David T. Tyson, C.S.C., Ph.D.
Vice President for Student Affairs

Thomas J. Mason, M.B.A., C.P.A.
Vice President for Business Affairs

William P. Sexton, M.B.A., Ph.D.
Vice President for University Relations

Nathan O. Hatch, Ph.D.
Vice President for Advanced Studies

PRESIDENT

Rev. Edward A. Malloy, C.S.C., Ph.D.
President of the University

Roland B. Smith, Ed.D.
Executive Assistant to the President

Rev. Richard V. Warner, C.S.C.
Counselor to the President

PROVOST

Timothy O'Meara, Ph.D.
Provost

Roger A. Schmitz, Ph.D.
Vice President and Associate Provost

Isabel Charles, Ph.D.
Associate Provost
Director of Foreign Study Programs

Eileen Kolman, Ph.D.
Associate Provost

Rev. Oliver F. Williams, C.S.C., Ph.D.
Associate Provost

Donald Z. Spicer, Ph.D.
Associate Provost for University Computing

Daniel H. Winicur, Ph.D.
Dean of Administration and Registrar

Kevin M. Rooney
Director of Admissions

Wendy C. Schlereth, Ph.D.
University Archivist

Sr. Elaine DesRosiers, O.P., Ph.D.
Director of Educational Media

Dean A. Porter, Ph.D.
Director of The Snite Museum of Art

James R. Langford, S.T.L.
Director of University of Notre Dame Press

EXECUTIVE VICE PRESIDENT

Rev. E. William Beauchamp, C.S.C., J.D.
Executive Vice President and Treasurer

STUDENT AFFAIRS

Rev. David T. Tyson, C.S.C.
Vice President for Student Affairs

John Goldrick, M.A., J.D.
Associate Vice President for Residence Life

Rev. Peter D. Rocca, C.S.C.
Assistant Vice President for Student Services

Sr. Jean Lenz, O.S.F.
Assistant Vice President for Student Affairs

Ann M. Firth, J.D.
Director of Residence Life

Rev. Richard V. Warner, C.S.C.
Director of Campus Ministry

Joseph Cassidy
Director of Student Activities

Evelyn Reinebold
Director of Student Residences

Arthur M. Grubert, M.A.
Director of International Student Affairs

Ken Durgans
Director of Minority Student Affairs

Administration

Rex J. Rakow, M.S.
Director of Security

Carol Seager
Director of University Health Services

Patrick Utz, Ph.D.
Director of University Counseling Center

Kitty Arnold, M.A.
Director of Career and Placement Services

BUSINESS AFFAIRS

Thomas J. Mason, M.B.A., C.P.A.
Vice President for Business Affairs

James J. Lyphout, M.B.A.
Assistant Vice President for Business Affairs

Frederick H. Baumer, Jr., B.A., B.S.B.A., C.P.A.
Comptroller

Otho G. Bendit
Supervisor of General Accounting

Louis J. Cohen
Director of Internal Audit

Donald E. Dedrick, B.S.
Director of Physical Plant

John E. DeLee, B.S.E.E.
Director of Utilities

David A. Harr, B.S.
Director of Morris Inn

Rev. Michael J. Heppen, C.S.C.
Director of Student Accounts

William J. Hickey, Jr., H.R.I.
Director of University Food Services

Edward F. Hums, M.B.A.
Assistant Comptroller

William E. MacWhorter, B.B.A.
Director of Building Services

Ero. Borromeo Malley, C.S.C.
Fire Chief

John E. Moorman, M.E.
Director of Maintenance

Larry D. Ratliff, M.B.A.
Manager of Hammes Notre Dame Bookstore

Roger V. Mullins
Director, Department of Human Resources

Joseph R. Pozsgai
Director of Current Funds—Restricted Accounting

Joseph A. Russo, M.S.Ed., M.S.
Director of Financial Aid and Scholarships

Gary R. Shumaker, M.S.B.A.
Assistant Director, Physical Plant

Robert V. Watkins, Ph.D., M.B.A.
Director of Materials Management

David M. Woods, M.Ed.
Director of Support Services

Robert M. Zerr, M.S.
Director of Risk Management and Safety

UNIVERSITY RELATIONS

William P. Sexton, M.B.A., Ph.D.
Vice President

James E. Murphy, A.B.
Associate Vice President

Richard W. Conklin, M.A.
Assistant Vice President and
Director of Public Relations and Information

James V. Gibbons, A.B.
Director of Special Events and Protocol

Carl T. Magel, M.A.
Director of Publications and Graphic Services

Joseph G. Sandman, M.A.
Director of Development

Charles F. Lennon, M.A.
Executive Director of Alumni Association

Walton R. Collins, M.P.A.
Editor of *Notre Dame Magazine*

James A. Roemer, B.A., J.D.
Director of Community Relations

Bruce Harlan, M.A.
Director of Photography

ADVANCED STUDIES

Nathan O. Hatch, Ph.D.
Vice President for Advanced Studies

Francis M. Kobayashi, Ph.D.
Assistant Vice President for Advanced Studies:
Sponsored Programs

Administration

Chau T. M. Le, Ph.D.
Assistant Vice President for Advanced Studies:
Instruction

James H. Powell, Ph.D.
Assistant Vice President for Advanced Studies and
Director of Summer Session

Richard A. Hilliard, Ph.D.
Director of Graduate Admissions

Janine S. Andrysiak, M.S.A.
Assistant Director, Division of Sponsored Programs

Ellen D. Rogers, M.B.A.
Assistant Director, Division of Sponsored Programs

William G. Hinkle, M.P.A.
Assistant Director, Division of Sponsored Programs

GENERAL COUNSEL

Philip J. Faccenda, J.D.
General Counsel

Carol C. Kaesebier, J.D.
Assistant General Counsel

INVESTMENT OFFICER

Scott C. Malpass
Acting Investment Officer

DEAN OF ADMINISTRATION

Daniel H. Winicur, Ph.D.
Dean of Administration and Registrar

Andrew L. Hollander, Ph.D.
Assistant to the Dean of Administration

Roseann R. Hogan, Ph.D.
Director of Institutional Research

Nancy L. Thomas, A.G.S.
Director of Academic Facilities Management

UNIVERSITY COMPUTING

Roger A. Schmitz, Ph.D.
Vice President and Associate Provost

Donald Z. Spicer, Ph.D.
Assistant Provost

Leo R. Judy, C.D.P.
Director, Administrative Computing

James Ostlund, Ph.D.
Director, User Services

James Wruck, M.S.E.E.
Director, Systems and Networking Services

DEPARTMENT OF ATHLETICS

Richard A. Rosenthal, B.S.
Director of Athletics

Joseph F. O'Brien, A.B.
Associate Director of Athletics Business Manager

Roger O. Valdiserri, A.B.
Associate Director of Athletics

John Heisler
Director of Sports Information

Brian M. Boulac, M.A.
Assistant Athletic Director, Softball Coach

Melissa Conboy, J.D.
Assistant Athletic Director

Thomas Kelly, Ph.D.
Assistant Athletic Director and
Director of Nonvarsity Athletics

Lawrence (Bubba) Cunningham
Assistant Business Manager
Ticket and Merchandising Manager

Dennis J. Stark, M.S.
Director of Aquatics

Yves Auriol
Head Women's Fencing Coach

Robert Bayliss, M.A.
Tennis Coach, Men

Tim Connelly
Head Women's Cross Country Coach

Kevin Corrigan
Head LaCrosse Coach

Michael A. DeCicco, M.A.
Fencing Coach, Men, and Academic Advisor

Dennis Grace, M.A.
Soccer Coach, Men

Tom Hanlon
Golf Coach, Women

Lou Holtz, M.S.
Head Football Coach

Administration

Arthur F. Lambert, M.A.
Volleyball Coach, Women

Jay Louderback, M.S.
Tennis Coach, Women

Francis McCann, M.A.
Head Wrestling Coach

Muffet McGraw, B.S.
Basketball Coach, Women

Patrick Murphy, M.S.
Head Baseball Coach

Richard F. Phelps, M.A.
Head Basketball Coach, Men

Joseph Plane, M.S.
Chairman, Physical Education Department
Head Track and Cross Country Coach

Neil Schmidt
Soccer Coach, Women

George Thomas
Director of Golf

Tim Welsh, M.A.
Swim Coach, Men and Women

JOYCE ATHLETIC AND CONVOCATION CENTER

Richard A. Rosenthal, B.S.
Director of Athletics

Michael J. Danch, B.A.
General Manager

Joseph O'Brien, A.B.
Business Manager

Joe P. Sassano, M.A.
Programs Manager

Robert A. Loeffler, Jr., B.S.
Operations Manager

Lawrence (Bubba) Cunningham
Ticket Manager

Ron Anderson, B.B.
Food Services Manager

Richard Schafer, M.S.
Ice Rink Manager

James J. Murphy
Crowd Control Supervisor

Amy Smith
Pro Shop Manager

LAW SCHOOL

David T. Link, J.D.
Dean

Fernand Dutille, J.D.
Associate Dean for Academic Affairs

Roger Jacobs, J.D.
Associate Dean for Research and Information Services
Director, Law Library

William O. McLean, M.S.
Assistant Dean

Carol Ann Mooney, J.D.
Assistant Dean

Rev. William Lewers, C.S.C.
Director of the Center for Civil and Human Rights

John Robinson, J.D.
Director of the Thomas J. White Center on Law and Government

James H. Seckinger, J.D.
Director of the National Institute for Trial Advocacy

Nancy Kommers, A.B.
Placement Director and Executive Secretary,
Law Association

COLLEGE OF ARTS AND LETTERS

Michael J. Loux, Ph.D.
Dean

Roger B. Skurski, Ph.D.
Associate Dean

Jennifer L. Warlick, Ph.D.
Associate Dean and Director, Institute for Scholarship in the Liberal Arts

Rev. Robert J. Austgen, C.S.C.
Assistant Dean

Anastasia Gutting, Ph.D.
Assistant Dean

Alven M. Neiman, Ph.D.
Assistant Dean

Robert J. Waddick, M.A.
Assistant Dean

Frederick D. Wright, Ph.D.
Assistant Dean

Administration

COLLEGE OF SCIENCE

Francis J. Castellino, Ph.D.
Dean

John G. Duman, Ph.D.
Associate Dean

Jeremiah P. Freeman, Ph.D.
Associate Dean

COLLEGE OF ENGINEERING

Anthony Michel, Ph.D.
Dean

Jerry J. Marley, Ph.D.
Associate Dean

James I. Taylor, Ph.D.
Associate Dean

Terrence J. Akai, Ph.D.
Assistant Dean for Computing

John D. Miles, M.A.
Assistant Dean

COLLEGE OF BUSINESS ADMINISTRATION

John G. Keane, Ph.D.
Dean

Robert W. Williamson, Ph.D.
Associate Dean

Samuel S. Gaglio, M.A.
Assistant to the Dean

FRESHMAN YEAR OF STUDIES

Emil T. Hofman, Ph.D.
Dean

Peter T. Grande, Ph.D.
Associate Dean

Angie R. Chamblee, M.A.
Assistant Dean

UNIVERSITY INSTITUTES

Roger Skurski, Ph.D.
Director of the Center for the Study of Contemporary Society (CSCS)

Morris Pollard, Ph.D.
Director of the Lobund Laboratory

Robert H. Schuler, Ph.D.
Director of the Radiation Laboratory

Rev. Ernest Bartell, C.S.C., Ph.D.
Director of the Helen Kellogg Institute for International Studies

Thomas F. Broden, J.D.
Director of the Institute for Urban Studies

UNIVERSITY PROGRAMS

John H. Van Engen, Ph.D.
Director of the Medieval Institute

John J. Gilligan, LL.D.
Director of the Institute for International Peace Studies

THE INSTITUTE FOR PASTORAL AND SOCIAL MINISTRY

Rev. Robert Pelton, C.S.C.
Director

Sr. Eleanor Bernstein, C.S.J.
Director, Center for Pastoral Liturgy

Suzanne Kelly, Ph.D.
Director, Programs for Church Leaders

Rev. Thomas Gedeon, S.J.
Director, Retreats International

Rev. Don McNeill, C.S.C.
Director, Center for Social Concerns

Rev. Eugene Lauer
Director, Center for Continuing Formation in Ministry

THE CENTER FOR CONTINUING EDUCATION

Thomas P. Bergin, Ph.D.
Director

Peter J. Lombardo, Ph.D.
Associate Director

Richard A. Emge, M.A.
Assistant Director

Harriett Baldwin
Conference Coordinator

Departments

THE UNIVERSITY LIBRARIES

Robert C. Miller, M.S., M.A.
Director

George E. Sereiko, Ph.D.
Associate Director

Maureen L. Gleason, M.L.S.
Assistant Director/Collection Department/
Coordinator of Technical Services

Joanne M. Bessler, M.L.S.
Assistant Director for Reference and Instructional Services

Robert Wittorf, M.L.S., M.B.A.
Assistant Director for Systems and Administrative Services

Robert J. Havlik, M.S.L.S.
University Engineering Librarian

Academic Department Chairpersons and Program Directors

COLLEGE OF ARTS AND LETTERS - CHAIRPERSONS

Donald P. Costello, Ph.D.
Department of American Studies

James Bellis, Ph.D.
Acting Chairman, Department of Anthropology

Charles Rosenberg, Ph.D.
Department of Art, Art History and Design

David Ladouceur, Ph.D.
Department of Classical and Oriental Languages and Literatures

Mark C. Pilkinton, Ph.D.
Department of Communication and Theatre

Charles Craypo
Department of Economics

Joseph Buttigieg
Department of English

Klaus Lanzinger
Department of German and Russian Languages and Literatures

Peri Arnold, Ph.D.
Department of Government and International Studies

J. Robert Wegs, Ph.D.
Department of History

Ethan Haimo, Ph.D.
Department of Music

Richard Foley, Ph.D.
Department of Philosophy

Phillip Sloan, Ph.D.
Program of Liberal Studies

Naomi Meara, Ph.D.
Department of Psychology

JoAnn DellaNeva, Ph.D.
Department of Romance Languages and Literatures

J. Samuel Valenzuela, Ph.D.
Department of Sociology

Rev. Richard McBrien, S.T.D.
Department of Theology

COLLEGE OF ARTS AND LETTERS - PROGRAM DIRECTORS

A. Peter Walshe, Ph.D.
Program of African Studies

Peter Moody, Ph.D.
Asian Studies Program

Frederick Wright, Ph.D.
Black Studies Program

Alven M. Neiman, Ph.D.
Core Course Program

Edward A. Kline, Ph.D.
Freshman Writing Program

Rev. Ernan McMullin, Ph.D.
History and Philosophy of Science Program

David Ruccio, Ph.D.
Latin American Studies Program

Anastasia F. Gutting, Ph.D.
London Program

Rev. Patrick Gaffney, C.S.C., Ph.D.
Mediterranean/Middle East Studies Program

Vaughan McKim, Ph.D.
Science, Technology and Values Program

Gary M. Hamburg, Ph.D.
Soviet and East European Studies Program

Donald P. Kommers, Ph.D.
Western European Studies Program

Departments

Thomas Werge, Ph.D.
Science Honors Program

Thomas Swartz, Ph.D.
Collegiate Fellow

David C. Leege, Ph.D.
Hesburgh Program in Public Service

COLLEGE OF SCIENCE - CHAIRMEN

Morton S. Fuchs, Ph.D.
Department of Biological Sciences

Paul Helquist, Ph.D.
Department of Chemistry

William M. Fairley, Ph.D.
Department of Earth Sciences

Andrew Sommese, Ph.D.
Department of Mathematics

Gerald Jones, Ph.D.
Department of Physics

Rev. Joseph J. Walter, C.S.C., Ph.D.
Department of Preprofessional Studies

COLLEGE OF SCIENCE - PROGRAM DIRECTORS

Program in Biochemistry and Biophysics
Subhash Basu, Ph.D., Chairman
Bruce A. Bunker, Ph.D.
Malcolm Fraser, Ph.D.
Paul W. Huber, Ph.D.
Joseph E. O'Tousa, Ph.D.

Program in Chemical Physics
Gerald J. Jones, Ph.D.

COLLEGE OF ENGINEERING - CHAIRMEN

Thomas Mueller, Ph.D.
Department of Aerospace and Mechanical Engineering

Thomas Gordon Smith, M.Arch.
School of Architecture

Hsueh-Chia Chang, Ph.D.
Department of Chemical Engineering

William Gray, Ph.D.
Department of Civil Engineering

Daniel J. Costello, Jr., Ph.D.
Department of Electrical and Computer Engineering

Albert E. Miller, Ph.D.
Department of Materials Science and Engineering

COLLEGE OF BUSINESS ADMINISTRATION- CHAIRMEN

Leonard Savoie, B.A.
Department of Accountancy

Howard P. Lanser, Ph.D.
Department of Finance and Business Economics

Robert P. Vecchio, Ph.D.
Department of Management

Joseph Gultinan, Ph.D.
Department of Marketing

COLLEGE OF BUSINESS ADMINISTRATION- PROGRAM DIRECTORS

Larry Ballinger, M.S.I.A.
Director, M.B.A. Program

Arnold F. Ludwig, M.B.A.
Director, Executive Programs Division

Todd Bemenderfer, M.B.A.
Associate Director, Executive Programs Division

C.J. Sequin, Ph.D.
Director, Master of Science in Administration
(Summer Degree Program)

Yusaku Furuhashi, Ph.D.
Director, London M.B.A. Program

FRESHMAN YEAR OF STUDIES - CHAIRMAN

Joseph Plane, M.S.
Department of Physical Education

RESERVE OFFICERS' TRAINING CORP - CHAIRMEN

Col. Howard T. Hanson, U.S.A.F., M.S.
Department of Air Force Aerospace Studies

LTC Douglass R. Hemphill, U.S.A., M.S.
Department of Military Science

Capt. George Dewhirst, U.S.N., M.S.
Department of Naval Science

Rectors

Rectors and Assistant Rectors

Alumni Hall

Rev. George Rozum, C.S.C., Rector
Martin Loesch, Assistant Rector

Badin Hall

Sr. Marietta Murphy, I.H.M., Rector
Suzanne Mitchell, Assistant Rector

Breen-Phillips Hall

Judy Hutchinson, Rector
Sr. Linda Wall, O.S.F., Assistant Rector

Carroll Hall

Rev. Michael Sullivan, C.S.C., Rector
Rev. Merwyn Thomas, C.S.C., Assistant Rector

Cavanaugh Hall

Rev. Matthew Miceli, C.S.C., Rector
Kenneth Cotter, Assistant Rector

Dillon Hall

Rev. Joseph Carey, C.S.C., Rector
William J. Kelly, Assistant Rector
Rev. James King, C.S.C., Assistant Rector

Farley Hall

Sr. Mary Louise Gude, C.S.C., Rector
Mary Erin Cole, Assistant Rector

Fisher Hall

Bro. Edward Luther, C.S.C., Rector
Frank Fusco, Assistant Rector

Flanner Hall

Bro. Michael Smith, C.S.C., Rector
Timothy Schorn, Assistant Rector
Rev. Lucas Lamadrid, C.S.C., Assistant Rector
J. Patrick Sexton, Assistant Rector

Grace Hall

Rev. Gerald Lardner, Rector
Victor Krebs, Assistant Rector
Thomas Warth, Assistant Rector
Mark Wattley, Assistant Rector

Holy Cross Hall

William Kirk, Rector
Rev. Charles Gordon, C.S.C., Assistant Rector
Michael E. O'Neill, Assistant Rector

Howard Hall

Sr. M. J. Griffin, O.S.F., Rector
Katharine Sullivan, Assistant Rector

Keenan Hall

Bro. Bonaventure Scully, C.F.X., Rector
Frank Parigi, Assistant Rector
Brendan Judge, Assistant Rector

Knott Hall

Sr. Patricia Clark, S.V.M., Rector
Katharyn Barron, Assistant Rector

Lewis Hall

Christine Mengucci, Rector
Maura Doherty, Assistant Rector

Lyons Hall

Sr. Jeannine Jochman, C.S.C., Rector
Christina Longo, Assistant Rector

Morrissey Hall

Rev. Joseph Ross, C.S.C., Rector
David Dimaio, Assistant Rector
David Cosgrove, Assistant Rector

Pangborn Hall

Rev. Wilfred Borden, O.M.I., Rector
Rev. Alfred D'Alonzo, C.S.C., Assistant Rector

Pasquerilla East

Sr. Joris Binder, O.P., Rector
Sheila Geary, Assistant Rector

Pasquerilla West

Sr. Annette Giarrante, O.S.F., Rector
Tamara Liddell, Assistant Rector

Saint Edward's Hall

Rev. Edward Gorski, C.S.C., Rector
Gilbert Martinez, Assistant Rector

Siegfried Hall

Sr. Maureen Minahane, C.S.C., Rector
Katheryne Zelenock, Assistant Rector

Rectors

Sorin Hall

Rev. Stephen Newton, C.S.C., Rector
Rev. Thomas Gaughan, C.S.C., Assistant Rector

Stanford Hall

Bro. Viator Grzeskowiak, C.S.C., Rector
Brian Hynes, Assistant Rector

Walsh Hall

Sr. Josef Riordan, O.P., Rector
Gina Lee Vairo, Assistant Rector

Zahm Hall

Rev. Thomas King, C.S.C., Rector
Rev. Randy Rentner, C.S.C., Assistant Rector
Mr. Thomas MacLennan, C.S.C., Assistant Rector

GRADUATE RESIDENCES

Brownson Hall

Rev. Robert Austgen, C.S.C., Rector

O'Hara-Grace Townhouses

Sr. Michelle Prah, C.S.J., Rector
Sr. Mary J. McCay, C.S.J., Assistant Rector

St. Joseph Hall

Rev. John F. Lahey, C.S.C., Rector

RELIGIOUS SUPERIORS

Rev. Daniel R. Jenky, C.S.C.
Superior, Corby Hall

Rev. John Gerber, C.S.C.
Moreau Seminary

Rev. Paul Doyle, C.S.C.
Old College

Bro. Robert Siegel, C.S.C.
Columba Hall

Rev. Jerome Knoll, C.S.C.
Holy Cross House

Committees

University Committees

EDITOR'S NOTE: Following are the membership lists of the official committees of the University. Academic committee lists were supplied by Isabel Charles, associate provost, and the names of committee members were submitted by committee chairmen. Nonacademic rosters were submitted by supervising administrators for each committee. Additions and changes will appear in *Notre Dame Report* #6.

ACADEMIC COUNCIL

Ex Officio Members

Rev. Edward A. Malloy, C.S.C., President
Professor Timothy O'Meara, Provost
Rev. E. William Beauchamp, C.S.C., Executive Vice President
Professor Roger A. Schmitz, Vice President and Associate Provost
Rev. David T. Tyson, C.S.C., Vice President for Student Affairs
Dr. Nathan O. Hatch, Vice President for Advanced Studies
Dr. Francis J. Castellino, Dean, College of Science
Dr. Emil T. Hofman, Dean, Freshman Year of Studies
Dr. John G. Keane, Dean, College of Business Administration
Dr. David T. Link, Dean, Law School
Dr. Michael J. Loux, Dean, College of Arts and Letters
Dr. Anthony N. Michel, Dean, College of Engineering
Mr. Robert C. Miller, Director of Libraries
Dr. Paul F. Conway, Chairman of the Faculty Senate
Mr. Kenneth Scheve, Academic Commissioner, Student Government

Elected Members

Term Expires

College of Arts and Letters

| | |
|--|------|
| Dr. Kathleen Biddick, History | 1992 |
| Dr. John G. Borkowski, Psychology | 1991 |
| Rev. James T. Burtchaell, C.S.C., Theology | 1990 |
| Dr. Leo A. Depres, Anthropology | 1991 |
| Dr. Suzanne Marilley, Government and International Studies | 1992 |
| Dr. Dian H. Murray, History | 1990 |
| Dr. Philip Quinn, Philosophy | 1991 |

College of Science

| | |
|---|------|
| Dr. Morton S. Fuchs, Biological Sciences | 1992 |
| Dr. William D. McGlinn, Physics | 1991 |
| Dr. Daniel J. Pasto, Chemistry and Biochemistry | 1990 |

College of Engineering

| | |
|--|------|
| Dr. Mark A. Herro, Electrical and Computer Engineering | 1990 |
| Dr. Jerry J. Marley, College of Engineering | 1991 |

College of Business Administration

| | |
|---|------|
| Dr. Barry Keating, Finance and Business Economics | 1990 |
| Dr. William D. Nichols, Accountancy | 1992 |

Law School

| | |
|-------------------------------------|------|
| Prof. Fernand Dutilleul, Law School | 1991 |
|-------------------------------------|------|

Library

| | |
|---|------|
| Mr. J. Douglas Archer, Hesburgh Library | 1990 |
|---|------|

Committees

Special Professional Faculty

Dr. James H. Powell, Assistant Vice President for Advanced Studies, Director of Summer Session 1990
Dr. Kathleen Maas Weigert, Center for Social Concerns 1991

Student Members

Mr. Martin J. Chiaverini, Engineering
Mr. Frank A. Ciraci, MBA Program
Ms. Audrey L. George, Arts and Letters

Observers

Col. Howard T. Hanson, Tri-military Coordinator; Professor of Aerospace Studies
Mr. Richard W. Conklin, Assistant Vice President, University Relations; Director of Public Relations and Information

AFFIRMATIVE ACTION COMMITTEES

Academic Affirmative Action Committee

Thomas Swartz, Professor of Economics, Chairperson
Richard A. Boswell, Associate Professor of Law
John G. Duman, Associate Dean, College of Sciences
Gerald Jones, Chairperson, Department of Physics
Eileen Kolman, Associate Provost
Kenneth R. Lauer, Professor of Civil Engineering
Tang Thi Tranh Trai Le, Professor of Law
Jerry Marley, Associate Dean, College of Engineering
Sharon O'Brien, Associate Professor, Government and International Studies
Erskine Peters, Professor of English
Juan Rivera, Associate Professor of Accountancy
Charles Rosenberg, Chairperson, Department of Art, Art History and Design
Robert F. Williamson, Associate Dean, College of Business Administration

Staff Affirmative Action Committee

James L. Frain, Associate Director, Human Resources
Velma Harris, Director of Data Base, Information Systems
Monica Jeffers, Human Resources Representative
James J. Lyphout, Assistant Vice President, Business Affairs
Roland B. Smith, Ph.D., Executive Assistant to the President
William H. Thistlethwaite, Superintendent of Grounds

BUDGET PRIORITIES COMMITTEE

Rev. Edward A. Malloy, C.S.C., President
Timothy O'Meara, Provost
Rev. E. William Beauchamp, C.S.C., Executive Vice President
Roger A. Schmitz, Vice President and Associate Provost
Rev. David T. Tyson, C.S.C., Vice President for Student Affairs
William P. Sexton, Vice President for University Relations
Nathan O. Hatch, Vice President for Advanced Studies
Francis J. Castellino, Dean, College of Science
David T. Link, Dean, Law School
John G. Keane, Dean, College of Business Administration
Anthony Michel, Dean, College of Engineering
Michael J. Loux, Dean, College of Arts and Letters
Frank J. Bonello, Associate Professor of Economics
Neal M. Cason, Professor of Physics
Naomi Meara, Professor and Chair of Psychology
Patricia O'Hara, Associate Professor of Law
Edward Trubac, Associate Professor of Finance
Arvind Varma, Schmitt Professor of Chemical Engineering

Committees

Student Representatives

Michael Hamilton, Graduate Student, College of Arts and Letters
Richard Westenberger, Senior, College of Business Administration

CAMPUS LIFE COUNCIL

Matthew Breslin, Student Body President, Chairman

Rectors

Rev. Wilfred Borden, O.M.I., Pangborn Hall
Sr. M. J. Griffin, O.S.F., Howard Hall
Sr. Mary Louise Gude, C.S.C., Farley Hall
Sr. Jeannine Jochman, C.S.C., Lyons Hall
Rev. George Rozum, C.S.C., Alumni Hall
Rev. Michael Sullivan, C.S.C., Carroll Hall

Faculty

Peter Lombardo (Center for Continuing Education)
F. Clark Power (Program of Liberal Studies)

Hall President's Council

Diane Toohey
Megan Hanley

Judicial Coordinator

Vincent Sanchez

Student Activities Board Director

Raja Singh

Student Senators

Lisa Bostick (District 1)
Michael Gaffney (District 2)
Daniel Hoag (District 3)
Sigifredo Loya (District 4)
John Krotzer (District 5)

Ex Officio Member

Dr. John T. Goldrick, Associate Vice President for Residence Life

COMMITTEE ON ADMISSIONS, SCHOLARSHIPS, AND FINANCIAL AID

Ex Officio

Kevin Rooney, Director of Admissions, Chairman
Joseph A. Russo, Director of Financial Aid, Secretary
Fr. David Tyson, C.S.C., Vice President for Student Affairs
Francis Castellino, Dean, College of Science
Emil T. Hofman, Dean, Freshman Year of Studies
Michael Loux, Dean, College of Arts and Letters
John Keane, Dean, College of Business Administration
Anthony Michel, Dean, College of Engineering
Daniel H. Winicur, Registrar and Dean of Administration

Committees

Appointed

Charlene S. Avallone, Assistant Professor of English

Term Expires

1990

Elected

Jeremiah P. Freeman, Professor of Chemistry

1990

James Kohn, Professor of Chemical Engineering

1991

Norlin Rueschhoff, Professor of Accountancy

1991

Vaughn McKim, Associate Professor of Philosophy

1990

COMMITTEE ON THE HISTORY OF THE UNIVERSITY

Thomas Schlereth, Professor of American Studies, Chairman

George Sereiko, Librarian, Secretary

Wendy Clauson Schlereth, University Archivist

Rev. James T. Connelly, C.S.C., Provincial Archivist

Richard Conklin, Director of Public Relations and Information

Nathan Hatch, Associate Professor of History

Philip Gleason, Professor of History

COMMITTEE ON THE PROTECTION OF HUMAN SUBJECTS

Appointed Members

Roger K. Bretthauer, Professor of Chemistry,

1991

Rev. James T. Burtchaell, C.S.C., Professor of Theology, Chairman

1990

Malcolm J. Fraser, Associate Professor of Biological Sciences

1992

Patrick D. Gaffney, C.S.C., Associate Professor of Anthropology

1992

Daniel K. Lapsley, Assistant Professor of Psychology

1990

Sheridan P. McCabe, Associate Professor of Psychology

1992

Bro. Terence Muehlenkamp, C.S.C.

1990

Carol Ann Mooney, Associate Professor of Law

1991

Thomas L. Shaffer, Professor of Law

1991

Anthony M. Trozzolo, Professor of Chemistry

1990

Public Member

Thomas A. Troeger, M.D.

Secretary

Richard A. Hilliard, Director of Graduate Admissions, Advanced Studies

Observers

Janine S. Andrysiak, Assistant Director, Division of Sponsored Programs

William G. Hinkle, Assistant Director, Division of Sponsored Programs

Ellen Rogers, Assistant Director, Division of Sponsored Programs

EDITORIAL BOARD OF THE UNIVERSITY OF NOTRE DAME PRESS

Joseph Buttigieg, Associate Professor of English

Term Expires

1992

Lawrence Cunningham, Professor of Theology

1993

Roberto DaMatta, Joyce Professor of Anthropology

1993

Philip Gleason, Professor of History

1991

Sharon O'Brien, Associate Professor of Government and International Studies

1993

Philip Quinn, O'Brien Professor of Philosophy

1992

Committees

| | |
|---|------|
| Julian Samora, Professor Emeritus | 1991 |
| John Van Engen, Professor of History | 1990 |
| Alexander Wilde, Associate Academic Director of the Helen Kellogg Institute for International Studies | 1991 |
| William Wilkie, Nathe Professor of Marketing | 1991 |
| Susan Youens, Assistant Professor of Music | 1992 |

EDITORS OF SCHOLARLY PUBLICATIONS

American Journal of Jurisprudence

Charles E. Rice and Robert E. Rodes, Editors

American Midland Naturalist

Robert P. McIntosh, Editor

Gerontology and Geriatrics Education

John F. Santos and Grace D. Dawson, Editors

Journal of College and University Law

Charles Reed, Editor

Journal of Law, Ethics, and Public Policy

Patrick Carty, Editor

Journal of Legislation

David Lawrence, Editor

Midwest Studies in Philosophy

Howard K. Wettstein, Editor

Notre Dame Journal of Formal Logic

Michael Detlefsen, Editor

Notre Dame Law Review

John LaDue, Editor

Religion and Literature

James Dougherty and Thomas Werge, Editors

Review of Politics

Donald Kommers, Editor

ENROLLMENT PROJECTION COMMITTEE

Eileen Kolman, Associate Provost, Chair
Frederick Baumer, Comptroller
Jeremiah Freeman, Associate Dean, College of Science
Samuel Gaglio, Assistant to the Dean, College of Business Administration
John Goldrick, Associate Vice President for Residence Life
Peter Grande, Dean, Freshman Year of Studies
Jerry Marley, Associate Dean, College of Engineering
Evelyn Reinebold, Director of Student Residence
Kevin M. Rooney, Director of Admissions
Robert J. Waddick, Assistant Dean, College of Arts and Letters
Daniel Winicur, Registrar and Dean of Administration

Committees

FACULTY BOARD IN CONTROL OF ATHLETICS

Rev. E. William Beauchamp, C.S.C., Executive Vice President, Chairman
Roland B. Smith, Executive Assistant to the President, Secretary
Frank J. Bonello, Associate Professor of Economics
Paul F. Conway, Associate Professor of Finance and Business Economics
John E. Derwent, Professor of Mathematics
Ann M. Firth, Director of Residence Life
William H. Leahy, Professor of Economics
David T. Link, Dean of the Law School
Jerry J. Marley, Assistant Dean, College of Engineering
William W. Kirk, Student Representative
Richard Rosenthal, Director of Athletics
Rev. David T. Tyson, C.S.C., Vice President for Student Affairs

FACULTY GRIEVANCE COMMITTEE

| | <u>Term Expires</u> |
|---|---------------------|
| Ferdinand Dutile, Law, Chairman | 1992 |
| Manju Basu, Chemistry | 1990 |
| Stephen M. Batill, Aerospace and Mechanical Engineering | 1990 |
| Paul Conway, Finance | 1990 |
| Alan Krieger, Library | 1990 |
| Kenyon Tweedell, Biological Sciences | 1991 |
| John Yoder, Theology | 1991 |
| Suzanne Kelly, Center for Pastoral & Social Ministry | 1991 |

FACULTY SENATE

Executive Committee

| | <u>Term Expires</u> |
|---|---------------------|
| Paul F. Conway, Associate Professor of Finance and Business Economics, Chair | 1992 |
| Kathleen A. Biddick, Assistant Professor of History, Vice Chair, | 1991 |
| Peter Lombardo, Associate Director, Center for Continuing Education, Secretary | 1991 |
| Mario Borelli, Associate Professor of Mathematics, Treasurer | 1991 |
| Robert G. Hayes Professor of Chemistry, Chair, Committee on Academic Affairs | 1990 |
| Francis X. Connolly, Associate Professor of Mathematics, Chair, Committee on Administration | 1992 |
| F. Clark Power, Associate Professor of Program of Liberal Studies, Chair, Committee on Student Affairs | 1990 |
| Frank J. Bonello, Associate Professor of Economics, Co-Chair, Committee on Benefits | 1991 |
| Mohamed Gad-el-Hak, Professor of Aerospace and Mechanical Engineering, Co-Chair, Committee on Benefits | 1990 |
| F. Ellen Weaver, Associate Professional Specialist, Theology, Past Chair | 1991 |

Members

| | |
|---|------|
| D. Chris Anderson, Professor of Psychology | 1990 |
| Panos J. Antsaklis, Professor of Electrical and Computer Engineering | 1992 |
| Harold Attridge, Professor of Theology | 1990 |
| Supriyo Bandyopadhyay, Assistant Professor of Electrical and Computer Engineering | 1991 |
| Steven M. Bell, Assistant Professor of Romance Languages and Literatures | 1990 |
| Harvey A. Bender, Professor of Biological Sciences | 1991 |
| John J. Bentley, Associate Professional Specialist of Radiation Lab | 1992 |
| Joseph Blenkinsopp, John A. O'Brien Professor of Biblical Studies | 1992 |
| Bruce A. Bunker, Associate Professor of Physics | 1991 |
| Austin I. Collins, C.S.C., Assistant Professor of Art, Art History and Design | 1990 |
| Michael L. Costigan, Assistant Professor of Accountancy | 1991 |
| Leo A. Despres, Professor of Anthropology | 1991 |
| Harald Esch, Professor of Biological Sciences | 1992 |

Committees

| | |
|---|------|
| Pamela R. Falkenberg, Assistant Professor of Communication and Theatre | 1990 |
| Stephen M. Fallon, Assistant Professor of Program of Liberal Studies | 1990 |
| Morton S. Fuchs, Professor of Biological Sciences | 1990 |
| Andre Goddu, Assistant Professor in the Program of Liberal Studies | 1992 |
| John A. Halloran, Associate Professor of Finance and Business Economics | 1990 |
| Col. Howard T. Hanson, Professor of Aerospace Studies | 1990 |
| Sandra J. Harmatiuk, Director of Freshman Learning Resource Center | 1992 |
| Mark A. Herro, Associate Professor of Electrical Engineering | 1990 |
| C. Lincoln Johnson, Associate Professor of Sociology | 1992 |
| Paul G. Johnson, Associate Professor of Music | 1992 |
| Barry P. Keating, Professor of Finance and Business Economics | 1990 |
| Alan Krieger, Assistant Librarian, Hesburgh Library | 1990 |
| Daniel Lapsley, Assistant Professor of Psychology | 1992 |
| Louis A. MacKenzie, Jr., Assistant Professor of Romance Languages and Literatures | 1991 |
| James A. McCarthy, Professor Emeritus of Civil Engineering | 1990 |
| Albert E. Miller, Professor of Materials Science and Engineering | 1991 |
| Peter R. Moody, Professor of Government and International Studies | 1992 |
| Maria Rosa Olivera-Williams, Assistant Professor of Romance Languages and Literatures | 1992 |
| Charles E. Parnell, Professor Emeritus of Modern and Classical Languages | 1991 |
| Mark C. Pilkinton, Chairman and Associate Professor of Communication and Theatre | 1991 |
| G. Margaret Porter, Associate Librarian, Hesburgh Library | 1991 |
| Ray M. Powell, Professor of Accountancy | 1990 |
| Walter F. Pratt, Associate Professor of Law | 1990 |
| Philip Quinn, O'Brien Professor of Philosophy | 1990 |
| Karamjit S. Rai, Professor of Biological Sciences | 1990 |
| J. Keith Rigby, Jr., Assistant Professor of Earth Science | 1990 |
| Richard G. Sheehan, Associate Professor of Finance and Business Economics | 1992 |
| Donald E. Sporleder, Professor of Architecture | 1991 |
| Ronald J. Wasowski, C.S.C., Assistant Professor of Earth Sciences | 1992 |

FOREIGN STUDY ADVISORY COMMITTEE

Isabel Charles, Associate Provost and Director, Foreign Study Programs, Chair
 JoAnn DellaNeva, Chair of Romance Languages and Literatures
 Jeremiah P. Freeman, Associate Dean, College of Science
 Anastasia F. Gutting, Assistant Dean, College of Arts and Letters
 Claudia Kselman, Assistant Director, Foreign Study Programs
 James Taylor, Associate Dean, College of Engineering
 Robert Williamson, Associate Dean, College of Business Administration

GRADUATE COUNCIL

Ex Officio Members

Nathan O. Hatch, Ph.D. (History), Vice President for Advanced Studies, Council Chairman
 Francis J. Castellino, Ph.D. (Chemistry), Dean of the College of Science
 Richard A. Hilliard, Ph.D., Director of Graduate Admissions
 John G. Keane, Ph.D. (Management), Dean of the College of Business Administration
 Chau T. M. Le, Ph.D., Assistant Vice President for Advanced Studies, Council Secretary
 Michael J. Loux, Ph.D., (Philosophy), Dean of the College of Arts and Letters
 Anthony N. Michel, Ph.D. (Electrical and Computer Engineering), Dean of the College of Engineering
 Robert C. Miller, M.A., Director of University Libraries
 James H. Powell, Ph.D., Assistant Vice President for Advanced Studies and Director of Summer Session

Elected Members

Term Expires

| | |
|---|------|
| Joseph A. Buttigieg, Ph.D. (English) | 1991 |
| Francis X. Conelly, Ph.D. (Mathematics) | 1992 |
| Edward A. Goerner, Ph.D. (Government and International Studies) | 1992 |
| V. Paul Kenney, Ph.D. (Physics) | 1991 |
| Kwan S. Kim, Ph.D. (Economics) | 1990 |

Committees

| | |
|---|------|
| Albert E. Miller, Ph.D. (Materials Science and Engineering) | 1992 |
| David K. O'Connor, Ph.D. (Philosophy) | 1990 |
| Arvind Varma, Ph.D. (Chemical Engineering) | 1990 |
| John P. Welle, Ph.D. (Modern and Classical Languages) | 1990 |

Appointed Members

Term Expires

| | |
|--|------|
| David L. Cohn, Ph.D. (Electrical and Computer Engineering) | 1990 |
| David M. Klein, Ph.D. (Sociology) | 1990 |
| Vicki J. Martin, Ph.D. (Biological Sciences) | 1990 |
| Naomi A. Meara, Ph.D. (Psychology) | 1990 |
| Dian H. Murray, Ph.D. (History) | 1990 |

Graduate Student Representatives

Term Expires

| | |
|--|------|
| Mr. Luis G. Canales, B.S. (Aerospace and Mechanical Engineering), G.S.U. President | 1990 |
| Mr. Richard J. Tighe, B.S. (Physics) | 1990 |

INSTITUTIONAL ANIMAL CARE AND USE COMMITTEE

Term Expires

| | |
|--|------|
| Paul R. Grimstad, Associate Professor of Biological Sciences, Chairman | 1990 |
| Robert E. Beebe, Visiting Assistant Professional Specialist, Biological Sciences | 1991 |
| Bruce A. Bunker, Associate Professor of Physics | 1991 |
| John G. Duman, Associate Dean of the College of Science and Professor of Biological Sciences | 1990 |
| Richard A. Hilliard, Director of Graduate Admissions, Executive Secretary (ex officio) | |
| Vicki J. Martin, Associate Professor of Biological Sciences | 1992 |
| David Solomon, Associate Professor of Philosophy | 1990 |
| Jerry J. Thoma, MAS Technology, Inc. | 1992 |

O.S.H.A. (OCCUPATIONAL SAFETY AND HEALTH ACT OF 1970) CENTRAL COMMITTEE

| | |
|---|--|
| Thomas J. Mason, Vice President for Business Affairs, Chairman | |
| Rev. Robert J. Austgen, C.S.C., Assistant Dean of Arts and Letters | |
| Jack R. Bland, Director of Fire Safety | |
| Rudolph S. Bottel, Assistant Chairman and Professor of Chemistry | |
| Lisa Dahl, Chemical Safety Specialist | |
| Michael J. Danch, General Manager of the Athletic and Convocation Center | |
| Donald E. Dedrick, Director of Physical Plant | |
| John F. DeLee, Director of Utilities, Power Plant | |
| Guadalupe Garcia, Director of Laundry and Dry Cleaning | |
| Bro. Viator Grzeskowiak, C.S.C., Rector of Stanford Hall | |
| John A. Halloran, Assistant Professor of Finance | |
| David A. Harr, Manager of the Morris Inn | |
| William J. Hickey, Jr., Director of University Food Services | |
| Bro. Louis Hurcik, C.S.C., Assistant Professional Specialist and Director of the Swimming Program | |
| Charles Linster, Director of Special Projects, WNDU | |
| James J. Lyphout, Assistant Vice President for Business Affairs | |
| William MacWhorter, Director of Building Services | |
| Bro. Borromeo Malley, C.S.C., Fire Chief | |
| Michael T. McCauslin, Environmental Health/Safety Specialist | |
| William O. McLean, Assistant Dean of the Law School | |
| John A. Moorman, Director of Maintenance | |
| Roger Mullins, Director of Human Resources | |
| Joseph E. O'Brien, Assistant Director of Athletics | |
| Rex J. Rakow, Director of Security | |
| Carol Seager, Director of University Health Services | |
| James I. Taylor, Associate Dean, College of Engineering | |
| Nancy L. Thomas, Director of Academic Facilities Management | |
| Robert V. Watkins, Director of Materials Management | |
| Peggy Weissert, Library Personnel Officer | |

Committees

Andrew Welding, Health Physicist
Terry G. Wilkin, Assistant Director of Human Resources
David M. Woods, Director of Support Services
Robert M. Zerr, Director of Risk Management and Safety

PROVOST'S ADVISORY COMMITTEE

Timothy O'Meara, Provost, Chair
Francis J. Castellino, Dean, College of Science
Isabel Charles, Associate Provost
Nathan O. Hatch, Vice President for Advanced Studies
Emil T. Hofman, Dean, Freshman Year of Studies
Eileen Kolman, Associate Provost
John G. Keane, Dean, College of Business Administration
David T. Link, Dean, Law School
Michael J. Loux, Dean, College of Arts and Letters
Anthony N. Michel, Dean, College of Engineering
Roger A. Schmitz, Vice President and Associate Provost
Rev. Oliver F. Williams, C.S.C., Associate Provost

RADIATION CONTROL COMMITTEE

| | <u>Term Expires</u> |
|--|---------------------|
| John W. Lucey, Associate Professor of Aerospace and Mechanical Engineering, Chairman | 1991 |
| Robert K. Bretthauer, Professor of Chemistry | 1991 |
| Emerson G. Funk, Professor of Physics | 1991 |
| Richard A. Hilliard, Director of Graduate Admissions, Advanced Studies | 1991 |
| Charles Kulpa, Associate Professor of Biological Sciences | 1991 |
| James J. Lypouth, Assistant Vice President for Business Affairs, ex officio | 1991 |
| Howard J. Saz, Professor of Biological Sciences | 1991 |
| Edward A. Ulicny, Radiation Research Laboratory | 1991 |
| Andrew G. Welding, Health Physicist, ex officio | 1991 |
| Robert M. Zerr, Director of Risk Management and Safety, ex officio | 1991 |

REVIEW PANEL FOR APPEALS CONCERNING SEXUAL DISCRIMINATION

Neal Cason, Professor of Physics
Yu-Chi Chang, Associate Professor of Management
Xavier Creary, Professor of Chemistry
JoAnn DellaNeva, Associate Professor and Chair, Romance Languages and Literatures
Julia Knight, Professor of Mathematics
Naomi Meara, Professor of Psychology
John Roos, Associate Professor, Government and International Studies
Edward Trubac, Associate Professor of Finance
Arvind Varma, Professor of Chemical Engineering

TEACHER EDUCATION PROGRAM ADVISORY COMMITTEE

- Mario Borelli, Associate Professor, Mathematics

Rev. Robert J. Austgen, C.S.C., Assistant Dean, College of Arts and Letters
John Derwent, Associate Professor, Mathematics
Bernard Doering, Associate Professor, Modern and Classical Languages
Jeremiah Freeman, Associate Dean, College of Science
Corrine McGuigan, Chairperson, Education Department (Saint Mary's College)
Donald C. Sniegowski, Associate Professor of English

Committees

UNIVERSITY ADVISORY COMMITTEE ON THE DISABLED

Dr. Eileen Kolman, Associate Provost, Chair

Esmee C. Bellalta, Associate Professor of Architecture
Angie R. Chamblee, Assistant Dean, Freshman Year of Studies
Rev. Robert Krieg, C.S.C., Professor of Theology
Sr. Jean Leanz, O.S.F., Assistant Vice President for Student Affairs
Thomas Merluzzi, Associate Professor of Psychology
Robert Mundy, Admissions Counselor
Patricia O'Hara, Associate Professor of Law
Bro. Bonaventure Scully, C.F.X., Rector, Keenan Hall

UNIVERSITY COMMITTEE ON THE ACADEMIC HONOR CODE

Melissa Smith, Student, Chair
Rev. Oliver F. Williams, C.S.C., Associate Provost
Stephen M. Batill, Associate Professor, Aerospace and Mechanical Engineering
John Coffee, Student
Gerald L. Jones, Professor of Physics
Kevin M. Misiewicz, Associate Professor of Accountancy
Clark F. Power, Assistant Professor, Program of Liberal Studies
Raymond G. Sepeta, Advisor, Freshman Year of Studies
Michael Shinnick, Student
Kristen Stamile, Student
Jennifer Switzer, Student
Ronald Weber, Professor, American Studies

UNIVERSITY COMMITTEE FOR THE FRESHMAN YEAR OF STUDIES

Emil T. Hofman, Dean of Freshman Year of Studies, Chairman

Terrence J. Akai, Associate Professor, Aerospace and Mechanical Engineering
Rev. Thomas E. Blantz, C.S.C., Professor of History
Jeremiah P. Freeman, Professor of Chemistry
Peter P. Grande, Associate Dean, Freshman Year of Studies
Joseph P. Guiltinan, Chairman, Department of Marketing
Edward A. Kline, Director, Freshman Writing Program
Julia F. Knight, Professor of Mathematics
Jerry L. Marley, Associate Professor of Civil Engineering
Kimberly S. Miller, Student Representative
Kevin M. Misiewicz, Associate Professor of Accountancy
John P. Welle, Assistant Professor of Romance Languages and Literatures

UNIVERSITY COMMITTEE ON COMPUTING AND INFORMATION SERVICES

Ex Officio Members

Roger A. Schmitz, Vice President and Associate Provost, Co-Chairman
Donald Spicer, Assistant Provost for University Computing, Co-Chairman
Robert C. Miller, Director of University Libraries

Elected Members

Term Expires

| | |
|--|------|
| Howard A. Blackstead, Associate Professor of Physics | 1990 |
| Jeffrey C. Kantor, Associate Professor of Chemical Engineering | 1992 |
| Roger F. Jacobs, Director, Law Library | 1991 |
| Barry Keating, Associate Professor of Finance and Business Economics | 1990 |
| Robert H. Wittorf, Library Systems Manager | 1991 |
| <i>One to be elected from the College of Arts and Letters</i> | 1992 |

Committees

Appointed Members

Kenneth Grant, Associate Professor of Mathematics
Carol Henlon, Development
Andrew Hollander, Assistant to the Dean of Administration
Edward Hums, Assistant Comptroller
Leo R. Judy, Director of Administrative Computing
James J. Lyphout, Assistant Vice President for Business Affairs
James Ostlund, Director of User Services
Roger B. Skurski, Associate Dean, College of Arts and Letters
Bill F. Spencer, Assistant Professor of Civil Engineering
James R. Wruck, Director of Systems and Networking Services

Student Members

Jason Carroll, College of Engineering
One advanced student to be named

UNIVERSITY COMMITTEE ON CONTINUING EDUCATION

Rev. Oliver F. Williams, C.S.C., Associate Provost, Chair
Thomas P. Bergin, Director, Center for Continuing Education
Francis J. Castellino, Dean, College of Science
John Keane, Dean, College of Business Administration
David T. Link, Dean, Law School
Michael J. Loux, Dean, College of Arts and Letters
Anthony N. Michel, Dean, College of Engineering

UNIVERSITY COMMITTEE ON ELECTIONS

College of Arts and Letters

John Roos, Associate Professor, Government and International Studies

College of Business Administration

Robert Williamson, Jr., Associate Dean

College of Engineering

Eugene Henry, Professor of Electrical Engineering

College of Science

John G. Duman, Associate Dean

The Law School

Carol A. Mooney, Associate Professor

Library

Charlotte Ames, Associate Librarian

Special Professional Faculty

Kathleen Maas Weigert, Faculty Liaison/Academic Coordinator, Center for Social Concerns

UNIVERSITY COMMITTEE ON LIBRARIES

Term Expires

| | |
|--|------|
| John W. Lucey, Associate Professor of Aerospace and Mechanical Engineering, Chairman | 1992 |
| Harvey A. Bender, Professor of Biological Sciences | 1991 |
| Maureen B. Boulton, Associate Professor, Romance Languages and Literatures | 1992 |
| Maureen L. Gleason, Librarian, University Libraries | 1992 |
| Bill D. McDonald, Associate Professor of Finance and Business Economics | 1990 |
| James E. Robinson, Professor of English | 1991 |
| Walter Robert Scheidt, Professor of Chemistry | 1991 |
| Robert C. Miller, Director of Libraries (ex officio) | 1990 |

Committees

UNIVERSITY COMMITTEE ON PATENTS

Ex Officio Members

Thomas J. Mason, Vice President for Business Affairs, Chairman
Francis M. Kobayashi, Assistant Vice President for Advanced Studies - Research Secretary
Nathan O. Hatch, Vice President for Advanced Studies
Roger A. Schmitz, Vice President and Associate Provost
Philip J. Faccenda, General Counsel
Anthony N. Michel, Dean, College of Engineering
Francis J. Castellino, Dean, College of Science

Elected Members

Term Expires

| | |
|---|------|
| John A. Halloran, Associate Professor of Finance and Business Economics | 1990 |
| Edward Jerger, Professor of Aerospace and Mechanical Engineering | 1990 |
| James E. Seckinger, Professor of Law | 1990 |
| Marvin J. Miller, Associate Professor of Chemistry | 1991 |
| Thomas J. Mueller, Professor of Aerospace and Mechanical Engineering | 1991 |
| William I. Davisson, Professor of Economics | 1992 |
| John A. Poirier, Professor of Physics | 1992 |

UNIVERSITY COMMITTEE ON RESEARCH AND SPONSORED PROGRAMS

Ex Officio Members

Nathan O. Hatch, Professor of History and Vice President for Advanced Studies, Chairman
Francis M. Kobayashi, Professor of Mechanical Engineering and Assistant Vice President for Advanced Studies -
Sponsored Programs, Secretary
Thomas J. Mason, Vice President for Business Affairs

Elected Members

Term Expires

| | |
|---|------|
| Tang Thi Thanh Le, Professor of Law | 1991 |
| Thomas J. Mueller, Professor of Aerospace and Mechanical Engineering | 1990 |
| Walter Nugent, Tackes Professor of History | 1991 |
| Daniel J. Pasto, Professor of Chemistry | 1991 |
| Victoria A. Ploplis, Special Research Faculty, University Institutes (Department of Biological Sciences) | 1990 |
| Frank K. Reilly, Bernard J. Hank Professor of Business Administration | 1991 |
| Phillip R. Sloan, Associate Professor, Program of Liberal Studies | 1990 |
| Andrew J. Sommese, Professor of Mathematics | 1990 |

UNIVERSITY INSTITUTIONAL BIOSAFETY COMMITTEE

Term Expires

| | |
|--|------|
| Subhash C. Basu, Professor of Chemistry, Chairman | 1991 |
| John G. Duman, Associate Dean, College of Science | 1990 |
| Richard A. Hilliard, Director of Graduate Admissions, Executive Secretary (ex-officio) | |
| Lloyd H. Ketchum, Jr., Associate Professor of Civil Engineering | 1991 |
| Kenneth R. Olson, Associate Professor of Physiology, South Bend Center for Medical Education | 1991 |
| Paul E. Trost, Pollution Control Officer, St. Joseph County Health Department | 1990 |
| Robert M. Zerr, Director of Risk Management and Safety, Official Observer (ex officio) | |

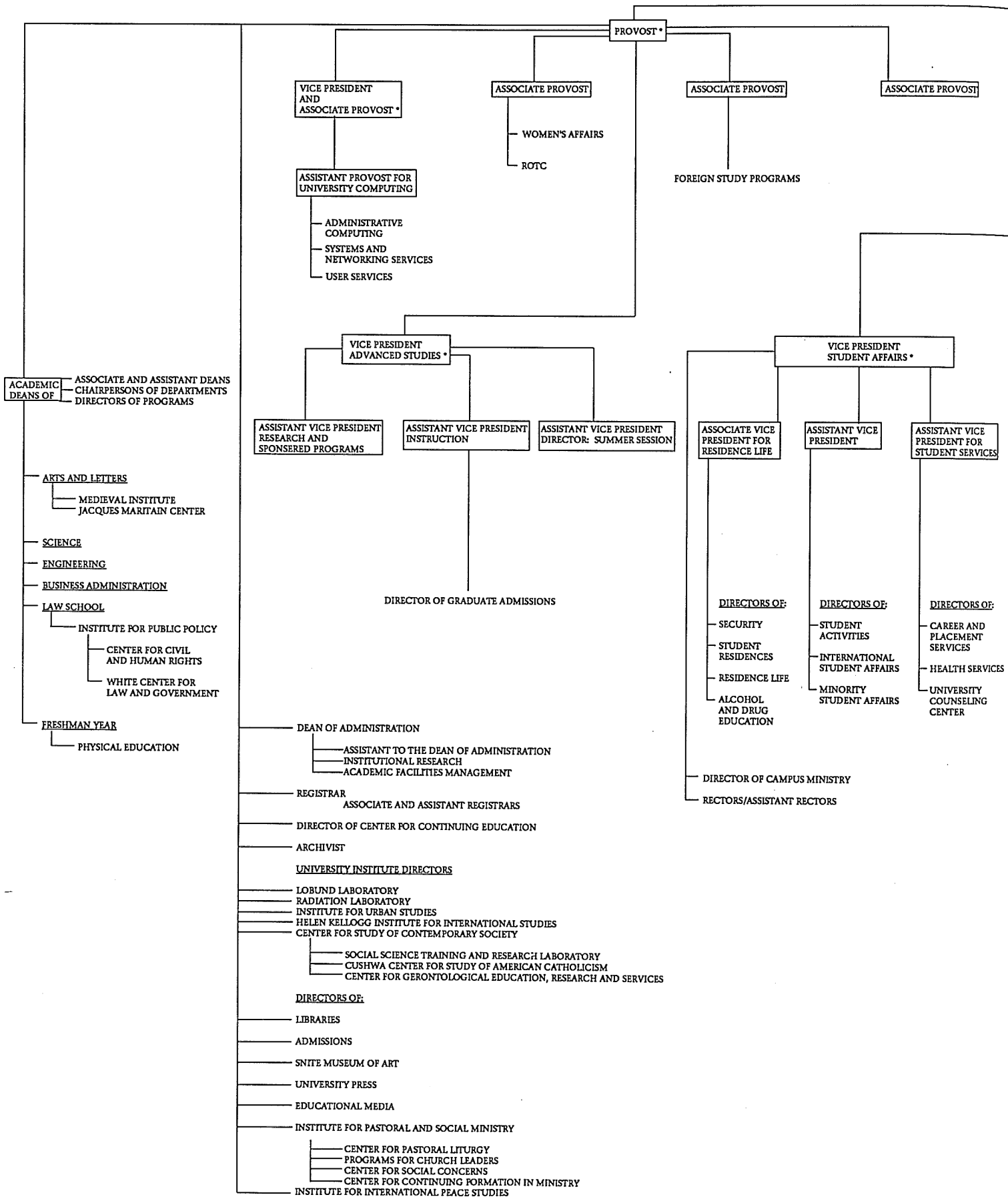

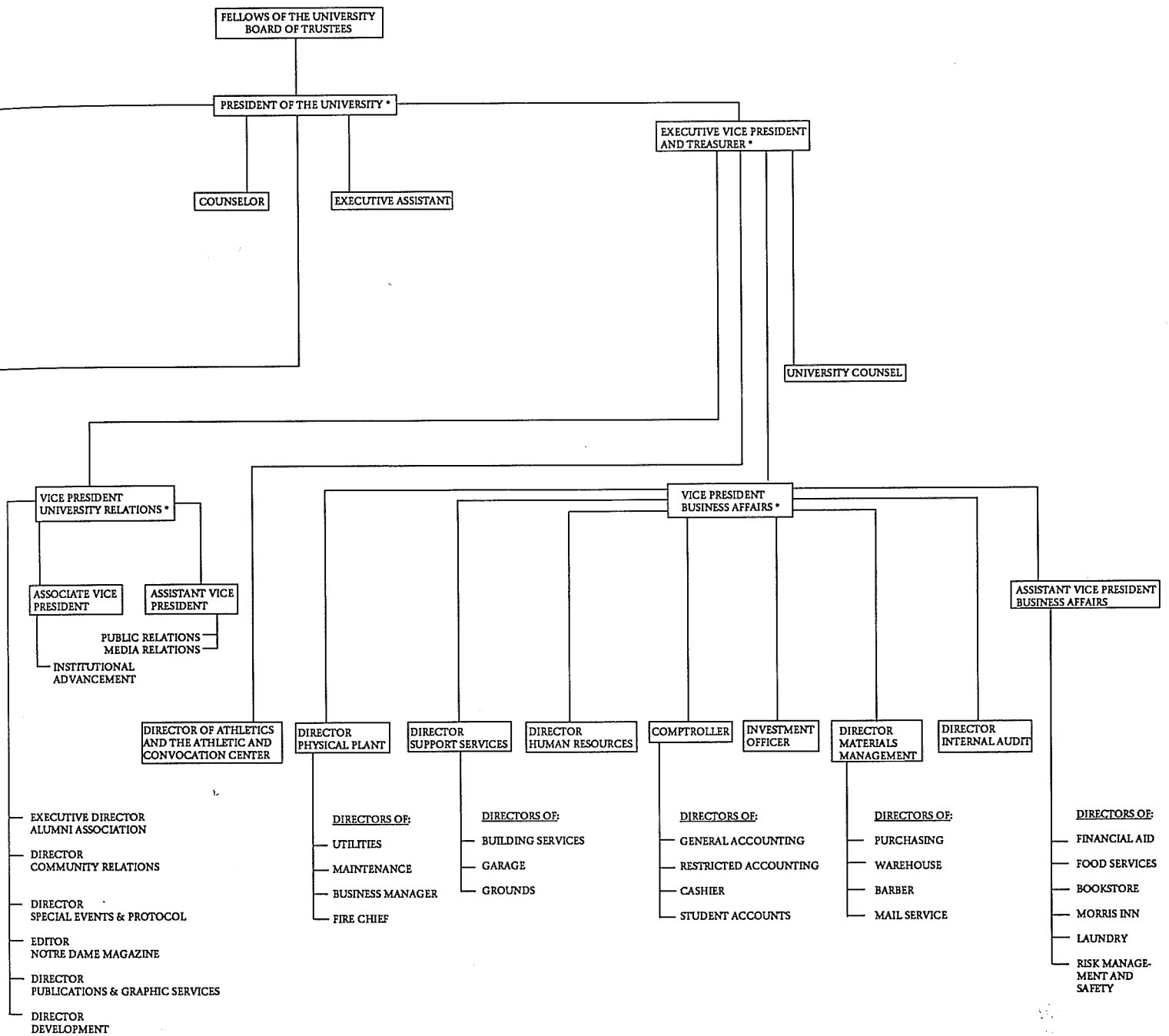

TABLE OF ORGANIZATION
UNIVERSITY OF NOTRE DAME
OCTOBER 1989

* UNIVERSITY OFFICERS--
ELECTED BY TRUSTEES

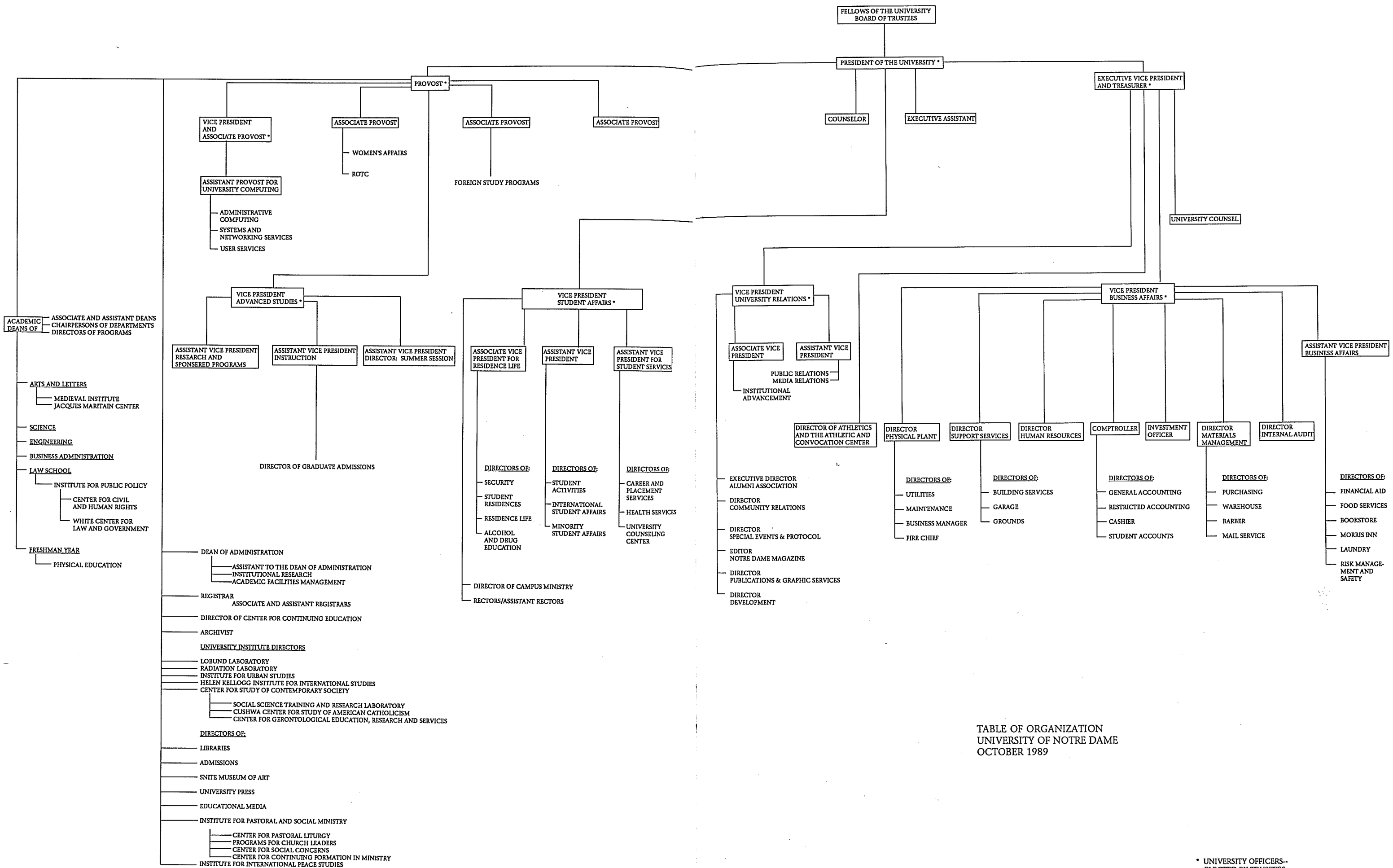

TABLE OF ORGANIZATION
UNIVERSITY OF NOTRE DAME
OCTOBER 1989

* UNIVERSITY OFFICERS-
ELECTED BY TRUSTEES

Faculty

Faculty of the University Academic Year 1989-90

Editor's Note: The following is the official faculty roster for the 1989-90 academic year. This roster includes faculty members who are on leave during the academic year. The date in parentheses at the close of each entry is the year the individual joined the Notre Dame faculty. Asterisks denote retired faculty who are no longer teaching.

RAVI SINGH ACHROL, *Assistant Professor of Marketing*. B.Commerce, Sri Ram College at Delhi, 1968; M. Commerce, Rajasthan Univ. at Jaipur, 1973; Ph.D., Northwestern Univ., 1985. (1981)

CRAIG E. ADCOCK, *Associate Professor of Art, Art History and Design*. B.F.A., Univ. of Colorado, 1971; M.A., *ibid.*, 1974; Ph.D., Cornell Univ., 1981. (1987)

MICHAEL F. AFFLECK, *Assistant Professional Specialist in the Institute for Pastoral and Social Ministry and Coordinator for Justice and Peace Education and Programming in the Center for Social Concerns*. B.S., Syracuse Univ., 1972; Ed.M., State Univ. of New York, Buffalo, 1977; Ed.D., *ibid.*, 1978; M.T.S., Franciscan School of Theology, 1981. (1989)

JOHN F. AFFLECK-GRAVES, *Assistant Professor of Finance*. B.Sc., Univ. of Cape Town, South Africa, 1972; M.Sc., *ibid.*, 1974; Ph.D., *ibid.*, 1977; B.Com., *ibid.*, 1982. (1986)

FELIPE AGUERO, *Staff Faculty Fellow in the Helen Kellogg Institute for International Studies*. Licenciatura, Univ. Catholica de Chile, 1979; M.A., Duke Univ., 1985. (1989)

TERRENCE J. AKAI, *Assistant Dean, College of Engineering, and Concurrent Associate Professor of Aerospace and Mechanical Engineering*. B.A., Univ. of Washington, 1971; B.S., *ibid.*, 1971; M.S., Univ. of Illinois, 1973; Ph.D., *ibid.*, 1976. (1978)

CHARLES B. ALCOCK, *Frank M. Freimann Professor of Materials Science and Engineering*. B.Sc., Imperial College, London, 1944; Ph.D., Univ. of London, 1955; D.Sc., *ibid.*, 1969. (1986)

JOAN ALDOUS, *William R. Kenan, Jr., Professor of Sociology*. B.S., Kansas State Univ., 1948; M.A., Univ. of Texas, 1949; Ph.D., Univ. of Minnesota, 1963. (1976)

BARBARA ALLEN, *Associate Professor of American Studies*. B.A., Univ. of Southern California, 1968; M.A., UCLA, 1975; M.A., San Francisco State Univ., 1978; Ph.D., UCLA, 1980. (1981)

CHARLES W. ALLEN, *Professor Emeritus of Materials Science and Engineering*. B.S., Univ. of Notre Dame, 1954; M.S., *ibid.*, 1956; Ph.D., *ibid.*, 1958. (1959)

JOSEPH P. AMAR, *Assistant Professor of Classical and Oriental Languages and Literatures*. B.A., Catholic Univ. of America, 1970; S.T.B., *ibid.*, 1973; S.T.L., *ibid.*, 1974; M.A., *ibid.*, 1983; Ph.D., *ibid.*, 1988. (1988)

GERALDINE B. AMERIKS, *Adjunct Instructor in Romance Languages and Literatures*. B.A., Smith College, 1969; M.A., Stanford Univ., 1971. (1980)

KARL AMERIKS, *Professor of Philosophy*. (On leave spring semester). B.A., Yale Univ., 1969; Ph.D., *ibid.*, 1973. (1973)

CHARLOTTE A. AMES, *Associate Librarian*. B.A., Marquette Univ., 1960; M.A., Catholic Univ., 1963; M.L.S., Indiana Univ., 1968. (1969)

ROBERT L. AMICO, *Professor of Architecture and Director of the Notre Dame Chicago Architecture Center*. (On leave 1989-90). B.Arch., Univ. of Illinois, 1961; M.Arch., Harvard Univ., 1965. (1978)

JOSE ANADON, *Associate Professor of Romance Languages and Literatures*. B.A., Albion College, 1968; M.A. Univ. of Michigan, 1970; Ph.D., *ibid.*, 1974. (1975)

SILVIA R. ANADON, *Assistant Professional Specialist and Concurrent Lecturer of Romance Languages and Literatures*. B.A., Univ. of Michigan, 1970; M.A., *ibid.*, 1972; Ph.D., *ibid.*, 1974. (1976, 1979)

D. CHRIS ANDERSON, *Professor of Psychology*. B.S., Univ. of Portland, 1955; M.A., *ibid.*, 1957; Ph.D., *ibid.*, 1966. (1967)

KAREN R. ANDERSON, *Assistant Librarian, University Libraries*. B.A., Western Michigan Univ., 1970; M.Sc., *ibid.*, 1972. (1988)

ALAN R. ANDRYSIAK, *Assistant Professor of Aerospace Studies*. B.S., Univ. of Notre Dame, 1981; M.S., Air Force Inst. of Technology, 1985. (1989)

PANAGIOTIS J. ANTSAKLIS, *Professor of Electrical and Computer Engineering*. Dipl., National Tech. Univ. of Athens, 1972; Sc.M., Brown Univ., 1974; Ph.D., *ibid.*, 1977. (1980)

DAVID L. APPEL, *Associate Professor of Marketing*. B.A., Michigan State Univ., 1964; M.B.A., *ibid.*, 1966; D.B.A., *ibid.*, 1968. (1968)

ANI APRAHAMIAN, *Assistant Professor of Physics*. B.A., Clark Univ., 1980; Ph.D., *ibid.*, 1985. (1989)

*ERWIN C. ARANOWSKI, *Adjunct Assistant Professor Emeritus of Accountancy*. B.S.C., Univ. of Notre Dame, 1942; C.P.A., Indiana, 1954. (1955)

J. DOUGLAS ARCHER, *Associate Librarian*. B.A., Duke Univ., 1968; M.Div., Colgate Rochester Divinity, 1972; M.S.L., Western Michigan Univ., 1981. (1981)

RONALD P. ARCHER, *Staff Faculty Fellow in the Helen Kellogg Institute for International Studies*. B.A., Univ. of Washington, 1983; M.A., Univ. of California, 1984. (1989)

DAVID A. ARMSTRONG, *Visiting Professor in the Radiation Laboratory*. B.Sc., McGill Univ., 1952; Ph.D., *ibid.*, 1955. (1989)

MELVIN ARMSTRONG, *Adjunct Instructor in the College of Arts and Letters, Computer Applications*. (1988)

Faculty

*ADAM S. ARNOLD, *Associate Professor Emeritus of Finance and Business Economics*. B.S., West Virginia State College, 1947; M.B.A., Univ. of Wisconsin, 1948; Ph.D., *ibid.*, 1951; C.L.U., American College of Life Underwriters, 1955. (1957)

GERALD B. ARNOLD, *Associate Professor of Physics*. B.A., Northwestern Univ., 1969; M.S., Univ. of California at Los Angeles, 1972; Ph.D., *ibid.*, 1977. (1978)

PERI E. ARNOLD, *Chairman and Professor of Government and International Studies*. B.A., Roosevelt Univ., 1964; M.A., Univ. of Chicago, 1967; Ph.D., *ibid.*, 1972. (1971)

TOMOAKI ASANO, *Associate Professor Emeritus of Biological Sciences*. (On leave 1989-90). M.D., Keio Gijuku Univ., 1951; M.S., Univ. of Rochester, 1955; Dr. Med. Sc., Keio Gijuku Univ., 1957. (1964)

HAFIZ ATASSI, *Professor of Aerospace and Mechanical Engineering and Co-director of the Center for Applied Mathematics*. Ecole Centrale, 1960; Janson de Sully (Paris), 1963; Engineer, Ecole Centrale de Paris, Licence, Univ. of Paris, 1963; Ph.D., *ibid.*, 1966. (1969)

JOHN B. ATTANASIO, *Professor of Law*. B.A., Univ. of Virginia, 1976; J.D., New York Univ., 1979; Dipl. in Law, Oxford Univ., 1982; LL.M., Yale Law School, 1985. (1985)

HAROLD W. ATTRIDGE, *Professor of Theology*. B.A., Boston College, 1967; M.A., Cambridge Univ., 1969; Ph.D., Harvard Univ., 1975. (1985)

YVES LEON AURIOL, *Staff Professional Specialist in Physical Education*. Master's Institute National du Sport (France), 1968. (1985)

LINDA P. AUSTERN, *Assistant Professor in the Program of Liberal Studies*. B.A., Univ. of Pittsburgh, 1977; Ph.D., Univ. of Chicago, 1984. (1989)

REV. ROBERT J. AUSTGEN, C.S.C., *Assistant Dean in the College of Arts and Letters*. A.B., Univ. of Notre Dame, 1955; S.T.L., Gregorian Univ., 1959; S.T.D., Univ. of Fribourg, 1963. (1983)

CARL C. AUSTIN, C.L.U., *Adjunct Instructor in Finance and Business Economics*. B.S., Univ. of Notre Dame, 1956. (1987)

CHARLENE SHERMAN AVALLONE, *Assistant Professor of English*. B.A., College of St. Rose, 1971; M.A., State Univ. of New York at Binghamton, 1973; Ph.D., *ibid.*, 1982. (1985)

REV. NICHOLAS R. AYO, C.S.C., *Assistant Professor in the Program of Liberal Studies*. A.B., Univ. of Notre Dame, 1956; S.T.L., Gregorian Univ., 1960; M.A., Univ. of Notre Dame, 1962; Ph.D., Duke Univ., 1966 (1981)

REGINALD F. BAIN, *Associate Professor of Communication and Theatre*. A.B., Univ. of Notre Dame, 1957; M.A., Univ. of Minnesota, 1961; Ph.D., *ibid.*, 1972. (1966)

MOIRA P. BAKER, *Adjunct Assistant Professor in the Freshman Writing Program*. B.A., College of St. Rose, 1973; M.A., Univ. of Notre Dame, 1976; Ph.D., *ibid.*, 1982. (1982)

HARRIET E. BALDWIN, *Assistant Professional Specialist in the Center for Continuing Education*. B.S., Kansas State Univ., 1966. (1985)

LARRY G. BALLINGER, *Assistant Professional Specialist, College of Business Administration, and Director of the M.B.A. Program*. B.S., Eastern Illinois Univ., 1959; M.S.I.A., Univ. of Notre Dame, 1970. (1978)

RONALD J. BALVERS, *Assistant Professor of Finance and Business Economics*. B.A., Tilburg Univ., The Netherlands, 1978; Ph.D., Univ. of Pittsburgh, 1984. (1984)

REV. LEONARD N. BANAS, C.S.C., *Assistant Professor of Classical and Oriental Languages and Literatures*. B.A., Univ. of Notre Dame, 1949; S.T.L., Gregorian Univ., 1953; M.A., Princeton Univ., 1961. (1960)

JULIUS T. BANCHERO, *Professor Emeritus of Chemical Engineering*. A.B., Columbia College, 1933; B.S., Columbia Univ., 1935; Ph.D., Univ. of Michigan, 1950. (1959)

SUPRIYO BANDYOPADHYAY, *Assistant Professor of Electrical and Computer Engineering*. B.Tech., Indian Institute of Technology, 1980; M.S., Southern Illinois Univ., 1982; Ph.D., Purdue Univ., 1985. (1987)

SOTIRIOS A. BARBER, *Professor of Government and International Studies*. B.A., Univ. of Illinois, 1964; M.A., Univ. of Chicago, 1967; Ph.D., *ibid.*, 1973. (1986)

THOMAS M. BARKES, *Adjunct Instructor in Communication and Theatre*. B.A., Hope College, 1977; M.A., Univ. of Michigan, 1977. (1986, 1988)

ANNE MARIE BARRON, *Adjunct Assistant Professor for the London Law Program*. B.A., University College, Dublin, 1983; LL.M., Harvard Univ., 1984. (1988)

REV. ERNEST J. BARTELL, C.S.C., *Executive Director of the Helen Kellogg Institute for International Studies and Professor of Economics*. Ph.B., Univ. of Notre Dame, 1953; A.M., Univ. of Chicago, 1954; M.A., Holy Cross College, 1961; Ph.D., Princeton Univ., 1966. (1961, 1966, 1980)

WILLIS E. BARTLETT, *Associate Professor of Psychology*. B.S., Ohio State Univ., 1960; M.A., *ibid.*, 1962; Ph.D., *ibid.*, 1967. (1968)

JANICE BASTLIN NORMOYLE, *Assistant Professor of Psychology*. B.A., Univ. of Illinois, 1971; M.A., Loyola Univ., 1980; Ph.D., *ibid.*, 1984. (1987)

DEBKUMAR BASU, *Visiting Professor of Chemistry*. B.Sc., Calcutta, 1953; M.Sc., *ibid.*, 1956; Ph.D., *ibid.*, 1962. (1989)

MANJU BASU, *Associate Faculty Fellow in Chemistry*. B.Sc., Bethune College (under Calcutta Univ.), 1963; M.Sc., Calcutta Univ., 1965; D.Sc., *ibid.*, 1974. (1980)

SUBHASH CHANDRA BASU, *Professor of Chemistry*. B.S., Calcutta University, 1958; M.S., *ibid.*, 1960; Ph.D., Univ. of Michigan, 1966; D.Sc., Univ. of Calcutta, 1976. (1970)

STEPHEN M. BATILL, *Associate Professor of Aerospace and Mechanical Engineering*. B.S., Univ. of Notre Dame, 1969; M.S., *ibid.*, 1970; Ph.D., *ibid.*, 1972. (1978)

Faculty

JOSEPH P. BAUER, *Professor of Law*. B.A., Univ. of Pennsylvania, 1965; J.D., Harvard Law School, 1969. (1973)

PETER H. BAUER, *Assistant Professor of Electrical and Computer Engineering*. Diplom Engineer in Electrical Engineering, Technische Universitaet Muenchen, 1984; Ph.D., Univ. of Miami, 1987. (1988)

BARRY W. BAUMBAUGH, *Associate Professional Specialist in Physics*. B.S., Indiana Institute of Technology, 1976. (1988)

LAURA BAYARD, *Assistant Librarian*. B.S., Shippensburg State College, 1969; M.L.S., Univ. of Pittsburgh, 1974. (1989)

REV. E. WILLIAM BEAUCHAMP, C.S.C., *Executive Vice President and Concurrent Assistant Professor of Management*. B.S., Univ. of Detroit, 1964; M.B.A., *ibid.*, 1966; J.D., Univ. of Notre Dame, 1975; M.Div., *ibid.*, 1981. (1982)

FREDERICK S. BECKMAN, *Professor Emeritus of Art, Art History and Design*. B.F.A., Univ. of Notre Dame, 1942; M.A., Columbia Univ., 1949. (1946)

ROBERT E. BEEBE, *Visiting Assistant Professional Specialist in Biological Sciences*. B.S., Univ. of Illinois, 1966; D.V.M., *ibid.*, 1968. (1988)

DAVID BEHAR, *Associate Professional Specialist in the Radiation Laboratory*. B.Sc., Hebrew Univ., 1963; M.Sc., *ibid.*, 1965; Ph.D., *ibid.*, 1970. (1979, 1989)

*REV. PAUL C. BEICHNER, C.S.C., *Professor Emeritus of English*. A.B., Univ. of Notre Dame, 1935; M.A., *ibid.*, 1941; Ph.D., Yale Univ., 1944. (1945)

ALFONS J. BEITZINGER, *Professor Emeritus of Government and International Studies*. Ph.B., Marquette Univ., 1940; M.A., Univ. of Chicago, 1947; Ph.D., Univ. of Wisconsin, 1954. (1966)

LILLIAN BELL, *Adjunct Professor of American Studies*. B.S., Medill School of Journalism, Northwestern Univ., 1945; M.A., Case-Western Reserve Univ., 1955; Ph.D., Northwestern Univ., 1973. (1988)

STEVEN M. BELL, *Assistant Professor of Romance Languages and Literatures*. B.A., Univ. of Kansas, 1977; M.A., Univ. of Kentucky, 1979; Ph.D., Univ. of Kansas, 1984. (1984)

SALVATORE J. BELLA, *Jesse Jones Professor of Management*. B.S., Boston Univ., 1947; M.A., *ibid.*, 1948; Ph.D., Cornell Univ., 1962. (1958)

ESMEE CROMIE BELLALTA, *Associate Professor of Architecture*. Dipl. Hort., Studley Horticultural College, 1947; B.L.A., Harvard Univ., 1951; M.L.A., *ibid.*, 1952. (1976)

JAIME BELLALTA, *Professor of Architecture*. B.S. Arch., Catholic University of Chile, 1949; Cert., Univ. of London, 1961. (1976)

JAMES O. BELLIS, *Acting Chairman and Associate Professor of Anthropology*. A.B., Indiana Univ., 1961; M.A. *ibid.*, 1965; Ph.D., *ibid.*, 1972. (1970)

MAURO C. BELTRAMETTI, *Visiting Professor of Mathematics*. Ph.D., Univ. of Genova, 1971. (1989)

TODD M. BEMENDERFER, *Associate Director of the Executive Programs, College of Business Administration*. B.S., Purdue Univ., 1976; M.B.A., Univ. of Notre Dame, 1987. (1987)

HARVEY A. BENDER, *Professor of Biological Sciences*. B.A., Western Reserve Univ., 1954; M.S., Northwestern Univ., 1957; Ph.D., *ibid.*, 1959. (1960)

*WESLEY BENDER, *Professor Emeritus of Marketing*. A.B. Cornell Univ., 1929; A.M., Univ. of Pittsburgh, 1931. (1931)

JOHN J. BENTLEY, JR., *Associate Professional Specialist in the Radiation Laboratory*. B.S., College of Holy Cross, 1967; M.S., Carnegie-Mellon Univ., 1970; Ph.D., *ibid.*, 1975. (1978-82; 1984)

THOMAS P. BERGIN, *Director of Continuing Education and Professor of Management*. B.S., Univ. of Notre Dame, 1945; M.A., Univ. of Vermont, 1948; Ph.D., Univ. of Syracuse, 1958. (1947)

JEFFREY H. BERGSTRAND, *Assistant Professor of Finance and Business Economics*. B.A., Northwestern Univ., 1974; M.A., Univ. of Wisconsin, 1979; Ph.D., *ibid.*, 1981. (1986)

GERALD P. BERK, *Instructor in Government and International Studies*. B.A., Clark Univ., 1977. (1986)

EDGAR D. BERNERS, *Faculty Fellow in Physics*. B.S., College of the Holy Cross, 1949; M.S., Univ. of Wisconsin, 1952; Ph.D., *ibid.*, 1957. (1967)

SR. ELEANOR BERNSTEIN, C.S.J., *Associate Professional Specialist and Director of the Center for Pastoral Liturgy*. B.A., Saint Mary's Dominican College, 1963; M.A., Louisiana State Univ., 1964; M.A., Univ. of Notre Dame, 1969; M.A., *ibid.*, 1981. (1983)

GARY H. BERNSTEIN, *Assistant Professor of Electrical and Computer Engineering*. B.S.E.E., Univ. of Connecticut, 1979; M.S.E.E., Purdue Univ., 1981; Ph.D., Arizona State Univ., 1987. (1988)

DENNIS W. BERRY, *Adjunct Professor in the Arts and Letters London Program*. Diploma in Architecture, Leicester College of Art and Technology, 1950; B.A., The Open Univ., 1977. (1988)

WILLIAM B. BERRY, *Professor of Electrical and Computer Engineering*. B.S.E.E., Univ. of Notre Dame, 1953; M.S.E.E., *ibid.*, 1957; Ph.D., Purdue Univ., 1963. (1963)

LOUIS J. BERZAI, *Adjunct Instructor in the Computer Applications Program of the College of Arts and Letters*. B.G.S., Indiana Univ., 1984. (1984)

JOANNE M. BESSLER, *Associate Librarian*. B.A., Univ. of Cincinnati, 1971; M.L.S., Univ. of Kentucky, 1972. (1984)

*ROBERT BETCHOV, *Professor Emeritus of Aerospace and Mechanical Engineering*. Licenses, Univ. of Geneva, 1941 and 1943; Ph.D., Univ. of Berne, 1946. (1968)

DAVID M. BETSON, *Associate Professor of Economics*. B.A., Kalamazoo College, 1972; M.A., Univ. of Wisconsin, 1975; Ph.D., *ibid.*, 1980. (1982)

ROGER J. BETTS, *Adjunct Professor in the Master of Business Administration Program in London*. B.A., Univ. of Keele, 1962; B.Litt., Oxford, 1965. (1989)

Faculty

JOHN G. BEVERLY, *Associate Professor of Accountancy*. B.S.B.A., Univ. of Florida, 1951; M.S., Florida State Univ., 1961; C.P.A., Florida, 1961; Ph.D. Univ. of North Carolina, 1971. (1967)

SANDY K. BICOS, *Adjunct Instructor in Management*. B.A., Univ. of Houston, 1976; M.P.A., Univ. of Southern California, 1978. (1989)

KATHLEEN A. BIDDICK, *Associate Professor of History*. A.B., Barnard College, 1971; M.A., Univ. of Toronto, 1973; Ph.D., *ibid.*, 1982. (1983)

VICTOR J. BIERMAN, JR., *Associate Professor of Civil Engineering*. A.B., Villanova Univ., 1966; M.S., Univ. of Notre Dame, 1971; Ph.D., *ibid.*, 1974. (1986)

JOAN L. BIEVER, *Adjunct Assistant Professor of Psychology*. B.S., Ball State Univ., 1976; M.A., Univ. of Notre Dame, 1979; Ph.D., *ibid.*, 1981. (1987)

IKAROS BIGI, *Associate Professor of Physics*. M.A., Max-Planck Institute, 1973; Ph.D., *ibid.*, 1976. (1988)

*CHARLES A. BIONDO, *Associate Professor Emeritus of Music*. B.S. Music Ed., Potsdam State Teachers College, 1942; M.A., Columbia Teachers College, 1946; Dr. Mus. Ed., Chicago Musical College, 1950. (1947)

*OTTO BIRD, *Professor Emeritus in the Program of Liberal Studies*. A.B., Univ. of Michigan, 1935; A.M., *ibid.*, 1936; Ph.D., Univ. of Toronto, 1939. (1950)

JAMES M. BISHOP, *Faculty Fellow in Physics*. A.B., Kansas State Teachers College, 1958; M.S., Univ. of Wisconsin, 1960; Ph.D., *ibid.*, 1967. (1972)

NRIPENDRA N. BISWAS, *Professor of Physics*. B.S., Calcutta Univ., 1949; M.S., *ibid.*, 1951; Ph.D., *ibid.*, 1955. (1965)

HOWARD A. BLACKSTEAD, *Associate Professor of Physics*. B.S., North Dakota State, 1962; M.A., Dartmouth College, 1964; Ph.D., Rice Univ., 1967. (1969)

KATHARINA J. BLACKSTEAD, *Associate Librarian*. B.A., Univ. of Illinois, 1969; M.S., *ibid.*, 1970; M.S.A., Univ. of Notre Dame, 1979. (1973)

DORINE BLAKE, *Assistant Professional Specialist and Director of Upward Bound*. B.A., Indiana Univ., 1982 (1988)

G. ROBERT BLAKEY, *William J. and Dorothy O'Neill Professor of Law*. A.B., Univ. of Notre Dame, 1957; J.D., *ibid.*, 1960. (1964-69; 1980)

JEFFREY N. BLANCHARD, *Adjunct Assistant Professor of Architecture in the Rome Program*. B.A., Stanford Univ., 1973; M.A., Yale Univ., 1976; M.Phil., *ibid.*, 1977. (1980)

REV. THOMAS E. BLANTZ, C.S.C., *Associate Professor of History*. A.B., Univ. of Notre Dame, 1957; S.T.L., Gregorian Univ. (Rome), 1961; M.A., Univ. of Notre Dame, 1963; Ph.D., Columbia, 1968. (1968)

JOSEPH BLENKINSOPP, *John A. O'Brien Professor of Old Testament Studies, Department of Theology*. B.A., Univ. of London, 1948; S.T.L., International Theological Institute, Turin, 1956; D.Phil, Univ. of Oxford, 1967. (1970)

CLIVE BLOOM, *Adjunct Assistant Professor in the Arts and Letters London Program*. (1986)

JOSEPH BOBIK, *Associate Professor of Philosophy*. B.A., St. Bernard's College and Seminary, 1947; M.A., Univ. of Notre Dame, 1951; Ph.D., *ibid.*, 1953. (1955)

WILLIAM R. BON DURANT, *Visiting Assistant Professor of Mathematics*. B.A., Univ. of California, Irvine, 1977; M.A., Univ. of California, Santa Barbara, 1985; Ph.D., *ibid.*, 1989. (1989)

FRANK J. BONELLO, *Associate Professor of Economics*. B.S., Univ. of Detroit, 1961; M.A., *ibid.*, 1963; Ph.D., Michigan State, 1968. (1968)

FRANK E. BOOKER, *Assistant Dean of the Law School and Professor of Law*. A.B., S.E. Missouri State College, 1951; LL.B., Duke Univ., 1954. (1968-70; 1972)

PATRICIA D. BORCHERT, *Adjunct Instructor in Romance Languages and Literatures*. B.A., Indiana Univ., South Bend, 1982; M.S., *ibid.*, 1985. (1989)

ANGELA BORELLI, *Assistant Professional Specialist and Concurrent Lecturer in Romance Languages and Literatures*. A.B., Univ. of Puerto Rico, 1959; M.S., Indiana Univ., 1960. (1986)

MARIO BORELLI, *Associate Professor of Mathematics and Director of Special Instructional Projects and Activities*. B.S., Scuola Normale di Pisa, 1956; Ph.D., Indiana Univ., 1961. (1965)

JOHN G. BORKOWSKI, *Professor of Psychology*. A.B., St. Benedict's College, 1960; M.A., Ohio Univ., 1962; Ph.D., Univ. of Iowa, 1964. (1967)

PAUL F. BOSCO, *Associate Professor Emeritus of Romance Languages and Literatures*. A.B., Wayne Univ., 1934; M.A., Harvard Univ., 1935; Ph.D., *ibid.*, 1942. (1947)

VITTORIA BOSCO, *Adjunct Assistant Professor of Romance Languages and Literatures*. Laurea, Univ. of Florence, Italy, 1955. (1975)

SAMIR K. BOSE, *Associate Professor of Physics*. B.S., Delhi Univ., 1956; M.S., *ibid.*, 1958; Ph.D., Univ. of Rochester, 1962. (1966)

RICHARD A. BOSWELL, *Associate Professor of Law*. B.A., Loyola Univ. of Los Angeles, 1975; J.D., George Washington, Univ., 1979. (1986)

*ANTONIO J. BOTET, *Professor Emeritus of Modern and Classical Languages*. B.S., Matanzas Institute, 1929; J.C.D., Univ. of Havana, 1927. (1964)

RUDOLPH S. BOTTEI, *Assistant Chairman and Professor of Chemistry*. A.B., Wilkes College, 1950; M.S., Cornell Univ., 1952; Ph.D., Princeton Univ., 1955. (1955)

Faculty

REV. WILLIAM A. BOTZUM, C.S.C., *Professor Emeritus of Psychology*. B.A., Univ. of Notre Dame, 1938; Ph.D., Univ. of Chicago, 1950. (1948-51; 1966)

JONATHAN D. BOULTON, *Visiting Assistant Professor of History*. B.A., Univ. of Toronto, 1969; M.A., Univ. of Pennsylvania, 1970; Ph.D., *ibid.*, 1978; D.Phil., Univ. of Oxford, 1976. (1987, 1989)

MAUREEN BARRY McCANN BOULTON, *Associate Professor of Romance Languages and Literatures*. B.A., College of New Rochelle, 1970; M.A., Univ. of Pennsylvania, 1972; Ph.D., *ibid.*, 1976; M.Lit., Oxford Univ., 1980. (1985)

MICHAEL G. BOWEN, *Assistant Professor of Management*. A.B., Univ. of Michigan, 1971; M.B.A., Univ. of Detroit, 1981; Ph.D., Univ. of Illinois, 1987. (1985)

CALVIN M. BOWER, *Professor of Music*. B.Mus., Southwestern Louisiana Institute, 1960; M.A., Peabody College at Vanderbilt Univ., 1963; Ph.D., *ibid.*, 1967. (1981)

HELEN M. BOWERS, *Assistant Professor of Finance*. B.S., LaSalle Univ., 1981. (1986)

SUNNY K. BOYD, *Assistant Professor of Biological Sciences*. A.B., Princeton Univ., 1981; M.S., Oregon State Univ., 1984; Ph.D., *ibid.*, 1987. (1987)

BERNARD R. BOYLAN, *Part-time Lecturer in Architecture*. B.S., U.S. Naval Academy, 1950. (1986)

RAYMOND M. BRACH, *Associate Professor of Aerospace and Mechanical Engineering*. B.S., Illinois Institute of Technology, 1958; M.S., *ibid.*, 1962; Ph.D., Univ. of Wisconsin, 1965. (1965)

DOUGLAS E. BRADLEY, *Assistant Professional Specialist in The Snite Museum of Art*. B.A., Univ. of Notre Dame, 1971; M.M.P., Univ. of Michigan, 1976. (1987)

REV. DR. PAUL F. BRADSHAW, *Associate Professor of Theology*. B.A., Cambridge Univ., 1966; M.A., *ibid.*, 1970; Ph.D., London University, 1971. (1985)

JURGEN BRAUER, *Visiting Faculty Fellow in the Institute for International Peace Studies*. Dipl.Oec., Free Univ. of Berlin, 1979; M.A., Univ. of Notre Dame, 1986; Ph.D., *ibid.*, 1989. (1989)

JOSEPH X. BRENNAN, *Professor of English*. A.B., Providence College, 1945; M.A., Brown Univ., 1949; Ph.D., Univ. of Illinois, 1953. (1955)

SHEILAH BRENNAN, *Associate Professor of Philosophy*. B.A., Laval Univ., 1950; M.A., *ibid.*, 1951; L.Ph., *ibid.*, 1952; Ph.D., *ibid.*, 1954. (1971)

JOAN F. BRENNECKE, *Assistant Professor of Chemical Engineering*. B.S., Univ. of Texas, 1984; M.S., Univ. of Illinois, 1987; Ph.D., *ibid.*, 1989. (1989)

ROGER K. BRETTHAUER, *Professor of Chemistry*. A.A., Blackburn College, 1954; B.S., Univ. of Illinois, 1956; M.S., *ibid.*, 1958; Ph.D., Michigan State Univ., 1961. (1964)

GEORGE A. BRINKLEY, JR., *Director, Soviet and East European Studies Program and Professor of Government and International Studies*. A.B., Davidson Univ., 1953; M.A., Columbia Univ., 1955; Ph.D., *ibid.*, 1964. (1958)

*THOMAS F. BRODEN, *Professor Emeritus of Law*. LL.B., Univ. of Notre Dame, 1949; J.D., Univ. of Chicago, 1950. (1950)

*JOHN J. BRODERICK, JR., *Professor Emeritus of Law*. B.A., Washington and Lee Univ., 1932; LL.B., St. John's Univ., 1936; M.P.A., New York Univ., 1953. (1947)

JACQUELINE V. BROGAN, *Associate Professor of English*. (On leave 1989-90). B.A., Southern Methodist Univ., 1974; M.A., *ibid.*, 1975; Ph.D., Univ. of Texas, 1982. (1986)

TERRY V.F. BROGAN, *Visiting Assistant Professor in the Program of Liberal Studies*. B.A., Univ. of Tennessee, 1973; M.A., *ibid.*, 1974; Ph.D., Univ. of Texas, 1982. (1986)

ROGER L. BROOKS, *Assistant Professor of Theology*. B.E.S., Univ. of Minnesota, 1979; Ph.D., Brown Univ., 1984. (1984)

JOHN K. BROOKS-LEONARD, *Assistant Professional Specialist in the Center for Pastoral Liturgy*. B.A., St. Meinrad College, 1978; Ph.D., Univ. of Notre Dame, 1988. (1988)

*REV. FERDINAND L. BROWN, C.S.C., *Associate Professor Emeritus of Mathematics*. A.B., Univ. of Notre Dame, 1938; M.S., *ibid.*, 1945; Ph.D., *ibid.*, 1947. (1946)

CORNELIUS P. BROWNE, *Professor of Physics*. B.A., Univ. of Wisconsin, 1946; Ph.D., *ibid.*, 1951. (1956)

MICHAEL C. BROWNSTEIN, *Assistant Professor of Classical and Oriental Languages and Literatures*. B.A., California State Univ., Northridge, 1972; B.A., Monterey Institute of International Studies, 1973; Columbia Univ., 1978; Ph.D., *ibid.*, 1981. (1982)

GERALD L. BRUNS, *William P. and Hazel B. White Professor of English*. B.A., Marquette Univ., 1960; M.A., *ibid.*, 1962; Ph.D., Univ. of Virginia, 1966. (1984)

*EUGENE J. BRZENK, *Associate Professor Emeritus of English*. B.S., Milwaukee State Teachers College, 1944; M.A., State Univ. of Iowa, 1948; Ph.D., *ibid.*, 1951. (1963)

REV. MICHAEL J. BUCKLEY, S.J., *Professor of Theology*. B.A., Gonzaga Univ., 1955; M.A., *ibid.*, 1956; Ph.D., Univ. of Chicago, 1967. (1989)

STEVEN A. BUECHLER, *Associate Professor of Mathematics*. B.A., Eastern Illinois Univ., 1975; B.S., *ibid.*, 1975; M.A., Univ. of Maryland, 1977; Ph.D., *ibid.*, 1981. (1987)

THOMAS P. BUNDT, *Assistant Professor of Finance*. B.A., Univ. of Michigan, 1979; Ph.D., Mich. State Univ., 1985. (1985)

BRUCE A. BUNKER, *Associate Professor of Physics*. B.Sc., Univ. of Washington, 1974; Ph.D., *ibid.*, 1980. (1983)

KAREN L. BURANSKAS, *Associate Professor of Music*. B.Mus., Indiana Univ., 1973; M.M., Yale Univ., 1977. (1979)

Faculty

*REV. JOHN C. BURKE, C.S.C., *Associate Professor Emeritus of Mathematics*. A.B., Univ. of Notre Dame, 1936; M.S., *ibid.*, 1946. (1946)

ROBERT P. BURKE, *Assistant Professional Specialist in Arts and Letters, Institute for Scholarship in the Liberal Arts*. A.B., Harvard Univ., 1973. (1987)

ROBERT E. BURNS, *Associate Professor of History*. B.A., Northeastern Univ., 1951; A.M., Harvard Univ., 1953; Ph.D., *ibid.*, 1961. (1957)

REV. DAVID B. BURRELL, C.S.C., *Theodore M. Hesburgh, C.S.C., Professor of Arts and Letters, Professor of Theology, Professor of Philosophy*. A.B., Univ. of Notre Dame, 1954; S.T.L., Gregorian Univ., 1960; Ph.D., Yale Univ., 1965. (1964)

REV. JAMES T. BURTCHAELL, C.S.C., *Professor of Theology*. A.B., Univ. of Notre Dame, 1956; S.T.B., Gregorian Univ., 1958; S.T.L., Catholic Univ. of America, 1960; S.S.L., Pontifical Biblical Commission, 1964; Ph.D., Cambridge Univ., 1966. (1966)

JORGE A. BUSTAMANTE, *Eugene and Helen Conley Professor of Sociology*. B.Law, Centro Univ., Mexico, 1954; M.A., Univ. of Notre Dame, 1970; Ph.D., *ibid.*, 1975. (1986)

MICHAEL C. BUTLER, *Assistant Professor of Aerospace and Mechanical Engineering*. B.S., Cornell Univ., 1978; Ph.D., *ibid.*, 1986. (1988)

JOSEPH A. BUTTIGIEG, *Chairman and Professor of English*. B.A., Univ. of Malta, 1968; B.Phil., Heythrop College, 1970; M.A., Univ. of Malta, 1972; Ph.D., State Univ. of New York at Binghamton, 1976. (1980)

DONALD R. CADY, *Assistant Faculty Fellow in Physics*. B.A., Albion College, 1974; M.Sc., Michigan State, 1977; Ph.D., Univ. of Utah, 1983. (1988)

FORREST H. CAPIE, *Adjunct Assistant Professor in the Arts and Letters London Program*. B.A., Univ. of Auckland, 1967; M.Sc., London School of Economics, 1969; Ph.D., *ibid.*, 1973. (1982)

JAMES J. CARBERRY, *Professor of Chemical Engineering*. B.S., Univ. of Notre Dame, 1950; M.S., *ibid.*, 1951; D.Eng., Yale Univ., 1957. (1961)

*REV. CHARLES CAREY, C.S.C., *Associate Professor Emeritus of Theology*. A.B., Univ. of Notre Dame, 1931; A.M., *ibid.*, 1937. (1937)

IAN C. CARMICHAEL, *Associate Professional Specialist in the Radiation Laboratory*. B.Sc., Univ. of Glasgow, 1971; Ph.D., *ibid.*, 1975. (1980)

*HENRY HARE CARTER, *Professor Emeritus of Modern and Classical Languages*. B.S., Univ. of Pennsylvania, 1928; A.M., *ibid.*, 1931; Ph.D., *ibid.*, 1937; Diplomas: Madrid, 1931; Paris, 1933; Rome, 1937; Coimbra, 1939; Corresponding Fellow, Brazilian Academy of Philology, 1971; Corresponding Fellow, Academy of Sciences, Lisbon, 1975. (1956)

THOMAS J. CASHORE, *Associate Librarian*. A.B., Univ. of Notre Dame, 1970; M.S. Lib.Sc., Univ. of Wisconsin, Madison, 1975; M.S. Business, *ibid.*, 1977. (1989)

NEAL M. CASON, *Professor of Physics*. A.B., Ripon College, 1959; M.S., Univ. of Wisconsin, 1961; Ph.D., *ibid.*, 1964. (1965)

FRANCIS J. CASTELLINO, *Dean of the College of Science and Kleiderer-Pezold Professor of Biochemistry*. B.S., Univ. of Scranton, 1964; M.S., Univ. of Iowa, 1966; Ph.D., *ibid.*, 1968. (1970)

DARLENE CATELLO, *Adjunct Instructor in Music*. B.A., Dennison Univ., 1959; M.M., Univ. of Notre Dame, 1976; M.M., Univ. of Michigan, 1987. (1988)

CAPT. BARRY A. CAVE, *Assistant Professor of Military Science*. B.S., Cameron Univ., 1983; M.A., Webster Univ., 1984. (1986)

BARRY CAVELL, *Adjunct Assistant Professor in the Arts and Letters London Program*. B.A., Leeds Univ., 1961; M.Sc., London School of Economics and Political Science, 1970. (1989)

WILLIAM CERNY, *Professor of Music*. (On leave fall semester). B.A., Yale Univ., 1951; B. Mus., *ibid.*, 1952; M.M., *ibid.*, 1954. (1972)

PAUL R. CHAGNON, *Assistant Chairman and Professor of Physics*. B.S., College of Holy Cross, 1950; Ph.D., Johns Hopkins Univ., 1955. (1963)

ANGIE RICKS CHAMBLEE, *Assistant Dean and Associate Professional Specialist in the Freshman Year of Studies*. B.A., Univ. of Notre Dame, 1973; M.A., Michigan State Univ., 1974. (1976)

CYNTHIA D. CHANDLER, *Assistant Professor of Aerospace Studies*. B.A., Univ. of South Florida, 1973; M.B.A., Univ. of Central Florida, 1978. (1989)

HSUEH-CHIA CHANG, *Chairman and Professor of Chemical Engineering*. B.S., California Institute of Technology, 1976; Ph.D., Princeton Univ., 1980. (1987)

YU-CHI CHANG, *Associate Professor of Management*. B.A., Taiwan Univ., 1955; M.A., Univ. of California (Berkeley), 1963; Ph.D., Univ. of Wisconsin, 1972. (1971)

ISABEL CHARLES, *Associate Provost and Director of Foreign Study Programs*. B.A., Manhattan College, 1954; M.A., Univ. of Notre Dame, 1960; Ph.D., *ibid.*, 1965. (1973)

HOUN-GEE CHEN, *Instructor in Management*. B.S., National Tsing-Hua Univ., Taiwan, 1978; M.S., Univ. of Wisconsin, 1984; Ph.D., *ibid.*, 1987. (1987)

MICHAEL J. CHETCUTI, *Assistant Professor of Chemistry*. (On leave fall semester). B.Sc., Royal Univ. of Malta, 1977; Ph.D., Univ. of Bristol, England, 1980. (1984)

VICTORIA CHIANG, *Assistant Professor of Music*. B.M., Univ. of Cincinnati, 1987. (1989)

BAKSHY A. CHIBBER, *Assistant Faculty Fellow in Chemistry*. B.Sc., India Institute of Technology, 1968; Ph.D., Univ. of Waterloo, Canada, 1972. (1986)

DANIEL M. CHIPMAN, *Professional Specialist in the Radiation Laboratory*. B.S., Iowa State Univ., 1967; Ph.D., Univ. of Wisconsin, 1972. (1976)

Faculty

BYUNG T. CHO, *Associate Professor of Management*. A.B., Seoul National Univ., 1949; M.A., Univ. of South Carolina, 1957; Ph.D., Univ. of Illinois, 1963. (1966)

KRISHNA M. CHOUDHARY, *Assistant Professor of Materials Science and Engineering*. M.S., Stevens Institute of Technology, 1982; Ph.D., *ibid.*, 1984. (1986)

DARYL D. CHRIST, *Adjunct Associate Professor of Biological Sciences*. B.S., Univ. of Iowa, 1964; Ph.D., Loyola Univ., Chicago, 1969. (1983)

KEVIN J. CHRISTIANO, *Associate Professor of Sociology*. B.A., College of William and Mary, 1977; M.A., Princeton Univ., 1980; Ph.D., *ibid.*, 1983. (1983)

REV. ANDREW J. CHRISTIANSEN, S.J., *Associate Professor of Theology*. A.B., Fordham Univ., 1968; M.Div., Woodstock, 1972; S.T.M., *ibid.*, 1973; M.A., Yale Univ., 1975; M.Phil, *ibid.*, 1976; Ph.D., *ibid.*, 1982. (1984)

LEONARD F. CHROBOT, *Adjunct Professor of Arts and Letters Core Courses*. B.A., St. Mary's College, Orchard Lake, Mich., 1960; M.Div., SS. Cyril and Methodius Seminary, 1964; M.A., Purdue Univ., 1967; Ph.D., Wayne State Univ., 1975. (1989)

DEH-YING CHU, *Assistant Faculty Fellow in Chemistry*. B.S., Univ. of Science and Technology, China, 1966; M.S., *ibid.*, 1981; Ph.D., Univ. of Notre Dame, 1986. (1987)

TERENCE A. CLARK, *Assistant Professor of Marketing*. B.A., Southern Illinois Univ., 1980; M.B.A., *ibid.*, 1982. (1986)

ROBERT W. CLAUSEN, *Guest Assistant Professor of Biological Sciences*. B.S., Valparaiso Univ., 1969; M. of Med., Kasturba Medical College, 1974; Dipl., Rutgers Univ. School of Medicine, 1975. (1984)

GRANVILLE CLEVELAND, *Assistant Law Librarian*. B.S., Central State College, 1960. (1969)

LT. DANIEL J. COCHRAN, *Assistant Professor of Naval Science*. B.S., Winona State Univ., 1980; M.S., Idaho State Univ., 1983. (1989)

DAVID L. COHN, *Professor of Electrical Engineering*. B.S., Massachusetts Institute of Technology, 1966; M.S., *ibid.*, 1966; Ph.D., *ibid.*, 1970. (1973)

DOROTHY COIL, *Associate Librarian*. B.A., Ohio Northern Univ., 1971; M.L.S., Indiana Univ., 1972. (1973)

DAVID A. COLE, *Assistant Professor of Psychology*. B.A., St. Olaf College, 1976; M.A., Univ. of Houston, 1983; Ph.D., *ibid.*, 1983. (1985)

ROBERT R. COLEMAN, *Staff Faculty Fellow in the Medieval Institute*. B.A., State Univ. College of New York at New Paltz, 1970; M.A., Univ. of Chicago, 1973; Ph.D., *ibid.*, 1988. (1982)

SR. REGINA A. COLL, C.S.J., *Associate Professional Specialist in Theology*. B.S., St. John's Univ., 1958; M.T.S., Catholic Univ., 1965; M.A., Fordham Univ., 1977; Ed.D., Columbia/Union, 1982. (1984)

DAVID COLLIER, *Faculty Fellow in the Helen Kellogg Institute for International Studies*. A.B., Harvard Univ., 1965; M.A., Univ. of Chicago, 1967; Ph.D., *ibid.*, 1971. (1986)

ADELA YARBRO COLLINS, *Professor of Theology*. B.A., Pomona College, 1967; M.A., Harvard Univ., 1972; Ph.D., *ibid.*, 1975. (1985)

REV. AUSTIN I. COLLINS, C.S.C., *Assistant Professor of Art, Art History and Design*. B.A., Univ. of Notre Dame, 1977; M.Div., Graduate Theological Union, 1981; M.F.A., Claremont Graduate School, 1985. (1985)

AVA PREACHER COLLINS, *Adjunct Instructor in the Arts and Letters Core Course and in Communication and Theatre*. B.A., Univ. of Iowa, 1975; M.A., *ibid.*, 1981. (1985, 1989)

*CARVEL COLLINS, *Professor Emeritus of English*. B.S., Miami Univ., Ohio, 1933; M.A., Univ. of Chicago, 1937; Ph.D., *ibid.*, 1944. (1967)

JAMES M. COLLINS, *Assistant Professor of Communication and Theatre*. B.A., Univ. of Iowa, 1975; Centres des Etudes Cinematographique (France), 1977; Ph.D., Univ. of Iowa, 1984. (1985)

JOHN J. COLLINS, *Professor of Theology*. B.A., College of Dublin, 1967; M.A., *ibid.*, 1969; Ph.D., Harvard Univ., 1972. (1985)

MICHAEL COLLINS, *Adjunct Instructor in the Arts and Letters London Program*. Bach. of Law, Univ. of Leeds, 1971. (1982)

WALTON R. COLLINS, *Adjunct Instructor in American Studies and Editor of Notre Dame Magazine*. A.B., Univ. of Notre Dame, 1951; M.P.A., Indiana Univ., 1976. (1983)

*PALMER E. CONE, *Librarian Emeritus*. B.S., Indiana Univ., 1949; M.S.L.S., Western Michigan Univ., 1966. (1967)

*EILEEN CONLEY, *Librarian Emerita (Engineering Library)*. B.S., College of St. Catherine, 1930. (1930)

TIMOTHY C. CONNELLY, *Staff Professional Specialist in Physical Education*. B.B.A., Univ. of Notre Dame, 1983; M.B.A., *ibid.*, 1984. (1988)

FRANCIS X. CONNOLLY, *Associate Professor of Mathematics*. B.S., Fordham Univ., 1961; M.S., *ibid.*, 1963; Ph.D., Univ. of Rochester, 1965. (1971)

PAUL J. CONTINO, *Adjunct Instructor in English*. B.A., Harpur College, State Univ. of New York, 1981; M.A., Univ. of Notre Dame, 1985. (1989)

PAUL F. CONWAY, *Associate Professor of Finance*. B.B.A., Siena College, 1950; M.S., State Univ. of New York at Albany, 1951. (1956)

*EDWARD COOMES, *Professor Emeritus of Physics*. B.S.E.E., Univ. of Notre Dame, 1931; M.S., *ibid.*, 1933; Sc.D., Massachusetts Institute of Technology, 1938. (1933)

LEO M. CORBACI, *Associate Professor Emeritus of Economics and in the Freshman Writing Program*. B.A., Duquesne Univ., 1949; M.A., Univ. of Notre Dame, 1951. (1951)

Faculty

*JAMES A. CORBETT, *Professor Emeritus in the Medieval Institute*. A.B., Georgetown Univ., 1929; Archiviste-Paleographe, Ecole Nationale des Chartres, 1935. (1935, 1975, 1979)

DESMOND C. CORNER, *Adjunct Assistant Professor of Finance in the London MBA Program*. B.A., University College, Oxford, 1951; M.A., *ibid.*, 1954; Ph.D., Univ. of Sheffield, 1958. (1985)

LUIS-JAIME CORREDOR, *Visiting Assistant Professor of Mathematics*. Mathematician, La Univ. de Los Andes, 1980; M.S., *ibid.*, 1983; Ph.D., Univ. Bonn, 1989. (1989)

DAVID B. CORTRIGHT, *Visiting Faculty Fellow in the Institute for International Peace Studies*. B.A., Univ. of Notre Dame, 1968; M.A., New York Univ., 1970; Ph.D., Union Graduate School, 1975. (1989)

THOMAS F. COSIMANO, *Associate Professor of Finance and Business Economics*. B.S., State University of New York at Buffalo, 1974; M.A., *ibid.*, 1977; Ph.D., *ibid.*, 1979. (1987)

DANIEL J. COSTELLO, JR., *Chairman and Professor of Electrical and Computer Engineering*. B.S.E.E., Seattle Univ., 1964; M.S.E.E., Univ. of Notre Dame, 1966; Ph.D., *ibid.*, 1969. (1985)

DONALD P. COSTELLO, *Chairman and Professor of American Studies and Professor of English*. A.B., DePaul Univ., 1955; M.A., Univ. of Chicago, 1956; Ph.D., *ibid.*, 1962. (1960)

MICHAEL L. COSTIGAN, *Assistant Professor of Accountancy*. B.S., Quincy, College, 1973; B.S., *ibid.*, 1974; M.B.A., Southern Illinois Univ., 1979; Ph.D., St. Louis Univ., 1985. (1984)

PATRICIA M. COSTIGAN, *Adjunct Instructor in Accountancy*. B.S., St. Louis Univ., 1978; M.S., *ibid.*, 1982. (1989)

JULIO COTLER, *Visiting Faculty Fellow in the Helen Kellogg Institute for International Studies*. Licenciatura, Univ. Nacional May de San Marcos, Lima, 1957; Doctorado, Univ. de Burdeos, 1960. (1989)

PATRICK R. COULTON, *Visiting Associate Professor of Mathematics*. B.S., Univ. of Nebraska, 1976; M.S., *ibid.*, 1978; Ph.D., Univ. of Notre Dame, 1983. (1989)

*REV. RAYMOND F. COUR, C.S.C., *Professor Emeritus of Government and International Studies*. A.B., Univ. of Notre Dame, 1937; A.M., *ibid.*, 1943; Ph.D., *ibid.*, 1952. (1945)

GEORGE B. CRAIG, JR., *George and Winifred Clark Professor of Biological Sciences*. B.A., Indiana Univ., 1951; M.S., Univ. of Illinois, 1952; Ph.D., *ibid.*, 1956; Fellow, National Academy of Sciences, 1984. (1957)

CRAIG JAY CRAMER, *Associate Professor of Music*. B.Mus., Westminster Choir College, 1976; M.M., Eastman School of Music, 1977; D.M.A., *ibid.*, 1983. (1981)

CHARLES CRAYPO, *Chairman and Professor of Economics*. B.A., Michigan State Univ., 1959; M.A., *ibid.*, 1961; Ph.D., *ibid.*, 1966. (1978)

XAVIER CREARY, *Professor of Chemistry*. B.S., Seton Hall Univ., 1968; Ph.D., Ohio State Univ., 1973. (1974)

CLEMENT A. CRISP, *Adjunct Assistant Professor in the Arts and Letters London Program*. B.A., Oxford Univ., 1952. (1988)

DONALD T. CRITCHLOW, *Associate Professor of History*. B.A., San Francisco State Univ., 1970; Ph.D., Univ. of California at Berkeley, 1978. (1983)

EDWARD J. CRONIN, *Associate Professor Emeritus, Program of Liberal Studies*. A.B., Univ. of Notre Dame, 1938; M.A., Univ. of Chicago, 1940; Ph.D., Univ. of Minnesota, 1951. (1949)

*MARGARET M. CRONIN, *Staff Professional Specialist Emeritus, University Counseling Center*. R.N., Mercy Hospital, Denver, 1942; B.S., Nursing Ed. Loretto Heights College, Denver, 1943; Assoc. Degree in Alcohol Rec. Counseling, Highland Community College-Detroit, 1975. (1975)

FREDERICK J. CROSSON, *John J. Cavanaugh Professor of Humanities, Program of Liberal Studies*. B.A., Catholic Univ. of America, 1949; M.A., *ibid.*, 1950; Ph.D., Univ. of Notre Dame, 1956. (1953)

*JOHN T. CROTEAU, *Professor Emeritus of Economics*. A.B., Holy Cross College, 1931; M.A., Clark Univ., 1932; Ph.D., *ibid.*, 1935; LL.D., St. Joseph's Univ. (Canada), 1956; Honorary LL.D., Univ. of Prince Edward Island, 1976. (1953)

MICHAEL J. CROWE, *Professor in the Program of Liberal Studies*. B.S., Univ. of Notre Dame, 1958; B.A., *ibid.*, 1958; Ph.D., Univ. of Wisconsin, 1965. (1961)

NORMAN A. CROWE, *Associate Professor of Architecture*. B.Arch., Univ. of Oregon, 1964; M.Arch., Cornell Univ., 1970. (1974)

CHARLES R. CROWELL, *Associate Professor of Psychology*. B.A., Univ. of Notre Dame, 1969; M.A., Univ. of Iowa, 1972; Ph.D., *ibid.*, 1973. (1974)

BRIAN J. CRUMLISH, *Professor of Architecture*. B.S., Univ. of Illinois, 1951; M.S., *ibid.*, 1954. (1964)

*JAMES L. CULLATHER, *Professor Emeritus of Accountancy*. B.S.C., Univ. of Notre Dame, 1940; M.B.A., Univ. of Pennsylvania, 1941; Ph.D., Univ. of Colorado, 1952. (1952)

THOMAS E. CUMMINS, *Assistant Professor of Mathematics*. B.A., Middlebury College, 1980; Ph.D., Yale Univ., 1988. (1988)

LAWRENCE S. CUNNINGHAM, *Professor of Theology*. A.B., St. Bernard College, 1957; S.T.A., Gregorian Univ., 1961; M.A., Florida State, 1963; Ph.D., *ibid.*, 1968. (1987)

*GREGORY L. CURME, *Associate Professor Emeritus of Economics*. B.S., Univ. of Illinois, 1951; A.M., *ibid.*, 1954; Ph.D., *ibid.*, 1960. (1963)

JAMES T. CUSHING, *Professor of Physics*. B.S., Loyola Univ., 1959; M.S., Northwestern Univ., 1960; Ph.D., State Univ. of Iowa, 1963. (1966)

FRED R. DALLMAYR, *Packey J. Dee Professor of Government and International Studies*. LL.B., Univ. of Munich, 1955; M.A., Southern Illinois Univ., 1956; Ph.D., Duke Univ., 1960. (1978)

Faculty

ROBERTO A. DaMATTA, *Edmund P. Joyce Professor of Anthropology and Faculty Fellow in the Kellogg Institute for International Studies*. B.A., Fed. Univ. of Fluminense, 1959; Licentiate, *ibid.*, 1962; M.A., Harvard Univ., 1969; Ph.D., *ibid.*, 1971. (1987)

*JAMES P. DANEHY, *Professor Emeritus of Chemistry*. B.S., Univ. of Notre Dame, 1933; M.S., *ibid.*, 1934; Ph.D., *ibid.*, 1936. (1951)

SPERRY E. DARDEN, *Professor of Physics*. B.S., Iowa State Univ., 1950; M.S., Univ. of Wisconsin, 1951; Ph.D., *ibid.*, 1955. (1957)

KAMAL K. DAS, *Assistant Faculty Fellow in Chemistry*. B.S., Calcutta Univ., 1973; M.S., *ibid.*, 1977; Ph.D., *ibid.*, 1982. (1987)

FABIO B. DASILVA, *Professor of Sociology*. B.A., Univ. of Sao Paulo, 1957; M.A., *ibid.*, 1960; Ph.D., Univ. of Florida, 1963. (1967)

PAULO DA SILVA, *Assistant Professional Specialist and Concurrent Lecturer in Romance Languages and Literatures*. LL.B., Univ. Federal do Para, 1968; M.A., Kent State Univ., 1972. (1989)

JOAN R. DASSIN, *Faculty Fellow in the Helen Kellogg Institute for International Studies*. B.A., Brandeis Univ., 1969; M.A., Stanford Univ., 1972; Ph.D., *ibid.*, 1974. (1984)

MARIAN DAVID, *Visiting Assistant Professor of Philosophy*. M.A., Univ. of Arizona, 1988; Ph.D., *ibid.*, 1989. (1989)

LARRY R. DAVIS, *Assistant Professor of Accountancy*. B.S., Miami Univ., 1978; M.B.A., Indiana Univ., 1984; Ph.D., *ibid.*, 1986. (1986)

WILLIAM I. DAVISSON, *Professor of Economics*. B.S., College of Puget Sound, 1953; M.A., *ibid.*, 1954; Ph.D., Cornell Univ., 1961. (1966)

GRACE D. DAWSON, *Assistant Professional Specialist in the Center for Gerontological Education, Research and Services*. A.B., Wayne State Univ., 1960; M.A., *ibid.*, 1964; Ph.D., Univ. of Notre Dame, 1980. (1984)

WILLIAM E. DAWSON, *Associate Professor of Psychology*. B.S., Wayne State Univ., 1961; M.A., *ibid.*, 1963; Ph.D., Harvard Univ., 1968. (1969)

JEANNE D. DAY, *Associate Professor of Psychology*. B.A., Univ. of California at San Diego, 1974; M.A., Univ. of Illinois, 1977; Ph.D., *ibid.*, 1980. (1980)

URSZULA DEBSKA, *Associate Professional Specialist in Physics*. Engineering Degree, Warsaw Polytechnic, 1973; M.S., *ibid.*, 1978. (1988)

*GERI DECKER, *Assistant Librarian Emerita*. B.A., Rosary College, 1944. (1963)

WILLIAM S. DEE, *Adjunct Instructor in Marketing*. B.B.A., Univ. of Notre Dame, 1962; M.B.A., Northwestern Univ., 1963. (1988)

CORNELIUS F. DELANEY, *Professor of Philosophy*. (On leave 1989-90). A.A., St. Thomas Seminary, 1958; B.A., St. John's Seminary, 1961; M.A., Boston College, 1962; Ph.D., St. Louis Univ., 1967. (1967)

WILLIAM P. DELANEY, *Visiting Assistant Professor of Electrical and Computer Engineering*. B.S.E.E., Univ. of Notre Dame, 1985; M.S.E.E., *ibid.*, 1987; Ph.D., *ibid.*, 1989. (1989)

KATHLEEN M. DeLANGHE, *Staff Professional Specialist in Physics*. (1988)

ANGEL DELGADO-GOMEZ, *Associate Professor of Romance Languages and Literatures*. Bach. Superior., Inst. Bachillerato, 1970; Licenciatura, Univ. de Navarra, 1976; Ph.D., Univ. of Texas at Austin, 1982. (1983)

JOANN DELLANEVA, *Chairperson and Associate Professor of Romance Languages and Literatures*. A.B., Bryn Mawr College, 1976; M.A., Univ. of Pennsylvania, 1978; M.A., Princeton Univ., 1980; Ph.D., *ibid.*, 1982. (1982)

JAMES C. DEMING, *Visiting Assistant Professor of History*. B.A., Seattle Pacific Univ., 1981; M.A., Univ. of Notre Dame, 1984; Ph.D., *ibid.*, 1989. (1989)

MARTINE M. DE RIDDER, *Part-time Assistant Professional Specialist in the Hesburgh Program in Public Service and Adjunct Assistant Professor in the Core Course Program*. Bac. Phil., Catholic Univ. of Louvain, Belgium, 1973; Licence Phil., *ibid.*, 1974; M.A., Univ. of Tennessee, 1977; Ph.D., *ibid.*, 1980. (1986)

CAPT. GEORGE DE ROCHER, *Adjunct Professor in the London Law Program*. B.S., Univ. of Notre Dame, 1960; J.D., Cleveland State Univ. School of Law, 1965; LL.M., Univ. of Miami, 1973. (1986)

JOHN E. DERWENT, *Associate Professor of Mathematics*. B.S., Univ. of Notre Dame, 1955; Ph.D., *ibid.*, 1960. (1960)

VINCENT P. DeSANTIS, *Part-time Professor Emeritus of History*. B.S., State College, West Chester, Pa., 1941; Ph.D., John Hopkins Univ., 1952. (1949)

VESNA SATOR DE SERRANO, *Associate Faculty Fellow in Chemistry*. B.Sc., Univ. of Sarajevo, Yugoslavia, 1970; Ph.D., Univ. of Notre Dame, 1978. (1984)

LEO A. DEPRES, *Professor of Anthropology*. B.A., Univ. of Notre Dame, 1954; M.A., *ibid.*, 1956; Ph.D., Ohio State Univ., 1960. (1974)

MICHAEL DETLEFSEN, *Associate Professor of Philosophy*. A.B., Wheaton College, 1971; Ph.D., John Hopkins Univ., 1975. (1983)

CAPT. GEORGE H. DEWHIRST, *Chairman and Professor of Naval Science*. B.S., U.S. Naval Academy, 1961; M.S., George Washington Univ., 1971. (1988)

AUBREY L. DIAMOND, *Professor in the London Law Program*. LL.B., London School of Economics, 1950; LL.M., *ibid.*, 1956. (1987)

JEAN A. DIBBLE, *Assistant Professor of Art, Art History and Design*. B.S., Univ. of Wisconsin, 1979; M.A., Univ. of New Mexico, 1981; M.F.A., Univ. of Wisconsin, 1988. (1989)

PETER DIFFLEY, *Assistant Professor of Biological Sciences*. (On leave 1989-90). B.S., Tulane Univ., 1968; M.A., Univ. of Montana, 1974; Ph.D., Univ. of Massachusetts, 1978. (1984)

Faculty

*JAMES DINCOLO, *Professor Emeritus of Accountancy*. B.B.A., Boston Univ., 1930; M.C.S., *ibid.*, 1938. (1937)

LORI C. DIXON, *Adjunct Instructor in Romance Languages and Literatures*. B.A., Wheaton College, 1985; M.A., M.P.A., Penn State Univ., 1988. (1989)

MALGORZATA DOBROWOLSKA-FURDYNA, *Assistant Professor of Physics*. M.S., Warsaw Univ., 1972; Ph.D., Polish Academic of Sciences, 1980. (1988)

MARTIN S. DOCKRAY, *Adjunct Associate Professor in the London Law Program*. LL.B., Univ. of Hull, 1972; Ph.D., Univ. of London, 1984. (1989)

BERNARD E. DOERING, *Associate Professor of Romance Languages and Literatures*. B.S., Univ. of Dayton, 1944; M.A., Washington Univ., 1955; Ph.D., Univ. of Colorado, 1967. (1965)

REV. WILLIAM J. DOHAR, C.S.C., *Assistant Professor of History*. (On leave 1989-90). B.A., Kent State Univ., 1974; M.Div., Univ. of Notre Dame, 1978; M.A., *ibid.*, 1979; M.S.L., Pontifical Institute of Mediaeval Studies, 1984; Ph.D., Univ. of Toronto, 1986. (1987)

JAY P. DOLAN, *Director, Charles and Margaret Hall Cushwa Center for the Study of American Catholicism and Professor of History*. A.B., St. John's Seminary, 1958; S.T.L., Gregorian Univ., 1962; M.A., Univ. of Chicago, 1968; Ph.D., *ibid.*, 1970. (1971)

RITA DONLEY, *Adjunct Assistant Professor of Psychology*. B.S.S.W., Ohio State Univ., 1978; M.A., *ibid.*, 1980; Ph.D., Pennsylvania State Univ., 1986. (1987)

JOHN A. DOODY, *Visiting Associate Professor of Philosophy*. B.A., LaSalle College, 1965; Ph.D., Univ. of Notre Dame, 1974. (1989)

RONALD DORRIS, *Assistant Professor of American Studies*. B.A., Xavier Univ., 1972; M.A., Boston Univ., 1973; M.A., St. John's, 1979; Ph.D., Emory Univ., 1979. (1987)

JAMES P. DOUGHERTY, *Professor of English*. A.B., St. Louis Univ., 1959; M.A., Univ. of Pennsylvania, 1960; Ph.D., *ibid.*, 1962. (1966)

JOHN D. DOW, *Frank M. Freimann Professor of Physics*. B.S., Univ. of Notre Dame, 1963; Ph.D., Univ. of Rochester, 1967. (1983)

GREGORY E. DOWD, *Assistant Professor of History*. B.A., Univ. of Connecticut, 1978; M.A., Princeton Univ., 1982; Ph.D., *ibid.*, 1986. (1987)

PAUL A. DOWN, *Adjunct Professor of Art, Art History and Design*. B.S., Andrews Univ., 1969; M.F.A., Univ. of Notre Dame, 1982. (1983)

ALAN DOWTY, *Professor of Government and International Studies*. B.A., Shimer College, 1959; M.A., Univ. of Chicago, 1960; Ph.D., *ibid.*, 1963. (1975)

KEVIN C. DREYER, *Visiting Assistant Professional Specialist in Communication and Theatre*. B.F.A., Carnegie-Mellon Univ., 1975. (1989)

REV. REGIS A. DUFFY, O.F.M., *Associate Professor of Theology*. B.A., St. Bonaventure Univ., 1957; B.S.M., Manhattenville, 1962; M.A., Univ. of New York, 1966; S.T.L., Catholic Univ. of America, 1967; M.S.L., Institut Super de Liturgie, 1971; S.T.D., Institut Catholique de Paris, 1971. (1983, 1989)

JOHN G. DUMAN, *Associate Dean, College of Science, and Professor of Biological Sciences*. B.S., Penn. State Univ., 1968; Ph.D., Univ. of California at San Diego (Scripps Inst. of Oceanography), 1974. (1974)

IAN B. DUNCANSON, *Staff Professional Specialist in the Radiation Laboratory*. A.B., Dartmouth, 1972; B.S.B.A., Univ. of Nebraska, Omaha, 1979. (1989)

THOMAS P. DUNFEE, *Adjunct Associate Professor of Biological Sciences*. A.B., Indiana Univ., 1961; M.D., *ibid.*, 1965. (1980)

PATRICK F. DUNN, *Associate Professor of Aerospace and Mechanical Engineering*. B.S., Purdue Univ., 1970; M.A., *ibid.*, 1971; Ph.D., *ibid.*, 1974. (1985)

REV. JOHN S. DUNNE, C.S.C., *John A. O'Brien Professor of Catholic Theology*. (On leave 1989-90). A.B., Univ. of Notre Dame, 1951; S.T.D., Gregorian Univ., 1957. (1957)

FERNAND N. DUTILE, *Associate Dean for Academic Affairs and Professor of Law*. A.B., Assumption College, 1962; J.D., Univ. of Notre Dame, 1965. (1971)

AMITAVA KRISHNA DUTT, *Associate Professor of Economics*. (On leave spring semester). B.A., Presidency College, Calcutta, 1975; M.A., Univ. of Calcutta, 1977; Ph.D., Massachusetts Institute of Technology, 1983. (1988)

BRIAN M. DUVICK, *Adjunct Instructor in Modern and Classical Languages*. B.A., Univ. of Minnesota, 1981; M.A., *ibid.*, 1984. (1987)

WILLIAM G. DWYER, *Professor of Mathematics*. A.B., Boston College, 1969; Ph.D., Massachusetts Institute of Technology, 1973. (1980)

MATTHEW J. DYER, *Assistant Professor of Mathematics*. B.A., Sydney Univ., 1983; M.S., *ibid.*, 1985; Ph.D., *ibid.*, 1988. (1989)

WILLIAM F. EAGAN, *Associate Professor of Management*. B.A., Elmhurst College, 1942; M.Ed., Loyola Univ., 1949; D.S.S., Syracuse Univ., 1956. (1956)

ARON Z. EDIDIN, *Associate Professor of Philosophy*. (On leave 1989-90). B.A., New College, Univ. of South Florida, 1977; Ph.D., Princeton Univ., 1981. (1981)

IAN D. EDGE, *Adjunct Assistant Professor in the London Law Program*. B.A., Cambridge Univ., 1977; LL.B./LL.M., *ibid.*, 1978. (1988)

KEITH J. EGAN, *Adjunct Professor of Theology and Chairman of Religious Studies at Saint Mary's College*. Ph.B., Mt. Carmel College, 1952; M.A., Catholic Univ., 1959; Ph.D., Cambridge Univ., 1965. (1983)

Faculty

ROBERT S. EIKENBERRY, *Part-time Professor Emeritus of Aerospace and Mechanical Engineering*. A.B., Swarthmore College, 1934; M.S.E., Univ. of Michigan, 1936. (1938, 1977)

RICHARD M. ELLIOTT, *Adjunct Instructor in Management*. B.S., Western Michigan Univ., 1977; J.D., Notre Dame Law School, 1982. (1984, 1989)

KENT EMERY, JR., *Associate Professor in the Program of Liberal Studies*. (On leave 1989-90). B.A., Univ. of Virginia, 1966; M.A., Univ. of Toronto, 1968; Ph.D., *ibid.*, 1976. (1985)

RICHARD EMGE, *Associate Professional Specialist and Assistant Director of the Center for Continuing Education*. A.B., St. Edward's Univ., 1962; M.A., Univ. of Notre Dame, 1971. (1971)

HARALD E. ESCH, *Professor of Biological Sciences*. Diploma, Univ. of Bonn, 1957; Ph.D., Univ. of Wurzburg, 1960. (1965)

MICHAEL J. ETZEL, *Professor of Marketing*. B.B.A., Univ. of Portland, 1964; M.B.A., Kent State Univ., 1966; D.B.A., Univ. of Colorado, 1970. (1980)

PERCIVAL EVERETT, *Visiting Associate Professor of English*. A.B., Univ. of Miami, 1977; A.M., Brown Univ., 1982. (1989)

SR. MARY EWENS, O.P., *Adjunct Professor in the Arts and Letters Core Courses and Part-time Associate Director of the Cushwa Center*. B.A., Rosary College, 1960; M.A., Univ. of Minnesota, 1964; Ph.D., *ibid.*, 1971. (1988)

PHILIP J. FACCENDA, *University General Counsel and Concurrent Professor of Law*. B.Me., Univ. of Notre Dame, 1952; J.D., Loyola Univ. at Chicago, 1957. (1977)

LT. EDWARD J. FAIRBAIRN, *Instructor in Naval Science*. B.S., United States Merchant Marine Academy, 1983. (1989)

WILLIAM M. FAIRLEY, *Chairman and Associate Professor of Earth Sciences*. B.A., Colby College, 1949; M.S., Univ. of Maine, 1951; Ph.D., Johns Hopkins Univ., 1962. (1958)

PAMELA R. FALKENBERG, *Assistant Professor of Communication and Theatre*. B.A., Carleton College, 1975; M.A., Univ. of Iowa, 1977; Ph.D., *ibid.*, 1983. (1981)

MALCOLM E. FALKUS, *Adjunct Professor in the Arts and Letters London Program*. B.Sc., Univ. of London, 1962. (1983)

STEPHEN M. FALLON, *Assistant Professor in the Program of Liberal Studies*. A.B., Princeton Univ., 1976; M.A., McGill Univ., 1978; Ph.D., Univ. of Virginia, 1985. (1985)

*KATHLEEN G. FARMANN, *Law Librarian Emerita*. A.B., Trinity College, 1941; J.D., Catholic Univ. of America, 1945; M.L.L., Univ. of Washington, 1957. (1966)

*STANLEY L. FARMANN, *Associate Law Librarian Emeritus*. B.A., Univ. of Washington, 1953; M.L.S., *ibid.*, 1957. (1966)

KENNETH FEATHERSTONE, *Professor of Architecture*. Dipl. Assoc., Regional College of Art, Manchester, 1955; M.Arch., Univ. of Illinois, 1958. (1961)

THOMAS P. FEHLNER, *Grace-Rupley Professor of Chemistry*. B.S., St. Bernardine of Siena College, 1959; M.A., Johns Hopkins Univ., 1961; Ph.D., *ibid.*, 1963. (1964)

DONALD H. FERHRS, *Assistant Professor of Finance and Business Economics*. B.A., Cornell Univ., 1977; M.B.A., Mercer Univ., 1983; Ph.D., Florida State Univ., 1987. (1987)

MICHAEL A. FENNEWALD, *Assistant Professor of Biological Sciences*. B.A. Carleton College, 1973; Ph.D., Univ. of Chicago, 1979. (1981)

GUILLERMO J. FERRAUDI, *Professional Specialist in the Radiation Laboratory*. M.S., Univ. of Buenos Aires, 1967; Ph.D., Univ. of Chile, 1972. (1976)

RICHARD W. FESSENDEN, *Associate Director of the Radiation Laboratory and Professor of Chemistry*. B.S., Univ. of Massachusetts, 1955; Ph.D., Massachusetts Institute of Technology, 1958. (1976)

BARBARA J. FICK, *Associate Professor of Law*. B.A., Creighton Univ., 1972; J.D., Univ. of Pennsylvania, 1976. (1983)

*BERNARD B. FINNAN, *Associate Professor Emeritus of Accountancy*. B.S., Middlebury College, 1931; M.B.A., New York Univ., 1937; CPA, Indiana, 1945. (1941)

KEVIN FIRME, *Adjunct Assistant Professor of Art, Art History and Design*. B.A., DePaul Univ., 1975; M.F.A., Univ. of Notre Dame, 1985. (1987)

*EDWARD A. FISCHER, *Professor Emeritus of American Studies*. A.B., Univ. of Notre Dame, 1937; M.F.A., *ibid.*, 1961. (1947)

JANET FISHER-McPEAK, *Assistant Professional Specialist and Concurrent Lecturer in Romance Languages and Literatures*. B.A., Colorado Women's College, 1975; M.A., Middlebury College, 1976; M.A., *ibid.*, 1979; A.B.D., *ibid.*, 1988. (1989)

*JOHN J. FITZGERALD, *Professor Emeritus in the College of Arts and Letters*. A.B., Boston College, 1933; Ph.B., Univ. of Louvain, 1934; Ph.L., *ibid.*, 1936; Ph.D., *ibid.*, 1937. (1937)

REV. MARK J. FITZGERALD, C.S.C., *Professor Emeritus of Economics*. A.B., Univ. of Notre Dame, 1928; M.B.A., Harvard Univ., 1931; Ph.D., Univ. of Chicago, 1950. (1940)

*MATTHEW A. FITZSIMONS, *Professor Emeritus of History*. A.B., Columbia Univ., 1934; B.A. Oxford Univ., 1937; M.A., Columbia Univ., 1938; Ph.D., Univ. of Chicago, 1947. (1937, 1979)

REV. JAMES F. FLANIGAN, C.S.C., *Associate Professor of Art, Art History and Design*. A.B., Univ. of Notre Dame, 1958; M.A., *ibid.*, 1962; M.F.A., George Washington Univ., 1965. (1965)

SANFORD FLEETER, *Adjunct Professor of Aerospace and Mechanical Engineering*. B.S.E., Case Institute of Technology, 1965; M.S.E., *ibid.*, 1966; Ph.D., *ibid.*, 1970. (1987)

THOMAS P. FLINT, *Associate Professor of Philosophy*. B.A., St. Ambrose College, 1975; Ph.D., Univ. of Notre Dame, 1980. (1982)

Faculty

RICHARD F. FOLEY, *Chairman and Professor of Philosophy*. B.A., Miami Univ., 1969; M.A., *ibid.*, 1970; Ph.D., Brown Univ., 1975. (1976)

JOSEPHINE MASSYNGBAERDE FORD, *Professor of Theology*. B.A., Univ. of Nottingham, 1957; B. of Div., King's College, London, 1963; Ph.D., Nottingham Univ., 1965. (1965)

CHRISTOPHER B. FOX, *Associate Professor of English*. (On leave 1989-90). B.A., Cleveland State Univ., 1971; M.A., State Univ. of New York at Binghamton, 1974; Ph.D., *ibid.*, 1978. (1986)

ALEJANDRO FOXLEY, *Helen Kellogg Professor of International Development and Professor of Economics*. B.A., Universidad Catolica, Valparai, Chile, 1962; M.Sc., Univ. of Wisconsin, 1966; Ph.D., *ibid.*, 1970. (1982)

LUIS R. FRAGA, *Assistant Professor of Government and International Studies*. (On leave 1989-90). A.B., Harvard Univ., 1978; M.A., Rice Univ., 1981; Ph.D., *ibid.*, 1984. (1986)

HENRY F. FRAILEY, *Professional Specialist in Engineering*. B.S., Naval Science, Univ. of Notre Dame, 1945; B.S., Chem. Eng., *ibid.*, 1947; M.S., Massachusetts Inst. of Technology, 1957. (1983)

FREDERICK A. FRANCIS, *Adjunct Professor in the Masters of Business Administration in London*. B.Sc., Imperial College, 1967. (1989)

MICHAEL J. FRANCIS, *Professor of Government and International Studies*. B.A., Fort Hays (Kans.) State College, 1960; Ph.D., Univ. of Virginia, 1963. (1966)

MALCOLM J. FRASER, JR., *Associate Professor of Biological Sciences*. B.Sc., Wheeling College, 1975; M.S., Ohio State Univ., 1979; Ph.D., *ibid.*, 1981. (1983)

ALFRED J. FREDDOSO, *Professor of Philosophy*. B.A., St. John Vianney Seminary, 1968; Ph.D., Univ. of Notre Dame, 1976. (1976, 1979)

STEPHEN A. FREDMAN, *Associate Professor of English*. B.F.A., California Institute of the Arts, 1971; M.A., California State College, 1976; Ph.D., Stanford Univ., 1980. (1980)

JEREMIAH P. FREEMAN, *Associate Dean of Science and Professor of Chemistry*. B.S., Univ. of Notre Dame, 1950; M.S., Univ. of Illinois, 1951; Ph.D., *ibid.*, 1953. (1964)

JACK W. FREIBERG, *Part-time Visiting Assistant Professor of Architecture in Rome*. B.A., Hunter College, 1972; M.A., New York Univ., 1974; Ph.D., *ibid.*, 1988. (1989)

DOLORES WARWICK FRESE, *Associate Professor of English*. B.A., College of Notre Dame of Maryland, 1958; M.A., Univ. of Iowa, 1961; Ph.D., *ibid.*, 1972. (1973)

GARY B. FROMM, *Adjunct Assistant Professor of Biological Sciences*. B.S., Indiana Univ., 1969; M.D., Indiana Univ. Medical School, 1972. (1985)

SYLVIA FROST, *Associate Librarian*. B.A., Carleton College, 1959; M.L.S., Univ. of Arizona, 1975. (1983)

MORTON S. FUCHS, *Chairman and Professor of Biological Sciences*. B.S., Michigan State Univ., 1958; M.S., *ibid.*, 1960; Ph.D., *ibid.*, 1967. (1966)

LAURA SUE FUDERER, *Associate Librarian*. B.A., College of Wooster, 1969; M.L.S., Kent State Univ., 1971; M.A., Fairleigh Dickinson Univ., 1979. (1982)

ISAMU FUKUCHI, *Visiting Assistant Professor of Modern and Classical Languages*. B.A., Meiji Gakuin Univ., 1972; M.A., Univ. of Wisconsin, 1983. (1988)

EMERSON G. FUNK, JR., *Professor of Physics*. B.A., Wayne Univ., 1953; M.A., Univ. of Michigan, 1954; Ph.D., *ibid.*, 1958. (1958)

JACEK K. FURDYNA, *Aurora and Tom Marquez Professor of Physics*. B.S., Loyola Univ. at Chicago, 1955; Ph.D., Northwestern Univ., 1960. (1986)

YUSAKU FURUHASHI, *Ray W. and Kenneth G. Herrick Professor of Business Administration*. (On leave spring semester). B.S.C., Seattle Univ., 1956; M.B.A., Univ. of Washington, 1958; Ph.D., Univ. of Illinois, 1961. (1961)

CLINTON E. GABBARD, *Visiting Assistant Professor of Psychology*. B.S., Evangel College, 1981; M.A., Univ. of Notre Dame, 1983; Ph.D., *ibid.*, 1985. (1985)

*ABBOT ASTRIK L. GABRIEL, *Director and Professor Emeritus in the Medieval Institute, Director of the Frank M. Folsom Ambrosiana Microfilm and Photographic Collection*. Ph.D., Univ. of Budapest, 1936; Privat-dozent, *ibid.*, 1941; Ecole des Chartres; Hauytes Etudes, Paris, 1932-36; Corresponding Fellow, Institut de France, 1962; Fellow, Medieval Academy of America, 1966; Corresponding Fellow, Bavarian Academy of Sciences, 1971; Honorary Member, Hungarian Academy of Sciences, 1983. (1948)

GARABET J. GABRIEL, *Associate Professor of Electrical Engineering*. B.S., St. Louis, Univ., 1956; M.S., Illinois Institute of Technology, 1960; Ph.D., Northwestern Univ., 1964. (1965)

MOHAMED GAD-EL-HAK, *Professor of Aerospace and Mechanical Engineering*. B.Sc., Ain-Shams Univ., 1966; Ph.D., Johns Hopkins Univ., 1973. (1986)

REV. PATRICK D. GAFFNEY, C.S.C., *Acting Director of Mediterranean/Middle East Studies Program and Associate Professor of Anthropology*. B.A., Univ. of Notre Dame, 1969; M.Th., *ibid.*, 1973; M.A., Univ. of Chicago, 1977; Ph.D., *ibid.*, 1982. (1980)

PATRICK J. GAFFNEY, *Visiting Professor of Chemistry*. B.Sc., National Univ. of Ireland, 1957; M.Sc., *ibid.*, 1958; Ph.D., Ohio State Univ., 1965; D.Sc., National Univ. of Ireland, 1976. (1987, 1989)

JOEL GALAND, *Visiting Instructor in Music*. B.A., Yale Univ., 1983; M.Phil., *ibid.*, 1986. (1989)

LUIS N. GALUP, *Adjunct Associate Professor of Biological Sciences*. B.M., Universidad Nacional Mayor de San Marcos, 1963; M.D., *ibid.*, 1963. (1980)

CHRISTOPHER H.W. GANE, *Adjunct Associate Professor of Law in London*. LL.B., Univ. of Edinburgh, 1972. (1986)

Faculty

RODNEY F. GANEY, *Associate Faculty Fellow in Sociology*. B.S., Virginia Commonwealth Univ., 1975; M.S., Iowa State Univ., 1978; Ph.D., *ibid.*, 1981. (1980)

XIAN GAO, *Visiting Distinguished Faculty Fellow in the Helen Kellogg Institute for International Studies*. Fudan Univ., 1952. (1988)

UMESH GARG, *Associate Professor of Physics*. B.S., Birla Institute of Tech., Pilani, India, 1972; M.S., *ibid.*, 1974; M.A., State Univ. of New York at Stony Brook, 1975; Ph.D., *ibid.*, 1978. (1982)

PAUL E. GARGAN, *Assistant Professional Specialist in the Lobund Laboratory*. B.S., Queen's Univ., Belfast, 1980; M.S., *ibid.*, 1981; Ph.D., *ibid.*, 1984. (1987)

MANUEL A. GARRETON, *Visiting Professor of Sociology and Faculty Fellow in the Helen Kellogg Institute for International Studies*. Licenciatura, Catholic Univ., of Chile, 1967; Doctoral Studies, Univ. of Paris, 1970. (1987)

JOHN F. GASKI, *Associate Professor of Marketing*. B.B.A., Univ. of Notre Dame, 1971; M.B.A., *ibid.*, 1973; M.S., Univ. of Wisconsin, 1979; Ph.D., *ibid.*, 1982. (1980)

DAVID W. GASPERETTI, *Assistant Professor of German and Russian Languages and Literatures*. B.A., Lawrence University, 1976; M.A., Univ. of California at Los Angeles, 1978; Ph.D., *ibid.*, 1985. (1989)

*JOSPEH A. GATTO, *Assistant Professor Emeritus of Modern and Classical Languages*. A.B., Western Michigan Univ., 1957; M.A., Indiana Univ., 1961; Ph.D., *ibid.*, 1963. (1963)

CONOR GEARTY, *Adjunct Assistant Professor in the London Law Program*. B.C.L., University College, Dublin, 1978; Solicitor, Law School, Dublin, 1980; LL.B., Cambridge Univ., 1981; Ph.D. *ibid.*, 1986. (1987)

MICHELE GELFMAN, *Assistant Professional Specialist in Physical Education*. B.S.E., Northeast Missouri State Univ., 1976; M.S., Indiana Univ., 1977. (1985)

GREGORY I. GELLENE, *Assistant Professor of Chemistry and Biochemistry*. (On leave 1989-90). B.S., Georgetown Univ., 1979; Ph.D., Cornell Univ., 1983. (1984)

M.V. GEORGE, *Visiting Professor of Chemistry*. B.S., Madras Univ., 1948; M.S., St. John's College (Agra Univ.), 1951; Ph.D., *ibid.*, 1982.

SONIA G. GERNES, *Associate Professor of English*. B.A., College of St. Teresa, 1966; M.A., Univ. of Washington, 1971; Ph.D., *ibid.*, 1975. (1975)

STEPHEN E. GERSH, *Professor of Medieval Studies*. B.A., Selwyn College, England, 1969; M.A., Cambridge Univ., 1970. (1977)

AFIATI GHAZALLI, *Assistant Professional Specialist in Biological Sciences*. B.Sc., London Univ., 1966; M.S., Indiana Univ, South Bend, 1989. (1989)

NASIR GHIASEDDEN, *Associate Professor of Management*. B.S., Arya-Mehr Univ., Iran, 1970; M.S., Purdue Univ., 1975; Ph.D., *ibid.*, 1982. (1982)

TERESA GHILARDUCCI, *Assistant Professor of Economics*. A.B., Univ. of California at Berkeley, 1978; Ph.D., *ibid.*, 1984. (1983)

CRISTINA M. GIANNATONIO, *Assistant Professor of Management*. B.S., Univ. of Maryland, 1980; M.B.A., *ibid.*, 1982; Ph.D., *ibid.*, 1988. (1988)

TOMASZ M. GIEBULTOWICZ, *Associate Faculty Fellow in Physics*. M.Sc., Univ. of Warsaw, Poland, 1968; Ph.D., *ibid.*, 1975. (1987)

JOHN J. GILLIGAN, *Director, Institute for International Peace Studies, George N. Shuster University Professor, and Professor of Law*. A.B., Univ. of Notre Dame, 1942, M.A., Univ. of Cincinnati, 1947. (1979)

JOHN GILLINGHAM, *Adjunct Professor in the Arts and Letters London Program*. B.A., The Queen's College, Oxford, 1962; B.Phil, Magdalen College, Oxford, 1965. (1988)

WALTER R. GINTER, *Adjunct Associate Professor of Music*. B.Mus., Westminster Choir College, 1956; M.Mus., *ibid.*, 1957. (1975)

JENNIFER L. GLASS, *Associate Professor of Sociology*. B.A., New College, 1977; M.A., Univ. of Wisconsin, 1979; Ph.D., *ibid.*, 1983. (1985)

MAUREEN L. GLEASON, *Librarian*. B.A., Mount Mercy College, 1954; M.L.S., Carnegie Library School, 1955. (1968)

PHILIP GLEASON, *Professor of History*. B.S., Univ. of Dayton, 1951; M.A., Univ. of Notre Dame, 1955; Ph.D., *ibid.*, 1960. (1959)

*REV. HENRY GLUECKERT, C.S.C., *Professor Emeritus of Modern and Classical Languages*. A.B., Univ. of Notre Dame, 1916. (1923)

ANDRE L. GODDU, *Assistant Professor in the Program of Liberal Studies*. B.A., San Luis Rey College, 1968; M.A., California State Univ. at San Francisco, 1973; M.A., Graduate Theological Union at Berkeley, 1973; Ph.D., Univ. of California at Los Angeles, 1979. (1983)

EDWARD A. GOERNER, *Professor of Government and International Studies*. A.B., Univ. of Notre Dame, 1952; M.A., Univ. of Chicago, 1957; Ph.D., *ibid.*, 1959. (1960)

JOACHIM GOERRES, *Assistant Faculty Fellow in Physics*. B.S., Univ. of Munster, 1974; Diplom., *ibid.*, 1979; Ph.D., *ibid.*, 1983. (1989)

ABRAHAM GOETZ, *Associate Professor of Mathematics*. M.S., Univ. of Wroclaw, 1949; Ph.D., *ibid.*, 1957. (1964)

FREDERICK W. GOETZ, JR., *Professor of Biological Sciences*. B.A., Colgate Univ., 1972; Ph.D., Univ. of Wyoming, 1976. (1977)

SONIA M. GOLTZ, *Assistant Professor of Management*. B.A., Indiana Central Univ., 1982. M.S., Purdue Univ., 1985; Ph.D., *ibid.*, 1987. (1987)

REV. CHARLES B. GORDON, C.S.C., *Visiting Instructor in Theology*. B.A., Univ. of Notre Dame, 1977; M.Div., *ibid.*, 1986. (1989)

ROBERT E. GORDON, *Professor of Biological Sciences*. (On leave 1989-90). A.B., Emory Univ., 1949; M.S., Univ. of Georgia, 1950; Ph.D., Tulane Univ., 1956. (1958)

Faculty

REV. EUGENE F. GORSKI, C.X.C., *Associate Professional Specialist and Adjunct Assistant Professor of Theology*. Ph.B., Univ. of Notre Dame, 1953; M.M., *ibid.*, 1955; S.T.L., Gregorian Univ. (Rome), 1961; S.T.D., Institut Catholique de Paris, 1971. (1972)

DENIS GOULET, *William J. and Dorothy O'Neill Professor of Education for Justice, Department of Economics, and in the Helen Kellogg Institute for International Studies*. B.A., St. Paul's College in Washington, 1954; M.A., *ibid.*, 1956; Ph.D., Univ. of Sao Paulo, Brazil, 1963. (1979)

MARIA de PILAR ROMAGUERA GRACIA, *Assistant Faculty Fellow in the Helen Kellogg Institute for International Studies*. B.A., Univ. de Chile, 1976; M.A., Boston Univ., 1985; Ph.D., *ibid.*, 1989. (1989)

PETER P. GRANDE, *Associate Dean, Freshman Year of Studies*. B.S., Pennsylvania State Teachers College, 1951; M.A., Univ. of Notre Dame, 1955; Ph.D., *ibid.*, 1965. (1955)

KENNETH L. GRANT, *Associate Professor of Mathematics*. B.S., Univ. of Arizona, 1958; Ph.D., Indiana Univ., 1962. (1963)

*LeROY D. GRAVES, *Associate Professor Emeritus of Civil Engineering*. B.S., Purdue Univ., 1933; M.S.C.E., *ibid.*, 1941. (1946)

KIMBERLY A. GRAY, *Assistant Professor of Civil Engineering*. B.A., Northwestern Univ., 1978; M.S., Univ. of Miami, 1983; Ph.D., Johns Hopkins Univ., 1988. (1989)

RICHARD L. GRAY, *Associate Professor of Art, Art History and Design*. (On leave spring semester). B.S., Illinois State Univ., 1976; M.F.A., Rochester Institute of Technology, 1982. (1982)

WILLIAM G. GRAY, *Chairman and Massman Professor of Civil Engineering*. B.S., Univ. of California at Davis, 1969; M.A., Princeton Univ., 1971; Ph.D., *ibid.*, 1974. (1984)

NICHOLAS J. GREEN, *Assistant Professional Specialist in the Radiation Laboratory*. B.A., Jesus College, Oxford, 1980; M.A., *ibid.*, 1983; D.Phil., *ibid.*, 1983. (1986)

*MSGR., JOSEPH GREMILLION, *Professional Specialist Emeritus and Director Emeritus of the Institute for Pastoral and Social Ministry*. M.A., Notre Dame Seminary, New Orleans, 1942; D.S.S., Gregorian Univ. (Rome), 1960. (1983)

SR. MARY JANE GRIFFIN, O.S.F., *Associate Professional Specialist and Acting Director of the Center for Social Concerns*. B.A., Saint Mary's College, 1972; M.Div., Univ. of Notre Dame, 1979; M.Sc., *ibid.*, 1983. (1985)

PAUL J. GRIFFITHS, *Assistant Professor of Theology*. B.A., Oxford, England, 1978; M.Phil., *ibid.*, 1980; Ph.D., Univ. of Wisconsin, 1983. (1986)

PAUL R. GRIMSTAD, *Associate Professor of Biological Sciences*. B.A., Concordia College, 1967; M.S., University of Wisconsin, 1972; Ph.D., *ibid.*, 1973. (1976)

ARTHUR M. GRUBERT, *Director of International Student Affairs*. B.A., Maryknoll College, 1960; B.D., *ibid.*, 1964; M.A., State Univ. of New York, 1965. (1984)

HECTOR H. GUERRERO, *Assistant Professor of Management*. B.S., Univ. of Texas, 1971; M.B.A., *ibid.*, 1978; Ph.D., Univ. of Washington, 1984. (1986)

JOSEPH P. GUILTINAN, *Chairman and Professor of Marketing*. B.B.A., Univ. of Notre Dame, 1966; M.B.A., Indiana Univ., 1967; D.B.A., *ibid.*, 1969. (1987)

GREGORY T. GUNDLACH, *Assistant Professor of Marketing*. B.S., Univ. of Tennessee, 1979; M.B.A., *ibid.*, 1981; J.D., *ibid.*, 1985; Ph.D., *ibid.*, 1987. (1987)

ALAN GUNN, *Professor of Law*. B.S., Rensselaer Polytechnic Inst., 1961; J.D., Cornell Law School, 1970. (1989)

JIMMY GURULE, *Associate Professor of Law*. B.A., Univ. of Utah, 1974; J.D., *ibid.*, 1980. (1989)

*RAYMOND C. GUTSCHICK, *Professor Emeritus of Earth Sciences*. B.S., Univ. of Illinois, 1938; M.S., *ibid.*, 1939; Ph.D., *ibid.*, 1942. (1947)

ANASTASIA F. GUTTING, *Assistant Dean, College of Arts and Letters*. A.B., St. Louis Univ., 1965; Ph.D., *ibid.*, 1978. (1980)

GARY M. GUTTING, *Professor of Philosophy*. A.B., St. Louis Univ., 1964; Ph.D., *ibid.*, 1968. (1969)

DAVID S. HACHEN, JR., *Assistant Professor of Sociology*. B.A., Lake Forest College, 1974; M.A., Univ. of Wisconsin, 1978; Ph.D., *ibid.*, 1983. (1987)

*REV. G. CARL HAGER, C.S.C., *Professor Emeritus of Music*. A.B., Univ. of Notre Dame, 1935; A.M., *ibid.*, 1941; B.Mus., DePaul Univ., 1950; M.Mus., *ibid.*, 1951. (1941)

ALEXANDER J. HAHN, *Professor of Mathematics*. B.S., Loyola Univ. of Los Angeles, 1965; M.S., Univ. of Notre Dame, 1968; Ph.D., *ibid.*, 1970. (1972)

ETHAN T. HAIMO, *Chairman and Associate Professor of Music*. B.A., Univ. of Chicago, 1972; M.F.A., Princeton Univ., 1974; Ph.D., *ibid.*, 1978. (1976)

JOHN D. HALFMAN, *Assistant Professor of Earth Sciences*. B.S., Univ. of Miami, 1978; M.S., Univ. of Minnesota, 1982; Ph.D., Duke Univ., 1987. (1988)

KATHLEEN HALISCHAK, *Adjunct Assistant Professor in the Freshman Writing Program and Part-time Assistant Professional Specialist in Gender Studies*. B.A., Bowling Green State Univ., 1976; M.A., *ibid.*, 1978; Ph.D., Univ. of Notre Dame, 1982. (1984)

LEDA McINTYRE HALL, *Adjunct Assistant Professor of Government and International Studies*. B.A., Colorado Women's College, 1974; M.A., Ohio State Univ., 1975; Ph.D., Wayne State Univ., 1984. (1988)

KENNETH J. HALLER, *Assistant Faculty Fellow in Chemistry*. B.S., Univ. of Nebraska, 1973; Ph.D., Univ. of Arizona, 1978. (1989)

MAUREEN T. HALLINAN, *William P. and Hazel B. White Professor of Arts and Letters, Department of Sociology*. B.A., Marymount College, 1961; M.S., Univ. of Notre Dame, 1968; Ph.D., Univ. of Chicago, 1972. (1984)

Faculty

JOHN A. HALLORAN, *Associate Professor of Finance and Business Economics*. B.S., St. Louis Univ., 1968; M.B.A., Washington Univ., 1970; Ph.D., *ibid.*, 1976. (1976)

GARY M. HAMBURG, *Associate Professor of History and Director of the Program of Soviet and East European Studies*. (On leave spring semester). A.B., Stanford Univ., 1972; A.M., *ibid.*, 1974; Ph.D., *ibid.*, 1978. (1979)

CHRISTOPHER S. HAMLIN, *Assistant Professor of History*. (On leave 1989-90). B.A., Antioch College, 1974; M.A., Univ. of Wisconsin-Madison, 1977; Ph.D., *ibid.*, 1982. (1985)

*WILLIAM H. HAMILL, *Professor Emeritus of Chemistry*. B.S., Univ. of Notre Dame, 1930; M.S., *ibid.*, 1931; Ph.D., Columbia Univ., 1936. (1938)

COL. HOWARD T. HANSON, *Chairperson and Professor of Aerospace Studies*. B.A., St. Olaf College, 1962; M.S., Univ. of Southern California, 1971. (1988)

SANDRA HARMATIUK, *Associate Professional Specialist in the Freshman Year of Studies*. B.A., College of St. Rose, 1963; M.A., *ibid.*, 1970; Ph.D., Univ. of Notre Dame, 1975. (1976)

*REV. ARTHUR S. HARVEY, C.S.C., *Associate Professor Emeritus of Communication and Theatre*. B.A., Univ. of Notre Dame, 1947; M.A., Catholic Univ. of America, 1953. (1953)

NATHAN O. HATCH, *Vice President for Advanced Studies and Professor of History*. B.A., Wheaton College, 1968; M.A., Washington Univ., 1972; Ph.D., *ibid.*, 1974. (1975)

ROBERT J. HAVLIK, *Librarian*. B.S.Ch.E., Illinois Institute of Technology, 1950; M.S.L.S., Univ. of Illinois, 1951. (1973)

WILLIAM A. HAWLEY, *Assistant Faculty Fellow in Biological Sciences*. A.B., Duke Univ., 1973; Ph.D., Univ. of Oregon, 1984. (1989)

H. DAVID HAYES, *Adjunct Instructor in Management*. M.B.A., Univ. of Notre Dame, 1987. (1988)

MICHAEL T. HAYES, *Part-time Adjunct Assistant Professor of Architecture*. B.S., Univ. of Wisconsin, 1982; M.Arch., Univ. of Notre Dame, 1988. (1989)

ROBERT G. HAYES, *Professor of Chemistry*. B.S., Univ. of Pittsburgh, 1958; Ph.D., Univ. of California (Berkeley), 1961. (1961)

SANDRA HAYES, *Adjunct Instructor in the Freshman Writing Program and in Arts and Letters Core Course*. B.S., Miami Univ., 1966. (1989)

STEPHEN M. HAYES, *Associate Librarian*. B.S., Michigan State Univ., 1973; M.S.L., Western Michigan Univ., 1974; M.S.A., Univ. of Notre Dame, 1979. (1974)

ANNE E. HAYNER, *Staff Professionalism Specialist in the Institute for International Peace Studies*. B.A., Univ. of Michigan, 1981. M.A., Earlham School of Religion, 1985. (1987)

GEORGE M. HEFFERNAN, *Assistant Professor of Philosophy*. B.A., Catholic Univ., 1975; M.A., *ibid.*, 1976; Ph.D., Univ. of Cologne, 1981. Staatlich anerkannte Pruefung als Dolmetscher und Uebersetzer fuer die deutsche Sprache, Bonn Chamber of Industry and Commerce, 1983; Grosses Deutsches Sprachdiplom, Goethe Institute and Univ. of Munich, 1984. (1986)

SHANTARAM HEGDE, *Assistant Professor of Finance and Business Economics*. B.Commerce, Karnatak Univ., 1968; M. Commerce, *ibid.*, 1970; Ph.D., Univ. of Massachusetts, 1980. (1983)

RONALD A. HELLENTHAL, *Associate Professor of Biological Sciences and Acting Director of Environmental Research Center*. A.A., Los Angeles Valley College, 1965; B.A., California State Univ. at Northridge, 1967; Ph.D., Univ. of Minnesota, 1977. (1977)

W. PHILLIP HELMAN, *Associate Professional Specialist in the Radiation Laboratory*. B.S., California Institute of Technology, 1958; M.S., *ibid.*, 1960; Ph.D., Univ. of Minnesota, 1964. (1967)

PAUL M. HELQUIST, *Chairman and Professor of Chemistry*. B.A., Univ. of Minnesota, 1969; M.S., Cornell Univ., 1971; Ph.D., *ibid.*, 1972. (1984)

LT. COL. DOUGLASS R. HEMPHILL, *Chairman and Professor of Military Science*. B.A., Bucknell Univ., 1966; M.A., Univ. of Notre Dame, 1979. (1986)

*GEORGE HENNION, *Professor Emeritus of Chemistry*. B.S. Ch.E., Univ. of Notre Dame, 1932; M.S., *ibid.*, 1933; Ph.D., *ibid.*, 1935. (1935)

EUGENE W. HENRY, *Professor of Electrical Engineering*. B.S.E.E., Univ. of Notre Dame, 1954; M.S.E.E., *ibid.*, 1955; Ph.D., Stanford Univ., 1960. (1960)

MARK A. HERRO, *Associate Professor of Electrical and Computer Engineering*. B.S., Univ. of Notre Dame, 1973; M.S., Stanford Univ., 1974; Ph.D., *ibid.*, 1981. (1981)

REV. THEODORE M. HESBURGH, C.S.C., *President Emeritus and Professor Emeritus of Theology*. Ph.B., Gregorian Univ. (Rome), 1939; S.T.L., Catholic Univ., 1944; S.T.D., *ibid.*, 1945. (1945)

JUDITH HEYHOE, *Adjunct Instructor in the Freshman Writing Program*. B.A., Open Univ., 1979. (1989)

CHRISTOPHER J. HILL, *Adjunct Assistant Professor in the Arts and Letters London Program*. B.A., Merton College, Oxford, 1970; M.A., Oxford Univ., 1978; Ph.D., *ibid.*, 1978. (1983)

RICHARD HILLIARD, *Director of Graduate Admissions*. B.S., Sam Houston State Univ., 1974; M.S., Texas A&M Univ., 1977; Ph.D., *ibid.*, 1983. (1987)

REV. MICHAEL J. HIMES, *Associate Professor of Theology*. B.A., Cathedral College, 1968; M.Div., Seminary of the Immaculate Conception, 1972; Ph.D., Univ. of Chicago, 1981. (1987)

ALEX A. HIMONAS, *Assistant Professor of Mathematics*. B.S., Patras Univ., 1976; M.S., Purdue Univ., 1982; Ph.D., *ibid.*, 1985. (1989)

JEROME HOBERMAN, *Adjunct Instructor in Music*. B.A., Brandeis Univ., 1978; M.M., Univ. of Wisconsin, Madison, 1981; D.M.A. (A.B.D.), Peabody Conservatory of Music, 1983. (1989)

Faculty

*EMIL T. HOFMAN, *Dean, Freshman Year of Studies, and Professor Emeritus of Chemistry*. A.B., Univ. of Miami, 1949; M.S., Univ. of Notre Dame, 1953; Ph.D., *ibid.*, 1963. (1953)

*JOSEPH C. HOGAN, *Dean Emeritus of the College of Engineering and Professor Emeritus of Electrical Engineering*. B.S.E.E., Washington Univ., 1943; M.S.E.E., Univ. of Missouri, 1949; Ph.D., Univ. of Wisconsin, 1953. (1967)

CHARLES R. HOHENSTEIN, *Adjunct Assistant Professor of Arts and Letters Core Courses*. B.A., Illinois Wesleyan Univ., 1976; M.Div., Chicago Theological Seminary, 1979; M.A., Univ. of Notre Dame, 1985. (1989)

MONTEY G. HOLLOWAY, *Associate Professional Specialist in Philosophy*. B.A., Huntington College, 1972; Ph.D., Univ. of Notre Dame, 1981. (1981)

CAPT. JOHN C. HORN, *Assistant Professor of Aerospace Studies*. B.A., St. Francis College, 1977; M.B.A., *ibid.*, 1981. (1988)

*PATRICK HORSBRUGH, *Professor Emeritus of Architecture*. Architectural Assoc., London Univ., 1951. (1967)

JOHN W. HOUCK, *Professor of Management*. A.B., Univ. of Notre Dame, 1954; LL.B., *ibid.*, 1955; M.B.A., Univ. of North Carolina, 1959; LL.M., Harvard Univ., 1963. (1957)

JAMES E. HOUGHTON, *Assistant Professor of Aerospace and Mechanical Engineering*. B.S.E.E., Univ. of Notre Dame, 1949; M.S., *ibid.*, 1962. (1952)

ALAN HOWARD, *Associate Chairman and Professor of Mathematics*. B.A., Rutgers Univ., 1953; Ph.D., Brown Univ., 1965. (1968)

GEORGE S. HOWARD, *Professor of Psychology*. B.A., Marist College, 1970; M.A., Southern Illinois Univ., 1972; Ph.D., *ibid.*, 1975. (1981)

ROBERT A. HOWLAND, JR., *Associate Professor of Aerospace and Mechanical Engineering*. B.A., Yale Univ., 1965; M.S., *ibid.*, 1966; Ph.D., North Carolina State Univ., 1974. (1981)

SUELLEN HOY, *Adjunct Associate Professor of History*. A.B., Saint Mary's College, 1965; M.A., Indiana Univ., 1971; Ph.D., *ibid.*, 1975. (1987)

NAI-CHIEN HUANG, *Professor of Aerospace and Mechanical Engineering*. B.S., National Taiwan Univ., 1953; M.S., Brown Univ., 1958; Ph.D., Harvard Univ., 1963. (1969)

YIH-FANG HUANG, *Associate Professor of Electrical and Computer Engineering*. B.S.E.E., National Taiwan Univ., 1976; M.S.E.E., Univ. of Notre Dame, 1979; Ph.D., Princeton Univ., 1982. (1982)

QUI HUANG, *Assistant Faculty Fellow in Electrical and Computer Engineering*. B.S., Fundan Univ., 1981; M.S., Univ. of Notre Dame, 1984; Ph.D., *ibid.*, 1988. (1988)

PAUL W. HUBER, *Assistant Professor of Chemistry*. (On leave 1989-90). B.S., Boston College, 1973; Ph.D., Purdue Univ., 1978. (1985)

GENESIO L. HUBSCHER, *Assistant Professor of Electrical and Computer Engineering*. B.S.E., Veres, Brazil, 1973; Ms.C., INPE, Brazil, 1978; M.S.E., Univ. of Michigan, 1981; Ph.D., *ibid.*, 1987. (1987)

LINDA LUCAS HUDGINS, *Assistant Professor of Economics*. B.A., Univ. of Texas at Austin, 1975; M.A., Univ. of Hawaii at Manoa, 1977; Ph.D., *ibid.*, 1980. (1981)

JOSEPH H. HUEBNER, *Librarian*. B.A. Univ. of Notre Dame, 1954; M.A.L.S., Western Michigan Univ., 1964. (1964-65; 1967)

REV. GORDON HUELIN, *Adjunct Assistant Professor in the Arts and Letters London Program*. B.D., Univ. of London, 1942; Ph.D., *ibid.*, 1955. (1982)

GORDON HUG, *Associate Professional Specialist in the Radiation Laboratory*. B.A., Southern Illinois Univ., 1964; Ph.D., Univ. of Chicago, 1970. (1976)

J. WILLIAM HUNT, *Professor of Classical and Oriental Languages and Literatures*. B.A., Fordham Univ., 1954; Ph.L., *ibid.*, 1955; M.A., *ibid.*, 1957; Ph.D., Yale Univ., 1963. (1971)

LINDA-MARGARET HUNT, *Assistant Chairwoman and Professional Specialist in Biological Sciences*. B.A., Univ. of North Carolina at Greensboro, 1969; M.A., *ibid.*, 1971; M.S., Univ. of Michigan, 1973; Ph.D., *ibid.*, 1975. (1975)

BRO. LOUIS HURCIK, C.S.C., *Associate Professional Specialist of Physical Education*. (1970)

STEVEN W. HURTT, *Associate Professor of Architecture*. A.B., Princeton Univ., 1963; M.F.A., *ibid.*, 1965; M.Arch., Cornell Univ., 1967. (1973)

DAVID R. HYDE, *Assistant Professor of Biological Sciences*. B.S., Michigan State Univ., 1980; Ph.D., Penn State Univ., 1985. (1988)

ROBERT L. IRVINE, *Professor of Civil Engineering and Director of the Center for Bioengineering and Pollution Control*. B.S., Tufts Univ., 1964; M.S., *ibid.*, 1965; Ph.D., Rice Univ., 1969. (1974)

THEODORE B. IVANUS, *Librarian Emeritus and Concurrent Assistant Professor Emeritus of Government and International Studies*. Doctor of Laws, State Univ. of Zagreb, 1942; M.A., Western Reserve Univ., 1957; M.S.L.S., *ibid.*, 1963. (1963)

DENNIS C. JACOBS, *Assistant Professor of Chemistry*. B.S., Univ. of California, Irvine, 1981; B.S., *ibid.*, 1982; Ph.D., Stanford Univ., 1988. (1988)

ROGER F. JACOBS, *Professor of Law, Law Librarian, Director of Research in the Law Library and Associate Dean for Research and Information Services*. A.B., Univ. of Detroit, 1962; M.A.L.S., Univ. of Michigan, 1964; J.D., Univ. of Detroit, 1970. (1985)

SIDNEY JACOBSEN, *Adjunct Instructor in Management*. A.B., Univ. of California, Los Angeles, 1971; M.B.A., Univ. of Notre Dame, 1975. (1989)

L. ISABEL JAKAB, *Adjunct Instructor in Romance Languages and Literatures*. M.A., Univ. of Notre Dame, 1983. (1985)

Faculty

- ROBERT C. JAKLEVIC, *Adjunct Professor of Physics*. B.S., Rockhurst College, 1956; Ph.D., Univ. of Notre Dame, 1960. (1986)
- MARC W. JARSULIC, *Associate Professor of Economics*. B.A., Michigan State Univ., 1969; M.A., *ibid.*, 1971; Ph.D., Univ. of Pennsylvania, 1978. (1985)
- THOMAS J. JEMIELITY, *Associate Professor of English*. M.A., John Carroll Univ., 1958; Ph.D., Cornell Univ., 1965. (1963)
- LAURA JENNY, *Staff Librarian*. B.A., Univ. of Wisconsin, Madison, 1987; M.L.S., *ibid.*, 1989. (1989)
- RICHARD J. JENSEN, *Guest Associate Professor of Biological Sciences*. B.S., Austin Peay State Univ., 1969; M.S., *ibid.*, 1972; Ph.D., Miami Univ., Ohio, 1975. (1980)
- CARLOS JEREZ-FARRAN, *Assistant Professor of Romance Languages and Literatures*. B.A., Univ. of Sheffield, England, 1980; M.A., Univ. of Massachusetts at Amherst, 1983; Ph.D., *ibid.*, 1987. (1986)
- *EDWARD W. JERGER, *Professor Emeritus of Aerospace and Mechanical Engineering*. B.S., Marquette Univ., 1946; M.S., Univ. of Wisconsin, 1947; Ph.D., Iowa State Univ., 1951. (1955)
- SCOTT A. JESSUP, *Adjunct Instructor in Management*. B.A., Univ. of Notre Dame, 1977; M.B.A., *ibid.*, 1980. (1988)
- ROBERT C. JOHANSEN, *Professor of Government and International Studies and Senior Fellow in the Institute for International Peace Studies*. B.A., Manchester College, 1962; M.A., Columbia Univ., 1963; Ph.D., *ibid.*, 1968. (1987)
- RUTHANN K. JOHANSEN, *Adjunct Assistant Professor in the Arts and Letters Care Course/Freshman Writing Program*. B.S., Manchester College, 1964; M.A., Columbia Univ. Teachers College, 1966; Ph.D., Drew Univ., 1983. (1987)
- REV. C. LINCOLN JOHNSON, *Director, Social Science Training and Research Laboratory, and Associate Professor of Sociology*. B.A., Univ. of Arkansas, 1963; B.D., Southern Methodist Univ., 1966; M.A., New School for Social Research, 1968; Ph.D., Univ. of Kansas, 1973. (1971)
- CARLA J. JOHNSON, *Adjunct Assistant Professor in the Freshman Writing Program*. B.A., Indiana Univ., 1979; Ph.D., Univ. of Notre Dame, 1988. (1988)
- JAMES F. JOHNSON, *Assistant Professional Specialist in Chemistry*. B.S., St. Francis College, 1970; M.S., Univ. of Notre Dame, 1975. (1975)
- PAUL G. JOHNSON, *Associate Professor of Music*. B.Mus., Northwestern Univ., 1976; M.F.A., Princeton Univ., 1980; Ph.D., *ibid.*, 1981. (1981)
- RICHARD P. JOHNSON, *Assistant Professional Specialist in Business Administration*. B.S., St. Michael's College, 1951; M.S., Naval Postgraduate School, 1970. (1983)
- WALTER R. JOHNSON, *Professor of Physics*. (On leave 1989-90). B.S.E., Univ. of Michigan, 1952; M.S., *ibid.*, 1953; Ph.D., *ibid.*, 1957. (1958)
- JANIS L. JOHNSTON, *Associate Librarian, Law Library*. B.A., Purdue Univ., 1972; M.L.S., Univ. of Illinois, 1976; J.D., Indiana Univ., 1987. (1987)
- GERALD L. JONES, *Director, Chemical Physics Program, Chairman and Professor of Physics*. B.S., Univ. of Kansas, 1956; Ph.D., *ibid.*, 1960. (1963)
- JEFFREY J. JORDAN, *Visiting Assistant Professor of Philosophy*. B.A., Hardin-Simmons Univ., 1981; M.Div., Southern Baptist Theological Seminary, 1984; M.A., Purdue Univ., 1986; Ph.D., *ibid.*, 1989. (1989)
- LOUIS E. JORDAN, *Associate Librarian*. B.A., Univ. of Massachusetts, 1973; M.A., Univ. of Chicago, 1974; Ph.D., Univ. of Notre Dame, 1980; M.L.S., Indiana Univ., 1981. (1981)
- MARK D. JORDAN, *Associate Professor of Medieval Studies*. (On leave spring semester). B.A., St. John's College, 1973; M.A., Univ. of Texas at Austin, 1975; Ph.D., *ibid.*, 1977. (1977, 1984)
- SOPHIA K. JORDAN, *Staff Librarian, University Libraries*. B.A., Univ. of Texas, 1975; M.A., Southern Methodist Univ., 1978; M.A., Univ. of Chicago, 1988. (1988)
- JUDGE JEANNE JOURDAN, *Adjunct Associate Professor of Law*. A.B., Chestnut Hill College, 1961; J.D., Univ. of Notre Dame Law School, 1975. (1983)
- LYNN S. JOY, *Associate Professor of Philosophy and Associate Professor of History*. A.B., Radcliffe College, 1971; A.M., Harvard Univ., 1981; Ph.D., *ibid.*, 1982. (1988)
- REV. EDMUND P. JOYCE, C.S.C., *Executive Vice President Emeritus*. B.C.S., Univ. of Notre Dame, 1937; C.P.A., 1939. (1952)
- ERIC J. JUMPER, *Associate Professor of Aerospace and Mechanical Engineering*. B.S., Univ. of New Mexico, 1968; M.S., Univ. of Wyoming, 1969; Ph.D., Air Force Institute of Technology, 1975. (1989)
- JAMES W. KAISER, *Professional Specialist in Physics*. B.S., Univ. of Dayton, 1965; M.A.T., M.S., Univ. of Notre Dame, 1967. (1969)
- ZAHRA BEHDADFAR KAMAREI, *Staff Librarian, University Libraries*. B.S., Indiana Univ., 1982; M.L.S., *ibid.*, 1984. (1988)
- PRASHANT V. KAMAT, *Associate Professional Specialist in the Radiation Laboratory*. B.S., Karnatak Univ., India, 1972; M.S., Bombay Univ., 1974; Ph.D., *ibid.*, 1979. (1983)
- REV. CHARLES KANNENGIESSER, S.J., *Catherine F. Huisling Professor of Theology*. (On leave fall semester). Licence Phil., Univ. Montpellier, 1953; Licence d'Etat. Phil., Univ. of Strasbourg, 1954; Licence Theology, Theologat S.J., Chantilly, 1959; Doct., Univ. of Strasbourg, 1964; Doctorat Theology, Institut Catholique, Paris, 1966; Doctorat d'Etat es-Lettres, Universite de Paris IV, Sorbonne, 1982. (1981)
- JEFFREY C. KANTOR, *Associate Professor of Chemical Engineering*. B.S., Univ. of Minnesota, 1976; M.A., Princeton Univ., 1977; Ph.D., *ibid.*, 1980. (1981)

Faculty

JOSHUA B. KAPLAN, *Adjunct Instructor in Government and International Studies*. A.B., Univ. of California at Santa Cruz, 1974; A.M., Univ. of Chicago, 1977. (1987)

ROBERTA S. KARMEL, *Visiting Professor of Law in London*. B.A., Radcliffe College, 1959; LL.B., New York Univ., 1962. (1989)

REV. WALTER KASPER, *Visiting John A. O'Brien Professor of Theology*. Univ. of Tubingen, 1956; Univ. of Munich, 1956; Univ. of Tubingen, 1961; *ibid.*, 1964. (1989)

JOHN G. KEANE, *Howard J. and Geraldine F. Korth Professor of Strategic Management and Martin Gillen Dean of Business Administration*. A.B., Syracuse Univ., 1952; B.S.C., Univ. of Notre Dame, 1955; M.B.A., Indiana Univ., 1956; Ph.D., Univ. of Pittsburgh, 1965. (1989)

BARRY P. KEATING, *Professor of Finance and Business Economics*. B.B.A., Univ. of Notre Dame, 1967; M.A., Lehigh Univ., 1968; Ph.D., Univ. of Notre Dame, 1974. (1978)

MARIE-ANTOINETTE KEEFE, *Adjunct Instructor in Modern and Classical Languages*. B.A., Indiana Univ., 1977; M.A., Univ. of Notre Dame, 1981. (1981)

ANNEMARIE K. KEINATH, *Assistant Professor of Physics*. B.A., Michigan State Univ., 1981; M.B.A., *ibid.*, 1983; Ph.D., *ibid.*, 1989. (1988)

CONRAD L. KELLENBERG, *Professor of Law*. A.B., St. John's Univ., 1949; J.D., Columbia Univ., 1952. (1955)

*REV. EDWARD A. KELLER, C.S.C., *Associate Professor Emeritus of Economics*. A.B., St. Edward's Univ., 1927. (1933)

SUZANNE KELLY, *Concurrent Adjunct Assistant Professor of Arts and Letters Core Courses*. A.B., Benedictine Heights College, 1952; M.A., Univ. of Oklahoma, 1961; Ph.D., *ibid.*, 1964. (1982)

*REV. MORTON T. KELSEY, *Associate Professor Emeritus of Theology*. B.A., Washington & Lee Univ., 1938; B.D., Episcopal Theological School, 1943. (1969)

*SYDNEY KELSEY, *Professor Emeritus of Civil Engineering*. B.Sc., Univ. of Leeds, 1946. (1967)

JOHN J. KENNEDY, *Professor Emeritus of Government and International Studies*. B.A., Univ. of New Mexico, 1936; M.A., Columbia Univ., 1938; Ph.D., *ibid.*, 1954. (1951-59; 1964)

JOHN J. KENNEDY, *Professor of Marketing*. B.S., Newark College of Engineering, 1955; M.B.A., Ohio State Univ., 1959; Ph.D., *ibid.*, 1962. (1963)

JOHN B. KENNEY, *Adjunct Assistant Professor of Electrical and Computer Engineering*. B.S.E.E., Univ. of Notre Dame, 1982; M.S.E.E., Stanford Univ., 1983; Ph.D., Univ. of Notre Dame, 1989. (1989)

V. PAUL KENNEY, *Professor of Physics*. A.B., Iona College, 1948; M.S., Fordham Univ., 1950; Ph.D., *ibid.*, 1955. (1963)

REV. ROBERT LEE KERBY, *Associate Professor of History*. A.B., Univ. of Notre Dame, 1955; M.A., *ibid.*, 1956; Ph.D., Columbia Univ., 1969. (1972)

BETH BURCHFIELD KERN, *Assistant Professor of Accountancy*. B.S., Univ. of Virginia, 1980; M.S., *ibid.*, 1981; Ph.D., Indiana Univ., 1986. (1985)

GARY M. KERN, *Assistant Professor of Management*. B.S., Univ. of Virginia, 1978; M.B.A., Case Western Reserve Univ., 1979; Ph.D., Indiana Univ., 1985. (1985)

LLOYD H. KETCHUM, JR., *Associate Professor of Civil Engineering*. B.S.C.E., Michigan State Univ., 1960; M.S.E., Univ. of Michigan, 1964; M.Ph., *ibid.*, 1964; Ph.D., *ibid.*, 1972. (1973)

HARRY J. KEVORKIAN, *Adjunct Assistant Professor of American Studies*. A.A., Wright Junior College (Chicago), 1951; B.S., Univ. of Illinois, 1958. (1976)

KWAN S. KIM, *Professor of Economics and Faculty Fellow in the Helen Kellogg Institute for International Studies*. B.A., Seoul Natl. Univ., 1959; M.A., Univ. of Minnesota, 1961; Ph.D., *ibid.*, 1967. (1967)

DWIGHT B. KING, JR., *Librarian in the Law Library*. B.A., Univ. of Michigan, 1977; J.D., *ibid.*, 1980; M.L.S., *ibid.*, 1981. (1986)

JAMES B. KING, C.S.C., *Adjunct Instructor in the Freshman Writing Program*. B.A., Univ. of Notre Dame, 1981; M.Div., *ibid.*, 1987. (1988)

ROBERT E. KINGSLEY, *Adjunct Assistant Professor of Biological Sciences*. B.A., Univ. of Michigan, 1965; Ph.D., Indiana Univ., 1971. (1974)

TONI R. KINGSLEY, *Adjunct Assistant Professor of Biological Sciences*. A.B., Villa Madonna College, 1966; Ph.D., Indiana Univ., 1971. (1981)

INGEMAR PER ERLAND KINNMARK, *Assistant Professor of Civil Engineering*. M.S., Royal Institute of Technology, Stockholm Univ., 1979; M.A., Princeton Univ., 1982; Ph.D., *ibid.*, 1984. (1986)

DOUGLAS KINSEY, *Professor of Art, Art History and Design*. B.A., Oberlin College, 1957; M.F.A., Univ. of Minnesota, 1960. (1968)

DAVID J. KIRKNER, *Associate Professor of Civil Engineering*. B.E.C.E., Youngstown State Univ., 1971; Ph.D., Case Western Reserve Univ., 1979. (1979)

JAMES B. KITCHEN, *Concurrent Assistant Professor of Art, Art History and Design*. B.F.A., Oklahoma State Univ., 1979; M.F.A., Univ. of Illinois, 1982. (1986)

RANDOLPH J. KLAWITER, *Professor of German and Russian Languages and Literatures*. B.A., Aquinas College, 1953; M.A., Univ. of Michigan, 1954; Ph.D., *ibid.*, 1961. (1961)

DAVID M. KLEIN, *Associate Professor of Sociology*. B.A., Univ. of Washington, 1967; Ph.D., Univ. of Minnesota, 1978. (1976)

STEFAN KLEMM, *Associate Faculty Fellow in Physics*. B.S., Kent State Univ., 1983; M.A., *ibid.*, 1985; Ph.D., *ibid.*, 1987. (1988)

*CLARENCE J. KLINE, *Professor Emeritus of Mathematics*. C.E., Univ. of Notre Dame, 1921. (1930)

Faculty

EDWARD A. KLINE, *Professor of English and O'Malley Director of the Freshman Writing Program*. A.B., Muhlenberg College, 1961; Ph.D., St. Louis Univ., 1966. (1966)

DOUGLAS W. KMIEC, *Professor of Law and Director of the Thomas and Alberta White Center on Law and Government*. B.A., Northwestern Univ., 1973; J.D., Univ. of Southern California, 1976. (1980)

JULIA F. KNIGHT, *Professor of Mathematics*. B.A., Utah State Univ., 1964; Ph.D., Univ. of Calif. at Berkeley, 1972. (1977)

FRANCIS M. KOBAYASHI, *Assistant Vice President for Advanced Studies-Research and Professor of Aerospace and Mechanical Engineering*. B.S., Univ. of Notre Dame, 1947; M.S., *ibid.*, 1948; Sc.D., *ibid.*, 1953. (1948)

JOSEPH A. KOCHOCKI, *Assistant Faculty Fellow in Physics*. B.S., Suffolk Univ., 1980; M.S., Tufts Univ., 1987; Ph.D., *ibid.*, 1989. (1989)

*BERNARD J. KOHLBRENNER, *Professor Emeritus of Education*. A.B., Syracuse Univ., 1927; A.M., *ibid.*, 1928; Ph.D., Harvard Univ., 1942. (1929)

JAMES P. KOHN, *Professor of Chemical Engineering*. B.S., Univ. of Notre Dame, 1951; M.S., Univ. of Michigan, 1952; Ph.D., Univ. of Kansas, 1956. (1955)

JAMES J. KOLATA, *Assistant Chairman and Professor of Physics*. B.S., Marquette Univ., 1964; M.S., Michigan State Univ., 1966; Ph.D., *ibid.*, 1969. (1977)

DANIEL C. KOLB, *Adjunct Assistant Professor of Philosophy*. B.A., Washington Univ., 1973; M.A., Northern Illinois Univ., 1975; Ph.D., Univ. of Notre Dame, 1983. (1984)

GEORGE KOLETTIS, *Professor of Mathematics*. Ph.B., Univ. of Chicago, 1946; M.S., *ibid.*, 1950; Ph.D., *ibid.*, 1957. (1959)

EILEEN KOLMAN, *Associate Provost*. B.A., Dominion College, 1968; M.Ed., Boston College, 1975; Ph.D., Loyola Univ. of Chicago, 1987. (1989)

DONALD P. KOMMERS, *Professor of Law, Professor of Government and International Studies, Director of the Center for Civil Rights, Director of the West European Studies Program and Editor of Review of Politics*. B.A., Catholic Univ. of America, 1954; M.A., Univ. of Wisconsin 1957; Ph.D., *ibid.*, 1962. (1963)

PAUL V. KONKA, *Adjunct Assistant Professor of Finance*. B.A., Univ. of Wisconsin, 1973; M.B.A., George Washington Univ., 1982; J.D., Univ. of Oregon, 1986. (1987)

THOMAS H. KOSEL, *Associate Professor of Materials Science and Engineering*. B.S., Univ. of California, 1967; M.S., *ibid.*, 1970; Ph.D., *ibid.*, 1975. (1978)

JANET A. KOURNEY, *Adjunct Associate Professor of Philosophy*. B.S., Columbia Univ., 1965; Ph.D., *ibid.*, 1972. (1982)

TADEUSZ KOZNIEWSKI, *Visiting Assistant Professor of Mathematics*. Ph.D., Univ. of Notre Dame, 1985. (1989)

JOSEPH W. KREMER, *Assistant Professor of Finance*. B.A., Univ. of Delaware, 1980; B.S., *ibid.*, 1980; M.B.A., Univ. of Wisconsin, Madison, Ph.D., Univ. of South Carolina, 1988. (1986)

MICHAEL J. KREMER, *Instructor in Philosophy*. B.A., Univ. of Toronto, 1980; M.A., Univ. of Pittsburgh, 1983. (1986)

WILLIAM J. KREMER, JR., *Associate Professor of Art, Art History and Design*. B.F.A., Univ. of Wisconsin at Superior, 1969; M.S., Univ. of Wisconsin at Milwaukee, 1971; M.F.A., *ibid.*, 1971. (1973)

MARY J. KREUZMAN, *Visiting Assistant Professor of Mathematics*. B.S., Xavier Univ., 1980; M.S., Univ. of Notre Dame, 1982; Ph.D., *ibid.*, 1985. (1985, 1989)

REV. ROBERT A. KRIEG, C.S.C., *Associate Professor of Theology*. B.A., Stonehill College, 1969; Ph.D., Univ. of Notre Dame, 1976. (1977)

ALAN D. KRIEGER, *Assistant Librarian*. B.A., Columbia Univ., 1972; M.A., Univ. of Chicago, 1974; M.L.S., Univ. of Arizona, 1983. (1983)

THERESA M. KRIER, *Assistant Professor of English*. B.A., Western Michigan Univ., 1977; M.A., Univ. of Michigan, 1978; Ph.D., *ibid.*, 1983. (1985)

WILLIAM J. KRIER, *Associate Professor of English*. B.A., Univ. of Notre Dame, 1965; M.A., Univ. of Michigan, 1966; Ph.D., Indiana Univ., 1973. (1969)

KARL M. KRONSTEIN, *Associate Professor of Mathematics*. B.S., Georgetown Univ., 1951; A.M., Harvard Univ., 1952; Ph.D., *ibid.*, 1964. (1958)

CLAUDIA KSELMAN, *Part-time Assistant Professional Specialist in Foreign Study Programs and Assistant to the Director of Foreign Study Programs*. B.A., Univ. of California at Berkeley, 1970; M.A., Univ. of Michigan, 1972; Ph.D., *ibid.*, 1980. (1985)

THOMAS A. KSELMAN, *Associate Professor of History*. (On leave fall semester). B.A., St. Joseph's College in Philadelphia, 1970; M.A., Univ. of Michigan, 1972; Ph.D., *ibid.*, 1978. (1979)

GREG P. KUCICH, *Associate Professor of English*. B.A., San Francisco State Univ., 1978; M.A., Univ. of Michigan, 1979; Ph.D., *ibid.*, 1983. (1983)

*GEORGE C. KUCZYNSKI, *Professor Emeritus of Metallurgical Engineering*. M.A., Univ. of Cracow, 1936; B.Sc., Univ. of South Wales, 1942; Sc.D., Massachusetts Institute of Technology, 1946. (1951)

ROBERT G. KULLER, *Visiting Assistant Professor of Finance*. B.S., Univ. of Kansas, 1959; M.A., *ibid.*, 1968; Ph.D., *ibid.*, 1970. (1986)

CHARLES F. KULPA, JR., *Associate Professor of Biological Sciences*. B.S., Univ. of Michigan, 1966; M.S., *ibid.*, 1968; Ph.D., *ibid.*, 1970. (1972)

Faculty

LT. ANTHONY C. LABERGE, *Instructor in Naval Science*. B.Sc., Univ. of Rochester, 1984. (1989)

CATHERINE MOWRY LaCUGNA, *Associate Professor of Theology*. B.A., Seattle Univ., 1974; M.A., Fordham Univ., 1976; Ph.D., *ibid.*, 1979. (1981)

DAVID J. LADOUCEUR, *Chairman and Associate Professor of Classical and Oriental Languages and Literatures*. B.A., Cornell Univ., 1970; Ph.D., Brown Univ., 1977. (1976)

REV. JOHN F. LAHEY, C.S.C., *Adjunct Instructor of Theology*. A.B., Univ. of Notre Dame, 1966; M.Th., *ibid.*, 1969; D.Min., Andover at Newton, 1974; J.C.B., Catholic Univ., 1979; J.C.L., *ibid.*, 1981. (1982)

REV. LUCAS CARLOS LAMADRID, C.S.C., *Adjunct Instructor in the Freshman Writing Program*. B.A., Marquette Univ., 1981; M.Div., Univ. of Notre Dame, 1987. (1988)

MARY JO LAMBERT, *Staff Professional Specialist in Physical Education*. B.S., Univ. of Idaho, 1963; M.A.T., Whitworth College, 1970. (1988)

GARY A. LAMBERTI, *Assistant Professor of Biological Sciences*. B.S., Univ. of California, 1975; Ph.D., *ibid.*, 1983. (1989)

RICHARD A. LAMANNA, *Associate Professor of Sociology*. B.S., Fordham Univ., 1954; M.A., *ibid.*, 1961; Ph.D., Univ. of North Carolina, 1964. (1964)

JAMES R. LANGFORD, *Professional Specialist and Director of University Press*. Ph.L., Aquinas Institute, 1961; S.T.L., *ibid.*, 1964.

*WALTER LANGFORD, *Professor Emeritus of Modern and Classical Languages*. A.B., Univ. of Notre Dame, 1930; M.M.L., Univ. Nacional de Mexico, 1937. (1931)

HOWARD P. LANSER, *Chairman and Associate Professor of Finance and Business Economics*. B.S., Univ. of Notre Dame, 1965; M.S., Purdue Univ., 1968; Ph.D., *ibid.*, 1971. (1971)

KLAUS LANZINGER, *Chairman and Professor of German and Russian Languages and Literatures*. B.A., Bowdoin College, 1951; Ph.D., Univ. of Innsbruck, 1952. (1967)

JEAN LAPORTE, *Associate Professor of Theology*. S.T.D., Catholic Institute of Paris, 1956. (1966)

ALEXANDER G. LAPPIN, *Associate Professor of Chemistry*. B.Sc., Univ. of Glasgow, Scotland, 1972; Ph.D., *ibid.*, 1975. (1982)

DANIEL K. LAPSLEY, *Assistant Professor of Psychology*. B.A., Indiana Univ. of Pennsylvania, 1977; M.S., Univ. of New Orleans, 1979; Ph.D., Univ. of Wisconsin at Madison, 1982. (1983)

REV. GERALD V. LARDNER, *Adjunct Assistant Professor of Theology*. B.A., St. Mary's Seminary, 1963; S.T.B., *ibid.*, 1965; M.A., Univ. of Notre Dame, 1974; Ph.D., Temple Univ., 1980. (1982)

TERI D. LARKIN, *Adjunct Assistant Professor of Art, Art History and Design and Assistant Director, Snite Museum of Art*. B.A., Indiana Univ. at South Bend, 1979; M.F.A., Univ. of Notre Dame, 1982. (1987)

*REV. ANTHONY LAUCK, C.S.C., *Professor Emeritus of Art, Art History and Design*. D.F.A., John Herron Art School, 1936; A.B., Univ. of Notre Dame, 1942; Dipl., Corcoran School of Art, 1948. (1950)

REV. EUGENE F. LAUER, *Associate Professional Specialist in the Institute for Pastoral and Social Ministry and Director of the Center for Continuing Formation in Ministry*. B.A., St. Vincent College, 1957; S.T.B., St. Mary Seminary and Univ., 1959; S.T.L., *ibid.*, 1961; S.T.D., Gregorian Univ., 1966; Postdoctoral Auditor, Catholic Univ. of America, 1984-85. (1987)

KENNETH R. LAUER, *Professor of Civil Engineering*. B.S., Univ. of Alberta, 1947; M.Sc., *ibid.*, 1948; M.C.E., Cornell Univ., 1952; Ph.D., Purdue Univ., 1960. (1956)

JAY A. LaVERNE, *Associate Professional Specialist in the Radiation Laboratory*. B.S., Lamar Univ., 1972; Ph.D., Univ. of Nebraska, 1981. (1983)

*MARIE K. LAWRENCE, *Part-time Librarian Emerita*. A.B., Indiana Univ., 1927; A.B.L.S., Univ. of Michigan, 1935; M.S., Columbia Univ., 1949. (1924)

*FRANCIS D. LAZENBY, *Associate Professor Emeritus of Modern and Classical Languages*. A.B., Univ. of Virginia, 1937; A.M., *ibid.*, 1939; Ph.D., *ibid.*, 1941; A.M.L.S., Univ. of Michigan, 1955. (1955)

CHAU T.M. LE, *Assistant Vice President for Advanced Studies: Instruction*. B.A., Cambridge Univ., 1957; M.A., *ibid.*, 1961; Ph.D., Univ. of Chicago, 1967. (1977)

TANG THI THANH TRAI LE, *Professor of Law*. B. of Law, Univ. of Marseille, 1954; Doct. of Law, *ibid.*, 1956; Ph.D., Univ. of Chicago, 1967; J.D., Univ. of Notre Dame, 1977. (1977)

*ROBERT A. LEADER, *Professor Emeritus of Art, Art History and Design*. Diploma, Yale Univ., 1949; B.F.A., *ibid.*, 1950; M.F.A., Univ. of Illinois, 1951. (1953)

EUGENE J. LEAHY, *Professor of Music*. B.Mus., Univ. of Notre Dame, 1947; A.B., *ibid.*, 1951; M.Mus., DePaul Univ., 1949; M.A., *ibid.*, 1952; D.F.A., Chicago Musical College, 1952. (1952)

WILLIAM H. LEAHY, *Professor of Economics*. B.A., Univ. of Notre Dame, 1959; M.A., *ibid.*, 1960; Ph.D., *ibid.*, 1966. (1963)

FREDERIC S. LEE, *Visiting Assistant Professor of Economics*. B.A., Frostburg State College, 1972; M.Phil., Rutgers Univ., 1982; Ph.D., *ibid.*, 1983. (1989)

LAWRENCE H. N. LEE, *Professor of Aerospace and Mechanical Engineering*. B.S., Utopia Univ., 1945; M.S., Univ. of Minnesota, 1947; Ph.D., *ibid.*, 1950. (1950)

DAVID C. LEEGE, *Professor of Government and International Studies, and Director of the Hesburgh Program in Public Service*. B.A., Valparaiso Univ., 1959; Ph.D., Indiana Univ., 1965. (1976)

THOMAS E. LEHMAN, *Assistant Librarian*. B.A., Goshen College, 1969; M.L.S., Indiana Univ., 1974. (1985)

Faculty

DAVID T. LEIGHTON, JR., *Assistant Professor of Chemical Engineering*. B.S.E., Princeton Univ., 1980; M.S., Stanford Univ., 1981; Ph.D., *ibid.*, 1985.

LUIS F. JIMENEZ LEIGHTON, *Staff Faculty Fellow in the Helen Kellogg Institute for International Studies*. B.A., Univ. of Chile, 1975; M.A., Boston Univ., 1985. (1989)

ALBERT H. LeMAY, *Associate Professional Specialist in the Helen Kellogg Institute for International Studies and Adjunct Associate Professor of English*. B.A., Providence College, 1959; M.A., Middlebury College, 1960; Ph.D., Indiana Univ., 1971. (1984)

CRAIG S. LENT, *Assistant Professor of Electrical Engineering*. A.B., Univ. of California at Berkeley, 1978; Ph.D., Univ. of Minnesota, 1984. (1986)

SR. JEAN LENZ, O.S.F., *Assistant Vice President for Student Affairs*. A.B., College of St. Francis, 1952; M.A., Univ. of Notre Dame, 1967. (1973)

REV. WILLIAM McINTYRE LEWERS, C.S.C., *Professor of Law and Director of the Center for Human Rights, Law School*. B. Sci., Univ. of Illinois, 1948; J.D., *ibid.*, 1950. (1973, 1988)

JILL GRANT LINDENFELD, *Assistant Professional Specialist in Physical Education*. B.S., West Chester College, 1975; M.A., Univ. of Southern California, 1980. (1984)

MAJ. SCOTT A. LINDSEY, *Assistant Professor of Naval Science*. B.S., U.S. Naval Academy, Annapolis, 1975; M.S., Univ. of Southern California, 1982. (1987)

DAVID T. LINK, *Joseph A. Matson Dean of the Law School and Professor of Law*. B.S., Univ. of Notre Dame, 1958; J.D., *ibid.*, 1961. (1970)

RUEY-WEN LIU, *Frank M. Freimann Professor of Electrical and Computer Engineering*. B.S., Univ. of Illinois, 1954; M.S., *ibid.*, 1955; Ph.D., *ibid.*, 1960. (1960)

A. EUGENE LIVINGSTON, *Associate Professor of Physics*. B.Sc., Univ. of Alberta, Canada, 1969; M.Sc., *ibid.*, 1970; Ph.D., *ibid.*, 1974. (1978)

PATRICIA LIVINGSTON, *Assistant Professional Specialist in the Center for Continuing Formation in Ministry*. B.A., Trinity College, 1963; M.A., Univ. of South Florida, Tampa, 1975. (1988)

DAVID M. LODGE, *Assistant Professor of Biological Sciences*. (On leave 1989-90). B.S., Univ. of the South, 1979; Ph.D., Oxford Univ., 1982. (1985)

GILBERT D. LOESCHER, *Associate Professor of Government and International Studies*. B.A., St. Mary's College (Calif.), 1967; M.A., Monterey Institute of Foreign Studies, 1969; Ph.D., London School of Economics and Political Science, 1975. (1976)

PETER J. LOMBARDO, JR., *Associate Professional Specialist and Associate Director of the Center for Continuing Education*. A.B., Holy Cross College, 1964; M.A., Fordham Univ., 1968; Ph.D., Univ. of Notre Dame, 1979. (1980)

BARRY H. LOPEZ, *Visiting W. Harold and Martha Welch Professor of American Studies*. A.B., Univ. of Notre Dame, 1966; M.A.T., *ibid.*, 1969. (1989)

GEORGE A. LOPEZ, *Associate Professor of Government and International Studies and Faculty Fellow in the Institute for Peace Studies*. B.A., St. John Fisher College, Rochester, N.Y., 1972; Ph.D., Syracuse Univ., 1975. (1986)

ROBERT J. LORDI, *Professor of English*. A.B., Holy Cross College, 1950; M.A., Boston College, 1955; Ph.D., Univ. of Illinois, 1958. (1958)

EDWARD H. LORENZ, *Assistant Professor of Economics*. B.S., Massachusetts Institute of Technology, 1975; M.A., Univ. of California at Berkeley, 1977; Ph.D., Univ. of Cambridge, England, 1983. (1986)

JOHN M. LoSECCO, *Associate Professor of Physics*. B.S., Cooper Union, 1972; A.M., Harvard Univ., 1973; Ph.D., *ibid.*, 1976. (1985)

JAY A. LOUDERBACK, *Concurrent Staff Professional Specialist in Physical Education*. B.B.A., Wichita State Univ., 1976. (1989)

MICHAEL J. LOUX, I.A. O'Shaughnessy *Dean of Arts and Letters and Professor of Philosophy*. B.A., College of St. Thomas, 1964; M.A., Univ. of Chicago, 1965; Ph.D., *ibid.*, 1968. (1968)

JEANNE C. LOWE, *Adjunct Assistant Professor in the Freshman Writing Program*. B.A., Montclair State College, 1963; S.M.M., Union Theological Seminary, 1964; M.Div., *ibid.*, 1987. (1989)

JOHN W. LUCEY, *Associate Professor of Aerospace and Mechanical Engineering*. B.S., Univ. of Notre Dame, 1957; S.M., Massachusetts Institute of Technology, 1963; Ph.D., *ibid.*, 1965. (1965)

PHYLLIS H. LUCKERT, *Assistant Professional Specialist in Lobund Laboratory*. B.A., Ohio State Univ., 1952; M.S., Univ. of Notre Dame, 1971. (1983)

ARNOLD F. LUDWIG, *Professional Specialist in the College of Business Administration*. B.S., Univ. of Wisconsin, 1956; B.B.A., *ibid.*, 1958; M.B.A., Univ. of Illinois, 1981. (1984)

STEPHEN R. LUNDEEN, *Professor of Physics*. B.S., Trinity College, 1969; M.A., Harvard Univ., 1970; Ph.D., *ibid.*, 1975. (1983)

MICHAEL A. LUTES, *Staff Librarian*. B.S., Univ. of Florida, 1976; Masters equiv., Michigan State Univ., 1979; M.Lib.Sci., Indiana Univ., 1988. (1989)

MARK J. LUTZ, *Instructor in Government and International Studies*. B.A., Univ. of Chicago, 1980; M.A., Univ. of Toronto, 1982. (1989)

*ARCHIE J. MacALPIN, *Associate Professor Emeritus of Geology*. A.B., Univ. of Michigan, 1936; M.S., *ibid.*, 1938; Ph.D., *ibid.*, 1941. (1946)

PAUL W. MACELLARI, *Adjunct Assistant Professor of Psychology*. A.B., Univ. of Notre Dame, 1979; Ph.D., *ibid.*, 1986. (1987)

Faculty

ALASDAIR MacINTYRE, *McMahon/Hank Professor of Philosophy*. B.A., Queen Mary College, 1949; M.A., Manchester Univ., 1951; M.A., Oxford Univ., 1961. (1988)

LOUIS A. MacKENZIE, JR., *Assistant Professor of Romance Languages and Literatures*. B.A., Univ. of Notre Dame, 1969; M.A., Middlebury College, 1972; Ph.D., Cornell Univ., 1976. (1983)

KATHLEEN A. MACOR, *Assistant Professor of Chemistry*. B.S., Fairleigh Dickinson, 1978; Ph.D., Princeton Univ., 1983. (1988)

KEITH P. MADDEN, *Associate Professional Specialist in the Radiation Laboratory*. A.B., Cornell Univ., 1974; M.S., Univ. of Rochester, 1977; Ph.D., *ibid.*, 1979. (1982)

THOMAS MADEJ, *Assistant Professor of Electrical and Computer Engineering*. B.S., Univ. of Toledo, 1974; M.A., Univ. of Wisconsin, 1977; M.S., *ibid.*, 1981; Ph.D., Univ. of Illinois, 1989. (1989)

*JOHN L. MAGEE, *Professor Emeritus of Chemistry*. B.A., Mississippi College, 1935; M.S., Vanderbilt Univ., 1936; Ph.D., Univ. of Wisconsin, 1939. (1948)

SCOTT P. MAINWARING, *Assistant Faculty Fellow in the Helen Kellogg Institute and Associate Professor of Government and International Studies*. B.A., Yale Univ., 1976; M.A., *ibid.*, 1976; Ph.D., Stanford Univ., 1983. (1983)

REV. EDWARD A. MALLOY, C.S.C., *President and Professor of Theology*. B.A., Univ. of Notre Dame, 1963; M.A., *ibid.*, 1967; M.Th., *ibid.*, 1969; Ph.D., Vanderbilt Univ., 1975. (1974)

JOHN R. MALONE, *Professor Emeritus of Marketing*. Ph.B., Univ. of Notre Dame, 1942; M.B.A., Harvard Univ., 1946; Ph.D., Univ. of Chicago, 1963. (1952)

REV. PATRICK H. MALÓNEY, C.S.C., *Associate Professor of Music*. A.B., Univ. of Notre Dame, 1950; M.M., Catholic Univ. of America, 1956. (1956)

THEODORE E. MANDELL, *Assistant Professional Specialist in Communication and Theatre*. B.A., Univ. of Notre Dame, 1986. (1988)

BARBARA J. MANGIONE, *Adjunct Instructor in Romance Languages and Literatures*. B.A., Saint Mary's College, 1982; M.A., Univ. of Notre Dame, 1989. (1989)

A. EDWARD MANIER, *Professor of Philosophy*. B.S., Univ. of Notre Dame, 1953; A.M., St. Louis Univ., 1956; Ph.D., *ibid.*, 1961. (1959)

TOD A. MARDER, *Part-time Visiting Associate Professor in the Rome Architecture Program*. B.A., Univ. of California, 1969; M.A., Columbia Univ., 1971; Ph.D., *ibid.*, 1976. (1989)

SUZANNE M. MARILLEY, *Assistant Professor of Government and International Studies*. A.B., Smith College, 1976; M.A., Harvard Univ., 1981; Ph.D., *ibid.*, 1985. (1985)

ALAN M. MARIN, *Adjunct Instructor in the College of Arts and Letters London Program*. B.Sc., London School of Economics, 1964; M.Sc., *ibid.*, 1965. (1984)

JERRY J. MARLEY, *Associate Dean, College of Engineering, and Associate Professor of Civil Engineering*. B.S., Univ. of Notre Dame, 1957; M.S., Iowa State Univ., 1962; Ph.D., *ibid.*, 1969. (1969)

LAWRENCE C. MARSH, *Associate Professor of Economics*. B.A., College of Wooster, 1967; M.A., Michigan State Univ., 1969; Ph.D., *ibid.*, 1976. (1975)

EUGENE R. MARSHALEK, *Professor of Physics*. B.S., Queens College, 1957; Ph.D., Univ. of California (Berkeley), 1962. (1965)

BARBARA MARTI-DOOLEY, *Adjunct Instructor in Modern and Classical Languages*. M.A., Univ. Degli Studi di Venezia, 1981. (1986)

HOLLY E. MARTIN, *Adjunct Assistant Professor in the Freshman Writing Program*. B.A., St. Olaf College, 1978; M.A., Univ. of Notre Dame, 1979; Ph.D., *ibid.*, 1983. (1983)

LESLIE H. MARTIN, *Associate Professor of English*. A.B. Rockhurst College, 1962; M.A., Stanford Univ., 1966; Ph.D., *ibid.*, 1967. (1966)

PATRICK MARTIN, *Visiting Instructor in Modern and Classical Languages*. B.A., Univ. of Notre Dame, 1974; M.A., Columbia Univ., 1975. (1986)

VICKI J. MARTIN, *Associate Professor of Biological Sciences*. B.S., Univ. of North Carolina, 1974; M.A., Wake Forest Univ., 1976; Ph.D., *ibid.*, 1980. (1983)

THOMAS G. MARULLO, *Associate Professor of German and Russian Languages and Literatures*. B.A., Holy Cross College, 1970; M.A., Cornell Univ., 1971; Ph.D., *ibid.*, 1975. (1975)

GLORIA-JEAN MASCIAROTTE, *Assistant Professor of English*. A.B., Stonehill College, 1977; M.A.T., Brown Univ., 1979; M.A., *ibid.*, 1983; Ph.D., *ibid.*, 1988. (1988)

ANTON C. MASIN, *Adjunct Instructor in the Freshman Writing Program*. B.A., City Univ. of New York, 1960; M.L.S., Pratt Institute, 1969; M.A., Univ. of Notre Dame, 1983. (1985, 1988)

CECIL B. MAST, *Associate Professor of Mathematics*. B.S., DePaul Univ., 1950; Ph.D., Univ. of Notre Dame, 1956. (1959)

ZADILA S. MATA, *Visiting Associate Professor of Biological Sciences*. Ph.D., Univ. of Notre Dame, 1975. (1987)

KHALIL F. MATTA, *Assistant Professor of Management*. B.S., West Virginia Institute of Technology, 1978; M.S., Univ. of Notre Dame, 1980; Ph.D., *ibid.*, 1982. (1982)

JOHN E. MATTHIAS, *Professor of English*. B.S., Ohio State Univ., 1963; M.A., Stanford Univ., 1966. (1967)

SCOTT E. MAXWELL, *Associate Chairperson and Professor of Psychology*. B.S., Duke Univ., 1972; M.A., Univ. of North Carolina, 1974; Ph.D., *ibid.*, 1977. (1982)

ROGER C. MAYER, *Instructor in Management*. B.A., Kent State Univ., 1982. (1988)

Faculty

DOUGLAS D. McABEE, *Assistant Professor of Biological Sciences*. B.A., Point Loma College, 1979; Ph.D., Univ. of Texas, 1985. (1989)

REV. RICHARD P. McBRIEN, *Chairman and Crowley-O'Brien-Walter Professor of Theology*. A.B., St. Thomas Seminary, Conn., 1958; M.A., St. John Seminary, Mass., 1962; S.T.L., Pontifical Gregorian Univ. at Rome, 1964; S.T.D., *ibid.*, 1967. (1980)

SHERIDAN P. McCABE, *Associate Professor of Psychology*. A.B., St. Mary's Seminary, 1952; S.T.B., *ibid.*, 1954; M.A., Catholic Univ., 1956; Ph.D., *ibid.*, 1958. (1967)

*JAMES A. McCARTHY, *Professor Emeritus of Civil Engineering*. B.S., M.I.T., 1928. (1939)

RODNEY L. McClAIN, *Associate Professional Specialist in Aerospace and Mechanical Engineering*. B.S.M.E., Purdue Univ., 1972. (1980)

STUART T. McCOMAS, *Associate Chairman of Mechanical Engineering and Professor of Aerospace and Mechanical Engineering*. B.S.M.E., Marquette Univ., 1956; M.S., Univ. of Minnesota, 1960; Ph.D., *ibid.*, 1964. (1963)

PAMELA S. McCORMACK, *Staff Professional Specialist in Chemistry*. B.S., Indiana Univ., 1988. (1985)

REV. RICHARD A. McCORMICK, S.J., *John A. O'Brien Professor of Christian Ethics*. B.A., Loyola Univ., Chicago, 1945; M.A., *ibid.*, 1950; S.T.D., Gregorian Univ., Rome, 1957. (1986)

MARK J. McCREADY, *Associate Professor of Chemical Engineering*. B.Ch.E., Univ. of Delaware, 1979; M.S., Univ. of Illinois, 1981; Ph.D., *ibid.*, 1984. (1984)

LAUREN McDERMOTT, *Assistant Professor of Art, Art History and Design*. B.F.A., Rochester Institute of Technology, 1980; M.F.A., *ibid.*, 1987. (1987)

BILL D. McDONALD, *Professor of Finance and Business Economics*. B.S., Central Missouri State College, 1975; M.B.A., Arizona State Univ., 1976; D.B.A., *ibid.*, 1979. (1979)

PAUL J. MCGINN, *Assistant Professor of Materials Science and Engineering*. B.S., Univ. of Notre Dame, 1980; M.S., *ibid.*, 1983; Ph.D., *ibid.*, 1984. (1987)

WILLIAM D. McGLINN, *Professor of Physics*. B.S., Univ. of Kansas, 1952; Ph.D., *ibid.*, 1959. (1965)

REV. JAMES J. McGRATH, C.S.C., *Assistant Chairman and Associate Professor of Biological Sciences*. A.B., Univ. of Notre Dame, 1955; M.A., Univ. of California, 1963; Ph.D., *ibid.*, 1966. (1965)

*REV. JOSEPH S. McGRATH, C.S.C., *Assistant Dean Emeritus of the Graduate School*. A.B., Univ. of Notre Dame, 1932; Ph.D., *ibid.*, 1939. (1958)

RALPH M. McINERNEY, *Michael P. Grace Professor of Medieval Studies, Director of the Jacques Maritain Center, and Professor of Philosophy*. B.A., St. Paul Seminary, 1951; M.A., Univ. of Minnesota, 1952; Ph.L., Laval Univ., 1953; Ph.D., *ibid.*, 1954. (1955)

*ROBERT P. McINTOSH, *Professor Emeritus of Biological Sciences*. B.S., Lawrence College, 1942; M.S., Univ. of Wisconsin, 1948; Ph.D., *ibid.*, 1950. (1958)

VAUGHN R. McKIM, *Associate Professor of Philosophy*. B.A., Oberlin College, 1962; M.A., Yale Univ., 1964; Ph.D., *ibid.*, 1966. (1966)

*PAUL McLANE, *Professor Emeritus of English*. A.B., Gonzaga Univ., 1929; M.A., *ibid.*, 1930; Ph.D., Univ. of Washington, 1942. (1946)

CAPT. WILLIAM O. McLEAN, *Assistant Dean of the Law School and Concurrent Associate Professor of Law*. B.S., Univ. of New Mexico, 1957; M.S., George Washington Univ., 1969; M.A., Univ. of Notre Dame, 1975. (1972, 1979)

*HARRY H. McLELLAN, *Associate Professor Emeritus of Aerospace and Mechanical Engineering*. M.E., Univ. of Notre Dame, 1921. (1921)

JAMES H. McLINDEN, *Assistant Professional Specialist in the Lobund Laboratory*. B.A., Emporia State Univ., 1971; Ph.D., Univ. of Kansas, Lawrence-Kansas City, 1983. (1987)

*GUY H. McMICHAEL, *Associate Professor Emeritus of Management*. A.B., DePauw Univ., 1935; LL.B., Univ. of Notre Dame, 1937. (1940)

REV. ERNAN McMULLIN, *John Cardinal O'Hara Professor of Philosophy*. B.Sc., National Univ. of Ireland, 1945; B.D., Maynooth College, 1948; Ph.D., Univ. of Louvain, 1954. (1954)

REV. DONALD P. McNEILL, C.S.C., *Director of the Center for Social Concerns in the Institute for Pastoral and Social Ministry and Concurrent Assistant Professor of Theology*. B.B.A., Univ. of Notre Dame, 1958; S.Th.L., Gregorian Univ., 1966; Th.D., Princeton Theological Seminary, 1971. (1971)

ROHAN A. McWILLIAM, *Adjunct Instructor in Arts and Letters London Program*. B.A., Univ. of Sussex, 1982; M.A., *ibid.*, 1983; Ph.D., *ibid.*, 1988. (1988)

*DARWIN J. MEAD, *Associate Professor Emeritus of Physics*. A.B., Kalamazoo College, 1932; Sc.M., Brown Univ., 1933; Ph.D., *ibid.*, 1936. (1946)

NAOMI M. MEARA, *Chairperson and Professor of Psychology*. B.A., Ohio State Univ., 1958; B.Sc., *ibid.*, 1960; M.A., Syracuse Univ., 1962; Ph.D., Ohio State Univ., 1967. (1986)

REV. JOHN A. MELLOH, S.M., *Coordinator of the John S. Marten Program in Homiletics and Assistant Professional Specialist in Theology*. B.A., Univ. of Dayton, 1965; B.S., *ibid.*, 1966; M.A., Univ. of Notre Dame, 1972; Ph.D., St. Louis Univ., 1974. (1978)

ODETTE M. MENYARD, *Adjunct Instructor in Romance Languages and Literatures*. Baccalaureat, Lycee Balzac, 1967; Duel I, Univ. Orleans-Tours, 1968; Duel II, *ibid.*, 1969. (1989)

RICHARD R. MENDENHALL, *Assistant Professor of Finance and Business Economics*. B.S., U.S. Naval Academy, 1974; M.B.A., Indiana Univ., 1981; Ph.D., *ibid.*, 1986. (1985)

Faculty

THOMAS V. MERLUZZI, *Associate Professor of Psychology*. A.A., St. Thomas Seminary, 1966; B.A., Central Connecticut State Univ., 1969; M.A., Ohio State Univ., 1971; Ph.D., *ibid.*, 1975. (1974)

REV. LEON J. MERTENSOTTO, C.S.C., *Associate Professor of Theology*. A.B., Univ. of Notre Dame, 1953; S.T.L. Gregorian Univ., 1957; S.T.D., Univ. of Fribourg, 1961. (1961)

WILLIAM F. MEYER, JR., *Part-time Professional Specialist in Physical Education*. A.S., Northeastern Connecticut State Univ., 1972; B.S., Central Connecticut State Univ., 1975; M.Ed., Trenton State College, 1976. (1979)

MARK D. MEYERSON, *Assistant Professor of History*. B.A., Univ. of Florida, 1979; M.A., Univ. of Toronto, 1980; Ph.D., *ibid.*, 1987. (1988)

JAIME MEZZERA, *Assistant Faculty Fellow in the Helen Kellogg Institute for International Studies*. M.A., Boston Univ., 1981. (1989)

REV. MATTHEW M. MICELI, C.S.C., *Associate Professor of Theology*. A.B., Univ. of Notre Dame, 1947; S.T.B., Gregorian Univ., 1949; S.T.L., Catholic Univ. of America, 1952; S.T.D., *ibid.*, 1963. (1954)

ANTHONY N. MICHEL, *Matthew H. McCloskey Dean, College of Engineering, and Frank M. Freimann Professor of Engineering*. B.S.E.E., Marquette Univ., 1958; M.S., *ibid.*, 1964; Ph.D., *ibid.*, 1968; D.S.C., Tech. Universitat, Graz, Austria, 1973. (1984)

JUAN C. MIGLIORE, *Associate Professor of Mathematics*. B.A., Haverford College, 1978; Ph.D., Brown Univ., 1983. (1989)

JOHN W. MIHELICH, *Professor Emeritus of Physics*. A.B., Colorado College, 1942; Ph.D., Univ. of Illinois, 1950. (1954)

KENNETH W. MILANI, *Professor of Accountancy*. B.S., Bradley Univ., 1962; M.B.A., *ibid.*, 1967; Ph.D., Univ. of Iowa, 1972. (1972)

JOHN D. MILES, *Assistant Dean of Engineering*. B.S., Univ. of Maryland, 1956; M.S., Auburn Univ., 1970; M.S., National Defense Univ., 1977. (1986)

ALBERT E. MILLER, *Professor of Materials Science and Engineering*. B.S., Colorado School of Mines, 1960; Ph.D., State Univ. of Iowa, 1964. (1967)

MARVIN J. MILLER, *Associate Chairman and Professor of Chemistry and Biochemistry*. B.S., North Dakota State Univ., 1971; M.S., Cornell Univ., 1974; Ph.D., *ibid.*, 1976. (1977)

ROBERT C. MILLER, *Director of Libraries*. B.S., Marquette Univ., 1958; M.S., Univ. of Wisconsin, 1962; M.A., Univ. of Chicago, 1966. (1978)

JAMES D. MILLS, *Adjunct Assistant Professor of Electrical and Computer Engineering*. B.S., Rensselaer Polytechnic Institute, 1981; M.S., Univ. of Notre Dame, 1983; Ph.D., *ibid.*, 1987. (1988)

REV. GEORGE MINAMIKI, S.J., *Associate Professor of Classical and Oriental Languages and Literatures*. B.A., Loyola Univ., 1941; M.A., Gonzaga Univ., 1949; S.T.L., Alma College, 1955; Ph.D., Univ. of Notre Dame, 1977. (1969)

ROBERT J. MINNITI, JR., *Associate Professional Specialist in Electrical and Computer Engineering*. B.S.E.E., Purdue Univ., 1970; M.S.E.E., *ibid.*, 1971. (1989)

WILSON D. MISCAMBLE, C.S.C., *Assistant Professor of History*. (On leave 1989-90). B.A., Univ. of Queensland, 1973; M.A., *ibid.*, 1976; M.A., Univ. of Notre Dame, 1978; Ph.D., *ibid.*, 1980. (1986)

KEVIN M. MISIEWICZ, *Associate Professor of Accountancy*. B.B.A., Western Michigan Univ., 1970; Ph.D., Michigan State Univ., 1974. (1978)

GARY A. MITCHELL, *Adjunct Associate Professor of Biology*. B.S., Allegheny College, 1961; M.D., Univ. of Pittsburgh, 1965. (1980)

KENNETH B. MOBERG, *Visiting Assistant Professor of Finance*. B.S., Illinois Institute of Technology, 1965; M.B.A., *ibid.*, 1966; M.S., Purdue Univ., 1969; Ph.D., *ibid.*, 1972. (1986)

*FRANCESCO MONTANA, *Professor Emeritus of Architecture*. B.Arch., New York Univ., 1933; Diploma, Beaux Arts Institute, 1935; Architect's Diploma par la Gouvernement Francais, 1939; Fellow, American Institute of Architects, 1963. (1939-47; 1950)

WILLIAM L. MONTELL, *Part-time Visiting Professor of American Studies*. B.A., Western Kentucky Univ., 1960; M.A., Indiana Univ., 1963; Ph.D., *ibid.*, 1964. (1989)

PETER R. MOODY, JR., *Director, Asian Studies Program and Professor of Government and International Studies*. A.B., Vanderbilt Univ., 1965; M.A., Yale Univ., 1967; Ph.D., *ibid.*, 1971. (1971)

CAROL A. MOONEY, *Assistant Dean, Law School, and Associate Professor of Law*. B.A., Saint Mary's College, 1972; J.D., Univ. of Notre Dame, 1977. (1980)

JAMES R. MOORE, *Adjunct Assistant Professor in the College of Arts and Letters London Program*. B.S., Univ. of Illinois, 1969; M.Div., Trinity Evan. School, Ill., 1972; Ph.D., Univ. of Manchester, England, 1975. (1984)

KENNETH E. MOORE, *Associate Professor of Anthropology and Director of the Mediterranean/Middle East Studies Program*. (On leave fall semester). B.A., Michigan State Univ., 1953; M.A., Univ. of Illinois, 1968; Ph.D., *ibid.*, 1973. (1970)

DENNIS W. MORAN, *Associate Professional Specialist in the College of Arts and Letters and Adjunct Assistant Professor in the Freshman Writing Program*. B.A., Youngstown State Univ., 1966; Ph.D., Univ. of Notre Dame, 1976. (1976)

*FRANCIS E. MORAN, *Professor Emeritus of English*. A.B., Univ. of Notre Dame, 1927; A.M., *ibid.*, 1930. (1927)

NOREEN DEANE MORAN, *Adjunct Assistant Professor in the Freshman Writing Program*. B.A., College of New Rochelle, 1963; M.A.T., Univ. of Notre Dame, 1964; M.A., *ibid.*, 1968; Ph.D., *ibid.*, 1982. (1982)

JOSEPH A. MORIARTY, *Adjunct Instructor in Earth Sciences*. B.S., Univ. of Notre Dame, 1952; M.A., *ibid.*, 1953; M.A., *ibid.*, 1967; M.S., *ibid.*, 1971. (1989)

Faculty

KAREN MORRIS, *Staff Professional Specialist in Chemistry*. B.S., Purdue Univ., 1986. (1987)

MICHAEL H. MORRIS, *Associate Professor of Accountancy*. B.S., Case Western Univ., 1972; M.B.A., Univ. of Cincinnati, 1974; Ph.D., *ibid.*, 1980. (1979)

THOMAS V. MORRIS, *Associate Professor of Philosophy*. (On leave 1989-90). A.B., Univ. of North Carolina, 1974; M.A., Yale Univ., 1976; M.Phil., *ibid.*, 1979; Ph.D., *ibid.*, 1980. (1981)

LEONARD J. MORSE-FORTIER, *Assistant Professor of Civil Engineering*. B.S., Univ. of Massachusetts, 1977; M.S.E., Princeton Univ., 1979; Ph.D., *ibid.*, 1989. (1986)

DAVID L. MOSLEY, *Adjunct Assistant Professor in the Freshman Writing Program*. B.S., Vanderbilt Univ., 1980; M.S., Univ. of Rochester, 1983; Ph.D., Emory Univ., 1988. (1987, 1989)

ASOKENDU MOZUMDER, *Faculty Fellow in Chemistry and in the Radiation Laboratory*. B.S., Hooghly Mohsin College, 1950; M.Sc., Univ. College Science Tech., Calcutta, 1953; Ph.D., Indian Institute Tech., 1961. (1965)

THOMAS J. MUELLER, *Director of Engineering Research and Graduate Studies, Chairman of Aerospace and Mechanical Engineering, and Roth-Gibson Professor of Aerospace Engineering*. B.S., Illinois Institute of Technology, 1956; M.S., Univ. of Illinois, 1958; Ph.D., *ibid.*, 1961. (1965)

*MERCEDES MUENZ, *Associate Professional Specialist Emerita in Archives*. B.A., College of St. Catherine, 1924; B.S., Univ. of Minnesota, 1929; Certificate, The American Univ. (1946)

LEONARD E. MUNSTERMANN, *Associate Faculty Fellow in Biological Sciences*. B.A., Univ. of Minnesota at Morris, 1964; M.A., *ibid.*, at Minneapolis, 1968; Ph.D., Univ. of Notre Dame, 1979. (1981)

EDWARD J. MURPHY, *John N. Matthews Professor of Law*. B.S., Univ. of Illinois, 1949; J.D., *ibid.*, 1951. (1957)

MARTIN F. MURPHY, *Assistant Professor of Anthropology*. B.A., Univ. de las Americas, 1973; M.A., Syracuse Univ., 1977; M.Phil., Columbia Univ., 1980; Ph.D., *ibid.*, 1985. (1985)

*REV. MICHAEL J. MURPHY, C.S.C., *Associate Professor Emeritus of Earth Sciences*. A.B., Univ. of Notre Dame, 1945; B.S., *ibid.*, 1951; M.S., Univ. of California, 1953. (1953)

PATRICK E. MURPHY, *Professor of Marketing*. B.B.A., Univ. of Notre Dame, 1970; M.B.A., Bradley Univ., 1971; Ph.D., Univ. of Houston, 1975. (1984)

*THOMAS T. MURPHY, *Professor Emeritus of Finance*. B.B.A., Boston Univ., 1938; M.S.C., *ibid.*, 1939. (1946)

DIAN HECHTNER MURRAY, *Associate Professor of History*. B.A., Cornell College, 1971; M.A., *ibid.*, 1974; Ph.D., *ibid.*, 1979. (1984)

*REV. EDMUND MURRAY, C.S.C., *Associate Professor Emeritus of Sociology*. A.B., Univ. of Notre Dame, 1934; Ph.D., National Univ. of Ireland, 1953. (1938)

JOHN A. MURRAY, *Adjunct Instructor in Marketing*. A.B., Harvard Univ., 1959; M.B.A., *ibid.*, 1963. (1988)

MATTHEW K. MUSHO, *Adjunct Professor of Materials Science and Engineering*. B.S., Juniata College, 1974; M.S., Ohio State Univ., 1977; Ph.D., Univ. of Notre Dame, 1984. (1989)

MARK E. NADEL, *Professor of Mathematics*. B.S., Brooklyn College, 1966; Ph.D., Univ. of Wisconsin, 1971. (1975)

VICTOR W. NEE, *Professor of Aerospace and Mechanical Engineering*. B.S., National Taiwan Univ., 1957; Ph.D., Johns Hopkins Univ., 1967. (1965)

ALVEN M. NEIMAN, *Assistant Professional Specialist and Assistant Dean in the College of Arts and Letters Core Course*. B.A., Univ. of Akron, 1973; Ph.D., Univ. of Notre Dame, 1978. (1978)

ROBERT C. NELSON, *Associate Chairman of Aerospace Engineering and Professor of Aerospace and Mechanical Engineering*. B.S., Univ. of Notre Dame, 1964; M.S., *ibid.*, 1966; Ph.D., Pennsylvania State Univ., 1974. (1975)

KATHIE E. NEWMAN, *Associate Professor of Physics*. B.Sc., Michigan State Univ., 1974; Ph.D., Univ. of Washington, 1981. (1983)

WALTER J. NICGORSKI, *Associate Professor in the Program of Liberal Studies*. A.B., Georgetown Univ., 1960; M.A., Univ. of Chicago, 1962; Ph.D., *ibid.*, 1966. (1964)

WILLIAM D. NICHOLS, *Professor of Accountancy*. B.B.A., Western Michigan Univ., 1969; M.B.A., *ibid.*, 1973; D.B.A., Florida State Univ., 1978. (1977)

LEWIS E. NICHOLSON, *Associate Professor of English*. B.A., Univ. of Iowa, 1947; M.A., *ibid.*, 1948; M.A., Harvard Univ., 1951; Ph.D., *ibid.*, 1958. (1958)

GERHART NIEMEYER, *Part-time Professor of Emeritus of Government and International Studies*. J.U.D., Univ. of Kiel, 1932. (1955)

HENRY T. NOELL, *Visiting Assistant Professor of Management*. B.S., Indiana Univ., 1959; J.D., *ibid.*, 1961. (1989)

HENRY L. NORDHOFF, *Guest Lecturer in the College of Business Administration*. B.A., Johns Hopkins Univ., 1963; M.B.A., Columbia Univ., 1970. (1989)

BERNARD P. NORLING, *Professor Emeritus of History*. B.A., Gonzaga Univ., 1948; M.A., Univ. of Notre Dame, 1949; Ph.D., *ibid.*, 1955. (1952)

THOMAS L. NOWAK, *Professor of Chemistry*. B.S., Case Institute of Technology (Ohio), 1964; Ph.D., Univ. of Kansas, 1969. (1972)

WALTER NUGENT, *Andrew V. Tackes Professor of History*. A.B., St. Benedict's College, 1954; M.A., Georgetown Univ., 1956; Ph.D., Univ. of Chicago, 1961. (1984)

*ROBERT F. O'BRIEN, *Associate Professor Emeritus of Music*. B.S., Southern Illinois Univ., 1947; M.A., State Univ. of Iowa, 1949. (1952)

Faculty

SHARON L. O'BRIEN, *Associate Professor of Government and International Studies*. B.A., Millsaps College, 1971; M.A., Univ. of Oregon, 1974; Ph.D., *ibid.*, 1978. (1979)

*MATHILDA B. O'BRYANT, *Librarian Emerita*. B.A., Mary Baldwin College, 1939; B.S., Lib. Sc., Drexel Institute of Technology, 1940; M.A., Lib. Sc., Univ. of Michigan, 1944. (1976)

REV. MARVIN R. O'CONNELL, *Professor of History*. B.A., St. Paul Seminary, 1952; M.A., *ibid.*, 1955; Ph.D., Univ. of Notre Dame, 1959. (1972)

DAVID K. O'CONNOR, *Assistant Professor of Philosophy*. B.A., Univ. of Notre Dame, 1980; Ph.D., Stanford Univ., 1985. (1985)

REV. EDWARD D. O'CONNOR, C.S.C., *Associate Professor of Theology*. A.B., Univ. of Notre Dame, 1944; S.T.L., Institut Catholique de Paris, 1950; S.T.D., Univ. Pont. Angelicum (Rome), 1959. (1952)

GUILLERMO O'DONNELL, *Academic Director of the Kellogg Institute and Helen Kellogg Professor of International Studies*. LL.B., National Univ. of Buenos Aires, 1957; M.Phil., Yale Univ., 1971. (1982)

PATRICIA A. O'HARA, *Associate Professor of Law*. B.A., Univ. of Santa Clara, 1971; J.D., Univ. of Notre Dame, 1974. (1981)

BASIL O'LEARY, *Adjunct Assistant Professor of Arts and Letters Core Course*. B.A., St. Mary's College, 1942; M.A., Loyola Univ., 1950; M.A., Univ. of Chicago, 1957; Ph.D., Univ. of Notre Dame, 1965. (1989)

MARIA ROSA OLIVERA-WILLIAMS, *Associate Professor of Romance Languages and Literatures*. B.A.S., Univ. of Toledo, 1976; M.A., Ohio State Univ., 1978; Ph.D., *ibid.*, 1982. (1982)

ANNETTE M. OLIVAREZ, *Assistant Professor of Earth Sciences*. B.S., Univ. of Michigan, 1983; M.S., *ibid.*, 1986; Ph.D., *ibid.*, 1989. (1989)

KENNETH R. OLSON, *Adjunct Professor of Biological Sciences (South Bend Center for Medical Education)*. B.S., Univ. of Wisconsin at LaCrosse, 1969; M.S., Michigan State Univ., 1970; Ph.D., *ibid.*, 1972. (1975)

JOHN F. O'MALLEY, *Adjunct Associate Professor of Biological Sciences*. B.S., Holy Cross College, 1952; M.S., Worcester State, 1957; Ph.D., Creighton Univ., 1971. (1971)

REV. THOMAS O'MEARA, O.P., *William K. Warren Professor of Catholic Theology*. (On leave spring semester). Bacc.Phil., St. Thomas College, 1958; Lic.Phil., *ibid.*, 1959; M.A., Aquinas Inst., 1963; M.Div.Theol., *ibid.*, 1963; Ph.D.Theology, Ludw. Max. Univ., Munich, 1967. (1981)

TIMOTHY O'MEARA, *Provost, Howard J. Kenna Professor of Mathematics*. B.Sc., Univ. of Capetown, 1947; M.Sc., *ibid.*, 1948; Ph.D., Princeton Univ., 1953. (1962)

SR. MARY AQUIN O'NEILL, R.S.M., *Visiting Assistant Professor of Theology and Undergraduate Coordinator of the Tantur Program*. B.A., Mt. St. Agnes College, 1964; M.A., Vanderbilt Univ., 1972; Ph.D., *ibid.*, 1981. (1988)

CARL W. O'NEILL, *Professor of Anthropology*. (On leave fall semester). B.A., Colorado State Univ., 1956; S.A., Univ. of Edinburgh, 1959; M.A., Univ. of Chicago, 1965; Ph.D., *ibid.*, 1969. (1967)

WILLIAM A. O'ROURKE, *Associate Professor of English*. A.B., Univ. of Missouri at Kansas City, 1968; M.F.A., Columbia Univ., 1970. (1981)

LEONARD ORR, *Assistant Professor of English*. B.A., Harpur College, SUNY, 1975; M.A., State Univ. of New York at Binghamton, 1977; Ph.D., Ohio State Univ., 1983. (1984)

NOEL B. O'SULLIVAN, *Assistant Professor of Physical Education*. B.S., Univ. of Notre Dame, 1960; M.A., *ibid.*, 1961. (1961)

*RICHARD R. OTTER, *Professor Emeritus of Mathematics*. A.B., Dartmouth College, 1941; Ph.D., Indiana Univ., 1946. (1947)

JANET L. O'TOUSA, *Adjunct Instructor in Accountancy*. B.S., Univ. of California, Irvine, 1975; M.B.A., Univ. of Notre Dame, 1988. (1988)

JOSEPH E. O'TOUSA, *Assistant Professor of Biological Sciences*. (On leave 1989-90). B.S., Univ. of California, 1976; Ph.D., Univ. of Washington, 1980. (1985)

WARREN G. OUTLAW, *Assistant Professional Specialist in Urban Studies, Director, Talent Search Program*. Bs.Ed., Lincoln Univ., 1974. (1980)

WILLIAM E. PACKARD, *Assistant Faculty Fellow in Physics*. B.S., Olivet Nazarene College, 1980; M.S., Univ. of Wisconsin, Madison, 1981; Ph.S., *ibid.*, 1987. (1988)

ANTONIO L. PAIXAO, *Faculty Fellow in the Helen Kellogg Institute for International Studies*. B.S.S., Univ. Federal de Minas Gerais, 1969; M.A., State Univ. of New York, 1975. (1989)

IVAN E. PANGRAC, *Adjunct Assistant Professor of Psychology*. A.B., Kansas Wesleyan Univ., 1951; M.S., Ft. Hays, Kansas State College, 1958; Ph.D., Purdue Univ., 1963. (1987)

CZI-CHING JUDY PANN, *Assistant Professional Specialist in the Social Science Training Laboratory*. B.A., National Taiwan Univ., 1976. (1989)

SAMUEL PAOLUCCI, *Associate Professor of Aerospace and Mechanical Engineering*. B.S., Drexel Univ., 1975; Ph.D., Cornell Univ., 1979. (1989)

DOMINIQUE C. PARENT-RUCCIO, *Adjunct Instructor in Romance Languages and Literatures*. License, Univ. Catholique, 1980; M.A., Univ. of Notre Dame, 1983; M.A., *ibid.*, 1986. (1989)

*CHARLES E. PARNELL, *Professor Emeritus of Modern and Classical Languages*. A.B., State Teachers College, 1938; M.A., Univ. of Nebraska, 1940; Ph.D., Yale Univ., 1948. (1948)

KEVIN M. PASSINO, *Visiting Assistant Professor of Electrical and Computer Engineering*. B.S., Tri-State Univ., 1983; M.S., Univ. of Notre Dame, 1984; Ph.D., *ibid.*, 1989. (1989)

Faculty

DANIEL J. PASTO, *Professor of Chemistry*. A.A.S., Rochester Institute of Technology, 1956; B.S., *ibid.*, 1957; Ph.D., Iowa State Univ., 1960. (1961)

LARRY K. PATTERSON, *Assistant Director, Faculty Fellow in the Radiation Laboratory*. B.S., Kansas State Univ., 1959; Ph.D., *ibid.*, 1967. (1976)

SUSAN T. PATTILLO, *Adjunct Instructor in Accountancy*. B.S., Univ. of Southern California, 1966. (1983, 1989)

BRIAN A. PAVLAC, *Visiting Assistant Professor of History and Director of the Innsbruck Program*. B.A., Bowling Green State Univ., 1978; M.A., *ibid.*, 1980; M.A., Univ. of Notre Dame, 1982; Ph.D., *ibid.*, 1986. (1988)

LUCY SALSBURY PAYNE, *Assistant Professional Specialist in the Law Library*. B.Music, Andrews Univ., 1974; M.A., Loma Linda Univ., 1979; J.D., Univ. of Notre Dame, 1988. (1988)

JEAN A. PEC, *Associate Librarian*. B.A., Kalamazoo College, 1968; M.L.S., Western Michigan Univ., 1969. (1979)

KENNETH R. PECZKOWSKI, *Adjunct Instructor in Romance Languages and Literatures*. A.B., Univ. of Notre Dame, 1972; M.A., Univ. of Michigan, 1973. (1987, 1990)

REV. ROBERT S. PELTON, C.S.C., *Director, Institute for Pastoral and Social Ministry*. B.A., Univ. of Notre Dame, 1945; S.T.L., Angli-cum, Rome, 1952; S.T.D., *ibid.*, 1952. (1975)

*ETTORE A. PERETTI, *Professor Emeritus of Materials Science and Engineering*. B.S., Montana School of Mines, 1934; M.S., *ibid.*, 1935; Sc.D., Wurttemberg Institute of Technology, 1936; Met.E. (Hon.), Univ. of Montana, 1963. (1946)

BEVERLY C. PESTEL, *Visiting Associate Professor of Chemistry and Biochemistry*. B.S., Cedarville College, 1972; M.S., Wright State Univ., 1974; D.A., Lehigh Univ., 1983. (1989)

ERSKINE PETERS, *Professor of English*. B.A., Paine College, 1969; Ph.D., Princeton Univ., 1976. (1987)

*ROGER P. PETERS, *Professor Emeritus of Law*. B.A., Univ. of Texas, 1924; LL.B., New York Univ., 1938. (1950)

WILLIAM L. PETERSEN, *Assistant Professor of Theology*. B.A., Univ. of Iowa, 1971; M.Div., Lutheran Theol. Sem., 1975; Dr. Theol., Rijksuniversiteit te Utrecht (The Netherlands), 1984. (1985)

BARBARA L. PETERSON, *Adjunct Assistant Professor of Art, Art History and Design*. B.S., Michigan State Univ., 1952; M.A., Univ. of Notre Dame, 1979. (1985)

JAMES D. PETERSON, *Assistant Professor of Communication and Theatre*. (On leave 1989-90). B.S., Univ. of Wisconsin, 1979; M.A., *ibid.*, 1982; Ph.D., *ibid.*, 1986. (1986)

*ALEXANDER A. PETRAUSKAS, *Associate Professor Emeritus of Physics*. B.S.E.E., Univ. of Notre Dame, 1931; M.S., *ibid.*, 1938; Ph.D., Massachusetts Institute of Technology, 1941. (1941-1978, 1980)

BRADFORD M. PETRIE, *Visiting Assistant Professor of Philosophy*. B.A., Wheaton College, 1977; Ph.D., Univ. of Michigan, 1985. (1989)

REV. FREDERICK W. PFOTENHAUER, *Adjunct Assistant Professor of Theology*. B.A., Concordia Seminary, 1954; M.Div., *ibid.*, 1957; M.A., Univ. of Notre Dame, 1972; Ph.D., *ibid.*, 1979. (1980)

KOK-WEE PHAN, *Professor of Mathematics*. B.E., Univ. of Melbourne, 1962; B.Sc., *ibid.*, 1964; Ph.D., Monash Univ., 1968. (1969)

ROSEMARY E. PHELPS, *Assistant Professional Specialist of Psychology*. B.A., Ohio State Univ., 1976; M.A., *ibid.*, 1977; Ph.D., Univ. of Tennessee, 1986. (1987)

TERESA GODWIN PHELPS, *Associate Professor of Law*. B.A., Univ. of Notre Dame, 1973; M.A., *ibid.*, 1975; Ph.D., *ibid.*, 1980. (1980)

JAMES S. PHILLIPS, *Assistant Professor of Music*. B.A., Univ. of Notre Dame, 1956; M.A., *ibid.*, 1961. (1965)

JOSEPH P. PIANE, *Chairman of Physical Education, Assistant Professional Specialist in the Freshman Year of Studies*. B.A., Loras College, 1969; M.S., Western Illinois Univ., 1974. (1974)

RICHARD A. PICCOLO, *Part-time Adjunct Assistant Professor of Architecture in the Rome Program*. B.I.D., Pratt Institute, 1966; M.F.A., Brooklyn College, 1968. (1984)

JADWIGA PIEKARZ, *Associate Faculty Fellow in Physics*. B.Sc., Univ. of Warsaw, Poland, 1962; M.Sc., *ibid.*, 1963; Ph.D., *ibid.*, 1969. (1984)

LOUIS PIERCE, *Professor of Chemistry*. B.S., Western Reserve Univ., 1951; M.S., *ibid.*, 1952; Ph.D., *ibid.*, 1954. (1956)

MARK C. PILKINTON, *Professor of Communication and Theatre*. B.S., Memphis State Univ., 1969; M.A., Univ. of Virginia, 1971; Ph.D., Univ. of Bristol, England, 1975. (1984)

ANAND PILLAY, *Professor of Mathematics*. B.A., Baliol College (Oxford), 1973; M.Sc., King's College, London, 1974; Ph.D., Bedford College, London, 1977. (1983)

ERIKA PISTORIUS-STAMPER, *Adjunct Instructor in Romance Languages and Literatures*. B.A., Wells College, 1979; M.A., Univ. of Wisconsin, 1983. (1987)

ALVIN PLANTINGA, *John A. O'Brien Professor of Philosophy*. A.B., Calvin College, 1954; M.A., Univ. of Michigan, 1955; Ph.D., Yale Univ., 1958. (1974, 1981)

BRUCE E. PLASHKO, *Assistant Faculty Fellow in Chemistry*. B.S., Wisconsin State Univ., 1962; M.S., Univ. of Iowa, 1968; Ph.D., North Dakota State Univ., 1972. (1987)

*JULIAN R. PLEASANTS, *Associate Professor Emeritus of Biological Sciences*. B.S., Univ. of Notre Dame, 1939; M.S., *ibid.*, 1950; Ph.D., *ibid.*, 1950; Ph.D., *ibid.*, 1966. (1966)

VICTORIA A. PLOPLIS, *Assistant Faculty Fellow in Biological Sciences*. B.A., Rosary College, 1975; Ph.D., Univ. of Notre Dame, 1981. (1984)

Faculty

CAROLYN R. PLUMMER, *Associate Professor of Music*. B.M., Indiana Univ., 1970; M.M., New England Conservatory, 1973. (1989)

JOHN A. POIRIER, *Professor of Physics*. B.S., Univ. of Notre Dame, 1954; M.S., Stanford Univ., 1955; Ph.D., *ibid.*, 1959. (1964)

BARTH POLLAK, *Assistant Chairman and Professor of Mathematics and Director of the Innsbruck Program*. B.S., Illinois Institute of Technology, 1950; M.S., *ibid.*, 1951; Ph.D., Princeton Univ., 1957. (1963)

MORRIS POLLARD, *Coleman Director of Lobund Laboratory and Professor Emeritus of Biological Sciences*. D.V.M., Ohio State Univ., 1938; M.Sc., Virginia Polytechnic Institute, 1939; Ph.D., Univ. of California, 1950. (1961)

WOLFGANG POROD, *Associate Professor of Electrical and Computer Engineering*. Magister (M.S.), Univ. of Graz, 1979; Doktor (Ph.D.), *ibid.*, 1981. (1986)

DEAN A. PORTER, *Director of The Snite Museum of Art and Associate Professor of Art, Art History and Design*. B.A., Harpur College, 1961; M.A., State Univ. of New York (Binghamton), 1966; Ph.D., *ibid.*, 1974. (1966)

G. MARGARET PORTER, *Associate Librarian*. B.A., Indiana Univ. at South Bend, 1975; M.L.S., Western Michigan Univ., 1977. (1981)

CAPT. JOHN M. POTTINGER, *Assistant Professor of Military Science*. B.B.A., Morehead State Univ., 1980; M.B.A., *ibid.*, 1982. (1989)

JAMES H. POWELL, *Associate Professional Specialist in the Office of Advanced Studies, Assistant Vice President for Advanced Studies, and Director of Summer Session*. A.B., Villanova Univ., 1963; A.M., Brown Univ., 1965; Ph.D., Univ. of Notre Dame, 1971. (1974)

RAY M. POWELL, *Professor of Accountancy*. B.S., Oklahoma A&M, 1949; M.S., *ibid.*, 1955; D.B.A., Indiana Univ., 1959; C.P.A., Indiana, 1962. (1959)

F. CLARK POWER, *Associate Professor in the Program of Liberal Studies*. B.A., Villanova Univ., 1970; M.A., Washington Theological Union, 1974; C.A.S., Harvard Univ., 1976; Ed.D., *ibid.*, 1979. (1982)

JOHN J. POWERS, *Adjunct Associate Professor of American Studies*. B.A., Univ. of Notre Dame, 1952. (1984)

JOSEPH M. POWERS, *Assistant Professor of Aerospace and Mechanical Engineering*. B.S.M.E., Univ. of Illinois, 1983; M.S.M.E., *ibid.*, 1985; Ph.D., *ibid.*, 1988. (1989)

WALTER F. PRATT, JR., *Associate Professor of Law*. B.A., Vanderbilt Univ., 1968; D.Phil., Oxford Univ., 1974; J.D., Yale Law School, 1977. (1986)

IRWIN PRESS, *Professor of Anthropology*. B.A., Northwestern Univ., 1959; M.A., Univ. of Chicago, 1962; Ph.D., *ibid.*, 1968. (1965)

VERA B. PROFIT, *Associate Professor of German and Russian Languages and Literatures*. B.A., Alverno College, 1967; M.A., Univ. of Rochester, 1969; Ph.D., *ibid.*, 1974. (1975)

WILLIAM J. PRZYBYSZ, *Adjunct Instructor in Marketing*. B.B.A., Univ. of Notre Dame, 1966; M.B.A., Michigan State Univ., 1967. (1989)

*REV. LOUIS PUTZ, C.S.C., *Associate Professor Emeritus of Theology*. A.B., Univ. of Notre Dame, 1932; S.T.B., Institut Catholique (France), 1936. (1939)

KATHLEEN A. PYNE, *Assistant Professor of Art, Art History and Design*. B.A., Univ. of Michigan, 1971; M.A., *ibid.*, 1975; Ph.S., *ibid.*, 1988. (1988)

ARTHUR J. QUIGLEY, *Part-time Associate Professor Emeritus of Electrical Engineering*. B.S., Northeastern Univ., 1937; M.S., Harvard Univ., 1939. (1942)

MICHAEL C. QUINN, *Adjunct Associate Professor of Biological Sciences*. B.S., Univ. of Notre Dame, 1961; M.D., Univ. of Miami, 1965. (1980)

PHILIP L. QUINN, *John A. O'Brien Professor of Philosophy*. (On leave spring semester). A.B., Georgetown Univ., 1962; M.S., Univ. of Delaware, 1966; M.A., Univ. of Pittsburgh, 1969; Ph.D., *ibid.*, 1969. (1985)

FRITZ RABER, *Visiting Professor of Law*. Ph.D., Univ. of Graz, 1962. (1989)

HILARY A. RADNER, *Assistant Professor of Communication and Theatre*. B.A., Univ. of California, Berkeley, 1976; M.A., *ibid.*, 1980; Ph.D., Univ. of Texas, Austin, 1988. (1988)

MICHAEL J. RADZICKI, *Assistant Professor of Management and Faculty Fellow in the Institute for International Peace Studies*. B.A., St. Norbert College, 1979; M.A., Univ. of Notre Dame, 1982; Ph.D., *ibid.*, 1985. (1984)

KARAMJIT S. RAI, *Professor of Biological Sciences*. B.S., Punjab Univ., 1953; M.S., *ibid.*, 1955; Ph.D., Univ. of Chicago, 1960. (1962)

THOMAS N. RAJKOVICH, *Visiting Assistant Professor of Architecture in Rome*. B.Arch., Univ. of Notre Dame, 1983. (1989)

JAMES J. RAKOWSKI, *Associate Professor of Economics*. B.A., Creighton Univ., 1963; Ph.D., Univ. of Minnesota, 1968. (1967)

WILLIAM RAMSEY, *Assistant Professor of Philosophy*. B.S., Univ. of Oregon, 1982; Ph.D., Univ. of California, San Diego, 1989. (1989)

MUKUND C. RAO, *Visiting Assistant Professor of Materials Science and Engineering*. B.Tech., IIT Madras, 1979; M.S., Univ. of Notre Dame, 1981; Ph.D., *ibid.*, 1985. (1989)

PAUL A. RATHBURN, *Associate Professor of English*. B.A., Holy Cross College, 1956; M.A., Marquette Univ., 1961; Ph.D., Univ. of Wisconsin, 1966. (1965)

FRANCIS H. RAVEN, *Professor of Aerospace and Mechanical Engineering*. B.S., Pennsylvania State Univ., 1950; M.S., *ibid.*, 1951; Ph.D., Cornell Univ., 1958. (1958)

VINCENT R. RAYMOND, *Associate Professor of Management*. (On leave fall semester). M.B.A., Harvard Univ., 1951. (1957)

Faculty

- FRANK K. REILLY, *Bernard J. Hank Professor of Business Administration*. B.B.A., Univ. of Notre Dame, 1957; M.B.A., Northwestern Univ., 1961; M.B.A., Univ. of Chicago, 1964; Ph.D., *ibid.*, 1968. (1981)
- REV. HERMAN REITH, C.S.C., *Associate Professor Emeritus of Philosophy*. Ph.B., Gregorian Univ. in Rome, 1938; St.B., *ibid.*, 1940; M.A., Univ. of Notre Dame, 1944; Ph.D., Laval Univ., 1945. (1987, 1989)
- SHANG-YUAN REN, *Faculty Fellow in Physics*. M.S., Peking Univ., 1963; Ph.D., *ibid.*, 1967. (1986)
- TERRENCE W. RETTIG, *Associate Professional Specialist in Physics*. B.A., Defiance College, 1968; M.S., Ball State Univ., 1970; M.A., Indiana Univ., 1972; Ph.D., *ibid.*, 1976. (1983)
- DAVID N. RICCHIUTE, *Professor of Accountancy*. B.S., Bryant College, 1970; M.S., Univ. of Kentucky, 1974; D.B.A., *ibid.*, 1977. (1977)
- CHARLES E. RICE, *Professor of Law*. A.B., College of Holy Cross, 1953; LL.B., Boston College Law School, 1956; LL.M., New York Univ. Law School, 1959; J.S.D., *ibid.*, 1962. (1969)
- *AMBROSE M. RICHARDSON, *Professor Emeritus of Architecture*. B.S., Armour Institute of Technology, 1939. (1972)
- *WILLIAM RICHARDSON, *Assistant Professor Emeritus of Modern and Classical Languages*. B.A., College of St. Thomas, 1955; M.A., Middlebury College, 1961. (1964)
- J. KEITH RIGBY, JR., *Associate Professor of Earth Sciences*. B.S., Brigham Young Univ., 1971; M.Phil, Columbia Univ., 1974; Ph.D., *ibid.*, 1976. (1982)
- REV. JAMES RIGERT, C.S.C., *Associate Professor of Earth Sciences*. B.S., Univ. of Portland, 1957; M.S., Cornell Univ., 1960; Ph.D., Univ. of Illinois, 1971; Ph.D., Texas A&M Univ., 1980. (1973)
- KENNETH F. RIPPLE, *Professor of Law*. A.B., Fordham Univ., 1965; J.D., Univ. of Virginia, 1968; LL.M., The George Washington Univ., 1972. (1977)
- *JOHN J. RISSER, *Professional Specialist Emeritus in the Radiation Laboratory*. B.S., Pennsylvania State Univ., 1941. (1966)
- MARLYN T. RITCHIE, *Associate Professional Specialist in the Center for the Study of Contemporary Society*. B.A., Linfield College, 1961; M.A., Univ. of Oregon, 1964. (1969)
- JUAN M. RIVERA, *Associate Professor of Accountancy*. B.A., Tech de Monterrey, 1966; M.A.S., Univ. of Illinois, 1969; Ph.D., *ibid.*, 1975. (1983)
- JAMES E. ROBINSON, *Professor of English*. B.S., Rockhurst College, 1947; M.A., Creighton Univ., 1949; Ph.D., Univ. of Illinois, 1959. (1957)
- JOHN H. ROBINSON, *Acting Director, Thomas J. White Center for Law and Government, and Assistant Professor of Philosophy*. B.A., Boston College, 1967; M.A., Univ. of Notre Dame, 1972; Ph.D., *ibid.*, 1975; J.D., Univ. of California at Berkeley, 1979. (1981)
- EUGENE W. ROCHBERG-HALTON, *Associate Professor of Sociology*. (On leave 1989-90). A.B., Princeton Univ., 1972; Ph.D., Univ. of Chicago, 1979. (1982)
- FRANCESCA ROCHBERG-HALTON, *Assistant Faculty Fellow in History*. (On leave 1989-90). B.A., Univ. of Pennsylvania, 1974; Ph.D., Univ. of Chicago, 1980. (1982-1984; 1985)
- ROBERT E. RODES, JR., *Professor of Law*. A.B., Brown Univ., 1947; LL.B., Harvard Univ., 1952. (1956)
- *CHARLES F. ROEDIG, *Associate Professor Emeritus of Modern and Classical Languages*. B.S., St. Louis Univ., 1943; M.A., Yale Univ., 1947; Ph.D., *ibid.*, 1956. (1950)
- CHARLES E. ROHRS, *Adjunct Associate Professor of Electrical Engineering*. B.S., Univ. of Notre Dame, 1976; M.S., *ibid.*, 1978; Ph.D., Massachusetts Institute of Technology, 1982. (1982)
- KEVIN ROONEY, *Director of Undergraduate Admissions*. B.A., Univ. of Notre Dame, 1970; M.S., State Univ. of New York at Albany, 1973. (1984)
- JOHN ROOS, *Associate Professor of Government and International Studies*. B.A., Univ. of Notre Dame, 1965; M.A., Univ. of Chicago, 1968; Ph.D., *ibid.*, 1971. (1969)
- ANN R. ROOT, *Instructor in Marketing*. B.S., Univ. of California, Berkeley, 1981; M.B.A., Univ. of Michigan, 1986. (1989)
- ELLIOT D. ROSEN, *Assistant Faculty Fellow in Biological Sciences*. B.A., Columbia College, 1969; Ph.D., Univ. of Iowa, 1980. (1984)
- CHARLES M. ROSENBERG, *Chairman and Associate Professor of Art, Art History and Design*. B.A., Swarthmore College, 1967; M.A., Univ. of Michigan, 1969; Ph.D., *ibid.*, 1974. (1980)
- ALBERTA B. ROSS, *Professional Specialist in the Radiation Laboratory*. B.S., Purdue Univ., 1948; B.S., Washington Univ., 1951; Ph.D., Univ. of Maryland, 1957. (1965-71; 1972)
- JILL ROSS, *Adjunct Instructor in Romance Languages and Literatures*. B.A., Univ. of Toronto, 1984; M.A., *ibid.*, 1985. (1989)
- JOSEPH D. ROSS, C.S.C., *Adjunct Instructor in the Freshman Writing Program*. B.A., Loyola Univ., 1980; M.Div., Univ. of Notre Dame, 1988. (1988)
- *FREDERICK D. ROSSINI, *Professor Emeritus of Chemistry*. B.S., Carnegie Institute of Technology, 1925; M.S., *ibid.*, 1926; Ph.D., Univ. of California, 1928. (1960)
- INGRID D. ROWLAND, *Part-time Visiting Assistant Professor of Architecture in Rome*. B.A., Pomona College, 1974; M.A., Bryn Mawr College, 1976; Ph.D., *ibid.*, 1980. (1989)
- RODERICK ROWLAND, *Associate Professional Specialist in Civil Engineering*. B.S., Eastern Kentucky Univ., 1975. (1987)
- DAVID H. RUBEN, *Adjunct Professor in the Arts and Letters London Program*. B.A., Dartmouth College, 1965; Ph.D., Harvard Univ., 1971. (1986)
- *ALEKSIS RUBULIS, *Associate Professor Emeritus of Modern and Classical Languages*. M.A., Baltic Univ., 1949. (1965)

Faculty

DAVID F. RUCCIO, *Assistant Professor of Economics*. (On leave fall semester). B.A., Bowdoin College, 1976; Ph.D., Univ. of Massachusetts at Amherst, 1984. (1982)

RANDAL C. RUCHTI, *Professor of Physics*. B.S., Univ. of Wisconsin, 1968; M.S., Univ. of Illinois, 1970; Ph.D., Michigan State Univ., 1973. (1977)

CONRAD RUDOLPH, *Assistant Professor of Art, Art History and Design*. B.A., Univ. of California, Los Angeles, 1977; M.A., *ibid.*, 1981; Ph.D., *ibid.*, 1985. (1988)

NORLIN G. RUESCHHOFF, *Professor of Accountancy*. B.S.C., Creighton Univ., 1955; M.A., Univ. of Nebraska, 1965; Ph.D., *ibid.*, 1968. (1969)

STEVEN T. RUGGIERO, *Associate Professor of Physics*. B.S., Rensselaer Polytechnic Institute, 1975; M.S., Stanford Univ., 1977; Ph.D., *ibid.*, 1981. (1983)

KATHRYN M. RYAN-ZEUGNER, *Part-time Assistant Librarian*. B.A., Albertus Magnus College, 1962; M.S., Columbia Univ., 1967. (1979)

DELIA S. SAENZ, *Assistant Professor of Psychology*. B.A., Pan American Univ. at Brownsville, 1981; M.A., Princeton Univ., 1984; Ph.D., *ibid.*, 1987. (1986)

HELEN I. SAFA, *Faculty Fellow in the Helen Kellogg Institute for International Studies*. B.A., Cornell Univ., 1952; M.A., Columbia Univ., 1958; Ph.D., *ibid.*, 1962. (1989)

MICHAEL K. SAIN, *Frank M. Freimann Professor of Electrical Engineering*. B.S., St. Louis Univ., 1959; M.S., *ibid.*, 1962; Ph.D., Univ. of Illinois, 1965. (1965)

GLORIA LOZANO DE SAMA, *Adjunct Associate Professor of Architecture in the Rome Program*. B.Arch., Univ. Nacional del Litoral (Argentina), 1964; M.A.Arch., Massachusetts Institute of Technology, 1966; M.Building Science, Univ. of London, 1970. (1973)

NITIN SAMARTH, *Assistant Faculty Fellow in Physics*. M.Sc., Indian Inst. of Technology, Bombay, 1980; Ph.D., Purdue Univ., 1986. (1987)

*JULIAN SAMORA, *Professor Emeritus of Sociology*. A.B., Adams State College of Colorado, 1942; M.S., Colorado State Univ., 1947; Ph.D., Washington Univ. (St. Louis), 1953. (1959)

*ERNEST E. SANDEEN, *Professor Emeritus of English*. A.B., Knox College, 1931; B.Litt., Univ. of Oxford, 1933; Ph.D., Univ. of Iowa, 1940. (1946)

JOHN F. SANTOS, *Director of the Center for Gerontological Education, Research and Services, and Professor of Psychology*. B.S., Tulane Univ., 1948; M.S., *ibid.*, 1952; Ph.D., *ibid.*, 1958. (1965)

JONATHAN R. SAPIRSTEIN, *Associate Professor of Physics*. B.S., Stanford Univ., 1973; Ph.D., *ibid.*, 1979. (1984)

BENEDICT SARNAKER, *Adjunct Assistant Professor in the College of Arts and Letters London Program*. B.Mus., Univ. of Witwatersrand, 1962; B.Mus., King's College, Univ. of London, 1969; M.Mus., *ibid.*, 1970. (1983)

*TOM T. SASAKI, *Professor Emeritus of Sociology and Anthropology*. A.B., Univ. of California (Berkeley), 1939; Ph.D., Cornell Univ., 1950. (1972)

KEN D. SAUER, *Assistant Professor of Electrical and Computer Engineering*. B.S.E.E., Purdue Univ., 1984; M.S.E.E., *ibid.*, 1985; M.A., Princeton Univ., 1987; Ph.D., *ibid.*, 1989. (1989)

LEONARD M. SAVOIE, *Chairman and Professor of Accountancy*. B.S., Univ. of Illinois, 1946. (1980)

MARCIA R. SAWYER, *Instructor in History*. B.A., Anderson College, 1974; M.A., Indiana Univ., 1976. (1989)

KENNETH M. SAYRE, *Professor of Philosophy*. A.B., Grinnell College, 1952; M.A., Harvard Univ., 1954; Ph.D., *ibid.*, 1958. (1958)

HOWARD J. SAZ, *Professor of Biological Sciences*. B.S., City College of New York, 1948; Ph.D., Western Reserve Univ., 1952. (1969)

KEVIN P. SCANLON, *Assistant Professor of Finance and Business Economics*. B.A., Univ. of Florida, 1975; M.B.A., *ibid.*, 1976; Ph.D., *ibid.*, 1985. (1985)

*VICTOR A. SCHAEFER, *Librarian Emeritus*. A.B., St. Benedict's College, 1929; A.B.L., Univ. of Michigan, 1931; A.M.L.S., *ibid.*, 1934. (1952)

R. MICHAEL SCHAFER, *Adjunct Assistant Professor of Electrical and Computer Engineering*. B.S.E.E., Univ. of Notre Dame, 1975; M.S.E.E., *ibid.*, 1977; Ph.D., *ibid.*, 1980. (1987)

KONRAD SCHAUM, *Professor of German and Russian Languages and Literatures*. M.A., Queen's Univ., Canada, 1953; M.A., Princeton Univ., 1954; Ph.D., *ibid.*, 1955. (1974)

W. ROBERT SCHEIDT, *Professor of Chemistry*. B.S., Univ. of Missouri, 1964; M.S., Univ. of Michigan, 1966; Ph.D., *ibid.*, 1968. (1970)

ALLAN H. SCHELL, *Associate Librarian*. A.B., South Dakota Univ., 1954; M.S.L.S., Western Reserve Univ., 1963. (1963)

CYNTHIA J. SCHELLENBACH, *Assistant Professor of Psychology*. B.A., Saint Mary's College, Indiana, 1976; M.S., Pennsylvania State Univ., 1979; Ph.D., *ibid.*, 1984. (1983)

JOHN D. SCHEU, *Guest Professional Specialist in the Lobund Laboratory*. B.S., Purdue Univ., 1967; M.S., *ibid.*, 1969; Ph.D., *ibid.*, 1973. (1985)

DONALD R. SCHIFFERL, *Staff Professional Specialist in Chemistry*. Assoc. Degree, DeVry Technical Institute, Chicago, 1955. (1978)

DAVID L. SCHINDLER, *Associate Professor in the Program of Liberal Studies*. A.B., Gonzaga Univ., 1967; M.A., Seattle Univ., 1970; Ph.D., Claremont Graduate School, California, 1976. (1979)

THOMAS J. SCHLERETH, *Professor of American Studies*. B.A., Univ. of Notre Dame, 1963; M.A., Univ. of Wisconsin, 1965; Ph.D., Univ. of Iowa, 1969. (1972)

Faculty

WENDY CLAUSON SCHLERETH, *University Archivist*. B.A., St. Olaf College, Minn., 1970; M.A., Univ. of Iowa, 1972; Ph.D., *ibid.*, 1980. (1978)

CLIVE M. SCHMITTHOFF, *Adjunct Professor of Law, London Program*. J.D., Univ. of Berlin, 1927; LL.M., Univ. of London, 1936; LL.D., *ibid.*, 1953. (1977)

ROGER A. SCHMITZ, *Vice President, Associate Provost, and Professor of Chemical Engineering*. B.S., Univ. of Illinois, 1959; Ph.D., Univ. of Minnesota, 1962. (1979)

ROBERT P. SCHMUHL, *Associate Professor of American Studies*. B.A., Univ. of Notre Dame, 1970; M.A., Indiana Univ., 1978; Ph.D., *ibid.*, 1978. (1980)

ROBERT H. SCHULER, *Director of the Radiation Laboratory and Rev. John A. Zahm, C.S.C., Professor of Radiation Chemistry*. B.S., Canisius College, 1946; Ph.D., Univ. of Notre Dame, 1949. (1976)

BRIAN S. SCHUSTER, *Adjunct Associate Professor of Law*. B.A., Indiana Univ., 1974; J.D., Indiana Univ. School of Law, 1977. (1987)

JOAN M. SCHWAB, *Adjunct Assistant Professor of Psychology*. B.A., Trinity College, 1957; M.A., Univ. of Notre Dame, 1970; Ph.D., *ibid.*, 1974. (1987)

MAURICE E. SCHWARTZ, *Associate Professor of Chemistry*. B.S., Presbyterian College, 1961; Ph.D., Vanderbilt Univ., 1966. (1968)

MELVYN D. SCOTT, *Adjunct Associate Professor of Management in London*. Chartered Accountant, Univ. of Natal, 1964; M.B.A., Univ. of Capetown, 1976. (1989)

BRO. BONAVENTURE G. SCULLY, C.F.X., *Adjunct Instructor in the Freshman Writing Program*. B.A., Catholic Univ., 1951; M.S., Univ. of Detroit, 1960; M.Rel.Ed., Loyola Univ., 1971. (1988)

REV. TIMOTHY SCULLY, C.S.C., *Assistant Professor of Government and International Studies*. B.A., Univ. of Notre Dame, 1976; M.Div., *ibid.*, 1979; M.A., Univ. of Carolina, 1985; Ph.D., *ibid.*, 1989. (1989)

MARK SEARLE, *Associate Professor of Theology*. S.T.L., Pont. Ateneo S. Antonio, Rome, 1965; Dr. Theol., Theologische Fakultät, Trier, 1969; Dip. Lit. St., Liturgisches Institut, Trier, 1969. (1978)

JAMES H. SECKINGER, *Director of the National Institute for Trial Advocacy and Professor of Law*. B.S., St. John's Univ. (Minn.), 1964; M.S., Vanderbilt Univ., 1968; J.D., Univ. of Notre Dame, 1968. (1974)

*OTTO F. SEELER, *Professor Emeritus of Architecture in the Rome Program*. B.S., Tech. Hochschule of Aachen, 1939; Diploma, Univ. of Darmstadt, 1941; Dr. Eng., Tech. Hochschule of Aachen, 1954. (1949)

MIHIR SEN, *Associate Professor of Aerospace and Mechanical Engineering*. B., Indian Institute of Technology, Madras, India, 1968; Sc.D., Massachusetts Institute of Technology, 1975. (1986)

RAYMOND G. SEPTETA, *Associate Professional Specialist in Freshman Year of Studies*. B.S., U.S. Military Academy, 1966; Ph.D., Univ. of Notre Dame, 1975. (1975)

C. JOSEPH SEQUIN, *Associate Professor of Management, Director of the Master of Science in Administration Program*. B.S., Fordham Univ., 1948; M.A., Boston Univ., 1949; Ph.D., Michigan State Univ., 1962. (1959)

GEORGE E. SEREIKO, *Librarian*. B.A., Fenn College (Cleveland), 1949; M.S.L.S., Western Reserve Univ., 1951; Ph.D., *ibid.*, 1972. (1961)

ANTHONY S. SERIANNI, *Associate Professor of Chemistry*. B.S., Albright College, 1975; Ph.D., Michigan State Univ., 1980. (1982)

*ALPHONSE SESPLAUKIS, *Part-time Librarian Emeritus*. Diploma, Univ. of Kaunas, 1933; Ph.D., Univ. of Innsbruck, 1949; M.S.L.S., Columbia Univ., 1964. (1964)

*STANLEY S. SESSLER, *Professor Emeritus of Art, Art History and Design*. Dipl., Massachusetts School of Art, 1927; F.F.R.S., Royal Society of Arts, 1951. (1928)

WILLIAM P. SEXTON, *Vice President for University Relations and Associate Professor of Management*. B.S., Ohio State Univ., 1960; M.B.A., *ibid.*, 1964; Ph.D., *ibid.*, 1966. (1966)

THOMAS L. SHAFFER, *Robert and Marion Short Professor of Law*. B.A., College of St. Joseph, Albuquerque, 1958; LL.B., Univ. of Notre Dame, 1961. (1980, 1988)

PAUL E. SHANLEY, *Associate Professor of Physics*. (On leave fall semester). B.S., Northeastern Univ., 1960; M.S., *ibid.*, 1962; Ph.D., *ibid.*, 1966. (1968)

SAMUEL SHAPIRO, *Associate Professor of History*. B.S., City College of New York, 1948; M.A., Columbia Univ., 1949; Ph.D., *ibid.*, 1958. (1963)

LINDA A. SHARP, *Adjunct Staff Librarian*. B.A., Univ. of Illinois, 1978; M.L.S., Indiana Univ., 1988. (1988)

MEI-CHI SHAW, *Associate Professor of Mathematics*. (On leave 1989-90). B.S., National Taiwan Univ., 1977; M.S., Princeton Univ., 1978; Ph.D., *ibid.*, 1981. (1987)

*REV. CHARLES E. SHEEDY, C.S.C., *Professor Emeritus of Theology*. A.B., Univ. of Notre Dame, 1933; LL.B., Univ. of Pittsburgh, 1936; S.T.L., Catholic Univ. of America, 1945; S.T.D., *ibid.*, 1947. (1942)

RICHARD G. SHEEHAN, *Associate Professor of Finance and Business Economics*. B.S., Holy Cross, 1971; Ph.D., Boston College, 1978. (1987)

DANIEL J. SHEERIN, *Professor of Classical and Oriental Languages and Literatures*. (On leave spring semester). B.A., St. Louis Univ., 1965; Ph.D., Univ. of North Carolina, 1969. (1985)

WILLIAM D. SHEPARD, *Professor of Physics*. B.A., Wesleyan Univ., 1954; M.S., Univ. of Wisconsin, 1955; Ph.D., *ibid.*, 1962. (1963)

JOHN F. SHERMAN, *Assistant Professor of Art, Art History and Design*. B.S., Ball State Univ., 1979; M.F.A., Indiana Univ., 1981. (1986)

Faculty

JOHN J. SHIELDS, *Assistant Professional Specialist in the Snite Museum of Art*. B.A., State Univ. of New York, 1973; M.A., Fashion Institute of Technology, 1988. (1988)

STEPHEN E. SILLIMAN, *Assistant Professor of Civil Engineering*. B.S.E., Princeton Univ. 1979; M.S., Univ. of Arizona, 1981; Ph.D., *ibid.*, 1985. (1986)

HERBERT E. SIM, *Professor of Finance and Business Economics*. B.S.S., City College of New York, 1947; A.M., New York Univ., 1950; Ph.D., Syracuse Univ., 1958. (1958)

DANIEL T. SIMON, *Visiting Associate Professor of Accountancy*. B.A., Indiana Univ., 1970; M.A., Purdue Univ., 1971; Ph.D., Northwestern Univ., 1983. (1989)

JOHN T. SIMON, *Assistant Professor of Management*. B.Tech., Indian Institute of Technology, 1982; M.S., Northwestern Univ., 1983; Ph.D., *ibid.*, 1989. (1989)

THOMAS M. SINGER, *Adjunct Professor of Law*. B.A., Univ. of Michigan, 1956; LL.B., *ibid.*, 1959. (1986, 1988)

AJIT SINGH, *Visiting Dr. William M. Scholl Professor of Economics*. B.A., Punjab Univ. Chandigarh, 1958; M.A., Howard Univ., 1960; Ph.D., Univ. of California at Berkeley, 1964. (1987)

DIPTENDU SINHA, *Assistant Professor of Management*. B.S., Indian Institute of Tech., Kharagpur, 1971; M.S., Indian Institute of Management, Calcutta, 1973; Ph.D., Univ. of Wisconsin at Milwaukee, 1985. (1985)

STEVEN B. SKAAR, *Associate Professor of Aerospace and Mechanical Engineering*. A.B., Cornell University, 1975; M.S., Virginia Polytechnic and State Univ., 1978; Ph.D., *ibid.*, 1982. (1989)

ROGER B. SKURSKI, *Associate Dean of Arts and Letters, Director of the Center for the Study of Contemporary Society, and Professor of Economics*. B.S., Cornell Univ., 1964; M.S., Univ. of Wisconsin, 1967; Ph.D., *ibid.*, 1970. (1968)

ROBERT M. SLABEY, *Associate Professor of English*. B.S., Fairfield Univ., 1953; M.A., Univ. of Notre Dame, 1955; Ph.D., *ibid.*, 1961. (1964)

MICHAEL J. SLINGER, *Librarian in the Law School*. B.A., Univ. of Pittsburgh, 1978; M.L.S., Univ. of South Carolina, 1979; J.D., Duquesne Univ., 1984. (1984)

PHILLIP R. SLOAN, *Chairman and Associate Professor in the Program of Liberal Studies*. (On leave 1989-90). B.S., Univ. of Utah, 1960; M.S., Scripps Institute of Oceanography, 1964; M.A., Univ. of California at San Diego, 1967; Ph.D., *ibid.*, 1970. (1974)

WILLIAM E. SLOWEY, *Associate Professor of Accountancy*. B.S.C., Univ. of Notre Dame, 1946; M.B.A., Univ. of Michigan, 1952; C.P.A., Indiana, 1956. (1946)

CLAYTON G. SMITH, *Assistant Professor of Management*. B.B.A., Pace Univ., 1978; M.S., Purdue Univ., 1983; Ph.D., Purdue Univ., 1986. (1985)

ROLAND B. SMITH, JR., *Executive Assistant to the President, Associate Professional Specialist in the Institute for Urban Studies and Director of the Center for Educational Opportunity*. B.A., Bowie State College, 1969; M.P.A., Indiana Univ., 1976; Ed.D., Harvard Univ., 1988. (1976)

THOMAS G. SMITH, *Chairman and Professor of Architecture*. A.B., Univ. of California, Berkeley, 1970; Master's Arch., *ibid.*, 1975. (1989)

J. ERIC SMITHBURN, *Professor of Law*. B.S., Indiana Univ., 1966; M.A., *ibid.*, 1969; J.D., *ibid.*, 1973. (1978)

BRIAN SMYTH, *Professor of Mathematics*. B.S., National Univ. of Ireland, 1961; M.S., *ibid.*, 1962; Ph.D., Brown Univ., 1966. (1966)

MARINA B. SMYTH, *Adjunct Assistant Professor in the Freshman Writing Program*. B.S., National Univ. of Ireland, 1963; M.Ms., Univ. of Notre Dame, 1977; Ph.D., *ibid.*, 1984. (1987, 1989)

LUTHER M. SNAVELY, JR., *Professor of Music and Director of Bands*. B.M., Baylor Univ., 1952; M.M., Vandercook College of Music, 1959; Ph.D., Univ. of Texas at Austin, 1971. (1987)

DONALD C. SNIEGOWSKI, *Associate Professor of English*. B.A., Univ. of Notre Dame, 1956; B.A., Oxford Univ., England, 1958; M.A., Yale Univ., 1960; Ph.D., *ibid.*, 1966. (1961)

DENNIS M. SNOW, *Associate Professor of Mathematics*. B.S., Merrimack College, 1975; M.S., Univ. of Notre Dame, 1977; Ph.D., *ibid.*, 1979. (1982)

CHARLES W. SNYDER, *Associate Professional Specialist in Psychology*. B.M.E., Wichita State Univ., 1951; M.S., Kansas State Univ., 1968. (1966)

A.L. SOENS, JR., *Associate Professor of English*. B.A., Harvard Univ., 1952; M.A., Princeton Univ., 1954; Ph.D., *ibid.*, 1957. (1965)

WILLIAM D. SOLOMON, *Associate Professor of Philosophy*. B.A., Baylor Univ., 1964; Ph.D., Univ. of Texas at Austin, 1972. (1968, 1977)

*LEONARD F. SOMMER, *Associate Professor Emeritus of Speech and Drama*. Ph.B., Marquette Univ. School of Speech, 1936; M.A., *ibid.*, 1937. (1945)

ANDREW J. SOMMESE, *Chairman and Professor of Mathematics and Co-director of the Center for Applied Mathematics*. B.A., Fordham Univ., 1969; Ph.D., Princeton Univ., 1973. (1979)

*DAVID E. SPARKS, *Librarian Emeritus*. Dipl., Rochester Inst. of Tech., 1943; A.B., Swarthmore College, 1950; M.A., Catholic Univ., 1952. (1971)

ANGELA M. SPENCE, *Adjunct Instructor in Arts and Letters in London*. B.A., Bedford College, Univ. of London, 1979. (1989)

MARY ANN SPENCE, *Adjunct Instructor in the Freshman Writing Program*. B.S., Indiana Univ.; M.S., *ibid.*, 1988. (1989)

BILLIE F. SPENCER, JR., *Assistant Professor of Civil Engineering*. B.S., Univ. of Missouri-Rolla, 1981; M.S., Univ. of Illinois, 1982; Ph.D., *ibid.*, 1985. (1985)

Faculty

DONALD Z. SPICER, *Professional Specialist and Assistant Provost for University Computing*. B.A., Univ. of Minnesota, 1959; M.A., Columbia Univ., 1960; Ph.D., Univ. of Minnesota, 1965. (1988)

STEPHEN B. SPIRO, *Associate Professional Specialist in The Snite Museum of Art*. B.A., Adelphi Univ., 1965; M.B.A., *ibid.*, 1967 (1976)

DONALD E. SPORLEDER, *Professor of Architecture*. B.S., Univ. of Illinois, 1953; M.S., *ibid.*, 1955. (1963)

CARL L. STAM, *Associate Professional Specialist, Director of Choral Music, and Concurrent Assistant Professor of Music*. A.B., Univ. of North Carolina, 1975; M.M., *ibid.*, 1978. (1981)

JOHN W. STAMPER, *Assistant Professor of Architecture*. B.S., Univ. of Illinois, 1973; M.A., *ibid.*, 1975; M.A., Williams College, 1977; Ph.D., Northwestern Univ., 1985. (1984)

MICHAEL M. STANISIC, *Assistant Professor of Aerospace and Mechanical Engineering*. B.S.M.E., Purdue Univ., 1980; M.S.M.E., *ibid.*, 1982; Ph.D., *ibid.*, 1986. (1988)

NANCY K. STANTON, *Professor of Mathematics*. B.S., Stanford Univ., 1969; Ph.D., Massachusetts Institute of Technology, 1973. (1981)

DENNIS J. STARK, *Director of Aquatics and Assistant Professor of Physical Education*. B.S., Univ. of Notre Dame, 1947; M.D., *ibid.*, 1949. (1956)

*LAWRENCE STAUDER, *Associate Professor Emeritus of Electrical Engineering*. B.S.E.E., Univ. of Notre Dame, 1929; M.S.E.E., Massachusetts Institute of Technology, 1931. (1937)

SUSAN C. STEIBE, *Adjunct Assistant Professor of Psychology*. B.A., Catholic Univ. of Baltimore, 1973; M.A., Univ. of Ottawa, 1977; Ph.D., *ibid.*, 1980. (1988)

JAMES P. STERBA, *Professor of Philosophy*. (On leave 1989-90). B.A., LaSalle College, 1966; M.A., Univ. of Pittsburgh, 1972; Ph.D., *ibid.*, 1973. (1973)

GREGORY E. STERLING, *Visiting Instructor in Theology*. A.A., Florida College, 1974; B.A., Houston Baptist Univ., 1978; M.A., Pepperdine Univ., 1980; M.A., Univ. of California, 1982. (1989)

RICHARD STEVENS, *Associate Professor of Art, Art History and Design*. A.B., Univ. of Notre Dame, 1951; M.A., *ibid.*, 1952. (1955)

KAY L. STEWARD, *Assistant Professional Specialist in Biological Sciences*. A.A.S., Purdue Univ., 1982. (1986)

WILHELM F. STOLL, *Vincent J. Duncan and Annamarie Micus Duncan Professor of Mathematics*. Ph.D., Univ. of Tübingen, 1953. (1960)

STEPHAN A. STOLZ, *Assistant Professor of Mathematics*. (On leave spring semester). B.S., Univ. of Bielefeld, 1975; M.S., Univ. of Bonn, 1979; Ph.D., Univ. of Mainz, 1984. (1986)

*WILLIAM STOREY, *Professor Emeritus of Theology*. B.A., Assumption College, 1949; M.A., *ibid.*, 1950; M.M.S., Univ. of Notre Dame, 1954; D.M.S., *ibid.*, 1959. (1967)

*ADOLPH G. STRANDHAGEN, *Professor Emeritus of Aerospace and Mechanical Engineering*. B.S.E., in Nav. Arch. and Marine Engineering, Univ. of Michigan, 1939; B.S.E., *ibid.*, 1939; M.S.E., *ibid.*, 1940; Ph.D., *ibid.*, 1942. (1946)

WILLIAM C. STRIEDER, *Professor of Chemical Engineering*. (On leave fall semester). B.S., Pennsylvania State Univ., 1959; Ph.D., Case Institute of Technology, 1963. (1966)

*THOMAS J. STRITCH, *Professor Emeritus of American Studies*. A.B., Univ. of Notre Dame, 1934; A.M., *ibid.*, 1935. (1935)

PULIYUR S. SUDARSANAM, *Adjunct Associate Professor in the M.B.A. London Program*. B.Sc., City Univ., London, 1977; Ph.D., *ibid.*, 1981. (1986)

KATHLEEN M. SULLIVAN, *Adjunct Assistant Professor of English*. B.A., Mount St. Joseph College, 1978; M.A., Univ. of Notre Dame, 1982; Ph.D., *ibid.*, 1987. (1987)

REV. MICHAEL B. SULLIVAN, C.S.C., *Adjunct Instructor in the Freshman Writing Program*. A.B., Stonehill College, 1965; S.T.B., Gregorian Univ., 1968; M.Th., Univ. of Notre Dame, 1973; M.A., *ibid.*, 1982. (1987)

CHESTER L. SUTULA, *Guest Associate Professor of Biological Sciences*. B.S., Holy Cross College, 1954; Ph.D., Iowa State University, 1959. (1982)

THOMAS R. SWARTZ, *Professor of Economics, Collegiate Fellow, College of Arts and Letters*. B.A., LaSalle College, 1960; M.A., Ohio Univ., 1962; Ph.D., Indiana Univ., 1965. (1965)

FREDERIC W. SYBURG, *Associate Professor of Communication and Theatre*. A.B., Loras College, 1949; M.A., Columbia Univ., 1953. (1954)

*BOLESŁAW B. SZCZESNIAK, *Professor Emeritus of History*. Dipl. Orient Inst. (Warsaw, Poland), 1935; Cand.D.Litt., Waseda Univ. (Tokyo), 1949; Ph.D., Univ. of Ottawa, 1950. (1949)

*ERNEST A. SZEKELEY, *Staff Professional Specialist Emeritus in Physical Education*. B.S.P.E., Univ. of Notre Dame, 1933. (1944)

ALBIN A. SZEWCZYK, *Professor of Aerospace and Mechanical Engineering*. (On leave 1989-90). B.S.M.E., Univ. of Notre Dame, 1956; M.S.M.E., *ibid.*, 1958; Ph.D., Univ. of Maryland, 1961. (1962)

JACOB SZMUSZKOVICZ, *Adjunct Professor of Chemistry*. B.A., American Univ., Beirut, Lebanon, 1944; Ph.D., Hebrew Univ., 1946. (1986)

REV. ROBERT F. TAFT, S.J., *Visiting John A. O'Brien Professor of Liturgy, Theology Department*. B.A., Boston College School of Philosophy, 1955; M.A., *ibid.*, 1956; M.A., Fordham Univ., 1961; S.T.L., Boston College School of Theology, 1964; S.E.O.D., Pontifical Oriental Institute, Rome, 1970. (1987, 1988)

C. WILLIAM TAGESON, *Associate Professor of Psychology*. B.A., San Luis Rey College, 1948; M.A., Catholic Univ. of America, 1955; Ph.D., *ibid.*, 1960. (1969)

DAVID J. TANNOR, *Assistant Professor of Chemistry*. B.A., Columbia University, 1978; Ph.D., Univ. of California, 1983. (1989)

Faculty

DOLORES W. TANTOCO-STAUDER, *Librarian*. B.S.L.S., Univ. of the Philippines, 1952; M.S.L.S., Syracuse Univ., 1957. (1957)

RAFAEL E. TARRAGO, *Assistant Librarian, University Libraries*. B.S., Univ. of Massachusetts, 1974; M.A., Catholic Univ., 1977; M.L.S., Simmons College, Grad. School of Lib. Science, 1986. (1986)

LEE A. TAVIS, *C.R. Smith Professor of Business Administration*. B.S., Univ. of Notre Dame, 1953; M.B.A., Stanford Univ., 1960; D.B.A., Indiana Univ., 1969. (1976)

JAMES I. TAYLOR, *Associate Dean, College of Engineering and Professor of Civil Engineering*. B.S.C.E., Case Institute of Technology, 1956; M.S.C.E., *ibid.*, 1962; Ph.D., Ohio State Univ., 1965. (1976)

LAURENCE R. TAYLOR, *Adjunct Assistant Professor in the Freshman Writing Program*. (On leave spring semester). A.B., Princeton Univ., 1967; Ph.D., Univ. of California, Berkeley, 1971. (1973)

MARIAN E. TAYLOR, *Adjunct Assistant Professor in the Freshman Writing Program*. B.A., Middlebury College, 1963; M.A., Calif. State Univ. at Long Beach, 1971; Ph.D., Univ. of Notre Dame, 1986. (1987)

ROBERT C. TAYLOR, *Adjunct Assistant Professor of Aerospace and Mechanical Engineering*. B.S., Univ. of Illinois, 1940. (1989)

RAFAEL A. TENORIO, *Instructor in Finance*. B.A., University of Lima, 1981; M.A., Johns Hopkins Univ., 1986. (1989)

*ERNEST W. THIELE, *Professor Emeritus of Chemical Engineering*. A.B., Loyola Univ., 1916; B.S., Univ. of Illinois, 1919; Ph.D., Massachusetts Institute of Technology, 1925. (1960)

FLINT O. THOMAS, *Associate Professor of Aerospace and Mechanical Engineering*. B.S., Indiana State Univ., 1977; M.S., Purdue Univ., 1980; Ph.D., *ibid.*, 1983. (1988)

J. KERRY THOMAS, *Julius A. Nieuwland Professor of Science, Department of Chemistry*. B.Sc., Univ. of Manchester, 1954; Ph.D., *ibid.*, 1957; Sc.D., *ibid.*, 1969. (1970)

JOSEPH W. THOMAS, *Assistant Librarian in the Law Library*. B.A., Univ. of Kentucky, 1983; M.A., Univ. of Chicago, 1983. (1989)

*RICHARD J. THOMPSON, *Associate Professor Emeritus of Arts and Letters*. B.A., Univ. of Toronto, 1933; M.A., *ibid.*, 1934; Ph.D., *ibid.*, 1940. (1948)

GUDLAUGUR THORBERGSSON, *Associate Professor of Mathematics*. B.S., Univ. of Iceland, 1973; Dipl. Math., Univ. of Bonn, 1975; Dr.rer.nat., *ibid.*, 1977; Habilitation, *ibid.*, 1985. (1988)

PETER W. THORNTON, *Professor Emeritus of Law, London Program*. A.B., Brooklyn College, 1939; J.D., Brooklyn Law School, 1941; LL.M., *ibid.*, 1969. (1976)

JAY H. TIDMARSH, *Associate Professor of Law*. A.B., Univ. of Notre Dame, 1979; J.D., Harvard Law School, 1982. (1989)

DONALD E. TIDRICK, *Assistant Professor of Accountancy*. B.S., B.A., Ohio State Univ., 1976; M.B.A., Univ. of Wisconsin, 1977; Ph.D., Ohio State Univ., 1987. (1988)

*JOSEPH A. TIHEN, *Professor Emeritus of Biological Sciences*. A.B., Univ. of Kansas, 1940; Ph.D., Univ. of Rochester, 1945. (1960)

MARY KATHERINE TILLMAN, *Associate Professor in the Program of Liberal Studies*. (On leave 1989-90). B.A., Mundelein College, 1964; M.A., St. Louis Univ., 1966; M.A., New School for Social Research, 1971; Ph.D., *ibid.*, 1974. (1973)

WALTER J. TOMASCH, *Professor of Physics*. B.S., Case Western Reserve Univ., 1952; M.S., Rensselaer Polytechnic Institute, 1955; Ph.D., Case Western Reserve Univ., 1958. (1968)

ALAIN P. TOUMAYAN, *Associate Professor of Romance Languages and Literatures*. B.A., Univ. of Pennsylvania, 1976; M.A., Yale Univ., 1978; M.Phil., *ibid.*, 1980; Ph.D., *ibid.*, 1982. (1989)

KERN R. TREMBATH, *Visiting Assistant Professor of Theology*. A.B., Univ. of California at Berkeley, 1973; M.Div., Concordia Seminary at St. Louis, 1978; M.A., Western Kentucky Univ., 1979; M.A., Univ. of Notre Dame, 1982; Ph.D., *ibid.*, 1984. (1985)

G.N.R. TRIPATHI, *Professional Specialist in the Radiation Laboratory*. B.Sc., Univ. of Gorakhpur, India, 1960; M.Sc., *ibid.*, 1962; Ph.D., *ibid.*, 1968. (1978)

THOMAS A. TROEGER, *Adjunct Associate Professor of Biological Sciences*. B.A., Indiana Univ., 1959; M.D., Indiana Univ. School of Medicine, 1962. (1971)

GREGORY TROMPETER, *Assistant Professor of Accountancy*. B.S., Illinois State Univ., 1979; M.B.A., Univ. of Wisconsin, 1983; Ph.D., *ibid.*, 1988. (1988)

ANTHONY M. TROZZOLO, *Charles L. Huisking Professor of Chemistry*. B.S., Illinois Institute of Technology, 1950; M.S., Univ. of Chicago, 1957; Ph.D., *ibid.*, 1960. (1975)

EDWARD R. TRUBAC, *Associate Professor of Finance and Business Economics*. B.S., Manhattan College, 1957; M.A., Syracuse Univ., 1960; Ph.D., *ibid.*, 1965. (1960)

MIN-HSIUNG TSAI, *Associate Faculty Fellow in Physics*. B.S., Tsing Hua Univ., 1969; M.S., *ibid.*, 1972; Ph.D., Univ. of Pittsburgh, 1976. (1988)

BARBARA McGETTRICK TURPIN, *Assistant Professional Specialist in the College of Arts and Letters and Concurrent Assistant Professor in the Arts and Letters Core Course*. A.B., Emmanuel College, 1972; M.A., Univ. of Wisconsin, 1974; M.A., Univ. of Notre Dame, 1977; Ph.D., *ibid.*, 1980. (1980-1984; 1985)

KENYON S. TWEDELL, *Professor of Biological Sciences*. B.S., Univ. of Illinois, 1947; M.S., *ibid.*, 1949; Ph.D., *ibid.*, 1953. (1958)

REV. DAVID T. TYSON, C.S.C., *Vice President for Student Affairs and Associate Professor of Management*. A.B., Univ. of Notre Dame, 1970; M.Th., *ibid.*, 1974; Ph.D., Indiana Univ., 1980. (1980)

JOHN J. UHRAN, JR., *Assistant Chairman and Professor of Electrical Engineering*. B.S., Manhattan College, 1957; M.S., Purdue Univ., 1963; Ph.D., *ibid.*, 1966. (1966)

EDWARD A. ULICNY, *Staff Professional Specialist in the Radiation Laboratory*. B.S., St. Vincent College, 1953; M.B.A., Duquesne Univ., 1963. (1976)

Faculty

- EUGENE C. ULRICH, *Professor of Theology*. (On leave spring semester). Litt.B., Xavier Univ., 1961; Ph.L., Loyola Univ., 1964; B.D., Woodstock College, 1970; M.A., Harvard Univ., 1967; Ph.D., *ibid.*, 1975. (1973)
- ROBERT A. VACCA, *Assistant Professor of Classical and Oriental Languages and Literatures*. B.A., Marquette Univ., 1962; Ph.D., Univ. of Chicago, 1973. (1969)
- ERICKA MAZA DE VALENZUELA, *Associate Professional Specialist in the Helen Kellogg Institute for International Studies*. M.A., Universidad de Concepcion School of Social Work, Chile, 1970. (1986)
- J. SAMUEL VALENZUELA, *Chairman and Professor of Sociology*. Licenclatura, Univ. de Concepcion, Chile, 1970; Ph.D., Columbia Univ., 1979. (1986)
- CHRIS R. VANDEN BOSSCHE, *Assistant Professor of English*. B.A., Univ. of Notre Dame, 1972; Ph.D., Univ. of California at Santa Cruz, 1982. (1984)
- JOHN H. VAN ENGEN, *Director of the Medieval Institute and Professor of History*. A.B., Calvin College, 1969; Ph.D., Univ. of Calif., 1976. (1977)
- SANDRA L. VANSLAGER, *Assistant Professional Specialist in Physical Education*. B.S., Indiana State Univ., 1974; M.Sc., Indiana Univ., Fort Wayne, 1978. (1980)
- ARVIND VARMA, *Arthur J. Schmitt Professor of Chemical Engineering*. B.S., Punjab Univ., India, 1966; M.S., Univ. of New Brunswick, Canada, 1968; Ph.D., Univ. of Minnesota, 1972. (1975)
- ROBERT H. VASOLI, *Associate Professor of Sociology*. A.B., LaSalle College (Philadelphia), 1952; M.A., Univ. of Notre Dame, 1953; Ph.D., *ibid.*, 1964. (1957)
- EDWARD VASTA, *Professor of English*. B.A., Univ. of Notre Dame, 1952; M.A., Univ. of Michigan, 1954; Ph.D., Stanford Univ., 1963. (1958)
- ROBERT P. VECCHIO, *Chairman and Franklin D. Schurz Professor of Management*. B.S., DePaul Univ., 1972; M.A., Univ. of Illinois, 1974; Ph.D., *ibid.*, 1976. (1976)
- GEORGE W. VIGER, *Associate Professor of Accountancy*. B.S., Louisiana State Univ., 1948; M.B.A., *ibid.*, 1949; C.L.U., 1955; C.P.A., Indiana, 1957, (1950)
- LT. TRICIA A. VISLAY, *Assistant Professor of Naval Science*. B.Ed., Univ. of Toledo, 1973; M.A., Naval Postgraduate School, 1989. (1989)
- DONALD G. VOGL, *Associate Professor of Art, Art History and Design*. B.A.E., Univ. of Chicago, 1957; M.A. Ed., Univ. of Wisconsin, 1958. (1963)
- *VLADETA VUCKOVIC, *Associate Professor Emeritus of Mathematics*. D.Sc., Servian Academy of Science, 1953. (1963)
- ROBERT J. WADDICK, *Assistant Dean, College of Arts and Letters*. A.B., Univ. of Notre Dame, 1951; M.A., *ibid.*, 1952. (1953)
- *MORRIS WAGNER, *Professor Emeritus of Biological Sciences*. B.S., Cornell Univ., 1941; M.S., Univ. of Notre Dame, 1946; Ph.D., Purdue Univ., 1965. (1946)
- *BERNARD WALDMAN, *Professor Emeritus of Physics*. A.B., New York Univ., 1934; Ph.D., *ibid.*, 1939. (1940)
- MICHAEL M. WALDSTEIN, *Visiting Assistant Professor, Program of Liberal Studies*. B.A., Thomas Aquinas College, 1977; Ph.D., Univ. of Dallas, 1981; S.S.L., Pontifical Biblical Institute, 1984. (1988)
- ANDRZEJ WALICKI, *F.J. and H.M. O'Neill Family Professor of History*. Ph.D., Univ. of Warsaw, 1958. (1986)
- A. PETER WALSHE, *Director, African Studies Program, and Professor of Government and International Studies*. (On leave 1989-90). B.A., Wadham College, Oxford Univ., 1956; M.A., Oxford Univ., 1959; D.Phil., *ibid.*, 1968. (1966)
- REV. JOSEPH L. WALTER, C.S.C., *Chairman of Preprofessional Studies and Associate Professor of Chemistry*. B.S., Duquesne Univ., 1951; Ph.D., Univ. of Pittsburgh, 1955. (1961)
- JAMES H. WALTON, *Associate Professor of English*. A.B., Univ. of Notre Dame, 1959; M.A., Northwestern Univ., 1960; Ph.D., *ibid.*, 1966. (1963)
- CHRISTOPHER WANT, *Adjunct Instructor in the College of Arts and Letters London Program*. B.A., Manchester Univ., 1977. (1983)
- JAMES F. WARD, *Adjunct Assistant Professor of Accountancy*. B.A., Lewis Univ., 1973. (1978)
- JENNIFER L. WARLICK, *Associate Dean of Arts and Letters and Associate Professor of Economics*. B.A., Duke Univ., 1972; M.A., Univ. of Wisconsin, 1975; Ph.D., *ibid.*, 1979. (1982)
- CAPT. JOHN D. WARREN, *Assistant Professor of Aerospace Studies*. B.A., Univ. of Texas, 1978; M.A., Naval Postgraduate School, 1983. (1988)
- CAPT. TIMOTHY J. WARRICK, *Assistant Professor of Military Science*. B.Sc., Mankato State Univ., 1972; M.Sc., Michigan State Univ., 1974. (1987)
- DENNIS WASIKOWSKI, *Adjunct Instructor in Management*. B.A., Univ. of Notre Dame, 1972; M.A., Northwestern Univ., 1977.
- REV. RONALD J. WASOWSKI, C.S.C., *Assistant Professor of Earth Sciences*. B.S., Univ. of Notre Dame, 1970; M.Th., *ibid.*, 1973; M.A., Univ. of California at Los Angeles, 1977; Ph.D., *ibid.*, 1983. (1983)
- STEPHEN H. WATSON, *Associate Professor of Philosophy*. B.A., Carroll College, 1972; M.A., Duquesne Univ., 1975; Ph.D., *ibid.*, 1979. (1983)
- JOSEPH P. WAWRYKOW, *Assistant Professor of Theology*. B.A., Univ. of Manitoba, Canada, 1978; M.A., *ibid.*, 1980; M.A., Yale Univ., 1981; M.Phil., *ibid.*, 1984. (1986)
- F. ELLEN WEAVER, *Associate Professional Specialist and Assistant Chairwoman of Theology*. B.A., Regis College, 1965; M.A., Andover Newton Theological School, 1970; Ph.D., Princeton Univ., 1973. (1976)

Faculty

H. RONALD WEBER, *Professor of American Studies*. B.A., Univ. of Notre Dame, 1957; M.F.A., Univ. of Iowa, 1960; Ph.D., Univ. of Minnesota, 1967. (1963)

JOHN A. WEBER, *Associate Professor of Marketing*. B.A., Marquette Univ., 1964; Ph.D., Univ. of Wisconsin, 1970. (1969)

JOYCE M. WEGS, *Adjunct Assistant Professor in the College of Arts and Letters*. B.S., Western Illinois Univ., 1964; M.A., Univ. of Illinois, 1968; Ph.D., *ibid.*, 1973. (1979)

J. ROBERT WEGS, *Chairman and Professor of History*. B.A., Western Illinois Univ., 1963; M.A., Northern Illinois Univ., 1966; Ph.D., Univ. of Illinois, 1970. (1977)

DAVID F. WEHLAGE, *Adjunct Assistant Professor of Psychology*. A.B., Univ. of Notre Dame, 1961; M.D., Indiana Univ. School of Medicine, 1965. (1975)

JERRY CHE-YUNG WEI, *Assistant Professor of Management*. B.S., National Tsing Hua Univ., 1979; M.Eng., Rochester Institute of Technology, 1983; Ph.D., Texas A&M Univ., 1987. (1987)

ANDREW J. WEIGERT, *Professor of Sociology*. (On leave 1989-90). B.A., St. Louis Univ., 1958; M.A., *ibid.*, 1960; B.A., Woodstock College, 1964; Ph.D., Univ. of Minnesota, 1968. (1968)

KATHLEEN MAAS WEIGERT, *Associate Professional Specialist and Faculty Liaison/Academic Coordinator in the Center for Social Concerns, Faculty Fellow in the Institute for International Peace Studies, and Concurrent Associate Professor of American Studies*. B.A., Univ. of Minnesota, 1966; M.A., *ibid.*, 1968; Ph.D., Univ. of Notre Dame, 1972. (1974)

REV. CHARLES WEIHER, C.S.C., *Assistant Professor of Philosophy*. B.S., Univ. of Notre Dame, 1942; M.A., *ibid.*, 1956; Ph.D., *ibid.*, 1960. (1956)

PAUL P. WEINSTEIN, *Professor of Biological Sciences*. A.B., Brooklyn College, 1941; Sc.D., Johns Hopkins Univ., 1949. (1969)

DOUGLAS J. WEIR, *Assistant Professional Specialist in the Radiation Laboratory*. B.Sc., Queen's Univ., 1980; Ph.D., *ibid.*, 1984. (1987)

MAJ. FRANCIS E. WEISS, *Assistant Professor of Military Science*. B.Sc., U.S. Military Academy, 1973; M.A., Webster Univ., 1987. (1989)

MICHAEL R. WELCH, *Associate Professor of Sociology*. B.A., LeMoyné College, 1972; M.A., Univ. of North Carolina, 1975; Ph.D., *ibid.*, 1980. (1981)

JOHN P. WELLE, *Associate Professor of Romance Languages and Literatures*. B.A., St. John's Univ., 1974; M.A.T., St. Thomas College, 1975; M.A., Indiana Univ., 1980; Ph.D., Indiana Univ., 1983. (1983)

MARIE A. WELLINGTON, *Assistant Professor of Romance Languages and Literatures*. B.A., Wellesley College, 1976; M.A., Harvard Univ., 1977; Ph.D., *ibid.*, 1981. (1987)

NOELLE WERGE, *Adjunct Instructor in English*. B.A., Douglass College, 1963. (1985)

THOMAS A. WERGE, *Professor of English*. B.A., Hope College, 1963; M.A., Cornell Univ., 1964; Ph.D., *ibid.*, 1967. (1967)

KATHLEEN F. WERNER, *Adjunct Instructor in Romance Languages and Literatures*. B.A., Rosary College, 1973; M.A., Eastern Michigan Univ., 1974. (1989)

DAVID R. WEST, *Adjunct Assistant Professor of Arts and Letters in London*. B.A., Leeds Univ., 1966. (1989)

JEFFREY K. WEST, *Adjunct Instructor in the College of Arts and Letters London Program*. B.A., Univ. of East Anglia, 1976. (1983)

MARY S. WHETSTONE, *Adjunct Assistant Librarian*. B.A., Elmhurst College, 1953; M.A.L.S., Rosary College, 1963. (1989)

REV. JAMES F. WHITE, *Professor of Theology*. A.B., Harvard Univ., 1953; B.D., Union Theological Seminary, 1956; Ph.D., Duke Univ., 1960. (1980)

KAREN J. WHITE, *Assistant Professor of Psychology*. B.S., Regis College, 1977; M.S., San Diego State Univ., 1983; Ph.D., Florida State Univ., 1988. (1989)

THOMAS L. WHITMAN, *Professor of Psychology*. B.S., Norbert's College, 1962; M.A., Univ. of Illinois, 1965; Ph.D., *ibid.*, 1967. (1967)

GLYNNE W.G. WICKHAM, *Adjunct Professor in the Arts and Letters London Program*. B.A., New College, Oxford, 1948; M.A., *ibid.*, 1949; D.Phil., *ibid.*, 1952. (1988)

LCDR. TIMOTHY H. WIEAND, *Assistant Professor of Naval Science*. B.A., Muhlenberg College, 1971; M.A., Salve Regina, 1985. (1987)

MICHAEL C.F. WIESCHER, *Assistant Professor of Physics*. B.A., Univ. of Munster, 1972; M.A., *ibid.*, 1975; Ph.D., *ibid.*, 1980. (1986)

CHARLES K. WILBER, *Professor of Economics*. B.A., Univ. of Portland, 1957; M.S., *ibid.*, 1960; Ph.D., Univ. of Maryland, 1966. (1975)

DARIUSZ WILCZYNSKI, *Assistant Professor of Mathematics*. M.Sc., Univ. Poznan, Poland, 1978; Ph.D., Indiana Univ., 1987. (1989)

WILLIAM L. WILKIE, *Al and Eleanor Nathe Professor of Marketing*. B.B.A., Univ. of Notre Dame, 1966; M.B.A., Stanford Univ., 1969; Ph.D., *ibid.*, 1970. (1987)

SAMUEL F. WILKINSON, *Visiting Scholl Professor of International Economics, Visiting Schaefer Professor of Economics, and Visiting Faculty Fellow in the Helen Kellogg Institute for International Studies*. Diploma, Oxford Univ., 1963; B.A., Cambridge Univ., 1966; M.A., *ibid.*, 1969. (1988)

E. BRUCE WILLIAMS, *Professor of Mathematics*. B.S., Massachusetts Institute of Technology, 1967; Ph.D., *ibid.*, 1972. (1975)

LINDA M. WILLIAMS, *Assistant Professional Specialist in the Lobund Laboratory*. B.A., Indiana Univ., 1975. (1987)

REV. OLIVER F. WILLIAMS, C.S.C., *Associate Provost and Associate Professor of Management*. BS.Ch.E., Univ. of Notre Dame, 1961; M.Th., *ibid.*, 1969; Ph.D., Vanderbilt Univ., 1974. (1973)

Faculty

RICHARD A. WILLIAMS, *Assistant Professor of Sociology*. (On leave spring semester). B.A., Creighton Univ., 1977; M.S., Univ. of Wisconsin, 1981; Ph.D., *ibid.*, 1986. (1986)

URSULA MERKLE WILLIAMS, *Assistant Professional Specialist and Concurrent Lecturer in German and Russian Languages and Literatures*. B.A., State Univ. of New York at Oswego, 1971; M.A., Ohio Univ., 1973. (1984)

ROBERT W. WILLIAMSON, JR., *Associate Dean, College of Business Administration, Professor of Accountancy*. B.B.A., Univ. of Notre Dame, 1961; M.B.A., Univ. of Chicago, 1963; Ph.D., *ibid.*, 1971. (1967)

PATRICK A. WILSON, *Visiting Assistant Professor in the Program of Liberal Studies*. B.A., Univ. of Dallas, 1984; M.A., Univ. of Notre Dame, 1987. (1989)

ALBERT K. WIMMER, *Assistant Professor of German and Russian Languages and Literatures*. M.A., Univ. of Notre Dame, 1964; M.A., *ibid.*, 1967; Ph.D., Indiana Univ., 1975. (1964)

DANIEL H. WINICUR, *Dean of Administration, University Registrar, and Associate Professor of Chemistry*. B.M.E., City College of New York, 1961; M.S.M.E., Univ. of Connecticut, 1963; Ph.D., Univ. of California, Los Angeles, 1968. (1970)

ERHARD M. WINKLER, *Professor of Earth Sciences*. (On leave 1989-90). D.Sc., Univ. of Vienna, 1945. (1948)

SCOTT WINSOR, *Part-time Staff Professional Specialist in Physical Education*. B.A., Loras College, 1987. (1989)

REV. GEORGE WISKIRCHEN, C.S.C., *Assistant Professor of Music and Associate Professional Specialist in Music*. A.B., Univ. of Notre Dame, 1951; M.Mus.Ed., Northwestern Univ., 1960. (1975, 1977)

JAMES L. WITTENBACH, *Assistant Chairman and Professor of Accountancy*. B.S., Ferris State College, 1965; M.B.A., Michigan State Univ., 1967; D.B.A., Univ. of Oklahoma, 1972; C.P.A., Indiana, 1974. (1972)

ROBERT H. WITTORE, *Associate Librarian, University Libraries*. B.A., Brigham Young Univ., 1959; M.L.S., Pratt Institute, 1960; M.B.A., Capital Univ., 1983. (1986)

EDUARDO E. WOLF, *Professor of Chemical Engineering*. (On leave spring semester) B.S., Univ. of Chile, 1969; M.S., Univ. of California at Davis, 1972; Ph.D., Univ. of California at Berkeley, 1975. (1975)

MARTIN H. WOLFSON, *Visiting Associate Professor of Economics*. B.A., Swathmore College, 1966; M.A., American Univ., 1975; Ph.D., *ibid.*, 1984. (1989)

ROBERT J. WOLOSIN, *Adjunct Assistant Professor of Sociology*. A.B., Univ. of Chicago, 1964; M.S., Univ. of Michigan, 1967; Ph.D., *ibid.*, 1968. (1983)

PIT-MANN WONG, *Professor of Mathematics*. B.Sc., National Taiwan Univ., 1971; Ph.D., Univ. of Notre Dame, 1976. (1980)

WARREN J. WONG, *Professor of Mathematics*. B.S., Univ. of Otago, 1954; M.S., *ibid.*, 1955; Ph.D., Harvard Univ., 1959. (1964)

CMDR. BRENT L. WORMS, *Assistant Professor of Naval Science*. B.S., Univ. of Nebraska, 1970; M.S., Naval Postgraduate School, 1980. (1986)

*STEPHEN T. WORLAND, *Professor Emeritus of Economics*. B.A., Univ. of Illinois, 1947; M.A., *ibid.*, 1949; Ph.D., *ibid.*, 1956. (1957)

*HARRY WORTHINGTON, *Assistant Professor Emeritus of Management*. B.S., Dartmouth College, 1917. (1953)

*BERNARD S. WOSTMANN, *Professor Emeritus of Biological Sciences*. M.Sc., Univ. of Amsterdam, 1945; Ph.D., *ibid.*, 1948. (1955)

LYNNE M. WOZNIAK, *Instructor in Government and International Studies*. B.A., Univ. of Illinois, Champaign/Urbana, 1980; M.A., Cornell Univ., 1984. (1988)

DAVID J. WRIGHT, *Assistant Professor of Finance and Business Economics*. B.S., Univ. of Illinois, 1973; M.B.A., *ibid.*, 1975; Ph.D., *ibid.*, 1979. (1984)

FREDERICK D. WRIGHT, *Assistant Dean, College of Arts and Letters, Assistant Professor of Government and International Studies, and Director, Black Studies Program*. (On leave spring semester). B.G.S., Roosevelt Univ., 1972; M.A., *ibid.*, 1974; Ph.D., Princeton Univ., 1982. (1978)

PATRICK M. WRIGHT, *Assistant Professor of Management*. (On leave 1989-90). B.A., Wheaton College, 1982; M.B.A., Michigan State Univ., 1987; Ph.D., *ibid.*, 1988. (1987)

ANDRZEJ WYROBISZ, *Visiting Professor of History*. M.A., Inst. of History, Univ. of Warsaw, 1955; Ph.D., Inst. of the History of Material Culture of the Polish Academy of Science, 1961. (1989)

FREDERICO J. XAVIER, *Professor of Mathematics*. B.S., Univ. Federal de Pernambuco, 1971; M.S., *ibid.*, 1973; Ph.D., Univ. of Rochester, 1977. (1985)

KWANG-TZU YANG, *Viola D. Hank Professor of Aerospace and Mechanical Engineering*. B.S., Illinois Institute of Technology, 1951; M.S., *ibid.*, 1952; Ph.D., *ibid.*, 1955. (1955)

LO YANG, *Visiting Professor of Mathematics*. B.A., Peking Univ., 1962; Ph.D., Academia Sinica, 1966. (1989)

JAMES F. YERGES, *Part-time Lecturer in Architecture*. B.S., Univ. of Wisconsin, 1971; M.S., *ibid.*, 1973; Ph.D., *ibid.*, 1980. (1986)

JOHN H. YODER, *Professor of Theology*. B.A., Goshen College, 1947; D.Theo., Univ. of Basel (Switzerland), 1962. (1977)

SUSAN L. YOUENS, *Associate Professor in the Program of Liberal Studies*. B.Mus., Southwestern Univ., 1969; M.A., Harvard Univ., 1971; Ph.D., *ibid.*, 1975. (1984)

ANDREW J. ZADEREJ, *Adjunct Instructor in Electrical and Computer Engineering*. B.S.E.E., Purdue Univ., 1977; M.S.E.E., *ibid.*, 1984. (1987)

MICHAEL ZALKIN, *Assistant Professor of Economics*. B.A., Ithaca College, 1977; M.A., Univ. of Massachusetts at Amherst, 1981; Ph.D., *ibid.*, 1986. (1985)

Faculty

LORENZO A. ZEUGNER, JR., *Associate Librarian*. A.B., Fairfield Univ., 1965; MA.ED., *ibid.*, 1967; M.L.S., Univ. of Pittsburgh, 1969. (1978)

EWA ZIAREK, *Assistant Professor of English*. M.A. equiv., Warsaw Univ., 1985; M.A., State Univ. of New York, 1988; Ph.D., State Univ. of New York at Buffalo, 1989. (1989)

KRZYSZTOF ZIAREK, *Adjunct Instructor in English*. M.A. equiv., Warsaw Univ., 1985; M.A., State Univ. of New York, 1988; Ph.D., *ibid.*, 1989. (1989)

Wendy L. Schlereth
Room 607
Theodore M. Hesburgh Library
Notre Dame, IN 46556

Notre Dame

R E P O R T

Volume 19, Number 4

October 27, 1989

Notre Dame Report (USPS 7070-8000) is an official publication published fortnightly during the school year, monthly in the summer, by the University of Notre Dame, Department of Public Relations and Information. Second-class postage paid at Notre Dame, Indiana. Postmaster: Please send address corrections to: Records Clerk, Department of Human Resources, Brownson Hall, University of Notre Dame, Notre Dame, IN 46556.

Linda M. Diltz, Editor
Marten Schalm, Designer
Willa Murphy, Layout
Publications and Graphic Services
415 Main Building
Notre Dame, IN 46556
(219) 239-5337

© 1989 by the University of Notre Dame, Notre Dame, IN 46556. All rights reserved.
