

Notre Dame Report

59	<i>Contents</i>
60	<i>Fellows and Trustees of the University</i>
64	<i>University Administration</i>
69	<i>Academic Department Chairpersons and Program Directors</i>
71	<i>Rectors and Assistant Rectors</i>
73	<i>University Committees</i>
82	<i>Table of Organization</i>
84	<i>Faculty of the University</i>

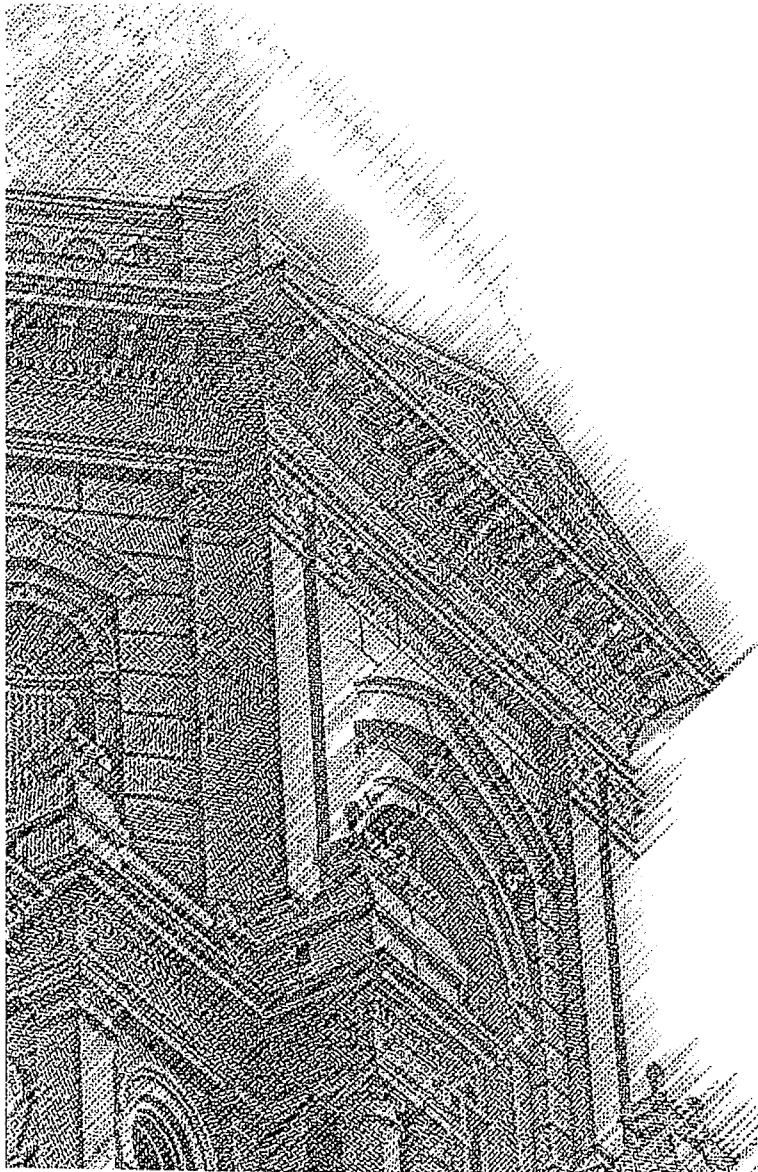

DECEMBER 17, 1999

N U M B E R 4

Fellows and Trustees of the University

- 60 Fellows
- 60 Trustees
- 61 Life Trustees
- 62 Board of Trustees Committee Assignments

University Administration

- 64 Officers of the University
- 64 President
- 64 Provost
- 65 Executive Vice President
- 65 Student Affairs
- 65 Business Operations
- 66 Finance and Investments
- 66 University Relations
- 66 Graduate Studies
- 66 General Counsel
- 66 Information Technologies
- 67 Department of Athletics
- 67 Law School
- 67 College of Arts and Letters
- 68 College of Science
- 68 College of Engineering
- 68 College of Business Administration
- 68 First Year of Studies
- 68 Center for Continuing Education
- 68 University Libraries
- 68 Helen Kellogg Institute for International Studies
- 68 Joan B. Kroc Institute for International Peace Studies
- 68 Medieval Institute
- 68 Center for Social Concerns
- 68 Lobund Laboratory
- 68 Notre Dame Institute for Church Life
- 68 Radiation Laboratory
- 68 Keough Institute of Irish Studies
- 68 Nanovic Institute for European Studies
- 68 Institute for Educational Initiatives
- 68 Institute for Latino Studies

Academic Department Chairpersons and Program Directors

- 69 College of Arts and Letters - Chairpersons
- 69 College of Arts and Letters - Program Directors
- 70 College of Science - Chairpersons
- 70 College of Science - Program Directors
- 70 College of Engineering - Chairpersons
- 70 College of Business Administration - Chairpersons
- 70 College of Business Administration - Program Directors
- 70 School of Architecture - Chairperson
- 70 First Year of Studies - Chairpersons
- 70 Reserve Officers' Training Corps - Chairpersons

Rectors and Assistant Rectors

- 71 Rectors and Assistant Rectors
- 72 Graduate Residences
- 72 Religious Superiors

University Committees

- 73 Academic Council
- 74 Affirmative Action Committees
- 74 Campus Life Council
- 74 Committee on Admissions, Scholarships and Financial Aid
- 75 Committee on Collegiate Procedures
- 75 Committee on the Protection of Human Subjects
- 75 Editorial Board of the University of Notre Dame Press
- 75 Editors of Scholarly Publications
- 76 Enrollment Projection Committee
- 76 Environmental Issues Committee
- 76 Faculty Board on Athletics
- 76 Faculty Grievance Committee
- 76 Faculty Senate
- 77 Graduate Council
- 78 Institutional Animal Care and Use Committee
- 78 Ombudsperson for Discriminatory Harassment
- 78 Provost's Advisory Committee
- 78 Radiation Control Committee
- 78 Review Panel for Appeals Concerning Sexual Discrimination
- 78 Risk Assessment Committee
- 79 University Advisory Committee on the Disabled
- 79 University Committee for the First Year of Studies
- 79 University Committee on the Academic Code of Honor
- 79 University Committee on Appeals
- 79 University Committee on Computing and Information Services
- 80 University Committee on Continuing Education
- 80 University Committee on Cultural Diversity
- 80 University Committee on Elections
- 80 University Committee on Libraries
- 81 University Committee on Intellectual Property
- 81 University Committee on Research and Sponsored Programs
- 81 University Committee on Women Faculty and Students
- 81 University Institutional Biosafety Committee

Table of Organization

- 82 University Administration Organizational Chart

Faculty of the University

- 84 Faculty of the University for Academic Year 1999-2000

Fellows and Trustees of the University

Fellows

Kathleen W. Andrews
Kansas City, Mo.

Rev. Ernest Bartell, C.S.C.
Notre Dame, Ind.

Rev. E. William Beauchamp, C.S.C.
Notre Dame, Ind.

Arthur J. Decio
Elkhart, Ind.

Rev. William D. Dorwart, C.S.C.
South Bend, Ind.

Bernard J. Hank Jr.
Moline, Ill.

Rev. John I. Jenkins, C.S.C.
Notre Dame, Ind.

Rev. Edward A. Malloy, C.S.C.
Notre Dame, Ind.

Patrick F. McCartan
Cleveland, Ohio

Andrew J. McKenna
Morton Grove, Ill.

Rev. David T. Tyson, C.S.C.
Portland, Oreg.

Robert J. Welsh
Merrillville, Ind.

Trustees

Rev. Jose E. Ahumada F., C.S.C.
Santiago, Chile

Kathleen W. Andrews
Kansas City, Mo.

Rev. Ernest Bartell, C.S.C.
Notre Dame, Ind.

Rev. E. William Beauchamp, C.S.C.
Notre Dame, Ind.

Cathleen P. Black
New York, N.Y.

John H. Burgee
Montecito, Calif.

Gregory p. Butrus
Birmingham, Ala.

Raymond G. Chambers
Morristown, N.J.

Thomas A. Coleman
New York, N.Y.

Robert M. Conway
New York, N.Y.

Arthur J. Decio
Elkhart, Ind.

Alfred C. DeCrane Jr.
Greenwich, Conn.

Rev. William D. Dorwart, C.S.C.
South Bend, Ind.

Fritz L. Duda
Dallas, Tex.

José Enrique Fernández
San Juan, Puerto Rico

Thomas J. Fischer
Milwaukee, Wis.
(President-elect, Alumni Association)

F. Michael Geddes
Phoenix, Ariz.

William M. Goodyear
Chicago, Ill.

Nancy M. Haegel
Fairfield, Conn.

Bernard J. Hank Jr.
Moline, Ill.

Nathan O. Hatch
Notre Dame, Ind.

Enrique Hernandez Jr.
Pasadena, Calif.

Douglas Tong Hsu
Taipei, Taiwan,
Republic of China

Rev. John I. Jenkins, C.S.C.
Notre Dame, Ind.

David M. Johnson
Colorado Springs, Col.
(President, Alumni Association)

John W. Jordan II
Chicago, Ill.

John A. Kaneb
Chelsea, Mass.

Thomas G. Labrecque
New York, N.Y.

Thomas E. Larkin Jr.
Los Angeles, Calif.

Aubrey C. Lewis
Montclair, N.J.

Diana Lewis
West Palm Beach, Fla.

Rev. Edward A. Malloy, C.S.C.
Notre Dame, Ind.

Donald J. Matthews
New York, N.Y.

Patrick F. McCartan
(Chairman-elect)
Cleveland, Ohio

Terrence J. McGlinn
Wyomissing, Pa.

Andrew J. McKenna (Chairman)
Morton Grove, Ill.

Martin Naughton
Dunleer, Co. Louth
Ireland

Richard C. Notebaert
Chicago, Ill.

Anita M. Pampusch
St. Paul, Minn.

Jane C. Pfeiffer
Vero Beach, Fla.

Percy A. Pierre
East Lansing, Mich.

Philip J. Purcell III
Riverwoods, Ill.

William F. Reilly
New York, N.Y.

Condoleezza Rice
Stanford, Calif.

Phillip B. Rooney
Downers Grove, Ill.

John F. Sandner
Chicago, Ill.

William J. Shaw
Washington, D.C.

Ray H. Siegfried II
Tulsa, Okla.

Angela M. Smith
Evanston, Ill.

Phyllis W. Stone
Whitehouse Station, N.J.

Rev. David T. Tyson, C.S.C.
Portland, Oreg.

Arthur R. Velasquez
Chicago, Ill.

Arnold R. Weber
Evanston, Ill.

Robert J. Welsh
Merrillville, Ind.

The Honorable Ann Claire Williams
Chicago, Ill.

Life Trustees

Roger E. Birk
Tequesta, Fla.

Rev. Thomas E. Blantz, C.S.C.
Notre Dame, Ind.

John Brademas
New York, N.Y.

Thomas P. Carney
(Chairman Emeritus)
Lake Forest, Ill.

John B. Caron
Greenwich, Conn.

Anthony F. Earley
New York, N.Y.

Rev. Carl F. Ebey, C.S.C.
Notre Dame, Ind.

Philip J. Faccenda
South Bend, Ind.

Charles K. Fischer Sr.
Fort Worth, Tex.

Sr. Alice Gallin, O.S.U.
New Rochelle, N.Y.

Roland D. Grimm
Key West, Fla.

Edmond R. Haggar
Dallas, Tex.

J.M. Haggar Jr.
Addison, Tex.

Philip M. Hawley
Los Angeles, Calif.

Rev. Theodore M. Hesburgh, C.S.C.
Notre Dame, Ind.

Rev. Edmund P. Joyce, C.S.C.
Notre Dame, Ind.

Donald R. Keough
(Chairman Emeritus)
Atlanta, Ga.

The Honorable George N. Leighton
Chicago, Ill.

Ignacio E. Lozano Jr.
Los Angeles, Calif.

Most Rev. Mark G. McGrath, C.S.C.
Panama, Republic of Panama

Newton N. Minow
Chicago, Ill.

Timothy O'Meara
Notre Dame, Ind.

Rosemary Park
Los Angeles, Calif.

Martha E. Peterson
Madison, Wis.

Ernestine M. Raclin
South Bend, Ind.

John M. Regan Jr.
Ocean Ridge, Fla.

John A. Schneider
Greenwich, Conn.

Rev. Richard V. Warner, C.S.C.
Notre Dame, Ind.

Robert K. Wilmouth
Chicago, Ill.

Board of Trustees Committee Assignments

Executive Committee

Rev. Edward A. Malloy, C.S.C.,
Chairman
Rev. E. William Beauchamp, C.S.C.
Bernard J. Hank Jr.
Nathan O. Hatch
Patrick F. McCartan
Andrew J. McKenna
Ann Claire Williams

Governance and Nominating Committee

Andrew J. McKenna, Chairman
Cathleen P. Black
Arthur J. Decio
Alfred C. DeCrane Jr.
Rev. William D. Dorwart, C.S.C.
Donald R. Keough
Rev. Edward A. Malloy, C.S.C.
Patrick F. McCartan
William F. Reilly
John A. Schneider

Student Affairs Committee

William M. Goodyear, Chairman
Rev. José E. Ahumada F., C.S.C.
Gregory P. Butrus
Alfred C. DeCrane Jr.
Thomas J. Fischer
Nancy M. Haegel
Aubrey C. Lewis
Diana Lewis
William J. Shaw
Phyllis W. Stone
Arthur R. Velasquez
Rev. Mark L. Poorman, C.S.C.
(ex officio)

Student Members (ex officio)
Michael J. Palumbo
Micah D. Murphy

Academic and Faculty Affairs Committee

Robert M. Conway, Chairman
Kathleen W. Andrews
Rev. Ernest Bartell, C.S.C.
John H. Burgee
Nathan O. Hatch
Rev. John I. Jenkins, C.S.C.
John A. Kaneb
Thomas G. Labrecque
Patrick F. McCartan
Anita M. Pampusch
Percy A. Pierre
Philip J. Purcell III
Condoleezza Rice
Rev. David T. Tyson, C.S.C.
Arnold R. Weber
James L. Merz (ex officio)
Rev. Timothy R. Scully, C.S.C.
(ex officio)

Faculty Members (ex officio)

Joseph A. Buttigieg
Ikaros Bigi
Louis E. Jordan III
Rev. Richard P. McBrien
Patricia A. O'Hara
Jean Porter (Faculty Senate
Representative)
James I. Taylor
William Wilkie

Observers

Jeffrey C. Kantor
Carol A. Mooney

Audit Committee

F. Michael Geddes, Chairman
Thomas A. Coleman
Thomas J. Fischer
Donald J. Matthews
Ray H. Siegfried II

Social Values and Responsibilities Committee

Ann Claire Williams, Chairman
Raymond G. Chambers
Rev. William D. Dorwart, C.S.C.
F. Michael Geddes
David M. Johnson
Ernestine M. Raclin
Angela M. Smith
Rev. Richard V. Warner, C.S.C.
(ex officio)

University Relations Committee

John F. Sandner, Chairman
Cathleen P. Black
Enrique Hernandez Jr.
Thomas E. Larkin Jr.
Ignacio E. Lozano Jr.
Donald J. Matthews
Richard C. Notebaert
Jane C. Pfeiffer
William F. Reilly
John A. Schneider
William P. Sexton (ex officio)

Investment and Finance Committee

John W. Jordan II, Chairman
Terrence J. McGlenn, Vice Chairman
Rev. E. William Beauchamp, C.S.C.
Thomas A. Coleman
Arthur J. Decio
Fritz L. Duda
José Enrique Fernández
Bernard J. Hank Jr.
Douglas Tong Hsu
Phillip B. Rooney
Robert J. Welsh
Robert K. Wilmouth
Scott C. Malpass (ex officio)

Athletic Affairs Committee

Robert J. Welsh, Chairman
Rev. E. William Beauchamp, C.S.C.
Arthur J. Decio
John W. Jordan II
Ignacio E. Lozano Jr.
Terrence J. McGlenn
Phillip J. Purcell III
Phillip B. Rooney
Robert J. Welsh
Ann Claire Williams

**Facilities and Site Planning
Committee**

Ray H. Siegfried II, Chairman
Kathleen W. Andrews
E. William Beauchamp, C.S.C.
John H. Burgee
Raymond G. Chambers
Fritz L. Duda
Robert K. Wilmouth
James J. Lyphout (ex officio)

University Administration

A University Administration organizational chart can be found on pages 82-83 of this *Report*.

Officers of the University

Rev. Edward A. Malloy, C.S.C., Ph.D.
President of the University

Nathan O. Hatch, Ph.D.
Provost

Rev. E. William Beauchamp, C.S.C., J.D.
Executive Vice President

Rev. Timothy R. Scully, C.S.C., Ph.D.
Vice President and Senior Associate Provost

Jeffrey C. Kantor, Ph.D.
Vice President and Associate Provost

Carol A. Mooney, J.D.
Vice President and Associate Provost

Rev. Mark Poorman, C.S.C., Ph.D.
Vice President for Student Affairs

William P. Sexton, M.B.A., Ph.D.
Vice President for University Relations

James L. Merz, Ph.D.
Vice President for Graduate Studies and Research and Dean of the Graduate School

Carol C. Kaesebier, J.D.
Vice President and General Counsel

James J. Lyphout
Vice President for Business Operations

Scott C. Malpass
Vice President for Finance and Chief Investment Officer

President

Rev. Edward A. Malloy, C.S.C., Ph.D.
President of the University

Rev. Richard V. Warner, C.S.C.
Counselor to the President

Louis Nanni
Executive Assistant to the President

Chandra Johnson
Special Assistant to the President

Kathleen W. Anthony, M.B.A., C.P.A.
Director of Audit and Advisory Services

Provost

Nathan O. Hatch, Ph.D.
Provost

Rev. Timothy R. Scully, C.S.C.
Vice President and Senior Associate Provost

Jeffrey C. Kantor, Ph.D.
Vice President and Associate Provost

Carol A. Mooney, J.D.
Vice President and Associate Provost

Collin Meissner, Ph.D.
Assistant Provost

Mary Pugel
Executive Assistant to the Provost

Gilberto Cárdenas, Ph.D.
Assistant Provost for Institutional Relations and Diversity

Matthew S. Cullinan, Ph.D.
Assistant Provost for Academic Outreach

Michael J. Francis, Ph.D.
Assistant Provost for International Studies

Nazareno L. Rapagnani, Ph.D.
Assistant Provost for Information Technologies

Daniel J. Saracino
Assistant Provost for Enrollment

Harold L. Pace, Ph.D.
Registrar

Thomas Bogenschield, Ph.D.
Director of International Study Programs

Barbara Hanrahan
Director of University of Notre Dame Press

Eva Nance, Ph.D.
Director of Institutional Research

Charles R. Lovins
Acting Director of the Snite Museum
of Art

Wendy C. Schlereth, Ph.D.
University Archivist

Joseph M. Schellinger
Director of Academic Facilities
Management

Executive Vice President

Rev. E. William Beauchamp, C.S.C., J.D.
Executive Vice President and
Treasurer

Kathleen Halischak, Ph.D.
Special Assistant to the Executive
Vice President and Director of
Academic Services for Student-
Athletes

James J. Lyphout, M.B.A.
Vice President for Business
Operations

Scott C. Malpass, M.B.A.
Vice President for Finance

Richard Nugent, Jr.
Assistant Vice President for Human
Resources

Michael A. Wadsworth, LL.B.
Director of Athletics

Student Affairs

Rev. Mark Poorman, C.S.C., Ph.D.
Vice President for Student Affairs

Sr. Jean Lenz, O.S.F.
Assistant Vice President for Student
Affairs

Sr. Mary Louise Gude, C.S.C.
Assistant Vice President for Student
Services

William W. Kirk, J.D.
Assistant Vice President for
Residence Life

Rev. Randy Rentner, C.S.C.
Assistant to the Vice President

Jeffrey R. Shoup, M.Ed.
Director of Residence Life

Rev. Richard V. Warner, C.S.C.
Director of Campus Ministry

Joseph Cassidy
Director of Student Activities

Cheryl Healy
Special Assistant to the Vice
President

David Moss
Special Assistant to the Vice
President

Maureen Fitzgibbon
Director of International Student
Affairs

Scott Kachmarik
Director of Student Residences

Iris L. Outlaw, M.S.A.
Director of Multicultural Student
Affairs

Rex J. Rakow, M.S.
Director of Security

Ann Thompson
Director of University Health
Services

Patrick Utz, Ph.D.
Director of University Counseling
Services

Leo J. Svete
Director of Career and Placement
Services

Gina Poggione
Director of Alcohol and Drug
Education

Business Operations

James J. Lyphout, M.B.A.
Associate Vice President for
Business Operations

John V. Antonucci
Operations Chief, Fire Protection

Alan S. Bigger, M.A.
Director of Building Services

J. Christopher Carlin, M.A., J.D.
Director of Administrative Services

Paul A. Kempf
Director of Utilities

Freida D. Donnan
Director of Licensing

Steven L. Ellis, M.A., M.P.A.
Manager, Telecommunications

Mark Esenwein
Manager, Facilities Services

Dave Bartholomew
Director, St. Michael's Laundry

David A. Harr, M.B.A.
Manager, Morris Inn

Mark Hummel, P.E.
Manager, Maintenance and Projects

Edward F. Hums, M.B.A., C.P.A.
Director of Special Projects

Tim Mosier
Sexton, Cedar Grove Cemetery

James O'Connor
Director of Retail Operations

Marty Ogren
Manager, Transportation Services

David R. Prentkowsky, M.B.A.
Director of University Food Services

Gerald Schoesser
Property Manager, Land O'Lakes

Michael D. Seamon, M.B.A.
Assistant to the Associate Vice
President for Business Operations

Gary R. Shumaker, M.S.B.A.
Director of Facilities Operations

Douglas K. Marsh
Director of Facilities Engineering

William Thistlethwaite
Superintendent, Landscape Services

Robert V. Watkins, Ph.D., M.B.A.
Director of Materials Management

Robert M. Zerr, M.S.
Director of Risk Management and
Safety

Finance and Investments

Scott C. Malpass, M.B.A.
Vice President for Finance and Chief
Investment Officer

Fred H. Baumer Jr., C.P.A.
Assistant to the Controller

Victor DeCola, M.B.A.
Assistant to the Controller for
Systems Management

Michael D. Donovan, J.D., M.B.A.
Senior Investment Director

Ann E. Hazinski, M.B.A., C.P.A.
Director of Investment Operations

James A. Kieft, C.P.A.
Assistant Controller for Accounts
Payable, Payroll and Financial
Reporting

Richard F. Klee Jr., C.P.A.
Tax Director

Joan C. Crovello
Director of Research and Sponsored
Programs Accounting

Andrew M. Paluf, C.P.A., M.B.A.
Controller

William F. McKinney, M.B.A., C.P.A.,
C.I.A.
Assistant Controller and Director of
Accounting

Michael R. Ridenour, M.B.A.
Investment Director

John A. Sejdinaj, M.B.A., C.C.M.
Director of Finance and University
Budgeting

University Relations

William P. Sexton, M.B.A., Ph.D.
Vice President

Richard W. Conklin, M.A.
Associate Vice President

Charles F. Lennon, M.A.
Assistant Vice President and
Executive Director of Alumni
Association

Pamela Spence
Director of Special Events

Carl T. Magel, M.A.
Director of Publications and Graphic
Services

Dennis K. Moore
Director of Public Relations and
Information

David M. Morrissey, M.B.A.
Director of International and Public
Policy Advancement

Daniel Reagan
Executive Director of Development

James A. Roemer, J.D.
Director of Community Relations

Kerry Temple, M.J.
Editor of *Notre Dame Magazine*

Graduate Studies

James L. Merz, Ph.D.
Vice President for Graduate Studies
and Research and Dean of the
Graduate School

Anthony K. Hyder, Ph.D.
Associate Vice President for
Graduate Studies and Research

Thomas L. Sweeney, Ph.D.
Assistant Vice President for
Research and Director, Office of
Research

Peter Diffley, Ph.D.
Associate Dean of the Graduate
School

James H. Powell, Ph.D.
Associate Dean of the Graduate
School and Director of Summer
Session

Barbara M. Turpin, Ph.D.
Associate Dean of the Graduate
School and Director of Graduate
Admissions

Terrence J. Akai, Ph.D.
Associate Dean, Graduate School

Jan Poorman, Ph.D.
Assistant Dean, Graduate School

Diane R. Wilson, M.S.A.
Assistant Dean, Graduate School

Howard T. Hanson, M.S.
Director of Post Award
Administration, Office of Research

Richard A. Hilliard, Ph.D.
Director of Research Compliance,
Office of Research

Pamela Krauser, M.B.A.
Assistant Director, Office of
Research

Ellen Rogers, M.B.A.
Associate Director, Office of
Research

Timothy J. Flanagan, J.D.
Assistant Director, Office of
Research

General Counsel

Carol C. Kaesebier, J.D.
Vice President and General Counsel

William P. Hoye, J.D.
Associate Vice President and
Counsel

Jill Bodensteiner, J.D.
Assistant Vice President and Counsel

Tracy Maginn, J.D.
Assistant Vice President and Counsel

Information Technologies

Nazareno L. Rapagnani, Ph.D.
Assistant Provost for Information
Technologies

Edward Gill
Co-director of Systems

Shawn Sexton
Co-director of Networking

Carolyn Berzai
Co-director, Administrative
Information Services

Velma Harris
Co-director, Administrative
Information Services

James Ostlund, Ph.D.
Director, User Services

Michael Langthorne, Ed.D.
Associate Director of Educational
Media

Department of Athletics

Michael A. Wadsworth, LL.B.
Director of Athletics

Melissa Conboy, J.D.
Associate Athletic Director,
Compliance, Legal and Event
Management

Lawrence (Bubba) Cunningham, M.B.A.
Associate Athletic Director, Finance
and Facilities

Thomas Kelly, Ph.D.
Associate Athletic Director, Student
Athletic Services, and Recreation
Services

William Scholl
Assistant Athletic Director,
Marketing

George Kelly
Assistant Athletic Director, Football

John Heisler
Assistant Athletic Director, Sports
Information

Tony Yelovich
Assistant Athletic Director, Game
Management

Brian Boulac
Assistant Athletic Director

Michael J. Danch
Director, Athletic Department
Facilities

Mike Karwoski
Director of Compliance

Thomas Nevala
Business Manager

Jannifer Crittendon
Life Skills Program Coordinator

Sally Derengoski
Director, Recreational Sports

Richard O'Leary
Director, Intramural and Club Sports

Yves Auriol
Fencing Coach

Robert Bayliss, M.A.
Tennis Coach, Men

Michael Berticelli
Soccer Coach, Men

Debra Brown
Volleyball Coach

Kevin Corrigan
Lacrosse Coach, Men

Tracy Coyne
Lacrosse Coach, Women

Bob Davie
Football Coach

Jay Louderback, M.S.
Tennis Coach, Women

Matt Doherty
Basketball Coach, Men

Paul Mainieri
Baseball Coach

Muffet McGraw
Basketball Coach, Women

Liz Miller
Softball Coach

Randy Waldrum
Soccer Coach, Women

Joseph Piane, M.S.
Track and Cross Country Coach

David Poulin
Hockey Coach

Ross Smith
Golf Coach, Women

Martin Stone
Women's Rowing Coach

George Thomas
Golf Coach, Men

Bailey Weathers III
Swim Coach, Women

Tim Welsh, M.A.
Swim Coach, Men

Caming Xie
Diving Coach, Men and Women

Law School

Patricia O'Hara, J.D.
Dean

Walter F. Pratt, IV
Associate Dean

Roger Jacobs, J.D.
Associate Dean and Director, Law
Library

Vincent Rougeau
Associate Dean

Rev. James E. McDonald, C.S.C.
Associate Dean

Ann Firth
Executive Assistant to the Dean

Juan E. Méndez
Director of the Center for Civil and
Human Rights

Rev. John Pearson, C.S.C., J.D.
Director of the Thomas J. White
Center on Law and Government

Raymond M. White
Chief Operating Officer of the
National Institute for Trial Advocacy

Lisa Patterson
Director of Career Services and Law
School Relations

Anne Hamilton, M.F.A.
Director of Admissions

College of Arts and Letters

Christopher Fox, Ph.D.
Acting Dean

Dian Murray, Ph.D.
Associate Dean

Julia Douthwaite, Ph.D.
Associate Dean

Jennifer Nemecek
Assistant Dean

Anastasia Gutting, Ph.D.
Assistant Dean

Ava Preacher, M.A.
Assistant Dean

College of Science

Francis J. Castellino, Ph.D.
Dean

Steven Buechler, Ph.D.
Associate Dean

Kathleen Cannon, O.P., Ph.D.
Associate Dean

Kathie E. Newman, Ph.D.
Associate Dean

College of Engineering

Frank Incropera, Ph.D.
Dean

John J. Uhran Jr., Ph.D.
Senior Associate Dean

Stephen Batill, Ph.D.
Associate Dean

Gerald Iafrate, Ph.D.
Associate Dean

College of Business Administration

Carolyn Woo, Ph.D.
Dean

William D. Nichols, D.B.A.
Associate Dean

Edward R. Trubac, Ph.D.
Associate Dean

Samuel S. Gaglio, M.A.
Assistant Dean for Administration

Arnold F. Ludwig, M.B.A.
Assistant Dean for Executive Education

First Year of Studies

Eileen Kolman, Ph.D.
Dean

Angie R. Chamblee, M.A.
Associate Dean

Louise Litzinger, D.Min.
Assistant Dean

Kevin Rooney, M.S.
Assistant Dean

Center for Continuing Education

Peter J. Lombardo, Ph.D.
Director

Richard A. Emge, M.A.
Assistant Director

Harriet Baldwin
Conference Administrator

University Libraries

Jennifer A. Younger, Ph.D.
Director

Joanne M. Bessler, M.L.S.
Assistant Director for User Services

James Wruck, M.S.E.E.
Assistant Director for Library Systems

Louis Jordan
Interim Head of Collections & Technical Services

Helen Kellogg Institute for International Studies

Scott Mainwaring, Ph.D.
Director

Radiation Laboratory

Dan Meisel, Ph.D.
Director

Joan B. Kroc Institute for International Peace Studies

Robert Johansen, Ph.D.
Acting Director

Medieval Institute

Patrick Geary, Ph.D.
Director

Center for Social Concerns

Rev. Donald P. McNeill, C.S.C., Th.D.
Director

Lobund Laboratory

Morris Pollard, Ph.D.
Director

Notre Dame Institute for Church Life

Rev. Paul J. Philibert, O.P.
Director

Keough Institute of Irish Studies

Seamus F. Dean, Ph.D.
Director

Nanovic Institute for European Studies

J. Robert Wegs, Ph.D.
Director

Institute for Educational Initiatives

Timothy R. Scully, C.S.C.
Acting Director

Institute for Latino Studies

Gilberto Cárdenas, Ph.D.
Director

Academic Department Chairpersons and Program Directors

College of Arts and Letters – Chairpersons

Robert Schmuhl, Ph.D.
Department of American Studies

Rev. Patrick Gaffney, C.S.C., Ph.D.,
acting
Department of Anthropology

Rev. Austin Collins, C.S.C., Ph.D.
Department of Art, Art History and
Design

Martin Bloomer, Ph.D.
Department of Classics

Donald Crafton, Ph.D.
Department of Film, Television and
Theatre

Michael C. Brownstein, Ph.D.
Department of East Asian Languages
and Literatures

Roger Skurski, Ph.D.
Department of Economics

Chris Vanden Bossche, Ph.D.
Department of English

Robert Norton, Ph.D.
Department of German and Russian
Languages and Literatures

A. James McAdams, Ph.D.
Department of Government and
International Studies

Christopher Hamlin, Ph.D.
Department of History

Paul G. Johnson, Ph.D.
Department of Music

Steve Watson, Ph.D.
Department of Philosophy

Clark Power, Ph.D.
Program of Liberal Studies

Jeanne Day, Ph.D.
Department of Psychology

Dayle Seidenspinner-Numez, Ph.D.
Department of Romance Languages
and Literatures

Richard Williams, Ph.D.
Department of Sociology

John Cavadini, Ph.D.
Department of Theology

College of Arts and Letters – Program Directors

A. Peter Walshe, Ph.D.
African Studies Program

Peter Moody, Ph.D.
Asian Studies Program

Hugh Page, Ph.D.
African-American Studies

Roger B. Skurski, Ph.D.
Center for the Study of
Contemporary Society

Stephen Fredman, Ph.D.
Core Course Program

Scott Appleby, Ph.D.
Cushwa Center for the Study of
American Catholicism

Ted Cachey, Ph.D.
Devers Program in Dante Studies

Stuart Greene, Ph.D.
First Year Composition Program

Barbara Green, Ph.D.
Gender Studies

Thomas V. Merluzzi, Ph.D.
Gerontological Research Center

Peri Arnold, Ph.D.
Hesburgh Program in Public Service

Phillip Sloan, Ph.D.
History and Philosophy of Science
Program

Julia Douthwaite, Ph.D.
Institute for Scholarship in the
Liberal Arts

Michael Francis, Ph.D.
Latin American Studies Program

Anastasia F. Gutting, Ph.D.
London Program

Ralph McInerney, Ph.D.
Maritain Center

Joseph Amar, Ph.D.
Mediterranean/Middle East Studies
Program

Kristin Shrader-Frechette, Ph.D.
Science, Technology and Values
Program

Gary M. Hamburg, Ph.D.
Soviet and East European Studies
Program

Cornelius Delaney, Ph.D.
Arts and Letters Science Honors
Program

Teresa Ghilarducci, Ph.D.
Higgins Labor Research Center

College of Science – Chairpersons

John G. Duman, Ph.D.
Department of Biological Sciences

A. Graham Lappin, Ph.D.
Department of Chemistry and
Biochemistry

Alexander J. Hahn, Ph.D.
Department of Mathematics

Bruce Bunker, Ph.D.
Department of Physics

Rev. Joseph J. Walter, C.S.C., Ph.D.
Department of Preprofessional
Studies

College of Science – Program Directors

**Interdisciplinary Program in
Biochemistry and Molecular
Biology**

David R. Hyde, Ph.D.
Thomas L. Nowak, Ph.D.
Joseph E. O'Tousa, Ph.D.
Bradley D. Smith, Ph.D.

College of Engineering – Chairpersons

Robert Nelson, Ph.D.
Department of Aerospace and
Mechanical Engineering

Mark McCready, Ph.D.
Department of Chemical
Engineering

Ahsan Kareem, Ph.D.
Department of Civil Engineering and
Geological Sciences

Stephen Bass, Ph.D.
Department of Computer Science
and Engineering

Yih-Fang Huang, Ph.D.
Department of Electrical
Engineering

College of Business Administration – Chairpersons

Thomas F. Schaefer, Ph.D.
Department of Accountancy

John Affleck-Graves, Ph.D.
Department of Finance and Business
Economics

Robert Bretz, Ph.D.
Department of Management

Patrick Murphy, Ph.D.
Chairperson, Department of
Marketing

College of Business Administration – Program Directors

Arnold F. Ludwig, M.B.A.
Director, Executive Programs
Division

Barry Van Dyck, M.B.A.
Associate Director, Executive
Programs Division

Glenn R. Rousey, Ph.D.
Director, Master of Science in
Administration
(Summer Degree Program)

Edward Conlon, Ph.D.
Director, London M.B.A. Program

School of Architecture – Chairperson

C. William Westfall, M.Arch.

First Year of Studies – Chairperson

Thomas W. Kelly, Ph.D.
Department of Physical Education

Reserve Officers' Training Corps – Chairpersons

Col. Stephen R. Popelka, M.S.
Department of Air Force Aerospace
Studies

LTC Michael T. Edwards, M.S.
Department of Military Science

Capt. P.J. Casey, M.S.
Department of Naval Science

Rectors and Assistant Rectors

Alumni Hall

Rev. George Rozum, C.S.C., M.A.,
Rector
Christopher Parent, Assistant Rector

Badin Hall

Ms. Nancy Cook, M.Div., Rector
Gail Navarro, Assistant Rector

Breen-Phillips Hall

Ms. Rebecca Davidson, M.Div., S.T.M.,
Rector
Megan Shepherd, Assistant Rector

Carroll Hall

Mr. Brian Coughlin, M.A., Rector
Sean O'Brien, Assistant Rector

Cavanaugh Hall

Sr. Patricia Dearbaugh, I.H.M., M.A.,
Rector
Sara O'Malley, Assistant Rector

Dillon Hall

Rev. Paul Doyle, C.S.C., M.Div., Rector
Jonathan Coury, Assistant Rector
Omar Muñoz, Assistant Rector

Farley Hall

Sr. Carrine Etheridge, I.H.M., M.A.,
M.P.S., Rector
Stacey Mosesso, Assistant Rector

Fisher Hall

Rev. Robert Moss, C.S.C., Rector
Max David O'Guinn, Assistant Rector

Howard Hall

Ms. Sue Hinderlider, Rector
Jacqueline Bicandi, Assistant Rector

Keenan Hall

Rev. Gary Chamberland, C.S.C., Rector
Joseph Butscher, Assistant Rector
Brian Nestor, Assistant Rector

Keough Hall

Rev. Thomas Doyle, C.S.C., M.Div.,
Rector
Ben Peters, Assistant Rector
Blake Fix, Assistant Rector

Knott Hall

Br. Jerome Meyer, C.S.C., M.Ed.,
Rector
Patrick Cawley, Assistant Rector
Brian Mullally, Assistant Rector

Lewis Hall

Sr. Annette George, O.S.F., M.A., M.S.,
Rector
Laura Weiler, Assistant Rector
Kristen O'Connor, Assistant Rector

Lyons Hall

Sr. Kathleen Beatty, S.S.J., M.A.,
Rector
Anne-Marie Wieland, Assistant Rector

McGlinn Hall

Sr. Kathryn Haas, P.H.J.C., M.P.S.,
Rector
Kathleen Brannock, Assistant Rector

Morrissey Hall

Rev. William Seetch, C.S.C., M.Div.,
M.Ed., Rector
Matthew Hoefling, Assistant Rector
Mike Warbel, Assistant Rector

O'Neill Hall

Rev. John Herman, C.S.C., Rector
Tim McFadden, Assistant Rector
Larry Harrington, Assistant Rector

Pangborn Hall

Ms. Heather Rakoczy, M.Div., Rector
Sophie Johannes, Assistant Rector

Pasquerilla East

Sr. Mary Ann Mueninghoff, O.P., M.A.,
Rector
Kelly Cox, Assistant Rector

Pasquerilla West

Sr. Susan Bruno, O.S.F., M.S.W., Rector
Tracy Van Meter, Assistant Rector

Saint Edward's Hall

Rev. David Scheidler, C.S.C., M.Div.,
Rector
Erik Goldschmidt, Assistant Rector

Siegfried Hall

Rev. John Conley, C.S.C., M.Th.,
M.Ed., Rector
Rudy Monterrosa, Assistant Rector
Michael Gabibois, Assistant Rector

Sorin Hall

Rev. Stephen Newton, C.S.C., M.A.,
Rector
Sean Seymore, Assistant Rector

Stanford Hall

Rev. Thomas Gaughan, C.S.C., M.Div.,
Rector
Robert Kuehn, Assistant Rector
Joseph Birmingham, Assistant Rector

Walsh Hall

Sr. Patricia Thomas, O.P., M.A.,
M.A.P.S., Rector
Sarah Bassler, Assistant Rector

Welsh Family Hall

Sr. Adrienne Piennette, O.P., M.A.,
Rector
Kira Lodge, Assistant Rector

Zahm Hall

Rev. James Lies, C.S.C., M.Div., M.A.,
Rector
Mark Ross, Assistant Rector

Graduate Residences**Fischer O'Hara-Grace Graduate Residences**

Sr. Patricia Clark, S.V.M., Rector
Kathleen Kenney, Assistant Rector
Erin Kennedy, Assistant Rector
Beth Steffes, Assistant Rector

Religious Superiors

Rev. John Jenkins, C.S.C.
Superior, Corby Hall

Richard Gribble, C.S.C.,
Moreau Seminary

Rev. Charles Gordon, C.S.C.
Old College

Br. Donald Allen, C.S.C.
Columba Hall

Rev. Andre E. Leveille, C.S.C.
Holy Cross House

University Committees

Following are the membership lists of the official committees of the University. Academic committee lists were supplied by Collin Meissner, assistant provost, and the names of committee members were submitted by committee chairpersons. Nonacademic rosters were submitted by supervising administrators for each committee. Additions and changes will appear in a future issue of Notre Dame Report.

Academic Council

Ex-Officio Members

Rev. Edward A. Malloy, C.S.C., President
 *Dr. Nathan O. Hatch, Provost
 Rev. E. William Beauchamp, C.S.C., Executive Vice President
 *Rev. Timothy R. Scully, C.S.C., Vice President and Senior Associate Provost
 Jeffrey C. Kantor, Vice President and Associate Provost
 Carol A. Mooney, Vice President and Associate Provost
 James L. Merz, Vice President for Graduate Studies and Research
 Rev. Mark Poorman, C.S.C., Vice President for Student Affairs
 Francis J. Castellino, Dean, College of Science
 *Christopher Fox, Acting Dean, College of Arts and Letters
 *Frank Incropera, Dean, College of Engineering
 Eileen Kolman, Dean, First Year of Studies
 *Patricia O'Hara, Dean, Law School
 *Carolyn Woo, Dean, College of Business Administration
 Jennifer Younger, Director of Libraries
 *Jean Porter, Chair of the Faculty Senate
 David T. Link, Dean, Law School
 *Andrea Selak, Academic Commissioner, Student Government

Elected Members

	Term Expires
College of Arts and Letters	
Joan Aldous, Sociology	2000
TBA	2000
Henry Weinfield, Program of Liberal Studies	2000
Thomas Blantz, C.S.C., History	2001
Patrick Gaffney, C.S.C., Anthropology	2001
*Naomi Meara, Psychology	2001
Sonia Gernes, English	2002
Carolyn Nordstrom, Anthropology	2002
College of Science	
Charles F. Kulpa, Biological Sciences	2000
*W. Robert Scheidt, Chemistry and Biochemistry	2001
Ikaros Bigi, Physics	2002
College of Engineering	
Samuel Paolucci, Aerospace and Mechanical Engineering	2000
Joseph Powers, Civil Engineering & Geological Sciences	2002
College of Business Administration	
*Rick Mendenhall, Finance	2001
Edward Conlon, Management	2002

Law School

Fernand Dutile, Law School 2000

School of Architecture

Rev. Richard Bullene, C.S.C., Architecture 2000

Library

Alan Krieger, University Libraries 2002

Special Professional Faculty

Ava Preacher, College of Arts and Letters 2000

Kenneth DeBoer, First Year of Studies 2002

Student Members

Matthew Hedden, Science 2000

Cristina Mejias, Business 2000

Cindy Mongrain, MDiv 2000

Observers

Mary Hendriksen, Recorder

Dennis K. Moore, Director of Public Relations and Information
Col. Stephen Popelka, Military Science, Tri-military Coordinator 2000

Harold L. Pace, Registrar

Dan Saracino, Director, Admissions

Barbara Walvoord, Kaneb Center for Teaching and Learning

Sean Seymore, Graduate Observer 2000

*Members of the Executive Committee

Affirmative Action Committees**Academic Affirmative Action Committee**

Ani Aprahamian, Associate Professor, Physics 2001

Laura Bayard, Associate Librarian 2002

Gail Bederman, Associate Professor, History 2000

Donald Crafton, Professor, Film, Television and Theatre 2001

Jimmy Gurulé, Professor and Associate Dean, Law 2000

James McKenna, Professor, Anthropology 2001

Kenneth Milani, Professor, Accountancy 2001

Joseph Powers, Aerospace & Mechanical Engineering 2002

Ramachandran Ramanan, Associate Professor, Accountancy 2002

Carol Ann Mooney, Vice President and Associate Provost, ex officio

Staff Affirmative Action Committee

Rita Winsor, Human Resources, Chairperson

Carol Mooney, Provost's Office

Scott Howland, Services for Students with Disabilities

Jannifer Crittendon, Athletics

Mary Ellen Koepfle, College of Arts & Letters

Campus Life Council

Peter Cesaro, Student Body President, Chairperson

Rectors

Adrian Pienette, O.P., Welsh Family Hall

Sr. Mary Ann Mueninghoff, O.P., Pasquerilla East

Br. Jerome Meyer, C.S.C., Knott Hall

Rev. David Scheidler, C.S.C., St. Edward's Hall

Sr. Patricia Thomas, O.P., Walsh Hall

Fr. Paul Doyle, C.S.C., Dillon Hall

Faculty

Ava Preacher, Assistant Dean, College of Arts and Letters

A. Edward Manier, S.K., Department of Philosophy

Students

Bridget Tomes

Philip Dittmar

Patrick Foy

Brian O'Donoghue

Kelly Folks

Brian Rigney

Ross Kerr

Michael Fierro

Office of Student Affairs

William W. Kirk, Assistant Vice President for Residence Life

Committee on Admissions, Scholarships and Financial Aid*Ex Officio*

Daniel J. Saracino, Assistant Provost for Enrollment, Chairperson

Joseph A. Russo, Director of Financial Aid, Secretary

Mark L. Poorman, C.S.C., Vice President for Student Affairs

Mark Roche, Dean, College of Arts and Letters

Francis J. Castellino, Dean, College of Science

Carolyn Woo, Dean, College of Business Administration

Eileen Kolman, Dean, First Year of Studies

Frank P. Incropera, Dean, College of Engineering

Harold L. Pace, Registrar

*Appointed***Term Expires**

Ed Trubac, Associate Dean, Business Administration 2002

Carolyn R. Plummer, Associate Professor, Music 2002

Elected

John J. Uhran Jr., Professor, College of Engineering 2000

Jennifer Warlick, Associate Professor, Economics 2001

Samuel S. Gaglio, Assistant Dean, College of Business

Administration 2000

Xavier Cleary, Professor, Chemistry and Biochemistry 2002

Committee on Collegiate Procedures

Harold Pace, Registrar, Chairperson
 Angie Chamblee, Associate Dean, First Year of Studies
 Samuel Gaglio, Assistant Dean, College of Business Administration
 Jennifer Nemecek, Assistant Dean, College of Arts and Letters
 Carroll W. Westfall, Chair, School of Architecture
 Dian Murray, Associate Dean, College of Arts and Letters
 Kathie Newman, Associate Dean, College of Science
 Ava Preacher, Assistant Dean, College of Arts and Letters
 Lora Spaulding, Associate Registrar
 John Uhran, Associate Dean, College of Engineering
 Pamela Johnson, Office of the Registrar
 Michael Lykoudis, School of Architecture
 Carolyn Berzai, Office of Information Technologies

Committee on the Protection of Human Subjects

<i>Appointed Members</i>	Term Expires
Dr. George Maher, M.D., Memorial Hospital	2002
Sr. Deborah Cerullo, Associate Professional Specialist, Law School	
Laura Carlson Radvansky, Assistant Professor of Psychology	2000
Dr. Rebecca Moskwinski, M.D.	2000
David Severson, Associate Professor of Biological Sciences	2001
Kathleen Eberhard, Assistant Professor of Psychology	2001
Cindy Bergeman, Associate Professor of Psychology	2001
<i>Public Member</i>	
Rev. Frederick E. Mann, Cathedral Church of St. James	2000
<i>Secretary</i>	
Richard A. Hilliard, Director of Research Compliance, Graduate School	

Editorial Board of the University of Notre Dame Press

	Term Expires
Patrick Geary, Director, Medieval Institute	2002
Thomas O'Meara, O.P., Professor of Theology	2001
Valerie Sayers, Professor of English	2000
James Turner, Professor of History	2002
Stephen Watson, Professor of Philosophy	2000
Thomas Werge, Professor of English	2001

Editors of Scholarly Publications

American Journal of Jurisprudence
 John Finnis, Editor

American Midland Naturalist
 Robert P. McIntosh, Editor

Gerontology and Geriatrics Education
 Grace D. Dawson, Editor

Journal of College and University Law
 John H. Robinson and William Hoye, Editors
 Neesha Singh, Andrew Hong, Tammy Greenwald, Student Editors

Journal of Law, Ethics, and Public Policy
 Rev. John Pearson, C.S.C., Faculty Advisor
 Todd Barker, Student Editor

Journal of Legislation
 John C. Nagle, Faculty Advisor
 Michael Galibois, Student Editor

Journal of Management
 Robert P. Vecchio, Editor

International Contributions to Labor Studies
 Anne Zakas, Managing Editor

Notre Dame Journal of Formal Logic
 Michael Detlefsen and Anand Pillay, Editors

Notre Dame Law Review
 Jay Tidmarsh, Faculty Advisor
 Jonathan Bridges, Student Editor

Religion and Literature
 James Dougherty and Thomas Werge, Editors

Review of Politics
 Walter Nicgorski, Editor

Social Concept
 Philip Mirowski, Editor

*Texts and Studies in the History of
 Medieval Education*
 A.L. Gabriel

Enrollment Projection Committee

Jeffrey Kantor, Vice President and Associate Provost,
Chairperson
Andrew Paluf, Controller
Scott Kachmarik, Director of Student Residences
Angie Chamblee, Associate Dean, First Year of Studies
Samuel Gaglio, Assistant Dean, College of Business
Administration
Michael Gantt, Assistant Director of Admissions
William W. Kirk, Assistant Vice President for Residence Life
Dian Murray, Associate Dean, College of Arts and Letters
Eva Nance, Director of Institutional Research
Kathie Newman, Associate Dean, College of Science
Harold L. Pace, Registrar
Daniel Saracino, Assistant Provost for Enrollment
Carroll William Westfall, Chairperson, School of Architecture
John Uhran, Associate Dean, College of Engineering

Environmental Issues Committee

James J. Lyphout, Vice President for Business Operations,
Chairperson
Jeffrey C. Kantor, Vice President and Associate Provost
Paul Kempf, Director of Utilities
Ron Hellenthal, Professor of Biological Sciences and Director
of UNDERC
Richard Hilliard, Director of Research Compliance, Graduate
School
Edward F. Hums, Director of Special Projects
Ann Thompson, Director, University Health Services
Robert Zerr, Director of Risk Management and Safety
Sarah Misener, Manager, Training & Development, Human
Resources

Faculty Board on Athletics

Rev. E. William Beauchamp, C.S.C., Executive Vice
President, Chairperson
Kate Halischak, Director of Advising, Secretary
Matthew J. Barrett, Associate Professor, Law School
John Borkowski, Professor, Psychology
JoAnn DellaNeva, Professor, Romance Languages
Joseph P. Guiltinan, Professor, Marketing
Alexander J. Hahn, Professor, Mathematics
Jerry J. Marley, Associate Professor, Civil Engineering and
Geological Sciences
James A. McAdams, Professor, Government
Rev. Mark L. Poorman, C.S.C., Vice President for Student
Affairs
William M. Ramsey, Associate Professor, Philosophy
Omar Munoz, Student Representative
Michael A. Wadsworth, Director of Athletics
J. Kerry Thomas, Professor, Chemistry and Biochemistry

Faculty Grievance Committee

	Term Expires
Joan Aldous, Sociology	2000
Mario Borelli, Mathematics	2000
Barbara Fick, Law School	2001
Kenneth DeBoer, Special Professional Faculty	2001
Larry Lamm, Research Faculty	2001
Robert Howland, Jr., Aerospace & Mechanical	2002
Linda Sharp, Hesburgh Library	2002
Ann Tenbrunsel, Management	2002

Faculty Senate

<i>Executive Committee</i>	Term Expires
Jean Porter, Professor of Theology, Chairperson	2000
Philip Quinn, Professor of Philosophy, Vice President	2000
Laura Bayard, Associate Librarian, Treasurer	2000
Peter Lombardo, Director of Continuing Education in McKenna Hall, Co-Secretary	2000
Ava Preacher, Assistant Dean, College of Arts and Letters, Co-Secretary	2000
Thomas Cosimano, Professor of Finance, Chairperson, Academic Affairs Committee	2000
Ikaros Bigi, Professor of Physics, Chairperson, Administration Committee	2000
Klaus-Dieter Asmus, Professor of Chemistry, Chairperson, Benefits Committee	2000
Ava Preacher, Assistant Dean, College of Arts and Letters, Chairperson, Student Affairs Committee	2000
Michael Detlefsen, Professor of Philosophy, Immediate Past Chair	2000

Members

Klaus-Dieter Asmus, Professor of Chemistry	2001
Laura A. Bayard, Associate Librarian	2000
Ikaros I. Bigi, Professor of Physics	2001
Mario Borelli, Associate Professor of Mathematics	2000
Gerard V. Bradley, Professor of Law	2001
Robert J. Brandt	
Theodore J. Cachey, Associate Professor of Romance Languages and Literatures	2000
Michael J. Chetcuti, Associate Professor of Chemistry and Biochemistry	2001
Granville E. Cleveland, Librarian Emeritus of Law School Library	2000
Paul F. Conway, Associate Professor of Finance	2001
Thomas F. Cosimano, Professor of Finance	2000
Gina Costa, Assistant Professional Specialist, Snite Museum	2001
Kenneth J. DeBoer, Associate Professional Specialist, First Year of Studies	2001
Michael R. DePaul, Professor of Philosophy	2002
Michael Detlefsen, Professor of Philosophy	2002
Gregory E. Dowd, Associate Professor of History	2001
William F. Eagan, Associate Professor Emeritus of Management	2001

Harald E. Esch, Professor of Biological Sciences	2000
Jeremy B. Fein, Assistant Professor of Civil Engineering and Geological Sciences	2000
Vincent Freeh, Assistant Professor of Computer Science and Engineering	2000
Barbara J. Green, Associate Professor of English	2001
Stuart Greene, Frank O'Malley Chair, Associate Professor of First Year Composition and Literature	2001
Stephen M. Hayes, Librarian	2002
Don A. Howard, Professor of Philosophy	2002
David J. Kirkner, Associate Professor, Civil Engineering and Geological Sciences	2002
David M. Klein, Professor of Sociology	2001
Yahya C. Kurama, Assistant Professor, Civil Engineering and Geological Sciences	2002
Peter J. Lombardo, Director of Continuing Education, Professional Specialist	2001
Edward A. Manier, Professor of Philosophy	2001
Richard R. Mendenhall, Associate Professor of Finance (ex officio)	2000
Felicitas G. Munzel, Assistant Professor, Program of Liberal Studies	2000
Carolyn R. Nordstrom, Associate Professor, Anthropology	2002
Samuel Paolucci, Associate Professor, Aerospace and Mechanical Engineering	2001
Catherine Perry, Assistant Professor, Romance Languages and Literatures	2002
Stephen R. Popelka, Professor of Aerospace Studies	2000
Jean Porter, Professor of Theology	2001
Ava Preacher, Assistant Dean, College of Arts and Letters	2000
Philip L. Quinn, John A. O'Brien Chair in Philosophy, Professor	2001
John E. Renaud, Assistant Professor of Aerospace and Mechanical Engineering	2001
Juan M. Rivera, Associate Professor of Accountancy	2001
Richard G. Sheehan, Professor of Finance	
Susan Sheridan, Assistant Professor, Anthropology	2002
Dominic R. Thomas, Assistant Professor of Romance Languages and Literatures, W.M. Scholl II Chair	2001
Joel E. Urbany, Associate Professor, Marketing	2002
Mitchell R. Wayne, Associate Professor of Physics	2000
Christina K. Wolbrecht, Assistant Professor of Government	2001
Michael P. Zuckert, Professor of Government	2002

Student Government Representative:

Andrea Selak

Graduate Student Representative:

Maria Canalas

Graduate Council

Ex Officio Members

James L. Merz, Ph.D. (Electrical Engineering), Vice President for Graduate Studies and Research and Council Chair
Anthony K. Hyder, Ph.D. (Physics), Associate Vice President for Graduate Studies and Research
Mark W. Roche, Ph.D. (German and Russian Languages and Literatures), Dean of the College of Arts and Letters
Francis J. Castellino, Ph.D. (Chemistry and Biochemistry), Dean of the College of Science
Carolyn Y. Woo, Ph.D. (Management), Dean of the College of Business Administration
Frank Incropera, Ph.D. (Mechanical Engineering), Dean of the College of Engineering
Jennifer A. Younger, Ph.D., Director of University Libraries and Librarian
James H. Powell, Ph.D., Associate Dean of the Graduate School and Director of the Summer Session
Barbara M. Turpin, Ph.D., Associate Dean of the Graduate School
Peter Diffley, Ph.D., Associate Dean of the Graduate School
Terrence J. Akai, Ph.D., Associate Dean for Graduate Admissions

*Elected Members**

	Term Expires
Joseph A. Buttigieg, Ph.D. (English)	2000
Umesh Garg, Ph.D. (Physics)	2002
LeRoy J. Krajewski (Management)	2002
Richard A. Lamanna, Ph.D. (Sociology)	2000
Gary A. Lamberti, Ph.D. (Biological Sciences)	2001
Samuel Paolucci, Ph.D. (Aerospace and Mechanical Engineering)	2002
Mihir Sen, Ph.D. (Aerospace and Mechanical Engineering)	2001
Lynette P. Spillman (Sociology)	2002
Gregory E. Sterling, Ph.D. (Theology)	2001
James C. Turner, ph.D. (History)	2002
TBA	2002

*Appointed Members**

Julia M Brungart-Rieker, Ph.D. (Psychology)	2000
Jay B. Brockman, Ph.D. (Computer Science and Engineering)	2000
Peter Burns, Ph.D. (Civil Engineering and Geological Sciences)	2000
Marya Lieberman, Ph.D. (Chemistry and Biochemistry)	2000
Doris L. Bergen, Ph.D. (History)	2000

Graduate Student Representatives

Maria T. Canalas, M.S. (Chemistry and Biochemistry), G.S.U. President	2000
To be announced	2000

Observers

Janice M. Poorman, Ph.D., Associate Dean for Graduate Admissions
Diane R. Wilson, M.S.A., Assistant Dean of the Graduate School
Russell S. Kitchner, Ph.D., Associate Director of Career and Placement

Institutional Animal Care and Use Committee

<i>Appointed Members</i>	Term Expires
Paul R. Grimstad, Associate Professor of Biological Sciences, Chairperson	2000
Kay Stewart, Associate Professional Specialist, Biological Sciences	2000
Gary Lamberti, Associate Professor of Biological Sciences	2000
Edward Manier, Professor of Philosophy	2000
Michael McCauslin, Risk Management and Safety	2002
Dr. Mark Suckow, D.V.M.	2001
Dr. John Krueger, M.D.	2002

Secretary

Richard A. Hilliard, Director of Research Compliance, Graduate School

Ombudsperson for Discriminatory Harassment

Kevin Misiewicz, Associate Professor, Accountancy

Provost's Advisory Committee

	Term Expires
Nathan O. Hatch, Provost, Chairperson	
John Affleck-Graves, College of Business Administration	2002
Neal Cason, College of Science	2000
Francis J. Castellino, Dean, College of Science	
Daniel Costello, College of Engineering	2002
Lawrence Cunningham, College of Arts and Letters	2000
Cornelius Delaney, College of Arts and Letters	
William Dwyer, College of Science	2001
Chris Fox, Acting Dean, College of Arts and Letters	
Frank Incropera, Dean, College of Engineering	
Jeffrey Kantor, Vice President and Associate Provost	
Eileen Kolman, Dean, First Year of Studies	
Patricia O'Hara, Law School	
Bill McDonald, College of Business Administration	2000
Naomi Meara, College of Arts and Letters	2002
James L. Merz, Vice President for Graduate Studies and Research	
Carol Mooney, Vice President and Associate Provost	
Robert Nelson, College of Engineering	2000
Rev. Mark Poorman, C.S.C., Vice President for Student Affairs	
Philip Quinn, College of Arts and Letters	2001
Mark W. Roche, Dean, College of Arts and Letters	
Rev. Timothy R. Scully, C.S.C., Vice President and Senior Associate Provost	
Steven Smith, Law School	2002
Carolyn Woo, Dean, College of Business Administration	
Jennifer Younger, Director, University Libraries	

Radiation Control Committee

	Term Expires
John W. Lucey, Associate Professor of Aerospace and Mechanical Engineering, Chairperson	2001
John Bentley, Assistant Director of Radiation Laboratory	2001
Paul Huber, Associate Professor of Chemistry	2001
Christopher Carlin, Director of Administrative Services, ex-officio	2001
Frederick W. Goetz, Professor of Biological Sciences	2001
Richard A. Hilliard, Director of Research Compliance, Graduate School	2001
Joseph O'Tusa, Professor of Biological Sciences	2001
Larry Lamm, Research Associate Professor of Physics	2001
Andrew G. Welding, Radiation Safety Specialist, ex officio	2001
Robert M. Zerr, Director of Risk Management and Safety, ex officio	2001

Review Panel for Appeals Concerning Sexual Discrimination

William Berry, Professor of Electrical Engineering
 Frank Bonello, Associate Professor of Economics
 Xavier Creary, Professor of Chemistry and Biochemistry
 Dinah Shelton, Associate Professor of Law
 David Leighton, Associate Professor of Chemical Engineering
 Michael Morris, Professor of Accountancy
 Katherine O'Brien O'Keffe, Professor, English
 Maureen Hallinan, Professor, Sociology
 Vera Profit, Associate Professor of German and Russian Languages and Literatures

Risk Assessment Committee

William P. Hoye, Associate Vice President and Counsel, Chairperson
 Michael W. Favorite, Associate Director for Y2K Compliance
 William W. Kirk, Assistant Vice President for Residence Life
 Gary R. Shumaker, Director of Facilities Operations
 Robert M. Zerr, Director of Risk Management and Safety
 Christopher Carlin, Director of Administrative Services

University Advisory Committee on the Disabled

Rev. Timothy R. Scully, C.S.C., Vice President and Associate Provost, Chairperson
 Scott Howland, Coordinator, Office for Students with Disabilities
 Angie R. Chamblee, Associate Dean, First Year of Studies
 Carol C. Kaesebier, Vice President and General Counsel, Office of General Counsel
 William W. Kirk, Assistant Vice President, Vice President for Student Affairs
 Thomas V. Merluzzi, Associate Professor, Psychology
 Robert M. Mundy, Associate Director, Admissions
 Gary R. Shumaker, Director of Facilities Operations
 Patrick W. Utz, Director, University Counseling Center

University Committee for the First Year of Studies

Eileen Kolman, Dean, First Year of Studies, Chairperson
 Albert-László Barabási, Assistant Professor of Physics
 Matthew Benedict, Assistant Professional Specialist, English
 Angie Chamblee, Associate Dean, First Year of Studies
 John Conway, Associate Professor of Finance and Business Economics
 John A. Halloran, Associate Professor of Finance and Business Economics
 Dennis Jacobs, Associate Professor of Chemistry and Biochemistry
 Louise Litzinger, Assistant Dean, First Year of Studies
 Kevin Rooney, Assistant Dean, First Year of Studies
 Linda Sharp, Assistant Librarian, University Libraries
 Stephan Silliman, Associate Professor, Engineering and Geological Sciences
 Barbara Walvoord, Concurrent Professor of English and Director of the Kaneb Center for Teaching and Learning
 Jennifer Warlick, Associate Professor of Economics
 Ryan Becker, Sophomore, Business Administration
 John Uhran, Associate Dean, College of Engineering

University Committee on the Academic Code of Honor

	Term Expires
Rev. Timothy R. Scully, C.S.C., Vice President and Senior Associate Provost, ex officio	
John F. Affleck-Graves, Associate Professor of Finance	2000
Charles Kulpa, Professor of Biological Sciences	2000
Stuart Greene, Director, First Year Writing Program	2001
James Taylor, Professor, Civil Engineering and Geological Sciences	2001
Melvin Tardy, First Year of Studies	2000

Students

TBA, College of Science	2000
TBA, College of Science	2000
Nicole C. Moye, College of Business Administration	2000
Sarah E. Schwinden, College of Business Administration	2000
TBA, College of Arts and Letters	2000
TBA, College of Arts and Letters	2000
Catherine Cook, College of Engineering	2000
Ayanna James, First Year of Studies	2000

University Committee on Appeals

	Term Expires
William Berry, Professor, Electrical Engineering	2000
Francis Connolly, Professor, Mathematics	2001
Thomas Frecka, Professor, Accountancy	2002
Alan Gunn, Professor, Law	2000
Christopher Hamlin, Professor, History	2002

University Committee on Computing and Information Services

Ex Officio Members

Jeffrey Kantor, Vice President and Associate Provost, Provost, Co-Chairperson
 Larry Rapagnani, Assistant Provost for Information Technologies, Co-Chairperson

Elected Members

	Term Expires
Nikos P. Chrisochoides, Assistant Professor of Computer Science and Engineering	2000
Roger F. Jacobs, Director of the Law Library, Associate Dean and Professor of Law	2000
Louis Berzai, Assistant Professional Specialist, College of Arts and Letters	2002
Andrew Lumsdaine, Assistant Professor of Computer Science and Engineering (on leave 1999-2000)	2000
Bill McDonald, Associate Professor of Finance	2000
Carole Richter, Assistant Librarian	2000
Olaf Wiest, College of Science	

Appointed Members

Jennifer Younger, Director, University Libraries
 Scott Malpass, Vice President for Finance and Chief Investment Officer
 Richard Nugent, Assistant Vice President for Human Resources
 Harold Pace, Registrar
 Barbara Walvoord, Director, Kaneb Center for Teaching and Learning
 Jeanne Day, Psychology Department Chairperson, College of Arts and Letters
 Tony Hyder, Associate Vice President for Graduate School
 Tom Monaghan, University Web Administrator
 Phil Iapalucci, Jr., Director, Audit and Advisory Services

Student Members

Dominic Angiolo, Undergraduate Student
 Jonathan Lawrence, Graduate Student

University Committee on Continuing Education

Matthew Cullinan, Assistant Provost for Academic Outreach,
Chairperson
Peter J. Lombardo, Director, Center for Continuing Education
Francis J. Castellino, Dean, College of Science
Frank Incropera, Dean, College of Engineering
Patricia O'Hara, Dean, Law School
Mark W. Roche, Dean, College of Arts and Letters
Carolyn Y. Woo, Dean, College of Business Administration

University Committee on Cultural Diversity

	Term Expires
Carol Mooney, Vice President and Associate Provost, Chairperson	2002
Rev. Richard V. Warner, C.S.C., Counselor to the President, Vice Chairperson	2001
Jeanne Day, Professor, Psychology	2001
D'Juan Francisco, Director, Alumni Clubs, Alumni Association	2001
Kevin Huie, Assistant Director, Multicultural Student Affairs	2000
Chandra Johnson, Assistant to the President	2001
Dennis K. Moore, Director, Public Relations and Information	2000
Richard Nugent, Assistant Vice President, Human Resources	2001
Hugh Page Jr., Assistant Professor, Theology	2000
Janice Poorman, Associate Dean, Graduate School	2000
Daniel Saracino, Assistant Provost for Enrollment, Admissions	2001
Priscilla W. Wong, Assistant Director, Campus Ministry	2002
Gilberto Cárdenas, Professor, Sociology	2002
David Moss, Assistant Vice President, Student Affairs	2002
Adela Penagos, Coordinator, OMSA, Office of Student Affairs	2002
Gina Shrophire, Assistant Professional Specialist, Business Administration	2002

Ex Officio Members

Micah Murphy, Student Body Vice President, Student
Government
Iris L. Outlaw, Director of Multicultural Student Affairs

University Committee on Elections

Carol Mooney
Vice President and Associate Provost, Chairperson

College of Arts and Letters

Vaughn McKim, Associate Professor, Philosophy

College of Business Administration

Edward R. Trubac, Associate Dean

College of Engineering

Stuart McComas, Professor of Aerospace and Mechanical
Engineering

College of Science

Sr. Kathleen Cannon, O.P., Associate Dean

Law School

Rev. James McDonald, C.S.C, Associate Dean

Library

Marina Smyth, Associate Librarian, Hesburgh Library

Special Professional Faculty

Kevin Dreyer, Assistant Professional Specialist, Film,
Television and Theatre

University Committee on Libraries

	Term Expires
John Adams, Biological Sciences	2002
Roger Jacobs, Law School (ex officio)	
G. Margaret Porter, University Libraries	2002
Larry Rapagnani, Office of Information Technology (ex officio)	
Philip Johnson, Civil Engineering and Geological Sciences	2001
John A. Weber, Marketing	2002
Rev. D. Reginald Whitt, O.P., Law School	2000
Jennifer Younger, Director of Libraries (ex officio)	
Kelly Gritten, Graduate Student Representative	

University Committee on Intellectual Property

Ex Officio Members

James L. Merz, Vice President for Graduate Studies and Research, Chairperson
 Scott C. Malpass, Associate Vice President for Finance and Chief Investment Officer
 Thomas L. Sweeney, Assistant Vice President for Research, Secretary
 Carol C. Kaesebier, Vice President and General Counsel
 Frank Incropera, Dean, College of Engineering
 Francis J. Castellino, Dean, College of Science

Elected Members

	Term Expires
Peter Bauer, Associate Professor of Electrical Engineering	2000
Marvin J. Miller, Professor of Chemistry and Biochemistry	2000
Ursula Williams, Associate Professional Specialist, Language Resource Center	
Charles Kulpa, Professor of Biological Sciences	2001
Howard Lanser, Associate Professor of Finance	
James Seckinger, Professor of Law	2001
Christopher Hamlin, Professor of History	2001
Bill Goodwine, Assistant Professor, Aerospace and Mechanical Engineering	2002
Michael H. Morris, Professor, Accountancy	2002

University Committee on Research and Sponsored Programs

Ex Officio Members

James L. Merz, Vice President for Graduate Studies and Research
 Anthony K. Hyder, Associate Vice President for Graduate Studies and Research
 Thomas L. Sweeney, Assistant Vice President for Research

Elected Members

	Term Expires
Steven Ruggiero, Associate Professor of Physics	2000
Charles E. Rice, Professor of Law	2000
Alan Dowty, Professor of Government	2000
Ramachandran Ramanani, Associate Professor of Accountancy	2000
T.B.A. Member of Special Research Faculty	2000
Jerry Wei, Associate Professor of Management	
Wolf Porod, Professor of Electrical Engineering	2001
TBA, Professor of Psychology	2001
Jacek K. Furdyna, Professor, Physics	2002
Peter H. Bauer, Associate Professor, Electrical Engineering	2002

University Committee on Women Faculty and Students

Appointed Members

	Term Expires
TBA	2002
Barbara Green, Associate Professor, English	2000
Carol Ann Mooney, Vice President and Associate Provost	2000
Susan St. Ville, Assistant Professional Specialist, Gender Studies Program	2000

Elected Members

Kathleen Biddick, Professor, History	2000
Elizabeth Eldon, Assistant Professor, Biological Sciences	2000
Philip Johnson, Assistant Professor, Civil Engineering and Geological Sciences	2001
Kristina Diexman, Assistant Professor, Management	2002
Ava Preacher, Assistant Dean, Arts and Letters	2001
Margaret Porter, Librarian	2000
TBA, College of Arts and Letters	2002
Teresa Godwin Phelps, Professor, Law	2001

Student Members

TBA, graduate representative	2000
Kathryn Koch, undergraduate representative	2000
TBA, graduate representative	2000
Liam Brennan, undergraduate representative	2000

University Institutional Biosafety Committee

	Term Expires
Subhash C. Basu, Professor of Chemistry and Biochemistry, Chairperson	2002
Joseph E. O'Tousa, Assistant Professor of Biological Sciences	2002
Lisa Bognar, Chemical Safety Specialist, Risk Management and Safety (ex officio)	
Robert M. Zerr, Director of Risk Management and Safety, Official Observer (ex officio)	
Richard A. Hilliard, Director of Research Compliance, Graduate School, Executive Secretary (ex-officio)	
John Adams, Associate Professor, Biological Sciences	2002
Nora Besansky, Associate Professor, Biological Sciences	2002
Paul Trost, Solid Waste Management	2002
George Plain, M.D., St. Joseph County Health Dept.	2002

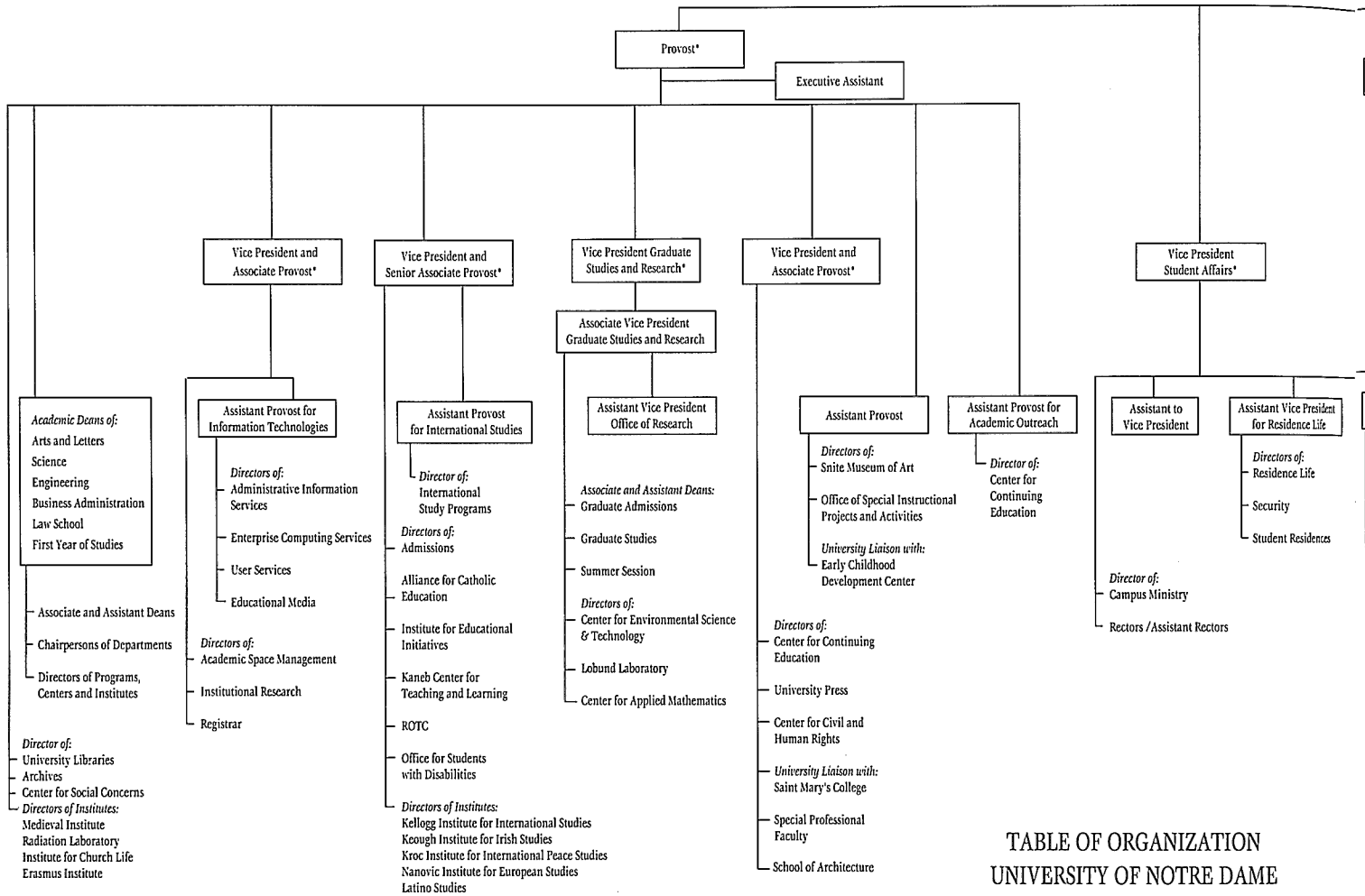
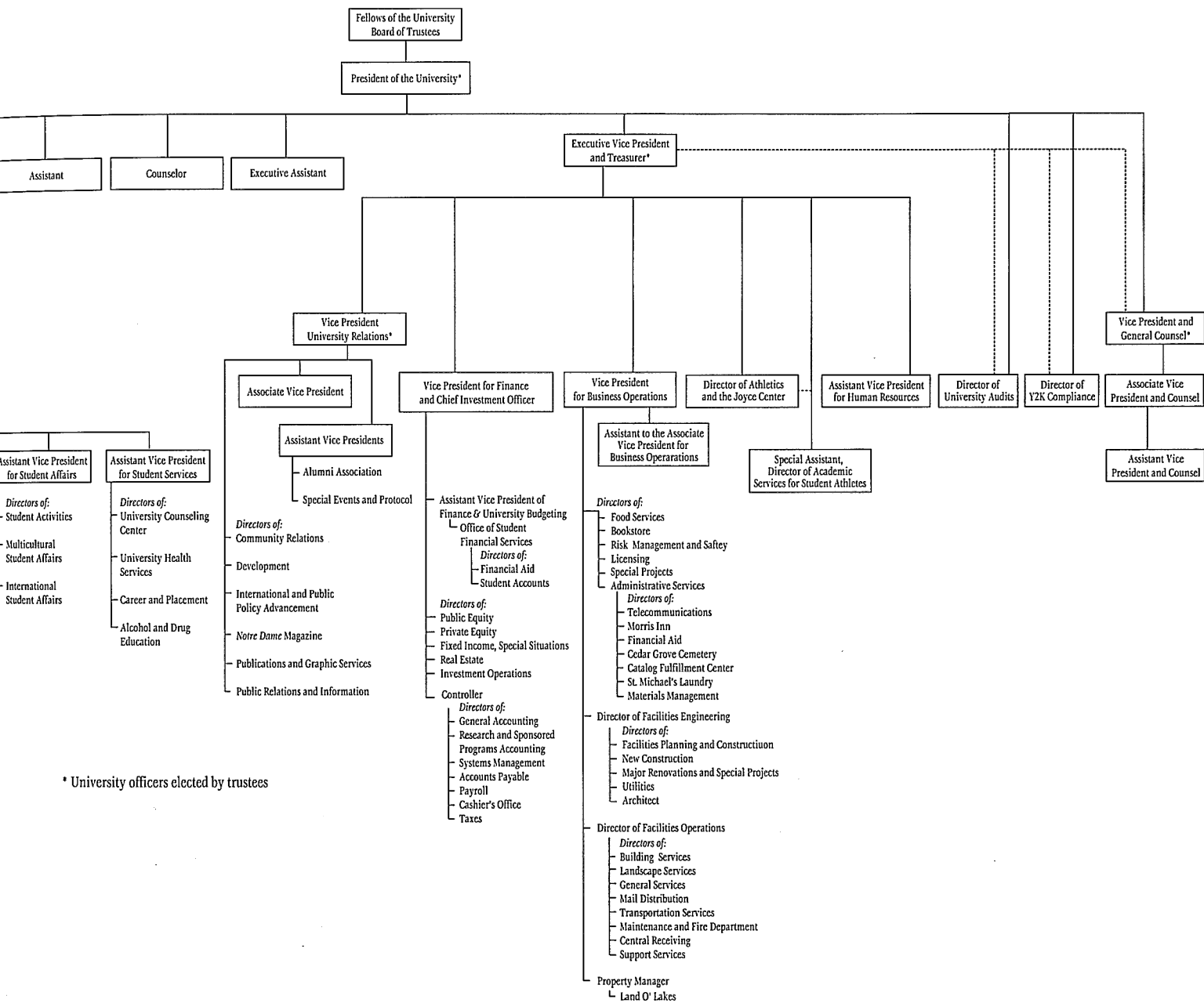

TABLE OF ORGANIZATION
UNIVERSITY OF NOTRE DAME
1999



* University officers elected by trustees

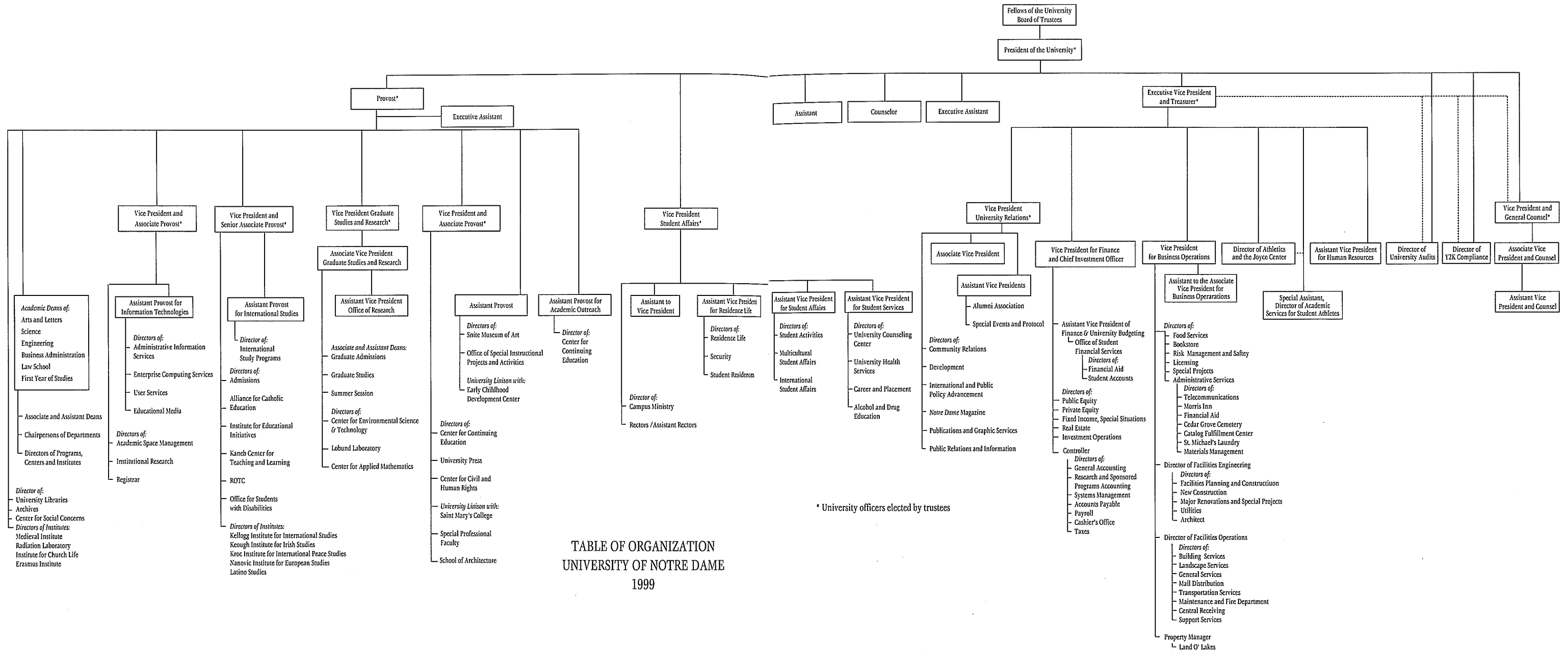

TABLE OF ORGANIZATION
 UNIVERSITY OF NOTRE DAME
 1999

* University officers elected by trustees

Faculty of the University

The following is the official faculty roster for the 1999-2000 academic year. This roster includes faculty members who are on leave during the academic year. The date in parentheses at the close of each entry is the year the individual joined the Notre Dame faculty. Asterisks denote retired faculty who are no longer teaching.

CARL B. ACKERMANN, *Instructor in Finance and Business Economics*. A.B., Amherst College, 1984. (1998)

JOHN H. ADAMS, *Associate Professor of Biological Sciences*. B.A., Hendrix College, 1978; M.S., Univ. of Illinois, 1982; Ph.D., *ibid.*, 1986. (1991)

JOHN F. AFFLECK-GRAVES, *Chairperson and Professor of Finance*. B.Sc., Univ. of Cape Town, South Africa, 1972; M.Sc., *ibid.*, 1974; Ph.D., *ibid.*, 1977; B.Com., *ibid.*, 1982. (1986)

ASMA AFSARUDDIN, *Assistant Professor of Classics (on leave 1999-2000)*. A.B., Oberlin College, 1982; M.A., Johns Hopkins Univ., 1985; Ph.D., *ibid.*, 1993. (1996)

MOONIS AHMAR, *Visiting Part-time Fellow in the Joan Kroc Institute for International Peace Studies*. B.A., Univ. of Karachi, 1978; M.S., Quaid-e-Azam Univ., 1981; M.Phil., Univ. of Karachi, 1988; Ph.D., *ibid.*, 1992. (1999)

TERRENCE J. AKAI, *Associate Dean of the Graduate School and Concurrent Associate Professor of Mathematics*. B.A., Univ. of Washington, 1971; B.S., *ibid.*, 1971; M.S., Univ. of Illinois, 1973; Ph.D., *ibid.*, 1976. (1978)

MARK S. ALBER, *Associate Professor of Mathematics*. M.S., Moscow Institute of Technology, 1983; Ph.D., Univ. of Pennsylvania, 1990. (1990)

*CHARLES B. ALCOCK, *Frank M. Freimann Professor Emeritus of Electrical Engineering and Director of the Center for Sensor Materials*. B.Sc., Imperial College, London, 1944; Ph.D., Univ. of London, 1955; D.Sc., *ibid.*, 1969. (1986)

JOAN ALDOUS, *William R. Kenan Jr. Professor of Sociology*. B.S., Kansas State Univ., 1948; M.A., Univ. of Texas, 1949; Ph.D., Univ. of Minnesota, 1963. (1976)

JOHN J.H. ALEXANDER, *Visiting Assistant Professor in the Rome Architecture Program*. B.Arch., Univ. of Detroit, 1986; M.Arch., Univ. of Virginia, 1991. (1997)

CHARLES W. ALLEN, *Professor Emeritus of Materials Science and Engineering*. B.S., Univ. of Notre Dame, 1954; M.S., *ibid.*, 1956; Ph.D., *ibid.*, 1958. (1959)

STEPHEN G. ALTER, *Visiting Assistant Professor of History*. B.Music, Southern Methodist Univ., 1978; M.Music, Univ. of Texas at Austin, 1983; M.A., Rice Univ., 1988; Ph.D., Univ. of Michigan, 1993. (1999)

JOSEPH P. AMAR, *Chairperson and Associate Professor of Classics (on leave spring 2000)*. B.A., Catholic Univ. of America, 1970; S.T.B., *ibid.*, 1973; S.T.L., *ibid.*, 1974; M.A., *ibid.*, 1983; Ph.D., *ibid.*, 1988. (1988)

GERALDINE B. AMERIKS, *Assistant Professional Specialist and Concurrent Lecturer in Romance Languages and Literatures*. B.A., Smith College, 1969; M.A., Stanford Univ., 1971. (1980)

KARL AMERIKS, *McMahon-Hank Professor of Philosophy*. B.A., Yale Univ., 1969; Ph.D., *ibid.*, 1973. (1973)

CHARLOTTE A. AMES, *Librarian*. B.A., Marquette Univ., 1960; M.A., Catholic Univ., 1963; M.L.S., Indiana Univ., 1968. (1969)

ROBERT L. AMICO, *Professor of Architecture and Director of the Notre Dame Chicago Architecture Center*. B.Arch., Univ. of Illinois, 1961; M.Arch., Harvard Univ., 1965. (1978)

JOSÉ ANADÓN, *Professor of Romance Languages and Literatures (on leave fall 1999)*. B.A., Albion College, 1968; M.A., Univ. of Michigan, 1970; Ph.D., *ibid.*, 1974. (1975)

SILVIA R. ANADÓN, *Assistant Professional Specialist and Concurrent Lecturer in Romance Languages and Literatures*. B.A., Univ. of Michigan, 1970; M.A., *ibid.*, 1972; Ph.D., *ibid.*, 1974. (1976, 1979)

*D. CHRIS ANDERSON, *Professor Emeritus of Psychology*. B.S., Univ. of Portland, 1955; M.A., *ibid.*, 1957; Ph.D., *ibid.*, 1966. (1967)

THOMAS F. ANDERSON, *Instructor in Romance Languages and Literatures*. B.A., Bowdoin College, 1992; M.A., Univ. of Pennsylvania, 1994. (1998)

SUSAMMA ANTONY, *Assistant Professional Specialist in Chemistry and Biochemistry*. B.S., Univ. of Bombay, 1986; M.S., *ibid.*, 1991; M.S., Univ. of Alabama, 1995; Ph.D., Clemson Univ., 1998. (1999)

PANAGIOTIS J. ANTSAKLIS, *Professor of Electrical Engineering, and Director, Center for Applied Mathematics*. Dipl., National Tech. Univ. of Athens, 1972; Sc.M., Brown Univ., 1974; Ph.D., *ibid.*, 1977. (1980)

R. SCOTT APPLEBY, *Director of the Cushwa Center for the Study of American Catholicism and Professor of History*. B.A., Univ. of Notre Dame, 1978; M.A., Univ. of Chicago, 1979; Ph.D., *ibid.*, 1985. (1994)

ANI APRAHAMIAN, *Professor of Physics (on leave fall 1999)*. B.A., Clark Univ., 1980; Ph.D., *ibid.*, 1985. (1989)

*ERWIN C. ARANOWSKI, *Adjunct Assistant Professor Emeritus of Accountancy*. B.S.C., Univ. of Notre Dame, 1942; C.P.A., Indiana, 1954. (1955)

J. DOUGLAS ARCHER, *Associate Librarian*. B.A., Duke Univ., 1968; M.Div., Colgate Rochester Divinity School, 1972; M.S.L., Western Michigan Univ., 1981. (1981)

HEIDI ARDIZZONE, *Visiting Assistant Professor of American Studies*. M.A., Univ. of Michigan, 1991; Ph.D., *ibid.*, 1997. (1999)

ADOLFO F. AREVALO, *Fellow in the Helen Kellogg Institute for International Studies and Visiting Professor of Economics*. B.S., Univ. of San Marcos, 1965; Ph.D., Vanderbilt Univ., 1972. (1992)

*ADAM S. ARNOLD, *Associate Professor Emeritus of Finance and Business Economics*. B.S., West Virginia State College, 1947; M.B.A., Univ. of Wisconsin, 1948; Ph.D., *ibid.*, 1951; C.L.U., American College of Life Underwriters, 1955. (1957)

GERALD B. ARNOLD, *Professor of Physics*. B.A., Northwestern Univ., 1969; M.S., Univ. of California, Los Angeles, 1972; Ph.D., *ibid.*, 1977. (1978)

PERI E. ARNOLD, *Director of the Washington, D.C., Program and Professor of Government and International Studies*. B.A., Roosevelt Univ., 1964; M.A., Univ. of Chicago, 1967; Ph.D., *ibid.*, 1972. (1971)

WENDY KAYE ARONS, *Assistant Professor of Film, Television and Theatre*. B.A., Yale Univ., 1986; M.F.A., Univ. of California, San Diego, 1990; M.A., *ibid.*, 1995; Ph.D., *ibid.*, 1997. (1999)

CAROLINA ARROYO, *Adjunct Instructor in Government and International Studies*. B.A., State Univ. of New York, Buffalo, 1983; M.A., Stanford Univ., 1990. (1997)

*TOMOAKI ASANO, *Associate Professor Emeritus of Biological Sciences*. M.D., Keio Gijuku Univ., 1951; M.S., Univ. of Rochester, 1955; Dr.Med.Sc., Keio Gijuku Univ., 1957. (1964)

J. MATTHEW ASHLEY, *Assistant Professor of Theology*. B.S., St. Louis Univ., 1982; M.T.S., Weston School of Theology, 1988; Ph.D., Univ. of Chicago, 1993. (1993)

KLAUS-DIETER ASMUS, *Professor of Chemistry and Biochemistry*. Vordiplom, Technical Univ., Berlin, 1960; Diplom, *ibid.*, 1963; Ph.D., *ibid.*, 1965. (1995)

HAFIZ M. ATASSI, *Viola D. Hank Professor of Mechanical Engineering and Director of the Center for Applied Mathematics*. Ecole Centrale, 1960; Janson de Sailly, Paris, 1963; Engineer, Ecole Centrale de Paris, Lic., Univ. of Paris, 1963; Ph.D., *ibid.*, 1966. (1969)

PAULA AUBURN, *Adjunct Instructor in the M.S.A. Program*. B.A., Macalester College, 1971; M.I.A.R., Univ. of Minnesota, 1974. (1993)

BRUCE C. AUERBACH, *Chairperson and Associate Professional Specialist in Film, Television and Theatre*. B.A., Auburn Univ., Montgomery, 1979; M.F.A., Univ. of Illinois, 1982. (1991)

DAVID E. AUNE, *Professor of Theology*. B.A., Wheaton College, 1961; M.A., *ibid.*, 1963; M.A., Univ. of Minnesota, 1965; Ph.D., Univ. of Chicago, 1970. (1999)

YVES L. AURIOL, *Associate Professional Specialist in Physical Education*. Master's Institute National du Sport, France, 1968. (1985)

*REV. ROBERT J. AUSTGEN, C.S.C., *Professional Specialist Emeritus in Government and International Studies*. A.B., Univ. of Notre Dame, 1955; S.T.L., Gregorian Univ., 1959; S.T.D., Univ. of Fribourg, 1963. (1983)

REV. NICHOLAS R. AYO, C.S.C., *Professor in the Program of Liberal Studies*. A.B., Univ. of Notre Dame, 1956; S.T.L., Gregorian Univ., 1960; M.A., Univ. of Notre Dame, 1962; Ph.D., Duke Univ., 1966. (1981)

PETER I. AYRE, *Adjunct Associate Professor in the Arts and Letters London Program*. B.S., London School of Economics, 1961. (1990)

MARIA PALOMA AYUELA, *Visiting Part-time Assistant Professor of Architecture*. M.A., Yale Univ., 1989; Ph.D., Universidad Politecnica de Madrid, 1997. (1999)

H. DAVID BAER, *Visiting Part-time Assistant Professor of Theology*. B.A., Oberlin College, 1990; M.T.S., Emory Univ., 1992; M.A., Univ. of Notre Dame, 1995; Ph.D., *ibid.*, 1999. (1999)

SCOTT L. BAIER, *Assistant Professor of Finance and Business Economics (on leave fall 1999)*. B.S., Bowling Green State Univ., 1988; M.A., *ibid.*, 1991; Ph.D., Michigan State Univ., 1996. (1996)

REGINALD F. BAIN, *Associate Professor of Film, Television and Theatre*. A.B., Univ. of Notre Dame, 1957; M.A., Univ. of Arizona, 1961; Ph.D., Univ. of Minnesota, 1972. (1966)

HARRIET E. BALDWIN, *Assistant Professional Specialist in the Center for Continuing Education*. B.S., Kansas State Univ., 1966. (1985)

KATE ANDERSON BALDWIN, *Assistant Professor of English*. B.A., Amherst College, 1988; M.A., Yale Univ., 1995; Ph.D., *ibid.*, 1995. (1997)

LARRY G. BALLINGER, *Associate Professional Specialist in the College of Business Administration*. B.S., Eastern Illinois Univ., 1959; M.S.I.A., Univ. of Notre Dame, 1970. (1978)

DEBORAH J. BALLOU, *Assistant Professor of Management (on leave fall 1999)*. B.A., Bryn Mawr College, 1978; M.P.A., Univ. of Texas, Austin, 1990; Ph.D., Carnegie Mellon Univ., 1995. (1996)

- REV. LEONARD N. BANAS, C.S.C., *Assistant Professor Emeritus of Classics*. B.A., Univ. of Notre Dame, 1949; S.T.L., Gregorian Univ., 1953; M.A., Princeton Univ., 1961. (1960)
- ALBERT-LÁSZLÓ BARABÁSI, *Associate Professor of Physics*. B.A., Ma'rtón A'ron Liceum, 1985; M.A., Eotvos Univ. Budapest, 1991; Ph.D., Boston Univ., 1994. (1995)
- CHARLES E. BARBER, *Assistant Professor of Art, Art History and Design (on leave spring 2000)*. B.A., Courtauld Institute of Art, London, 1986; Ph.D., *ibid.*, 1989. (1996)
- SOTIRIOS A. BARBER, *Professor of Government and International Studies*. B.A., Univ. of Illinois, 1964; M.A., Univ. of Chicago, 1966; Ph.D., *ibid.*, 1973. (1986)
- ROBERT N. BARGER, *Adjunct Assistant Professor in the Computer Applications Program*. B.A., St. Thomas Univ., 1961; M.A.T., *ibid.*, 1966; M.A., *ibid.*, 1966; M.Div., *ibid.*, 1975; Ph.D., Univ. of Illinois, 1976. (1994)
- THOMAS M. BARKES, *Professional Specialist in Film, Television and Theatre*. B.A., Hope College, 1977; M.A., Univ. of Michigan, 1985. (1986, 1988)
- MATTHEW J. BARRETT, *Associate Professor of Law*. B.B.A., Univ. of Notre Dame, 1982; J.D., *ibid.*, 1985. (1990)
- KEVIN BARRY, *Assistant Professional Specialist in the Office of Information Technologies*. B.S., Florida Institute of Technology, 1988; M.S., *ibid.*, 1990. (1997)
- MARGARET A. BARRY, *Associate Professional Specialist in the College of Business Administration*. B.S., Univ. of Kansas, 1980; M.A., Brown Univ., 1983. (1998)
- REV. ERNEST J. BARTELL, C.S.C., *Professor of Economics*. Ph.B., Univ. of Notre Dame, 1953; A.M., Univ. of Chicago, 1954; M.A., Holy Cross College, 1961; Ph.D., Princeton Univ., 1966. (1961, 1966, 1980)
- ELLIOT M. BARTKY, *Adjunct Associate Professor in the Program of Liberal Studies*. B.A., Rutgers Univ., 1974; M.A., *ibid.*, 1978; Ph.D., *ibid.*, 1983. (1990)
- THOMAS A. BARTLETT, *Visiting Part-time Naughton Fellow in the Keough Institute for Irish Studies*. Ph.D., Queen's College, Belfast, 1976. (1999)
- WILLIS E. BARTLETT, *Associate Professor of Psychology*. B.S., Ohio State Univ., 1960; M.A., *ibid.*, 1962; Ph.D., *ibid.*, 1967. (1968)
- STEVEN C. BASS, *Schubmehi-Prein Chairperson and Professor of Computer Science and Engineering*. B.S.E.E., Purdue Univ., 1966; M.S.E.E., *ibid.*, 1968; Ph.D., *ibid.*, 1971. (1991)
- SUBHASH C. BASU, *Professor of Chemistry and Biochemistry*. B.S., Calcutta Univ., 1958; M.S., *ibid.*, 1960; Ph.D., Univ. of Michigan, 1966; D.Sc., Univ. of Calcutta, 1976. (1970)
- STEPHEN M. BATILL, *Director of the Hessert Center for Aerospace Research, Professor of Aerospace and Mechanical Engineering, and Associate Dean for Educational Programs*. B.S., Univ. of Notre Dame, 1969; M.S., *ibid.*, 1970; Ph.D., *ibid.*, 1972. (1978)
- JOSEPH P. BAUER, *Professor of Law*. B.A., Univ. of Pennsylvania, 1965; J.D., Harvard Univ. Law School, 1969. (1973)
- PETER H. BAUER, *Professor of Electrical Engineering*. Dipl. Engineer in Electrical Engineering, Technische Universitaet Muenchen, 1984; Ph.D., Univ. of Miami, 1987. (1988)
- KEVIN M. BAUMAN, *Assistant Professional Specialist in Romance Languages and Literatures*. B.A., Univ. of Notre Dame, 1983; M.A., *ibid.*, 1985. (1990)
- BARRY W. BAUMBAUGH, *Professional Specialist in Physics*. B.S., Indiana Institute of Technology, 1976. (1988)
- REV. MICHAEL J. BAXTER, C.S.C., *Assistant Professor of Theology (on leave spring 2000)*. B.A., Allegheny College, 1977; M.Div., Univ. of Notre Dame, 1983; Ph.D., Duke Univ., 1996. (1996)
- LAURA BAYARD, *Associate Librarian*. B.S., Shippensburg State College, 1969; M.L.S., Univ. of Pittsburgh, 1974. (1989)
- CLAUDIA L. BAYLISS, *Adjunct Instructor in the First Year Composition Program*. B.A., Kalamazoo College, 1968; M.A., Univ. of Notre Dame, 1979. (1992)
- TIMOTHY J. BAYS, *Assistant Professor of Philosophy*. B.A., Northwestern Univ., 1988; Ph.D., Univ. of California, Los Angeles, 1994; Ph.D., *ibid.*, 1999. (1999)
- DAVID J. BEARD, *Adjunct Assistant Professor in the London Arts and Letters Program*. M.A., Queen's University, Belfast, 1980. (1997)
- REV. E. WILLIAM BEAUCHAMP, C.S.C., *Executive Vice President*. B.S., Univ. of Detroit, 1964; M.B.A., *ibid.*, 1966; J.D., Univ. of Notre Dame, 1975; M.Div., *ibid.*, 1981. (1982)
- DIETER BECKERT, *Visiting Associate Professional Specialist in the Radiation Laboratory*. Dipl., Leipzig, 1965; Dr.rer.nat., *ibid.*, 1969. (1992)
- FREDERICK S. BECKMAN, *Professor Emeritus of Art, Art History and Design*. B.F.A., Univ. of Notre Dame, 1942; M.A., Columbia Univ., 1949. (1946)
- GAIL BEDERMAN, *Associate Professor of History (on leave 1999-2000)*. B.F.A., New York Univ., 1978; M.A., Brown Univ., 1984; Ph.D., *ibid.*, 1992. (1992)
- BRIAN BEGY, *Visiting Part-time Instructor of History*. B.A., Knox College, 1993; M.A., Univ. of Chicago, 1995. (2000)
- *REV. PAUL E. BEICHNER, C.S.C., *Professor Emeritus of English*. A.B., Univ. of Notre Dame, 1935; M.A., *ibid.*, 1941; Ph.D., Yale Univ., 1944. (1945)
- *ALFONS J. BEITZINGER, *Professor Emeritus of Government and International Studies*. Ph.B., Marquette Univ., 1940; M.A., Univ. of Chicago, 1947; Ph.D., Univ. of Wisconsin, 1954. (1966)
- *SALVATORE J. BELLA, *Jesse Jones Professor Emeritus of Management*. B.S., Boston Univ., 1947; M.A., *ibid.*, 1948; Ph.D., Cornell Univ., 1962. (1958)
- *ESMÉE CROMIE BELLALTA, *Associate Professor Emerita of Architecture*. Dipl. Hort., Studley Horticultural College, 1947; B.L.A., Harvard Univ., 1951; M.L.A., *ibid.*, 1952. (1976)
- *JAIME BELLALTA, *Professor Emeritus of Architecture*. B.S. Arch., Catholic Univ. of Chile, 1949; Cert., Univ. of London, 1961. (1976)
- JAMES O. BELLIS, *Associate Professor of Anthropology*. A.B., Indiana Univ., 1961; M.A., *ibid.*, 1965; Ph.D., *ibid.*, 1972. (1970)

- HARVEY A. BENDER, *Professor of Biological Sciences*. B.A., Case Western Reserve Univ., 1954; M.S., Northwestern Univ., 1957; Ph.D., *ibid.*, 1959. (1960)
- KESTUTIS BENDINSKAS, *Assistant Professional Specialist in Chemistry and Biochemistry*. Ph.D., Bowling Green State Univ., 1996. (1997)
- BRUCE BENET, *Visiting Assistant Professor of Finance and Business Economics*. A.B., Cornell Univ., 1980; Ph.D., Univ. of North Carolina, 1988. (1999)
- MATTHEW F. BENEDICT, *Adjunct Assistant Professor of English*. B.A., Univ. of Massachusetts, 1986; M.A., Univ. of Notre Dame, 1994. (1994)
- DAVID P. BENNETT, *Assistant Professor of Physics*. B.S., Case Western Reserve Univ., 1991; M.S., Stanford Univ., 1993; Ph.D., *ibid.*, 1996. (1996)
- GEOFFREY J. BENNETT, *Professor in the London Law Program*. B.A., Cambridge Univ., 1974; M.A., *ibid.*, 1978. (1991)
- JOHN J. BENTLEY JR., *Associate Professional Specialist in the Radiation Laboratory*. B.S., College of Holy Cross, 1967; M.S., Carnegie Mellon Univ., 1970; Ph.D., *ibid.*, 1975. (1978-82; 1984)
- CINDY BERGEMAN, *Associate Professor of Psychology*. B.S., Univ. of Idaho, 1979; M.S., Pennsylvania State Univ., 1987; Ph.D., *ibid.*, 1989. (1990)
- DORIS BERGEN, *Associate Professor of History*. B.A., Univ. of Saskatchewan, 1982; M.A., Univ. of Alberta, 1984; Ph.D., Univ. of North Carolina, 1991. (1996)
- *THOMAS P. BERGIN, *Director Emeritus of Continuing Education and Professor Emeritus of Management*. B.S., Univ. of Notre Dame, 1945; M.A., Univ. of Vermont, 1948; Ph.D., Univ. of Syracuse, 1958. (1947)
- JEFFREY H. BERGSTRAND, *Associate Professor of Finance and Business Economics and Fellow in the Joan B. Kroc Institute for International Peace Studies*. B.A., Northwestern Univ., 1974; M.A., Univ. of Wisconsin, 1979; Ph.D., *ibid.*, 1981. (1986)
- JEFFREY A. BERNEL, *Associate Professor of Management*. (1998)
- *EDGAR D. BERNERS, *Research Professor Emeritus of Physics*. B.S., College of the Holy Cross, 1949; M.S., Univ. of Wisconsin, 1952; Ph.D., *ibid.*, 1957. (1967)
- SR. ELEANOR BERNSTEIN, C.S.J., *Associate Professional Specialist and Director of the Center for Pastoral Liturgy*. B.A., Saint Mary's Dominican College, 1963; M.A., Louisiana State Univ., 1964; M.A., Univ. of Notre Dame, 1969; M.A., *ibid.*, 1981. (1983)
- GARY H. BERNSTEIN, *Professor of Electrical Engineering*. B.S.E.E., Univ. of Connecticut, 1979; M.S.E.E., Purdue Univ., 1981; Ph.D., Arizona State Univ., 1987. (1988)
- H. GORDON BERRY, *Professor of Physics*. B.A., Oxford Univ., 1962; M.A., *ibid.*, 1963; M.S., Univ. of Wisconsin, Madison, 1963; Ph.D., *ibid.*, 1967. (1994)
- LAURI D. BERRY, *Adjunct Instructor in Naval Science*. B.S., Univ. of Notre Dame, 1993. (1993)
- WILLIAM B. BERRY, *Associate Chairperson and Professor of Electrical Engineering (on leave fall 1999)*. B.S.E.E., Univ. of Notre Dame, 1953; M.S.E.E., *ibid.*, 1957; Ph.D., Purdue Univ., 1963. (1963)
- LOUIS J. BERZAI, *Associate Professional Specialist in the Computer Applications Program of the College of Arts and Letters*. B.G.S., Indiana Univ., 1984; M.A., Indiana Univ., South Bend, 1995. (1984)
- NORA J. BESANSKY, *Associate Professor of Biological Sciences*. B.S., Oberlin College, 1982; M.S., Yale Univ., 1987; Ph.D., *ibid.*, 1990. (1997)
- JOANNE M. BESSLER, *Librarian*. B.A., Univ. of Cincinnati, 1971; M.L.S., Univ. of Kentucky, 1972. (1984)
- SAMUEL J. BEST, *Assistant Professor of Government and International Studies (on leave 1999-2000)*. B.A., Univ. of North Carolina, 1990; M.A., State Univ. of New York, Stony Brook, 1992; Ph.D., *ibid.*, 1995. (1994)
- DAVID M. BETSON, *Associate Professor of Economics*. B.A., Kalamazoo College, 1972; M.A., Univ. of Wisconsin, 1975; Ph.D., *ibid.*, 1980. (1982)
- ROGER J. BETTS, *Adjunct Professor in the MBA Program in London*. B.A., Univ. of Keele, 1962; B.Litt., Oxford Univ., 1965. (1989)
- *JOHN G. BEVERLY, *Associate Professor Emeritus of Accountancy*. B.S.B.A., Univ. of Florida, 1951; M.S., Florida State Univ., 1961; C.P.A., Florida, 1961; Ph.D., Univ. of North Carolina, 1971. (1967)
- KATHLEEN A. BIDDICK, *Associate Professor of History*. A.B., Bernard College, 1971; M.A., Univ. of Toronto, 1973; Ph.D., *ibid.*, 1982. (1983)
- IKAROS BIGI, *Professor of Physics*. M.A., Max-Planck Institute, 1973; Ph.D., *ibid.*, 1976. (1988)
- SARAH E. BILKEY, *Assistant Professional Specialist in Chemistry and Biochemistry*. B.A., Augustana College, 1996. (1998)
- *CHARLES A. BIONDO, *Associate Professor Emeritus of Music*. B.S. Music Ed., Potsdam State Teachers College, 1942; M.A., Columbia Teachers College, 1946; Dr. Mus. Ed., Chicago Musical College, 1950. (1947)
- *OTTO BIRD, *Professor Emeritus in the Program of Liberal Studies*. A.B., Univ. of Michigan, 1935; A.M., *ibid.*, 1936; Ph.D., Univ. of Toronto, 1939. (1950)
- JAMES M. BISHOP, *Research Professor of Physics*. A.B., Kansas State Teachers College, 1958; M.S., Univ. of Wisconsin, 1960; Ph.D., *ibid.*, 1967. (1972)
- ALEXANDER BLACHLY, *Associate Professor of Music*. B.A., Haverford College, 1967; M.A., Columbia Univ., 1972; Ph.D., *ibid.*, 1995. (1993)
- HOWARD A. BLACKSTEAD, *Professor of Physics (on leave fall 1999)*. B.S., North Dakota State Univ., 1962; M.A., Dartmouth College, 1964; Ph.D., Rice Univ., 1967. (1969)
- KATHARINA J. BLACKSTEAD, *Librarian*. B.A., Univ. of Illinois, 1969; M.S., *ibid.*, 1970; M.S.A., Univ. of Notre Dame, 1979. (1973)
- ALESSIA BLAD, *Adjunct Instructor in Romance Languages and Literatures*. (1999)
- DORINE BLAKE-SMITH, *Assistant Professional Specialist and Director of Upward Bound*. B.A., Indiana Univ., 1982; M.S.A., Univ. of Notre Dame, 1988. (1988)

G. ROBERT BLAKEY, *William J. and Dorothy O'Neill Professor of Law (on leave spring 2000)*. A.B., Univ. of Notre Dame, 1957; J.D., *ibid.*, 1960. (1964-69, 1980)

JEFFREY N. BLANCHARD, *Adjunct Assistant Professor of Architecture in the Rome Program*. B.A., Stanford Univ., 1973; M.A., Yale Univ., 1976; M.Phil., *ibid.*, 1977. (1980)

PATRICIA BLANCHETTE, *Assistant Professor of Philosophy*. B.A., Univ. of California, San Diego, 1983; Ph.D., Stanford Univ., 1990. (1993)

REV. THOMAS E. BLANTZ, C.S.C., *Professor of History*. A.B., Univ. of Notre Dame, 1957; S.T.L., Gregorian Univ., Rome, 1961; M.A., Univ. of Notre Dame, 1963; Ph.D., Columbia, 1968. (1968)

CLIVE BLOOM, *Adjunct Assistant Professor in the Arts and Letters London Program*. (1986)

MATTHEW BLOOM, *Assistant Professor of Management*. B.S., Baker Univ., 1983; M.A., Univ. of Kansas, 1989; Ph.D., Cornell Univ., 1996. (1996)

W. MARTIN BLOOMER, *Chairperson and Associate Professor of Classics*. B.A., Yale Univ., 1982; M.A., *ibid.*, 1983; M.Phil., *ibid.*, 1984; Ph.D., *ibid.*, 1987. (1988)

JOSEPH BOBIK, *Associate Professor of Philosophy*. B.A., St. Bernard's College and Seminary, 1947; M.A., Univ. of Notre Dame, 1951; Ph.D., *ibid.*, 1953. (1955)

THOMAS E. BOGENSCHILD, *Associate Professional Specialist and Director of International Study Programs*. A.B., Occidental College, 1977; A.M., Univ. of Chicago, 1984; Ph.D., Univ. of California, Berkeley, 1992. (1995)

WILLIAM C. BOGGESS JR., *Associate Professional Specialist in Chemistry and Biochemistry*. B.S., Davis and Elkins College, 1988. (1994)

STEVEN M. BOKER, *Assistant Professor of Psychology*. B.A., Univ. of Denver, 1972; M.A., Univ. of Virginia, 1994; Ph.D., *ibid.*, 1996. (1996)

MARK CHRISTOPHER BOLINO, *Instructor of Management*. B.B.A., James Madison Univ., 1991; M.B.A., George Washington Univ., 1994. (1999)

FRANK J. BONELLO, *Associate Professor of Economics*. B.S., Univ. of Detroit, 1961; M.A., *ibid.*, 1963; Ph.D., Michigan State Univ., 1968. (1968)

FRANCESCA BORDOGNA, *Assistant Professor in the Program of Liberal Studies*. Maturita Classica, Ciceo Classico A. Volta, Como, 1982; Laurea, Univ. Degli Stuo: Milano, 1989; Ph.D., Univ. of Chicago, 1998. (1999)

REBECCA L. BORDT, *Assistant Professor of Sociology*. B.A., Beuna Vista College, 1981; M.S., Arizona State Univ., 1985; M.Phil., Yale Univ., 1988; Ph.D., *ibid.*, 1994. (1992)

ANGELA C. BORELLI, *Adjunct Instructor in Romance Languages and Literatures*. A.B., Univ. of Puerto Rico, 1959; M.S., Indiana Univ., 1960. (1986)

MARIO BORELLI, *Associate Professor of Mathematics and Director of Special Instructional Projects and Activities*. B.S., Scuola Normale di Pisa, 1956; Ph.D., Indiana Univ., 1961. (1965)

TRISTAN A. BORER, *Visiting Part-time Fellow in the Joan B. Kroc Institute for International Studies*. B.A., Univ. of Texas, San Antonio, 1988; M.A., Univ. of Notre Dame, 1991; Ph.D., *ibid.*, 1995. (1999)

JOHN G. BORKOWSKI, *Andrew J. McKenna Family Professor of Psychology*. A.B., St. Benedict's College, 1960; M.A., Ohio Univ., 1962; Ph.D., Univ. of Iowa, 1964. (1967)

*PAUL F. BOSCO, *Associate Professor Emeritus of Romance Languages and Literatures*. A.B., Wayne Univ., 1934; M.A., Harvard Univ., 1935; Ph.D., *ibid.*, 1942. (1947)

SAMIR K. BOSE, *Professor of Physics*. B.S., Delhi Univ., 1956; M.S., *ibid.*, 1958; Ph.D., Univ. of Rochester, 1962. (1966)

RITA L. BOSHANS, *Assistant Professional Specialist in Biological Sciences*. A.B., Washington Univ., 1960. (1998)

DAVID J. BOTKIN, *Adjunct Assistant Professor of Psychology*. B.S., Michigan State Univ., 1977; M.A., Univ. of Kentucky, 1980; Ph.D., *ibid.*, 1984. (1999)

RUDOLPH S. BOTTEI, *Assistant Chairperson and Professor of Chemistry and Biochemistry*. A.B., Wilkes College, 1950; M.S., Cornell Univ., 1952; Ph.D., Princeton Univ., 1955. (1955)

*REV. WILLIAM A. BOTZUM, C.S.C., *Professor Emeritus of Psychology*. B.A., Univ. of Notre Dame, 1938; Ph.D., Univ. of Chicago, 1950. (1948-51, 1966)

D'ARCY J.D. BOULTON, *Professional Specialist and Concurrent Associate Professor of History*. B.A., Trinity College, Univ. of Toronto, 1969; M.A., Univ. of Pennsylvania, 1970; Ph.D., *ibid.*, 1978; D.Phil., St. John's College, Univ. of Oxford, 1976. (1987, 1989)

MAUREEN B. McCANN BOULTON, *Professor of Romance Languages and Literatures*. B.A., College of New Rochelle, 1970; M.A., Univ. of Pennsylvania, 1972; Ph.D., *ibid.*, 1976; M.Litt., Oxford Univ., 1980. (1985)

CALVIN M. BOWER, *Professor of Music (on leave fall 1999)*. B.Mus., Southwestern Louisiana Institute, 1960; M.A., Peabody College at Vanderbilt Univ., 1963; Ph.D., *ibid.*, 1967. (1981)

SUNNY K. BOYD, *Associate Professor of Biological Sciences*. A.B., Princeton Univ., 1981; M.S., Oregon State Univ., 1984; Ph.D., *ibid.*, 1987. (1987)

FERNANDRE D. BOZE, *Associate Librarian*. B.A., Univ. of Illinois, 1977; M.S., *ibid.*, 1989. (1991)

RAYMOND M. BRACH, *Professor of Aerospace and Mechanical Engineering (on leave spring 2000)*. B.S., Illinois Institute of Technology, 1958; M.S., *ibid.*, 1962; Ph.D., Univ. of Wisconsin, 1965. (1965)

VIVIANE BRACHET, *Visiting Part-time Fellow in the Helen Kellogg Institute for International Studies*. M.A., Univ. of Wisconsin, Madison, 1968; Ph.D., *ibid.*, 1973. (1999)

KEVIN DUANE BRADFORD, *Instructor of Marketing*. B.A., Univ. of Northern Iowa, 1984; M.B.A., Univ. of Notre Dame, 1991. (1999)

DOUGLAS E. BRADLEY, *Professional Specialist in the Snite Museum of Art*. B.A., Univ. of Notre Dame, 1971; M.M.P., Univ. of Michigan, 1976. (1987)

- GERARD V. BRADLEY, *Professor of Law*. B.A., Cornell Univ., 1976; J.D., Cornell Law School, 1980. (1992)
- PAUL F. BRADSHAW, *Director of Undergraduate Studies, London Program, and Professor of Theology*. B.A., Cambridge Univ., 1966; M.A., *ibid.*, 1970; Ph.D., London Univ., 1971; D.D., Univ. of Oxford, 1994. (1985)
- STEVEN J. BRADY, *Visiting Assistant Professor of History*. B.A., Roosevelt Univ., 1989; M.A., Univ. of Notre Dame, 1995; Ph.D., *ibid.*, 1998. (1998)
- JAY W. BRANDENBERGER, *Associate Professional Specialist in the Center for Social Concerns and Concurrent Assistant Professor of Psychology*. B.A., Univ. of Notre Dame, 1978; M.A., Univ. of Pittsburgh, 1987; Ph.D., *ibid.*, 1990. (1992)
- ROBERT J. BRANDT, *Professional Specialist in Architecture*. B.S., Univ. of Southern Indiana, 1986; M.F.A., Indiana State Univ., 1989. (1992)
- JULIA M. BRAUNGART-RIEKER, *Associate Professor of Psychology*. B.S., Syracuse Univ., 1987; M.S., Pennsylvania State Univ., 1990; Ph.D., *ibid.*, 1992. (1992)
- BRENDA JO LIGHT BREDEMEIER, *Professional Specialist and Co-Director, Center for Sports, Character and Society*. B.A., Univ. of Minnesota, 1973; B.S., *ibid.*, 1973; M.S., Smith College, 1975; D.Phil., Temple Univ., 1979. (1999)
- *JOSEPH X. BRENNAN, *Professor Emeritus of English*. A.B., Providence College, 1945; M.A., Brown Univ., 1949; Ph.D., Univ. of Illinois, 1953. (1955)
- SHEILAH BRENNAN, *Associate Professor Emerita of Philosophy*. B.A., Laval Univ., 1950; M.A., *ibid.*, 1951; L.Ph., *ibid.*, 1952; Ph.D., *ibid.*, 1954. (1971)
- JOAN F. BRENNÉCKE, *Professor of Chemical Engineering*. B.S., Univ. of Texas, 1984; M.S., Univ. of Illinois, 1987; Ph.D., *ibid.*, 1989. (1989)
- WILLIAM E. BRENNEN, *Adjunct Assistant Professor of Marketing*. B.S., U.S. Merchant Marine Academy, 1952; M.B.A., Univ. of Chicago, 1964. (1991)
- ROGER K. BRETTHAUER, *Professor of Chemistry and Biochemistry (on leave fall 1999)*. A.A., Blackburn College, 1954; B.S., Univ. of Illinois, 1956; M.S., *ibid.*, 1958; Ph.D., Michigan State Univ., 1961. (1964)
- ROBERT D. BRETZ JR., *Chairperson and Professor of Management*. B.A., Bethany College, 1980; M.B.A., Univ. of Kansas, 1984; Ph.D., *ibid.*, 1988. (1997)
- WILLIAM H. BREWSTER, *Assistant Professional Specialist in Executive Programs in the College of Business Administration*. B.S.E.E., Virginia Tech, 1991; M.S.E.E., Univ. of Texas, Arlington, 1994. (1998)
- SCOTT D. BRIDGHAM, *Assistant Professor of Biological Sciences*. B.A., Univ. of Maine, 1980; B.A., *ibid.*, 1982; M.S., Univ. of Minnesota, 1986; Ph.D., Duke Univ., 1991. (1994)
- *GEORGE A. BRINKLEY JR., *Professor Emeritus of Government and International Studies*. A.B., Davidson Univ., 1953; M.A., Columbia Univ., 1955; Ph.D., *ibid.*, 1964. (1958)
- JAY B. BROCKMAN, *Associate Professor of Computer Science and Engineering*. Sc.B., Brown Univ., 1982; M.S.E.E., Carnegie Mellon Univ., 1988; Ph.D., *ibid.*, 1992. (1992)
- *THOMAS F. BRODEN, *Professor Emeritus of Law*. LL.B., Univ. of Notre Dame, 1949; J.D., Univ. of Chicago, 1950. (1950)
- LISA R. BRODY, *Visiting Assistant Professor of Art, Art History and Design*. B.A., Yale Univ., 1991; M.A., New York Univ., 1993; Ph.D., *ibid.*, 1999. (1999)
- JACQUELINE VAUGHT BROGAN, *Professor of English*. B.A., Southern Methodist Univ., 1974; M.A., *ibid.*, 1975; Ph.D., Univ. of Texas, 1982. (1986)
- BARBARA Z. BROOK, *Adjunct Assistant Professor of Law*. B.S.Ed., Indiana Univ., 1972; J.D., Univ. of Notre Dame Law School, 1987. (1998)
- SANFORD M. BROOK, *Adjunct Associate Professor of Law*. B.A., Indiana Univ., 1971; J.D., *ibid.*, 1974. (1987)
- *REV. FERDINAND L. BROWN, C.S.C., *Associate Professor Emeritus of Mathematics*. A.B., Univ. of Notre Dame, 1938; M.S., *ibid.*, 1945; Ph.D., *ibid.*, 1947. (1946)
- SETH N. BROWN, *Assistant Professor of Chemistry and Biochemistry*. B.S., Massachusetts Institute of Technology, 1988; Ph.D., Univ. of Washington, 1994. (1996)
- ALLERT BROWN-GORT, *Associate Director and Assistant Professional Specialist in the Center for Latino Studies*. B.A., Univ. of Texas at Austin, 1982; M.P.A., *ibid.*, 1998. (1999)
- MICHAEL C. BROWNSTEIN, *Chairperson and Associate Professor of East Asian Languages and Literatures*. B.A., California State Univ., Northridge, 1972; B.A., Monterey Institute of International Studies, 1973; M.A., Columbia Univ., 1978; Ph.D., *ibid.*, 1981. (1982)
- WILLIAM MARTIN BRUINSMA, *Part-time Adjunct Assistant Professor of Psychology*. B.A., Niagara Univ., 1978; M.S.W., Marywood College, 1980; Psy.D., The Chicago School of Professional, 1989. (1999)
- GERALD L. BRUNS, *William P. and Hazel B. White Professor of English (on leave 1999-2000)*. B.A., Marquette Univ., 1960; M.A., *ibid.*, 1962; Ph.D., Univ. of Virginia, 1966. (1984)
- *EUGENE J. BRZENK, *Associate Professor Emeritus of English*. B.S., Milwaukee State Teachers College, 1944; M.A., Iowa State Univ., 1948; Ph.D., *ibid.*, 1951. (1963)
- RAMZI KAMAL BUALUAN, *Visiting Instructor in Management*. B.S., American Univ. of Beirut, 1983; M.S., Univ. of Notre Dame, 1985. (1990)
- AMARJIT S. BUDHIRAJA, *Assistant Professor of Mathematics*. B.Sc., Hindu College/Delhi Univ., 1988; M.S., Indian Statistical Inst., 1990; Ph.D., Univ. of North Carolina, Chapel Hill, 1994. (1998)
- STEVEN A. BUECHLER, *Associate Dean in the College of Science and Professor of Mathematics*. B.A., Eastern Illinois Univ., 1975; B.S., *ibid.*, 1975; M.A., Univ. of Maryland, 1977; Ph.D., *ibid.*, 1981. (1987)
- JOSEPH H. BULARZIK, *Assistant Professional Specialist in Chemistry and Biochemistry*. B.S., Arizona State Univ., 1982; Ph.D., Univ. of California at Berkeley, 1987. (1999)
- REV. RICHARD S. BULLENE, C.S.C., *Assistant Professor of Architecture*. B.Arch., Univ. of Notre Dame, 1976; M.Div., *ibid.*, 1981; M.S., Univ. of Pennsylvania, 1992; Ph.D., *ibid.*, 1994. (1993)

BRUCE A. BUNKER, *Chairperson and Professor of Physics*. B.Sc., Univ. of Washington, 1974; Ph.D., *ibid.*, 1980. (1983)

KAREN L. BURANSKAS, *Associate Professor of Music*. B.Mus., Indiana Univ., 1973; M.M., Yale Univ., 1977. (1979)

JEFFREY C. BURDEN, *Visiting Assistant Professor in the Rome Architecture Program*. B.S., Georgia Institute of Technology, 1981; M.Arch., *ibid.*, 1985; M.A., Univ. of California, Berkeley, 1991; Ph.D., *ibid.*, 1997. (1997)

BARTLEY A. BURK, *Assistant Librarian*. B.S., Brigham Young Univ., 1978; M.L.I.S., *ibid.*, 1990. (1990)

PETER C. BURNS, *Associate Professor of Civil Engineering and Geological Sciences*. B.Sc., Univ. of New Brunswick, 1988; M.Sc., Univ. of Western Ontario, 1990; Ph.D., Univ. of Manitoba, 1994. (1997)

*ROBERT E. BURNS, *Professor Emeritus of History*. B.A., Northeastern Univ., 1951; A.M., Harvard Univ., 1953; Ph.D., *ibid.*, 1961. (1957)

TAMMY E. BURNS, *Visiting Part-time Instructor in Civil Engineering and Geological Sciences*. B.A., Univ. of Manitoba, 1994; M.A., Univ. of New Mexico, 1998. (1999)

REV. DAVID B. BURRELL, C.S.C., *Theodore M. Hesburgh, C.S.C., Professor of Arts and Letters, Professor of Theology and Philosophy and Fellow in the Joan B. Kroc Institute for International Peace Studies*. A.B., Univ. of Notre Dame, 1954; S.T.L., Gregorian Univ., 1960; Ph.D., Yale Univ., 1965. (1964)

JORGE A. BUSTAMANTE, *Eugene and Helen Conley Professor of Sociology*. B.Law, Centro Univ., Mexico, 1954; M.A., Univ. of Notre Dame, 1970; Ph.D., *ibid.*, 1975. (1986)

JOSEPH A. BUTTIGIEG, *Professor of English*. B.A., Univ. of Malta, 1968; B.Phil., Heythrop College, 1970; M.A., Univ. of Malta, 1972; Ph.D., State Univ. of New York, Binghamton, 1976. (1980)

THEODORE J. CACHEY JR., *Associate Professor of Romance Languages and Literatures and Director of the Devers Program in Dante Studies*. B.A., Northwestern Univ., 1978; M.A., Univ. of California, Los Angeles, 1982; Ph.D., *ibid.*, 1986. (1990)

ANNE I. CALDWELL, *Adjunct Assistant Professor of Government and International Studies and Adjunct Assistant Professor in the Arts and Letters Core Course*. B.A., Univ. of California, Berkeley, 1992; Ph.D., Univ. of Notre Dame, 1998. (1998)

CAROLYN M. CALLAHAN, *Associate Professor of Accountancy*. B.S., Ohio Northern Univ., 1977; M.A., Bowling Green State Univ., 1978; Ph.D., Michigan State Univ., 1985. (1990)

SR. KATHLEEN CANNON, O.P., *Associate Dean of the College of Sciences, Associate Provost and Concurrent Associate Professor of Theology*. B.A., Ohio Dominican College, 1965; NSF Certif., Knox College, 1975; M.A., Providence College, 1975; D.Min., Catholic Univ. of America, 1982. (1990)

JIANGUO CAO, *Associate Professor of Mathematics*. B.S., Nanjing Univ., 1982; S.M., *ibid.*, 1985; Ph.D., Univ. of Pennsylvania, 1989. (1996)

LISA M. CAPONIGRI, *Adjunct Instructor in Romance Languages and Literatures*. B.A., Univ. of Notre Dame, 1979; M.A., *ibid.*, 1982; J.D., Univ. of Notre Dame Law School, 1986. (1999)

*JAMES J. CARBERRY, *Professor Emeritus of Chemical Engineering*. B.S., Univ. of Notre Dame, 1950; M.S., *ibid.*, 1951; D.Eng., Yale Univ., 1957. (1961)

GILBERTO CÁRDENAS, *Assistant Provost, Institutional Relations and Diversity, Director for Latino Studies and Professor of Sociology*. B.A., California State Univ., M.A., Univ. of Notre Dame, 1972; Ph.D., *ibid.*, 1977. (1999)

SONIA CÁRDENAS, *Visiting Instructor in Government and International Studies*. B.A., Tulane Univ., 1989. (1999)

*REV. CHARLES CAREY, C.S.C., *Associate Professor Emeritus of Theology*. A.B., Univ. of Notre Dame, 1931; A.M., *ibid.*, 1937. (1937)

IAN C. CARMICHAEL, *Associate Professional Specialist in the Radiation Laboratory*. B.Sc., Univ. of Glasgow, 1971; Ph.D., *ibid.*, 1975. (1980)

PAOLO G. WRIGHT CAROZZA, *Associate Professor of Law*. A.B., Harvard Univ., 1985; J.D., *ibid.*, 1989. (1996)

*HENRY HARE CARTER, *Professor Emeritus of Romance Languages and Literatures*. B.S., Univ. of Pennsylvania, 1928; A.M., *ibid.*, 1931; Ph.D., *ibid.*, 1937; *Estud. Histór.*, Madrid, 1931; Sorbonne, 1933; Corsi Roma, 1937; Paleog., Coimbra, 1939; Corr. Mem., Brazilian Academy of Philology, 1971; Corr. Mem., Academy of Sciences, Lisbon, 1975; Académico de Mérito, Portuguese Academy of History, 1989. (1956)

SUZANNE M. CARTER, *Assistant Professor of Management*. B.S., Univ. of Illinois, Champaign, 1986; M.B.A., Univ. of Texas, Austin, 1992. (1997)

JOHN K. CARUSO, *Assistant Professional Specialist in Art, Art History and Design*. B.F.A., Center for Creative Studies, 1987; M.F.A., Univ. of Illinois at Chicago, 1996. (1999)

PATRICK J. CASEY, *Chairperson and Professor of Naval Sciences*. B.S., North Carolina State Univ., 1975; M.S., National War College, 1996. (1998)

NEAL M. CASON, *Professor of Physics*. A.B., Ripon College, 1959; M.S., Univ. of Wisconsin, 1961; Ph.D., *ibid.*, 1964. (1965)

NAOMI R. CASSIRER, *Assistant Professor of Sociology*. B.A., Univ. of Washington, 1987; M.A., Ohio State Univ., 1992. (1997)

HENRY J. CASTEJON, *Assistant Professional Specialist in the College of Science and Assistant Professional Specialist in the Science Computing Facilities*. Licenciature, Simón Bolívar Univ., Venezuela, 1986; M.S., *ibid.*, 1989; Ph.D., Yale Univ., 1996. (1998)

FRANCIS J. CASTELLINO, *Dean of Science, Kleiderer-Pezold Professor of Biochemistry and Director of the Center for Transgene Research*. B.S., Univ. of Scranton, 1964; M.S., Univ. of Iowa, 1966; Ph.D., *ibid.*, 1968. (1970)

DARLENE CATELLO, *Adjunct Instructor in Music*. B.A., Dennison Univ., 1959; M.M., Univ. of Notre Dame, 1976; M.M., Univ. of Michigan, 1987. (1988)

EVE CAUDILL, *Visiting Assistant Professor of Marketing*. B.S., DePaul Univ., 1988; Ph.D., Univ. of Illinois at Urbana-Champaign, 1994. (1999)

- JOHN C. CAVADINI, *Chairperson and Associate Professor of Theology*. B.A., Wesleyan Univ., 1975; M.A., Marquette Univ., 1979; M.A., Yale Univ., 1980; M.Phil., *ibid.*, 1983; Ph.D., *ibid.*, 1988. (1990)
- WILLIAM CERNY, *Professor of Music (on leave 1999-2000)*. B.A., Yale Univ., 1951; B.Mus., *ibid.*, 1952; M.M., *ibid.*, 1954. (1972)
- SR. DEBORAH M. CERULLO, S.S.N.D., *Associate Professional Specialist in Law*. B.A., Univ. of Rhode Island, 1976; J.D., Boston Univ., 1980. (1997)
- *PAUL R. CHAGNON, *Professor Emeritus of Physics*. B.S., College of Holy Cross, 1950; Ph.D., Johns Hopkins Univ., 1955. (1963)
- DEREK CHALFANT, *Visiting Assistant Professor of Art, Art History and Design*. B.F.A., Herron School of Art at Univ. of Indiana, 1990; M.F.A., Univ. of Notre Dame, 1994. (1997)
- JESSICA CHALMERS, *Instructor in Film, Television and Theatre*. B.A., Barnard College, 1984; M.A., Univ. of California, Berkeley, 1986. (1999)
- RALPH CHAMI, *Assistant Professor of Finance and Business Economics (on leave 1999-2000)*. B.S., American Univ. of Beirut, 1983; M.B.A., Univ. of Kansas, 1986; M.A., Johns Hopkins Univ., 1988; Ph.D., *ibid.*, 1992. (1991)
- ANGIE RICKS CHAMBLEE, *Associate Dean and Associate Professional Specialist in the First Year of Studies*. B.A., Univ. of Notre Dame, 1973; M.A., Michigan State Univ., 1974. (1976)
- KAREN CHANDLER, *Assistant Professor of Mathematics*. B.Sc., Dalhousie Univ., 1987; Ph.D., Harvard Univ., 1992. (1995)
- HSUEH-CHIA CHANG, *Bayer Corporation Professor of Engineering*. B.S., California Institute of Technology, 1976; Ph.D., Princeton Univ., 1980. (1987)
- PATRICIA MEI YIN CHANG, *Assistant Professor of Sociology*. B.A., Univ. of California, Berkeley, 1982; M.A., Stanford Univ., 1987; Ph.D., *ibid.*, 1993. (1997)
- YU-CHI CHANG, *Associate Professor of Management*. B.A., Taiwan Univ., 1955; M.A., Univ. of California, Berkeley, 1963; Ph.D., Univ. of Wisconsin, 1972. (1971)
- *ISABEL CHARLES, *Associate Provost Emerita*. B.A., Manhattan College, 1954; M.A., Univ. of Notre Dame, 1960; Ph.D., *ibid.*, 1965. (1973)
- ALICE W. CHEANG, *Assistant Professor of East Asian Languages and Literatures (on leave 1999-2000)*. B.A., Yale Univ., 1976; M.A., Harvard Univ., 1980; Ph.D., *ibid.*, 1991. (1994)
- DANNY Z. CHEN, *Associate Professor of Computer Science and Engineering*. B.S., Univ. of San Francisco, 1985; M.S., Purdue Univ., 1988; Ph.D., *ibid.*, 1992. (1992)
- MICHAEL J. CHETCUTI, *Associate Professor of Chemistry and Biochemistry (on leave fall 1999)*. B.Sc., Royal Univ. of Malta, 1977; Ph.D., Univ. of Bristol, England, 1980. (1984)
- BAKSHY A. CHIBBER, *Research Assistant Professor and Concurrent Assistant Professor of Chemistry and Biochemistry*. B.Sc., India Institute of Technology, 1968; Ph.D., Univ. of Waterloo, Canada, 1972. (1986)
- DANIEL M. CHIPMAN, *Professional Specialist in the Radiation Laboratory*. B.S., Iowa State Univ., 1967; Ph.D., Univ. of Wisconsin, 1972. (1976)
- BYUNG T. CHO, *Associate Professor of Management*. A.B., Seoul National Univ., 1949; M.A., Univ. of South Carolina, 1957; Ph.D., Univ. of Illinois, 1963. (1966)
- PETER CHOLAK, *John and Margaret McAndrews Assistant Professor of Mathematics*. B.A., Union College, 1984; M.A., Univ. of Wisconsin, 1988; M.S., *ibid.*, 1988; Ph.D., *ibid.*, 1991. (1994)
- NIKOS CHRISOCHOIDES, *Assistant Professor of Computer Science and Engineering*. B.Sc., Aristotle Univ. of Thessaloniki, Greece, 1984; M.Sc., Purdue Univ., 1987; Ph.D., *ibid.*, 1992. (1997)
- DARYL D. CHRIST, *Adjunct Associate Professor of Biological Sciences*. B.S., Univ. of Iowa, 1964; Ph.D., Loyola Univ., Chicago, 1969. (1983)
- KIRSTEN MARIE CHRISTENSEN, *Assistant Professor of German and Russian Languages and Literatures*. B.A., Arizona State Univ., 1984; M.A., Brigham Young Univ., 1991; Ph.D., Univ. of Texas, Austin, 1998. (1999)
- KEVIN J. CHRISTIANO, *Associate Professor of Sociology*. B.A., College of William and Mary, 1977; M.A., Princeton Univ., 1980; Ph.D., *ibid.*, 1983. (1983)
- *ELIZABETH A. CHRISTMAN, *Associate Professor Emerita of American Studies*. A.B., Webster College, 1935; M.A., New York Univ., 1966; Ph.D., *ibid.*, 1972. (1976)
- LEONARD F. CHROBOT, *Adjunct Professor of Sociology*. B.A., St. Mary's College, Orchard Lake, Mich., 1960; M.Div., SS. Cyril and Methodius Seminary, 1964; M.A., Purdue Univ., 1967; Ph.D., Wayne State Univ., 1975. (1989)
- REV. ANSCAR J. CHUPUNGCO, O.S.B., *Visiting Professor of Theology*. S.T.D., S. Anselmo, 1970. (1999)
- RICHARD F. CICCONE, *Adjunct Professor of American Studies*. B.A., Univ. of Notre Dame, 1961. (1993, 1995)
- ALICE CLARK, *Adjunct Assistant Professor of Music*. B.Mus., Ohio State Univ., 1984; M.M., Univ. of Texas, 1987; M.F.A., Princeton Univ., 1989; Ph.D., *ibid.*, 1996. (1999)
- BARBARA KRAEMER CLAUSEN, *Adjunct Instructor in German and Russian Languages and Literatures*. B.A., Valparaiso Univ., 1966; M.A., Univ. of Notre Dame, 1988. (1992)
- ROBERT W. CLAUSEN, *Guest Assistant Professor of Biological Sciences*. B.S., Valparaiso Univ., 1969; M. of Med., Kasturba Medical College, 1974; Dipl., Rutgers Univ. School of Medicine, 1975. (1984)
- *GRANVILLE CLEVELAND, *Assistant Law Librarian Emeritus*. B.S., Central State College, 1960. (1969)
- PAUL M. COBB, *Assistant Professor of History*. B.A., Univ. of Massachusetts, 1989; M.A., Univ. of Chicago, 1991; Ph.D., *ibid.*, 1997. (1999)
- MARY FRISK COFFMAN, *Assistant Professional Specialist in the Snite Museum of Art*. B.A., Univ. of Toledo, 1982; M.A., Case Western Reserve Univ., 1987. (1994)
- RICHARD J. COHEN, *Visiting Assistant Professor of Physics*. B.S., Brown Univ., 1981; M.S., Georgetown Univ., 1986; Ph.D., Univ. of Maryland, 1991. (1998)

- DOROTHY COIL, *Associate Librarian*. B.A., Ohio Northern Univ., 1971; M.L.S., Indiana Univ., 1972. (1973)
- DAVID A. COLE, *Professor of Psychology*. B.A., St. Olaf College, 1976; M.A., Univ. of Houston, 1980; Ph.D., *ibid.*, 1983. (1985)
- ROBERT R. COLEMAN, *Associate Professor of Art, Art History and Design and Research Specialist in the Medieval Institute*. B.A., State Univ. of New York College, New Paltz, 1970; M.A., Univ. of Chicago, 1973; Ph.D., *ibid.*, 1988. (1982)
- SR. REGINA A. COLL, C.S.J., *Professional Specialist in Theology*. B.S., St. John's Univ., 1958; M.T.S., Catholic Univ., 1965; M.A., Fordham Univ., 1977; Ed.D., Columbia/Union College, 1982. (1984)
- DAVID COLLIER, *Fellow in the Helen Kellogg Institute for International Studies*. A.B., Harvard Univ., 1965; M.A., Univ. of Chicago, 1967; Ph.D., *ibid.*, 1971. (1986)
- REV. AUSTIN I. COLLINS, C.S.C., *Chairperson and Associate Professor of Art, Art History and Design*. B.A., Univ. of Notre Dame, 1977; M.Div., Graduate Theological Union, 1981; M.F.A., Claremont Graduate School, 1985. (1985)
- FRANK H. COLLINS, *Professor of Biological Sciences*. B.A., Johns Hopkins Univ., 1966; M.A., Univ. of East Anglia, 1973; M.S., Univ. of California, Davis, 1980; Ph.D., *ibid.*, 1981. (1997)
- JAMES M. COLLINS, *Associate Professor of Film, Television and Theatre and Concurrent Associate Professor of English*. B.A., Univ. of Iowa, 1975; Centres des Etudes Cinematographique, France, 1977; Ph.D., Univ. of Iowa, 1984. (1985)
- MICHAEL COLLINS, *Adjunct Instructor in the Arts and Letters London Program*. Bach. of Law, Univ. of Leeds, 1971. (1982)
- OLIVER COLLINS, *Associate Professor of Electrical Engineering*. B.S., Caltech, 1986; M.S., *ibid.*, 1987; Ph.D., *ibid.*, 1989. (1995)
- SANDRA D. COLLINS, *Adjunct Assistant Professor of Management*. B.A., Indiana Univ. at South Bend, 1994; M.A., Univ. of Notre Dame, 1997. (1999)
- WALTON R. COLLINS, *Adjunct Associate Professor of American Studies*. A.B., Univ. of Notre Dame, 1951; M.P.A., Indiana Univ., 1976. (1983)
- DAN F. COMAN, *Visiting Assistant Professor of Mathematics*. B.S., Babes-Bolyai Univ., Romania, 1991; M.S., Univ. of Michigan, 1996; Ph.D., *ibid.*, 1997. (1997)
- *PALMER E. CONE, *Librarian Emeritus*. B.S., Indiana Univ., 1949; M.S.L.S., Western Michigan Univ., 1966. (1967)
- *EILEEN CONLEY, *Librarian Emerita, Engineering Library*. B.S., College of St. Catherine, 1930. (1930)
- EDWARD J. CONLON, *Edward Frederick Sorin Society Professor of Management*. B.S., Pennsylvania State Univ., 1972; M.S., Carnegie Mellon Univ., 1975; Ph.D., *ibid.*, 1978. (1992)
- FRANCIS X. CONNOLLY, *Associate Chairperson and Professor of Mathematics*. B.S., Fordham Univ., 1961; M.S., *ibid.*, 1963; Ph.D., Univ. of Rochester, 1965. (1971)
- MARC C. CONNOR, *Visiting Assistant Professor in the Program of Liberal Studies*. B.A., Univ. of Washington, 1989; M.A., Princeton Univ., 1991; Ph.D., *ibid.*, 1994. (1995)
- REV. MICHAEL E. CONNORS, C.S.C., *Part-time Assistant Professional Specialist in Theology*. B.A., Illinois College, 1977; M.Div., Univ. of Notre Dame, 1983. (1997)
- OLIVIA REMIE CONSTABLE, *Associate Professor of History (on leave 1999-2000)*. B.A., Yale Univ., 1983; Ph.D., Princeton Univ., 1989. (1995)
- PAUL F. CONWAY, *Associate Professor of Finance and Business Economics*. B.B.A., Siena College, 1950; M.S., State Univ. of New York, Albany, 1951. (1956)
- MICHAEL COPPEDGE, *Associate Professor of Government and International Studies*. B.S., Randolph-Macon College, 1979; M.A., Yale Univ., 1982; Ph.D., *ibid.*, 1988. (1995)
- THOMAS C. CORKE, *Professor of Aerospace and Mechanical Engineering*. B.A., Illinois Institute of Technology, 1974; M.S., *ibid.*, 1976; Ph.D., *ibid.*, 1981. (1999)
- EDMUNDO CORONA, *Associate Professor of Aerospace and Mechanical Engineering*. B.S., Univ. of Texas, Austin, 1983; M.S., *ibid.*, 1986; Ph.D., *ibid.*, 1990. (1991)
- ANDREAS CORTI, *Visiting Fellow in the Joan B. Kroc Institute for International Peace Studies*. Univ. of Rome, 1992. (1998)
- DAVID B. CORTRIGHT, *Guest Lecturer in the Joan B. Kroc Institute for International Peace Studies*. B.A., Univ. of Notre Dame, 1968; M.A., New York Univ., 1970; Ph.D., Union Graduate (1989)
- THOMAS F. COSIMANO, *Professor of Finance and Business Economics*. B.S., State Univ. of New York, Buffalo, 1974; M.A., *ibid.*, 1977; Ph.D., *ibid.*, 1979. (1987)
- DANIEL J. COSTELLO JR., *Professor of Electrical Engineering*. B.S.E.E., Seattle Univ., 1964; M.S.E.E., Univ. of Notre Dame, 1966; Ph.D., *ibid.*, 1969. (1985)
- *REV. RAYMOND F. COUR, C.S.C., *Professor Emeritus of Government and International Studies*. A.B., Univ. of Notre Dame, 1937; A.M., *ibid.*, 1943; Ph.D., *ibid.*, 1952. (1945)
- DONALD CRAFTON, *Chairperson and Professor of Film, Television and Theatre*. B.A., Univ. of Michigan, 1969; M.A., Univ. of Iowa, 1970; M.A., Yale Univ., 1974; Ph.D., *ibid.*, 1977. (1997)
- LAURA A. CRAGO, *Assistant Professor of History and Fellow in the Helen Kellogg Institute for International Studies*. M.A., Yale Univ., 1990; M.Phil., *ibid.*, 1990; Ph.D., *ibid.*, 1993. (1991)
- CRAIG J. CRAMER, *Professor of Music*. B.Mus., Westminster Choir College, 1976; M.M., Eastman School of Music, 1977; D.M.A., *ibid.*, 1983. (1981)
- J. MICHAEL CRANT, *Associate Professor of Management*. B.S.B.A., Univ. of Florida, 1983; M.B.A., *ibid.*, 1985; Ph.D., Univ. of North Carolina, 1990. (1990)
- CHARLES CRAYPO, *Professor of Economics and Fellow in the Helen Kellogg Institute for International Studies (on leave spring 2000)*. B.A., Michigan State Univ., 1959; M.A., *ibid.*, 1961; Ph.D., *ibid.*, 1966. (1978)
- XAVIER CREARY, *Charles L. Huisking Sr. Professor of Chemistry and Biochemistry*. B.S., Seton Hall Univ., 1968; Ph.D., Ohio State Univ., 1973. (1974)

CLEMENT A. CRISP, *Adjunct Assistant Professor in the Arts and Letters London Program*. B.A., Oxford Univ., 1952. (1988)

*MARGARET M. CRONIN, *Staff Professional Specialist Emerita, University Counseling Center*. R.N., Mercy Hospital, Denver, 1942; B.S., Nursing Ed., Loretto Heights College, Denver, 1943; Assoc. Degree in Alcohol Rec. Counseling, Highland Community College, Detroit, 1975. (1975)

*FREDERICK J. CROSSON, *John J. Cavanaugh Professor Emeritus of Humanities, Program of Liberal Studies*. B.A., Catholic Univ. of America, 1949; M.A., *ibid.*, 1950; Ph.D., Univ. of Notre Dame, 1956. (1953)

*JOHN T. CROTEAU, *Professor Emeritus of Economics*. A.B., Holy Cross College, 1931; M.A., Clark Univ., 1932; Ph.D., *ibid.*, 1935; LL.D., St. Joseph's Univ., Canada, 1956; Honorary LL.D., Univ. of Prince Edward Island, 1976. (1953)

MARIAN E. CROWE, *Adjunct Assistant Professor in the First Year Writing Program*. B.A., Middlebury College, 1963; M.A., California State Univ., Long Beach, 1971; Ph.D., Univ. of Notre Dame, 1986. (1987)

MICHAEL J. CROWE, *Professor in the Program of Liberal Studies*. B.S., Univ. of Notre Dame, 1958; B.A., *ibid.*, 1958; Ph.D., Univ. of Wisconsin, 1965. (1961)

NORMAN A. CROWE, *Professor of Architecture*. B.Arch., Univ. of Oregon, 1964; M.Arch., Cornell Univ., 1970. (1974)

CHARLES R. CROWELL, *Associate Professor of Psychology*. B.A., Univ. of Notre Dame, 1969; M.A., Univ. of Iowa, 1972; Ph.D., *ibid.*, 1973. (1974)

*JAMES L. CULLATHER, *Professor Emeritus of Accountancy*. B.S.C., Univ. of Notre Dame, 1940; M.B.A., Univ. of Pennsylvania, 1941; Ph.D., Univ. of Colorado, 1952. (1952)

MATTHEW S. CULLINAN, *Assistant Professional Specialist and Assistant Provost for Academic Outreach*. B.A., Univ. of Notre Dame, 1985; M.A., Duke Univ., 1990. (1998)

E. MARK CUMMINGS, *Professor of Psychology*. B.A., Johns Hopkins Univ., 1972; M.A., Univ. of California, Los Angeles, 1973; Ph.D., *ibid.*, 1977. (1996)

LAWRENCE S. CUNNINGHAM, *Professor of Theology*. A.B., St. Bernard College, 1957; S.T.A., Gregorian Univ., 1961; M.A., Florida State Univ., 1963; Ph.D., *ibid.*, 1968. (1987)

*GREGORY L. CURME, *Associate Professor Emeritus of Economics*. B.S., Univ. of Illinois, 1951; A.M., *ibid.*, 1954; Ph.D., *ibid.*, 1960. (1963)

JAMES T. CUSHING, *Professor of Physics*. B.S., Loyola Univ., 1959; M.S., Northwestern Univ., 1960; Ph.D., Iowa State Univ., 1963. (1966)

ALEXANDRA L. CUTTING, *Adjunct Assistant Professor in the London Arts and Letters Program*. B.A., Univ. of Cambridge, United Kingdom, 1991; M.A., *ibid.*, 1991; Ph.D., *ibid.*, 1996. (1998)

REV. BRIAN E. DALEY, S.J., *Catherine F. Huisking Professor of Theology (on leave 1999-2000)*. B.A., Fordham Univ., 1961; B.A., Merton College, Oxford Univ., 1964, 1967; Ph.L., Loyola Seminary, 1966; Lic.Theology, Hochschule Skt. Georgen, 1972; Ph.D., Campion Hall, Oxford Univ., 1979. (1996)

FRED R. DALLMAYR, *Chairperson and Packey J. Dee Professor of Government and International Studies, Fellow in the Joan B. Kroc Institute for International Peace Studies and Fellow in the Helen Kellogg Institute for International Studies (on leave fall 1999)*. LL.B., Univ. of Munich, 1955; M.A., Southern Illinois Univ., 1956; Ph.D., Duke Univ., 1960. (1978)

ROBERTO A. DaMATTA, *Edmund P. Joyce Professor of Anthropology*. B.A., Fed. Univ. of Fluminense, 1959; Lic., *ibid.*, 1962; M.A., Harvard Univ., 1969; Ph.D., *ibid.*, 1971. (1987)

MARY R. D'ANGELO, *Associate Professor of Theology (on leave 1999-2000)*. B.A., Fordham Univ., 1969; M.Phil., Yale Univ., 1972; Ph.D., *ibid.*, 1976. (1993)

JOHN DARBY, *Visiting Fellow in the Joan B. Kroc Institute for International Peace Studies*. B.A., Queen's Univ., Belfast, 1962; D.Phil., Univ. of Ulster, 1985. (1999)

PENELOPE DARBYSHIRE, *Adjunct Associate Professor in the London Law Program*. B.A., Kingston Univ., 1974; M.A., Keele Univ., 1975; Ph.D., Univ. of Birmingham, 1978. (1997)

*SPERRY E. DARDEN, *Professor Emeritus of Physics*. B.S., Iowa State Univ., 1950; M.S., Univ. of Wisconsin, 1951; Ph.D., *ibid.*, 1955. (1957)

JALEH DASHTI-GIBSON, *Adjunct Assistant Professor of Government and International Studies*. B.A., Texas A&M Univ., 1990; M.A., Univ. of Notre Dame, 1992; Ph.D., *ibid.*, 1998. (1998)

FABIO B. DASILVA, *Professor of Sociology (on leave 1999-2000)*. B.A., Univ. of Sao Paulo, 1957; M.A., *ibid.*, 1960; Ph.D., Univ. of Florida, 1963. (1967)

PATRICK D. DAUNT, *Professional Specialist in the Institute for Educational Initiatives and Professional Specialist in the Master of Education Program*. B.A., Michigan State Univ., 1967; M.A., *ibid.*, 1969; Ph.D., *ibid.*, 1972. (1998)

RAYMOND DAVERN, *Adjunct Associate Professor in the London Law Program*. B.A., Univ. of Oxford, 1987. (1999)

MARIAN A. DAVID, *Associate Professor of Philosophy*. M.A., Univ. of Arizona, 1989; Ph.D., *ibid.*, 1990. (1989)

PARTHIBAN DAVID, *Assistant Professor of Management*. B.A., Univ. of Roorkee, India, 1985; Ph.D., Texas A & M, 1996. (1999)

BASIL S. DAVIS, *Visiting Part-time Assistant Professor of Theology*. B.S., Loyola College in Madras, 1971; M.S., Madras Christian College, 1977; M.A., Univ. of Notre Dame, 1988; D.Phil., *ibid.*, 1999. (1999)

JAMES H. DAVIS, *Associate Professor of Management*. B.A., Brigham Young Univ., 1978; M.Ed., *ibid.*, 1980; M.B.A., Idaho State Univ., 1986; Ph.D., Univ. of Iowa, 1991. (1991)

GRACE D. DAWSON, *Guest Assistant Professional Specialist in the Center for the Study of Contemporary Society*. A.B., Wayne State Univ., 1960; M.A., *ibid.*, 1964; Ph.D., Univ. of Notre Dame, 1980. (1984)

WILLIAM E. DAWSON, *Associate Professor of Psychology*. B.S., Wayne State Univ., 1961; M.A., *ibid.*, 1963; Ph.D., Harvard Univ., 1968. (1969)

- EARL H. DAY, *Adjunct Instructor in the Arts and Letters London Program*. B.A., Essex Univ., 1978; P.G.C.E., Sussex Univ., 1984. (1993)
- JEANNE D. DAY, *Chairperson and Professor of Psychology*. B.A., Univ. of California, San Diego, 1974; M.A., Univ. of Illinois, 1977; Ph.D., *ibid.*, 1980. (1980)
- MARK E. DAY, *Assistant Professor of Naval Science*. B.S., Northwestern Univ., 1992; M.B.A., Oklahoma City Univ., 1998. (1998)
- SEAMUS DEANE, *Donald and Marilyn Keough Professor of Irish Studies (on leave fall 1999)*. B.A., Queens Univ., Belfast, 1961; M.A., *ibid.*, 1963; Ph.D., Cambridge Univ., 1966. (1993)
- NOREEN DEANE-MORAN, *Associate Professional Specialist in English*. B.A., College of New Rochelle, 1963; M.A.T., Univ. of Notre Dame, 1964; M.A., *ibid.*, 1968; Ph.D., *ibid.*, 1982. (1982)
- KENNETH J. DeBOER, *Associate Professional Specialist in the First Year of Studies and Concurrent Instructor in the First Year Composition Program*. B.A., Hope College, 1974; M.A., Univ. of Notre Dame, 1976. (1990)
- URSZULA DEBSKA, *Associate Professional Specialist in Physics*. Engineering Degree, Warsaw Polytechnic, 1973; M.S., *ibid.*, 1978. (1988)
- *GERALDINE DECKER, *Assistant Librarian Emerita*. B.A., Rosary College, 1944. (1963)
- VICTOR J. DeCOLA, *Concurrent Instructor in Accountancy*. B.S., Indiana Univ., South Bend, 1975; M.B.A., Univ. of Notre Dame, 1994. (1998)
- HARRY CRITTENDEN DEES JR., *Adjunct Assistant Professor of Law*. B.A., DePauw Univ., 1967; J.D., Indiana Univ., 1974. (1989, 1995)
- MELANIE E. DeFORD, *Associate Professional Specialist in Chemistry and Biochemistry*. A.S., Lake Michigan College, 1984; B.A., Wright State Univ., 1987. (1993)
- CORNELIUS F. DELANEY, *Professor of Philosophy*. A.A., St. Thomas Seminary, 1958; B.A., St. John's Seminary, 1961; M.A., Boston College, 1962; Ph.D., St. Louis Univ., 1967. (1967)
- JOANN DELLA NEVA, *Associate Professor of Romance Languages and Literatures*. A.B., Bryn Mawr College, 1976; M.A., Univ. of Pennsylvania, 1978; M.A., Princeton Univ., 1980; Ph.D., *ibid.*, 1982. (1982)
- THORSTEN DENNERLINE, *Visiting Assistant Professor of Art, Art History and Design*. B.F.A., Univ. of Massachusetts, 1994; M.F.A., Syracuse Univ., 1997. (1999)
- MICHAEL R. DePAUL, *Assistant Professor of Philosophy*. B.A., Univ. of Notre Dame, 1976; M.A., Ohio State Univ., 1979; Brown Univ., 1983. (1982)
- ANDREI P. DEREVIANKO, *Visiting Research Assistant Professor of Physics*. B.S., Moscow Institute of Physics and Technology, 1990; M.S., *ibid.*, 1992; Ph.D., Auburn Univ., 1996. (1998)
- MARTINE M. DE RIDDER, *Part-time Assistant Professional Specialist in the Hesburgh Program in Public Service and Adjunct Assistant Professor in the Core Course Program*. B.Phil., Catholic Univ. of Louvain, Belgium, 1973; Lic.Phil., *ibid.*, 1974; M.A., Univ. of Tennessee, 1977; Ph.D., *ibid.*, 1980. (1986)
- CAPT. GEORGE DeROCHER, *Adjunct Professor in the London Law Program*. B.S., Univ. of Notre Dame, 1960; J.D., Cleveland State Univ. School of Law, 1965; LL.M., Univ. of Miami, 1973. (1986)
- JOHN E. DERWENT, *Associate Chairperson and Associate Professor of Mathematics*. B.S., Univ. of Notre Dame, 1955; Ph.D., *ibid.*, 1960. (1960)
- VINCENT P. DeSANTIS, *Part-time Professor Emeritus of History*. B.S., State College, West Chester, Pa., 1941; Ph.D., Johns Hopkins Univ., 1952. (1949)
- DEBRA M. DESROCHERS, *Instructor of Marketing*. B.S., Bates College, 1979; M.B.A., Univ. of Rochester, 1996. (1999)
- *SR. ELAINE DesROSIERS, O.P., *Professional Specialist and Director Emerita of Educational Media*. A.B., Spalding College, 1960; M.S., Univ. of Notre Dame, 1966; Ed.D., Boston Univ., 1976. (1992)
- MICHAEL DETLEFSEN, *Professor of Philosophy*. A.B., Wheaton College, 1971; Ph.D., Johns Hopkins Univ., 1975. (1983)
- VICTOR L. DEUPI, *Assistant Professor of Architecture*. B.S., Univ. of Virginia, 1986; M.Arch., Yale Univ., 1989. (1998)
- SARVANAN DEVARAJ, *Assistant Professor of Management*. B.S., B.M.S. College of Engineering India, 1989; M.I.S.E., Univ. of Alabama, 1992. (1996)
- JANE A. DEVINE, *Art and Architecture Librarian*. B.A., McGill Univ., 1982; M.L.S., *ibid.*, 1985. (1997)
- T. DHAHASEKARAN, *Assistant Professional Specialist in the Radiation Laboratory*. B.S., Univ. of Madras, 1985; M.S., Annamalai Univ., 1986; M.Phil., *ibid.*, 1988; Ph.D., Univ. of Madras, 1996. (1999)
- JEAN A. DIBBLE, *Associate Professor of Art, Art History and Design (on leave 1999-2000)*. B.S., Univ. of Wisconsin, 1979; M.A., Univ. of New Mexico, 1981; M.F.A., Univ. of Wisconsin, 1988. (1989)
- KRISTINA A. DIEKMANN, *Assistant Professor of Management*. A.B., Harvard Univ., 1987; M.S., Kellogg Graduate School, Northwestern Univ., 1992; Ph.D., Northwestern Univ., 1994. (1994)
- PETER DIFFLEY, *Associate Dean in the Graduate School and Concurrent Assistant Professor of Biological Sciences*. B.S., Tulane Univ., 1968; M.A., Univ. of Montana, 1974; Ph.D., Univ. of Massachusetts, 1978. (1984)
- JEFFREY A. DILLER, *Assistant Professor of Mathematics*. B.S., Univ. of Dayton, 1988; Ph.D., Univ. of Michigan, 1993. (1998)
- ALYSSA DINEGA, *Assistant Professor of German and Russian Languages and Literatures*. B.A., Brandeis, 1990; M.A., Univ. of Wisconsin-Madison, 1992; Ph.D., *ibid.*, 1998. (1999)
- MARY CATHERINE DOAK, *Assistant Professor of Theology*. A.B., Loyola Univ. of Chicago, 1987; Ph.D., Univ. of Chicago, 1999. (1999)
- MARIA DOBOZY, *Visiting Part-time Professor in the Medieval Institute*. B.A., Wilson College, 1970; M.A., Univ. of Kansas, 1972; Ph.D., *ibid.*, 1978. (2000)
- MALGORZATA DOBROWOLSKA-FURDYNA, *Professor of Physics*. M.S., Warsaw Univ., 1972; Ph.D., Polish Academic of Sciences, 1980. (1988)

- *BERNARD E. DOERING, *Professor Emeritus of Romance Languages and Literatures*. B.S., Univ. of Dayton, 1944; M.A., Washington Univ., 1955; Ph.D., Univ. of Colorado, 1967. (1965)
- ELIZABETH JANE DOERING, *Adjunct Assistant Professor in the Arts and Letters Core Course*. B.A., Douglass College of Rutgers Univ., 1954; M.Ed., Goucher College, 1955; M.A., Univ. of Notre Dame, 1970; Ph.D., Northwestern Univ., 1992. (1993)
- JAY P. DOLAN, *Professor of History (on leave spring 2000)*. A.B., St. John's Seminary, 1958; S.T.L., Gregorian Univ., 1962; M.A., Univ. of Chicago, 1968; Ph.D., *ibid.*, 1970. (1971)
- CAROLINE J. DOMINGO, *Associate Professional Specialist in the Helen Kellogg Institute for International Studies*. B.A., New Hall, Univ. of Cambridge, 1971. (1993)
- WILLIAM L. DONARUMA, *Assistant Professional Specialist in Film, Television and Theatre*. B.A., Univ. of Notre Dame, 1989. (1998)
- RITA DONLEY, *Adjunct Assistant Professor of Psychology*. B.S.S.W., Ohio State Univ., 1978; M.A., *ibid.*, 1980; Ph.D., Pennsylvania State Univ., 1986. (1987)
- RICHARD E. DONNELLY, *Associate Professional Specialist in Film, Television and Theatre*. B.F.A., Univ. of Wisconsin, Milwaukee, 1974; M.F.A., Art Institute of Chicago, Goodman School of Drama, 1975. (1991)
- MARGARET ANNE DOODY, *Professor of English*. B.A., Dalhousie Univ., 1960; B.A., Lady Margaret Hall, Oxford, 1962; M.A., *ibid.*, 1967; D.Phil., Oxford, 1968. (1999)
- DENNIS P. DOORDAN, *Associate Professor of Architecture*. B.A., Stanford Univ., 1973; M.A., Columbia Univ., 1976; M.Phil., *ibid.*, 1978; Ph.D., *ibid.*, 1983. (1990)
- MATTHEW J. DOPPKE, *Visiting Instructor in Government and International Studies*. B.S., Oakland Univ., 1988. (1997)
- EILEEN M. DORAN, *Associate Professional Specialist in Law*. B.S., Duquesne Univ., 1981; J.D., Univ. of Notre Dame, 1986. (1990)
- JAMES P. DOUGHERTY, *Professor of English*. A.B., St. Louis Univ., 1959; M.A., Univ. of Pennsylvania, 1960; Ph.D., *ibid.*, 1962. (1966)
- JULIA V. DOUTHWAITE, *Associate Dean, College of Arts and Letters, Director of the Institute for Scholarship in the Liberal Arts and Associate Professor of Romance Languages and Literatures*. B.A., Univ. of Washington, 1981; Cert. de Maitrise, Univ. de Nantes, France, 1984; M.A., Univ. of Washington, 1984; M.A., Princeton Univ., 1986; Ph.D., *ibid.*, 1990. (1991)
- *LINDA EVERLY DOVERSBERGER, *Adjunct Staff Librarian, University Libraries*. B.A., Hanover College, 1973; M.S., Indiana Univ., 1978; M.L.S., *ibid.*, 1989. (1990, 1995)
- GREGORY E. DOWD, *Associate Professor of History (on leave 1999-2000)*. B.A., Univ. of Connecticut, 1978; M.A., Princeton Univ., 1982; Ph.D., *ibid.*, 1986. (1987)
- PAUL A. DOWN, *Associate Professor of Art, Art History and Design*. B.S., Andrews Univ., 1969; M.F.A., Univ. of Notre Dame, 1982. (1983)
- ALAN DOWTY, *Professor of Government and International Studies and Fellow in the Joan B. Kroc Institute for International Peace Studies (on leave 1999-2000)*. B.A., Shimer College, 1959; M.A., Univ. of Chicago, 1960; Ph.D., *ibid.*, 1963. (1975)
- ROBERT A. DREVS, *Adjunct Associate Professor of Marketing*. B.B.A., Univ. of Notre Dame, 1966; M.B.A., Northwestern Univ., 1967. (1993)
- KEVIN C. DREYER, *Associate Professional Specialist in Film, Television and Theatre*. B.F.A., Carnegie Mellon Univ., 1975. (1989)
- REV. MICHAEL S. DRISCOLL, *Assistant Professor of Theology*. B.A., Carroll College, 1969; S.Th.B., Pontificia Universita Gregoriana, 1977; S.Th.L., Athanaeum of San Anselmo, 1980; Ph.D., L'Institut Catholique de Paris, 1986; Ph.D., L'Universite de Paris-Sorbonne, 1986. (1994)
- CIARAN DRIVER, *Adjunct Professor in the M.B.A. London Program*. B.A., University College, Cork, 1970; M.A., Univ. of Lancaster, 1971; M.S., Univ. of London, 1975. (1999)
- CRISLYN D'SOUZA-SCHOREY, *Walther Cancer Institute Assistant Professor of Biological Sciences*. B.Sc., Univ. of Bombay, India, 1986; M.Sc., *ibid.*, 1988; Ph.D., Univ. of Texas, San Antonio, 1992. (1998)
- ELIZABETH A. DUBE, *Staff Librarian in the University Libraries*. B.A., Univ. of Connecticut, 1993. (1998)
- JOHN M. DUFFY, *Assistant Professional Specialist in First Year Composition*. B.A., Boston College, 1977; M.A., Univ. College, Dublin, 1979; M.A., Columbia Univ. Teachers College, 1982. (1998)
- JOHN G. DUMAN, *Chairperson and Martin J. Gillen Professor of Biological Sciences*. B.S., Pennsylvania State Univ., 1968; Ph.D., Univ. of California, San Diego, Scripps Institute of Oceanography, 1974. (1974)
- IAN B. DUNCANSON, *Staff Professional Specialist in the Radiation Laboratory*. A.B., Dartmouth College, 1972; B.S.B.A., Univ. of Nebraska, Omaha, 1979. (1989)
- PATRICK F. DUNN, *Director of the Hessert Center for Aerospace Research and Professor of Aerospace and Mechanical Engineering*. B.S., Purdue Univ., 1970; M.A., *ibid.*, 1971; Ph.D., *ibid.*, 1974. (1985)
- REV. JOHN S. DUNNE, C.S.C., *John A. O'Brien Professor of Catholic Theology*. A.B., Univ. of Notre Dame, 1951; S.T.D., Gregorian Univ., 1957. (1957)
- CHRISTIAN Y. DUPONT, *Assistant Librarian*. B.A., Andrews Univ., 1989; M.A., Univ. of Notre Dame, 1995; Ph.D., *ibid.*, 1997; M.I.S., Indiana Univ. at Bloomington, 1999. (1999)
- SILVIA DUPONT, *Adjunct Instructor in Romance Languages and Literatures*. Laurea, Fawlta di Economia e Commercio, 1997. (1998)
- FERNAND N. DUTILE, *Associate Dean and Professor of Law (on leave spring 2000)*. A.B., Assumption College, 1962; J.D., Univ. of Notre Dame, 1965. (1971)
- AMITAVA K. DUTT, *Chairperson and Professor of Economics and Fellow in the Helen Kellogg Institute for International Studies (on leave 1999-2000)*. B.A., Presidency College, Calcutta, 1975; M.A., Univ. of Calcutta, 1977; Ph.D., Massachusetts Institute of Technology, 1983. (1988)

- GREG DWYER, *Galla Assistant Professor of Biological Sciences*. B.A., Cornell Univ., 1983; Ph.D., Univ. of Washington, 1990. (1998)
- WILLIAM G. DWYER, *William J. Hank Family Professor of Mathematics*. A.B., Boston College, 1969; Ph.D., Massachusetts Institute of Technology, 1973. (1980)
- KENNETH W. DYE, *Associate Director of Bands and Professional Specialist in Music*. B.Mus., Univ. of Southern California; M.A., California State Univ., Long Beach; M.B.A., Univ. of Houston; Ph.D., *ibid.* (1998)
- MATTHEW J. DYER, *Associate Professor of Mathematics*. B.A., Sydney Univ., 1983; M.S., *ibid.*, 1985; Ph.D., *ibid.*, 1988. (1989)
- *WILLIAM F. EAGAN, *Associate Professor Emeritus of Management*. B.A., Elmhurst College, 1942; M.Ed., Loyola Univ., 1949; D.S.S., Syracuse Univ., 1956. (1956)
- ROBERT F. EASLEY, *Assistant Professor of Management (on leave fall 1999)*. B.A., Univ. of Illinois, 1976; M.B.A., Pennsylvania State Univ., 1989. (1994)
- KATHLEEN EBERHARD, *Assistant Professor of Psychology*. B.A., Univ. of Rochester, 1987; M.A., Michigan State Univ., 1991; Ph.D., *ibid.*, 1993. (1996)
- REV. CARL F. EBNEY, C.S.C., *Professional Specialist and Concurrent Lecturer in Accountancy*. M.A., Holy Cross College, 1968; M.B.A., Univ. of Notre Dame, 1972; D.B.A., Indiana Univ., 1980. (1997)
- TERESA HAYES EBIE, *Director of the Taos Program and Associate Professional Specialist in the Snite Museum of Art*. B.A., Union Univ., 1982; M.A., Memphis State Univ., 1987. (1998)
- RICHARD M. ECONOMAKIS, *Assistant Professor of Architecture*. B.Arch., Cornell Univ., 1983; M.A., *ibid.*, 1996. (1996)
- SAMUEL R. EVENS, *Associate Professor of Mathematics*. B.A., Harverford College, 1984; Ph.D., Massachusetts Institute of Technology, 1998. (1999)
- BRIAN EDWARDS, *Adjunct Instructor in English*. B.A., Yale College, 1990; M.A., Yale Univ., 1993; M.Phil., *ibid.*, 1996. (1997)
- MICHAEL T. EDWARDS, *Chairperson and Professor of Military Science*. B.S.B.A., Xavier Univ., 1977; M.P.A., Golden Gate Univ., 1981; M.S.A., Univ. of Notre Dame, 1989. (1997)
- KEITH J. EGAN, *Adjunct Professor of Theology and Chairperson of Religious Studies at Saint Mary's College*. Ph.B., Mt. Carmel College, 1952; M.A., Catholic Univ., 1959; Ph.D., Cambridge Univ., 1965. (1983)
- VECHESLAV A. ELAGIN, *Research Assistant Professor of Biological Sciences*. B.S., Moscow Institute of Physics, 1988; M.S., Russian Academy of Sciences, 1990; Ph.D., *ibid.*, 1992. (1999)
- ELIZABETH D. ELDON, *Assistant Professor of Biological Sciences*. B.A., Connecticut College, 1977; Ph.D., Indiana Univ., 1989. (1992)
- VIRGILIO P. ELIZONDO, *Visiting Professor of Theology*. B.S., St. Mary's Univ., 1957; M.A., Ateneo Univ., Manila, 1969; Ph.D., Institut Catholique, 1978. (2000)
- JORGEN ELKLIT, *Visiting Part-time Fellow in the Helen Kellogg Institute for International Studies*. Ph.D., Univ. of Aarhus, Denmark, 1988. (1999)
- JEAN M. ELLIOTT, *Adjunct Assistant Professor in the Arts and Letters London Program*. B.A., Univ. of London, 1971; Ph.D., *ibid.*, 1984. (1995)
- VIRGILIO P. ELZONDO, *Visiting Professor of Theology*. B.S., Saint Mary's Univ., 1957; M.A., Ateneo Univ., 1969; Ph.D./S.T.D., Institut Catholique de Paris, 1978. (2000)
- KENT EMERY JR., *Associate Professor in the Program of Liberal Studies and Associate Faculty Fellow in the Medieval Institute*. B.A., Univ. of Virginia, 1966; M.A., Univ. of Toronto, 1968; Ph.D., *ibid.*, 1976. (1985)
- RICHARD EMGE, *Associate Professional Specialist and Assistant Director of the Center for Continuing Education*. A.B., St. Edward's Univ., 1962; M.A., Univ. of Notre Dame, 1971. (1971)
- GEORGES ENDERLE, *Visiting Arthur F. and Mary J. O'Neil Professor of International Business Ethics, Department of Marketing*. Lic., Munich, 1967; Lic., Lyon, France, 1973; Lic., Univ. of Fribourg, 1976; Doct., *ibid.*, 1982; Privatdozent, Univ. of St. Gallen, 1986. (1992)
- MARY C. ENGLISH, *Associate Librarian*. B.A., Univ. of Toronto, 1977; M.L.S., *ibid.*, 1989. (1990)
- NAHID A. ERFAN, *Assistant Professional Specialist in the First Year of Studies*. B.S., Purdue Univ., 1979; M.S., *ibid.*, 1981; M.S., *ibid.*, 1985. (1994)
- HARALD E. ESCH, *Professor of Biological Sciences*. Dipl., Univ. of Bonn, 1957; Ph.D., Univ. of Wurzburg, 1960. (1965)
- MARIE-CHRISTINE ESCODA-RISTO, *Assistant Professional Specialist and Concurrent Lecturer in Romance Languages and Literatures*. D.U.E.L., LaSorbonne Nouvelle, Univ. of Paris III, 1972; B.A., Central Michigan Univ., 1976; M.A., Western Michigan Univ., 1985. (1991)
- MICHAEL J. ETZEL, *Director of the London M.B.A. Program and Professor of Marketing*. B.B.A., Univ. of Portland, 1964; M.B.A., Kent State Univ., 1966; D.B.A., Univ. of Colorado, 1970. (1980)
- WILLIAMS E. EVANS, *Visiting Part-time Professor of Biological Sciences*. B.S., Bowling Green State Univ., 1953; M.A., Ohio State Univ., 1954; Ph.D., Univ. of California, Los Angeles, 1975. (1999)
- SAMUEL R. EVENS, *Associate Professor of Mathematics*. B.A., Harverford College, 1984; Ph.D., Massachusetts Institute of Technology, 1988. (1999)
- PHILIP J. FACCENDA, *Vice President and General Counsel Emeritus*. B.Me., Univ. of Notre Dame, 1952; J.D., Loyola Univ., Chicago, 1957. (1977)
- RUSSELL S. FAEGES, *Adjunct Instructor in Sociology*. (1999)
- *WILLIAM M. FAIRLEY, *Associate Professor Emeritus of Civil Engineering and Geological Sciences*. B.A., Colby College, 1949; M.S., Univ. of Maine, 1951; Ph.D., Johns Hopkins Univ., 1962. (1958)
- MALCOLM E. FALKUS, *Adjunct Professor in the Arts and Letters London Program*. B.Sc., Univ. of London, 1962. (1983)
- STEPHEN M. FALLON, *Associate Professor in the Program of Liberal Studies and Concurrent Associate Professor of English*. A.B., Princeton Univ., 1976; M.A., McGill Univ., 1978; Ph.D., Univ. of Virginia, 1985. (1985)

MING FAN, *Instructor in Management*. B.S., Nanjing Univ., 1987. (1999)

*KATHLEEN E. FARMANN, *Law Librarian Emerita*. A.B., Trinity College, 1941; J.D., Catholic Univ. of America, 1945; M.L.L., Univ. of Washington, 1957. (1966)

*STANLEY L. FARMANN, *Associate Law Librarian Emeritus*. B.A., Univ. of Washington, 1953; M.L.S., *ibid.*, 1957. (1966)

MATT FASANO, *Assistant Professional Specialist in Aerospace and Mechanical Engineering*. B.S., Univ. of Evansville, 1988; M.S., Indiana State Univ., 1990. (1997)

PATRICK J. FAY, *Assistant Professor of Electrical Engineering*. B.S., Univ. of Notre Dame, 1991; M.S., Univ. of Illinois, 1993; Ph.D., *ibid.*, 1996. (1997)

LEONID FAYBUSOVICH, *Professor of Mathematics*. M.Sc., Leningrad Univ., 1978; Ph.D., Harvard Univ., 1991. (1991)

*KENNETH FEATHERSTONE, *Professor Emeritus of Architecture*. Dipl. Assoc., Regional College of Art, Manchester, 1955; M.Arch., Univ. of Illinois, 1958. (1961)

JEFFREY L. FEDER, *Associate Professor of Biological Sciences*. B.A., Pomona College, 1980; Ph.D., Michigan State Univ., 1989; Postdoc., Princeton Univ., 1991. (1993)

NANCY C. FEHLNER, *Assistant Professional Specialist in Chemistry and Biochemistry*. B.S., Saint Francis College, 1960; M.A., Johns Hopkins Univ., 1962; M.Div., Univ. of Notre Dame, 1979. (1999)

THOMAS P. FEHLNER, *Grace-Rupley Professor of Chemistry*. B.S., St. Bernardine of Siena College, 1959; M.A., Johns Hopkins Univ., 1961; Ph.D., *ibid.*, 1963. (1964)

JEREMY B. FEIN, *Associate Professor of Civil Engineering and Geological Sciences*. B.A., Univ. of Chicago, 1983; M.Sc., Northwestern Univ., 1986; Ph.D., *ibid.*, 1989. (1996)

GUILLERMO J. FERRAUDI, *Professional Specialist in the Radiation Laboratory*. M.S., Univ. of Buenos Aires, 1967; Ph.D., Univ. of Chile, 1972. (1976)

RICHARD W. FESSENDEN, *Professor Emeritus of Chemistry and Biochemistry*. B.S., Univ. of Massachusetts, 1955; Ph.D., Massachusetts Institute of Technology, 1958. (1976)

BARBARA J. FICK, *Associate Professor of Law and Fellow in the Joan B. Kroc Institute for International Peace Studies (on leave spring 2000)*. B.A., Creighton Univ., 1972; J.D., Univ. of Pennsylvania, 1976. (1983)

JOHN N. FIELDS, *Adjunct Instructor in Management*. B.A., Michigan State Univ., 1972; J.D., Thomas M. Cooley Law School, 1976. (1991)

JOHN M. FINNIS, *Biolchini Professor of Law*. LL.B., Adelaide Univ., 1961; D.Phil., Oxford Univ., 1965. (1995)

JANET FISHER-McPEAK, *Assistant Professional Specialist and Concurrent Lecturer in Romance Languages and Literatures*. B.A., Colorado Women's College, 1975; M.A., Middlebury College, 1976; M.A., *ibid.*, 1979; A.B.D., *ibid.*, 1988. (1989)

DOUGLAS FISHKIND, *Assistant Professor of Biological Sciences*. B.A., Connecticut College, 1981; Ph.D., Harvard Univ., 1991. (1994)

ROBERT M. FISHMAN, *Associate Professor of Sociology and Fellow in the Helen Kellogg Institute for International Studies (on leave 1999-2000)*. B.A., Yale College, 1977; M.A., Yale Univ., 1979; M.Phil., *ibid.*, 1980; Ph.D., *ibid.*, 1985. (1992)

REV. MARK J. FITZGERALD, C.S.C., *Professor Emeritus of Economics*. A.B., Univ. of Notre Dame, 1928; M.B.A., Harvard Univ., 1931; Ph.D., Univ. of Chicago, 1950. (1940)

TIMOTHY J. FLANAGAN, *Assistant Professional Specialist in the Graduate School and Assistant Director of Technology Transfer, Office of Research*. B.S.E.E., Univ. of Notre Dame, 1986; J.D., Notre Dame Law School, 1998. (1998)

REV. JAMES F. FLANIGAN, C.S.C., *Associate Professor of Art, Art History and Design (on leave 1999-2000)*. A.B., Univ. of Notre Dame, 1958; M.A., *ibid.*, 1962; M.F.A., George Washington Univ., 1965. (1965)

ROBERT B. FLEISCHMAN, *Assistant Professor of Civil Engineering and Geological Sciences*. B.S., Carnegie Mellon Univ., 1985; M.S., Lehigh Univ., 1989; Ph.D., *ibid.*, 1995. (1995)

THOMAS P. FLINT, *Associate Professor of Philosophy*. B.A., St. Ambrose College, 1975; Ph.D., Univ. of Notre Dame, 1980. (1982)

KIMBERLY B. FLINT-HAMILTON, *Assistant Dean and Associate Professional Specialist in Arts and Letters*. B.A., Univ. of Notre Dame, 1982; Ph.D., Duke Univ., 1994. (1991)

JOSEPHINE MASSYNGBAERDE FORD, *Professor of Theology*. B.A., Univ. of Nottingham, 1957; B. of Div., King's College, London, 1963; Ph.D., Nottingham Univ., 1965. (1965)

MARISHA D. FORTNER, *Assistant Professional Specialist in Physical Education*. B.A., Purdue Univ., 1993; M.A., Western Michigan Univ., 1999. (1999)

REV. JAMES K. FOSTER, C.S.C., *Assistant Professional Specialist in Preprofessional Studies*. B.S., Univ. of Notre Dame, 1977; M.D., Univ. of Illinois, 1981; M.Div., Univ. of Notre Dame, 1994. (1997)

CHRISTOPHER B. FOX, *Acting Dean of Arts and Letters, Director of the Institute for Scholarship in Liberal Arts and Professor of English*. B.A., Cleveland State Univ., 1971; M.A., State Univ. of New York, Binghamton, 1974; Ph.D., *ibid.*, 1978. (1986)

JUDITH L. FOX, *Associate Professional Specialist in Law*. B.S., Wilkes Univ., 1985; J.D., Notre Dame Law School, 1993. (1997)

HENRY F. FRAILEY, *Part-time Lecturer in Engineering*. B.S. Naval Science, Univ. of Notre Dame, 1945; B.S. Chem. Eng., *ibid.*, 1947; M.S., Massachusetts Institute of Technology, 1957. (1983)

MICHAEL J. FRANCIS, *Assistant Provost for International Studies, Professor of Government and International Studies, Fellow in the Joan B. Kroc Institute for International Peace Studies and Fellow in the Helen Kellogg Institute for International Studies*. B.A., Fort Hays State College, Kansas, 1960; Ph.D., Univ. of Virginia, 1963. (1966)

MIGUEL FRANCO, *Adjunct Assistant Professor of Psychology*. B.A., Southern Methodist Univ., 1984; M.A., *ibid.*, 1986; Ph.D., Univ. of Florida, 1991. (1991)

MARY E. FRANDSEN, *Assistant Professor of Music*. B.A., State Univ. of New York, Potsdam, 1980; M.A., Eastman School of Music, 1985; Ph.D., Univ. of Rochester, 1997. (1997)

VOLKER FRANK, *Visiting Part-time Fellow in the Helen Kellogg Institute of International Studies*. M.A., Univ. of Florida, 1987; Ph.D., Univ. of Notre Dame, 1995. (2000)

DOUGLAS A. FRANSON, *Concurrent Instructor in Computer Applications*. B.B.A., Univ. of Notre Dame, 1991. (1995)

MALCOLM J. FRASER JR., *Associate Professor of Biological Sciences*. B.Sc., Wheeling College, 1975; M.S., Ohio State Univ., 1979; Ph.D., *ibid.*, 1981. (1983)

STEFAN G. FRAUENDORF, *Professor of Physics*. M.S., Technical Univ., 1968; Ph.D., *ibid.*, 1971. (1998)

THOMAS J. FRECKA, *Vincent and Rose Lizzadro Professor of Accountancy and Director of the Masters in Accountancy Program*. B.S.J., Ohio Univ., 1963; M.S., *ibid.*, 1966; Ph.D., Syracuse Univ., 1978. (1990)

ALFRED J. FREDDOSO, *Director of the Arts and Letters Core Program and Professor of Philosophy*. B.A., St. John Vianney Seminary, 1968; Ph.D., Univ. of Notre Dame, 1976. (1976, 1979)

STEPHEN A. FREDMAN, *Professor of English*. B.F.A., California Institute of the Arts, 1971; M.A., California State College, 1976; Ph.D., Stanford Univ., 1980. (1980)

VINCENT W. FREEH, *Assistant Professor of Computer Science and Engineering*. B.A., Univ. of Arizona, 1983; M.S., *ibid.*, 1989; Ph.D., *ibid.*, 1996. (1996)

JOSEPH C. FREELAND, *Assistant Professional Specialist in Computer Science and Engineering*. B.S.E., Purdue Univ., 1985. (1995)

*JEREMIAH P. FREEMAN, *Professor Emeritus of Chemistry and Biochemistry*. B.S., Univ. of Notre Dame, 1950; M.S., Univ. of Illinois, 1951; Ph.D., *ibid.*, 1953. (1964)

GERALD H. FREILING JR., *Adjunct Instructor in Management*. B.S., Univ. of Kansas, 1951. (1990)

BONNIE F. FREMGEN, *Associate Professional Specialist in Management*. R.N., Northwestern Univ., 1959; A.D., Blackhawk College, 1970; B.S., College of St. Francis, 1977; M.P.A., Roosevelt Univ., 1981; Ph.D., Univ. of Illinois, 1988. (1996)

RICHARD FREMGEN, *Professional Specialist and Concurrent Lecturer in Accountancy*. B.B.A., Univ. of Notre Dame, 1960. (1996)

DOLORES WARWICK FRESE, *Professor of English (on leave 1999-2000)*. B.A., College of Notre Dame of Maryland, 1958; M.A., Univ. of Iowa, 1961; Ph.D., *ibid.*, 1972. (1973)

MONIKA FREY-WAYNE, *Adjunct Instructor in German and Russian Languages and Literatures*. Ecole de traduction et d'Interpretation, Univ. of Geneva, 1986. (1992)

PAQUITA Y. DAVIS FRIDAY, *Assistant Professor of Accountancy (on leave 1999-2000)*. B.B.A., Univ. of Michigan, 1991; M.S., *ibid.*, 1991; M.S., *ibid.*, 1994; Ph.D., *ibid.*, 1996. (1996)

VINCENT E. FRIEDEWALD JR., *Visiting Professor of Film, Television and Theatre*. B.S., Univ. of Notre Dame, 1963; M.D., Southwestern Medical School, 1966. (1992)

HOWARD M. FRIEDMAN, *Visiting Part-time Professor of Law*. B.A., Ohio State Univ., 1962; J.D., Harvard Univ., 1965; LL.M., Georgetown Univ., 1967. (1999)

MORTON S. FUCHS, *Professor of Biological Sciences*. B.S., Michigan State Univ., 1958; M.S., *ibid.*, 1960; Ph.D., *ibid.*, 1967. (1966)

LAURA SUE FUDERER, *Associate Librarian*. B.A., College of Wooster, 1969; M.L.S., Kent State Univ., 1971; M.A., Fairleigh Dickinson Univ., 1979. (1982)

THOMAS E. FUJA, *Associate Professor of Electrical Engineering*. B.S.E.E., Univ. of Michigan, 1981; B.S. Comp. E., *ibid.*, 1981; M.Eng., Cornell Univ., 1983; Ph.D., *ibid.*, 1987. (1998)

JACEK K. FURDYNA, *Aurora and Tom Marquez Professor of Physics*. B.S., Loyola Univ., Chicago, 1955; Ph.D., Northwestern Univ., 1960. (1986)

YUSAKU FURUHASHI, *Ray W. and Kenneth G. Herrick Professor of Business Administration*. B.S.C., Seattle Univ., 1956; M.B.A., Univ. of Washington, 1958; Ph.D., Univ. of Illinois, 1961. (1961)

ALLISON FUSS, *Visiting Assistant Professor of History*. B.A., Rhodes College, 1992; M.A., Univ. of Notre Dame, 1995; Ph.D., *ibid.*, 1998. (1998)

*ABBOT ASTRIK L. GABRIEL, *Director and Professor Emeritus in the Medieval Institute and Director of the Frank M. Folsom Ambrosiana Microfilm and Photographic Collection*. Ph.D., Univ. of Budapest, 1936; Privat-dozent, *ibid.*, 1941; Ecole des Chartres, Hautes Etudes, Paris, 1932-36; Corresponding Fellow, Institut de France, 1962; Fellow, Medieval Academy of America, 1966; Corresponding Fellow, Bavarian Academy of Sciences, 1971; Honorary Member, Hungarian Academy of Sciences, 1983. (1948)

E. ANN GABRIEL, *Assistant Professor of Accountancy (on leave fall 1999)*. B.B.A., Univ. of Michigan, Ann Arbor, 1971; Ph.D., Ohio State Univ., 1993. (1993)

MOHAMED GAD-EL-HAK, *Professor of Aerospace and Mechanical Engineering*. B.Sc., Ain-Shams Univ., 1966; Ph.D., Johns Hopkins Univ., 1973. (1986)

REV. PATRICK D. GAFFNEY, C.S.C., *Acting Director of Mediterranean/Middle East Studies Program, Chairperson and Associate Professor of Anthropology and Fellow in the Joan B. Kroc Institute for International Peace Studies*. B.A., Univ. of Notre Dame, 1969; M.Th., *ibid.*, 1973; M.A., Univ. of Chicago, 1977; Ph.D., *ibid.*, 1982. (1980)

SAMUEL S. GAGLIO, *Assistant Dean in the College of Business Administration and Concurrent Instructor in Management*. B.A., Troy State Univ., 1979; M.A., Univ. of Southern California, 1982. (1988)

RAYMOND E. GALLAGHER, *Visiting Professor of Law*. A.B., Fordham College, 1954; J.D., Fordham Law School, 1960. (1999)

- GUSTAVO GALLÓN, *Visiting Faculty Fellow in the Helen Kellogg Institute for International Studies*. J.D., U. Externado De Colombia, Bocota, 1973; D.E.A., Univ. of Paris I, 1978. (1997)
- VENELIN I. GANEV, *Visiting Fellow in the Helen Kellogg Institute for International Studies*. M.A., Univ. of South Carolina, 1993. (2000)
- MICHAEL T. GAPEN, *Visiting Instructor in Finance and Business Economics*. B.A., Augustana College, 1991; M.A., Indiana University, Bloomington, 1998. (1998)
- ALEJANDRO GARCIA, *Warren Associate Professor of Physics (on leave fall 1999)*. B.S., Univ. Nacional de Tucuman, Argentina, 1984; M.S., Univ. of Washington, 1987; Ph.D., *ibid.*, 1991. (1993)
- KENNETH N. GARCIA, *Professional Specialist in the Institute for Scholarship in the College of Arts and Letters*. B.A., Old College School, 1983; M.A., Catholic Univ. of America, 1986. (1996)
- PHILIP GARCIA, *Associate Director of the Inter-University Program for Latino Research and Professional Specialist in Latino Studies*. B.A., Cal-State at Fullerton, 1971; M.A., UCLA, 1974; Ph.D., *ibid.*, 1980. (1999)
- UMESH GARG, *Professor of Physics*. B.S., Birla Institute of Tech., Pilani, India, 1972; M.S., *ibid.*, 1974; M.A., State Univ. of New York, Stony Brook, 1975; Ph.D., *ibid.*, 1978. (1982)
- PETER M. GARNAVICH, *Professor of Physics*. B.S., Univ. of Maryland, 1980; M.S., Massachusetts Institute of Technology, 1983; Ph.D., Univ. of Washington, 1991. (1999)
- NICOLE S. GARNETT, *Assistant Professor of Law*. A.B., Stanford Univ., 1992; J.D., Yale Univ., 1995. (1999)
- RICHARD W. GARNETT, *Assistant Professor of Law*. B.A., Duke Univ., 1990; J.D., Yale Univ., 1995. (1999)
- JOHN F. GASKI, *Associate Professor of Marketing*. B.B.A., Univ. of Notre Dame, 1971; M.B.A., *ibid.*, 1973; M.S., Univ. of Wisconsin, 1979; Ph.D., *ibid.*, 1982. (1980)
- DAVID W. GASPERETTI, *Associate Professor of German and Russian Languages and Literatures*. B.A., Lawrence Univ., 1976; M.A., Univ. of California, Los Angeles, 1978; Ph.D., *ibid.*, 1985. (1989)
- *JOSPEH A. GATTO, *Assistant Professor Emeritus of Modern and Classical Languages*. A.B., Western Michigan Univ., 1957; M.A., Indiana Univ., 1961; Ph.D., *ibid.*, 1963. (1963)
- LT. JOSHUA C. GAUL, USNR, *Instructor in Naval Science*. B.A., Univ. of Notre Dame, 1995. (1999)
- LIANGYAN GE, *Assistant Professor of East Asian Languages and Literatures*. B.A., Hefei Polytechnic, China, 1982; M.A., Najing Univ., China, 1984; Ph.D., Indiana Univ., 1995. (1995)
- CONOR GEARTY, *Adjunct Assistant Professor in the London Law Program*. B.C.L., University College, Dublin, 1978; Solicitor, Law School, Dublin, 1980; LL.B., Cambridge Univ., 1981; Ph.D., *ibid.*, 1986. (1987)
- PATRICK J. GEARY, *Director of the Medieval Institute and Professor of History*. A.B., Spring Hill College, 1970; M.Phil, Yale Univ., 1973; Ph.D., *ibid.*, 1974. (1997)
- MICHAEL GEKHTMAN, *Visiting Assistant Professor of Mathematics*. B.S., Kiev State Univ., 1985; M.S., *ibid.*, 1985; Ph.D., Ukrainian Academy of Sciences, 1990. (1998)
- MICHELE GELFMAN, *Associate Professional Specialist in Physical Education*. B.S.E., Northeast Missouri State Univ., 1976; M.S., Indiana Univ., 1977. (1985)
- SONIA G. GERNES, *Professor of English*. B.A., College of St. Teresa, 1966; M.A., Univ. of Washington, 1971; Ph.D., *ibid.*, 1975. (1975)
- STEPHEN E. GERSH, *Professor of Medieval Studies*. B.A., Cambridge Univ., 1969; M.A., *ibid.*, 1973. (1977)
- J. DANIEL GEZELTER, *Assistant Professor of Chemistry*. B.S., Duke Univ., 1989; C.P.S., Univ. of Cambridge, 1990; Ph.D., Univ. of California, Berkeley, 1995. (1999)
- NASIR GHIASEDDIN, *Associate Professor of Management*. B.S., Arya-Mehr Univ., Iran, 1970; M.S., Purdue Univ., 1975; Ph.D., *ibid.*, 1982. (1982)
- ROYA GHIASEDDIN, *Adjunct Assistant Professor of Management*. B.S., Arya-Mehr Univ. of Technology, 1978; M.S.A., Univ. of Notre Dame, 1989; M.A., *ibid.*, 1991; Ph.D., *ibid.*, 1995. (1995)
- TERESA GHILARDUCCI, *Associate Professor of Economics*. A.B., Univ. of California, Berkeley, 1978; Ph.D., *ibid.*, 1984. (1983)
- BENEDICT F. GIAMO, *Acting Chairperson and Associate Professor of American Studies*. B.A., Baldwin-Wallace College, 1976; M.A., New School for Social Research, 1978; Ph.D., Emory Univ., 1987. (1990)
- LUKE C. GIBBONS, *Visiting Professor of English*. B.A., University College, Galway, 1972; M.A., *ibid.*, 1976; Ph.D., Trinity College, Dublin, 1989. (2000)
- KEVIN C. GIBLEY, *Adjunct Assistant Professor in the First Year Composition Program*. B.A., Villanova Univ., 1984; M.A., Univ. of Notre Dame, 1989; Ph.D., *ibid.*, 1995. (1995)
- BRADLEY S. GIBSON, *Assistant Professor of Psychology*. B.S., Colorado State Univ., 1982; Ph.D., Univ. of Arizona, 1992. (1994)
- ULRICH GIESEN, *Research Assistant Professor of Physics*. B.S., Univ. of Munster, Germany, 1984; M.S., *ibid.*, 1987; Ph.D., Univ. of Notre Dame, 1992. (1998)
- MARIANNE GILES, *Adjunct Associate Professor in the London Law Program*. LL.B., London School of Economics, 1976; B.C.L., Hartford College, Oxford Univ., 1977. (1993)
- MEREDITH J. GILL, *Visiting Assistant Professor of Art, Art History and Design*. B.A., Univ. of Melbourne, 1981; M.A., Princeton Univ., 1986; Ph.D., *ibid.*, 1992. (1998)
- JOHN J. GILLIGAN, *Director Emeritus of the Joan B. Kroc Institute for International Peace Studies, George N. Shuster University Professor and Professor Emeritus of Law*. A.B., Univ. of Notre Dame, 1942; M.A., Univ. of Cincinnati, 1947. (1979)

- WALTER R. GINTER, *Adjunct Associate Professor of Music*. B.Mus., Westminster Choir College, 1956; M.Mus., *ibid.*, 1957. (1975)
- JAMES A. GLAZIER, *Associate Professor of Physics*. B.A., Harvard College, 1984; M.A., Univ. of Chicago, 1987; Ph.D., *ibid.*, 1989. (1992)
- *J. PHILIP GLEASON, *Professor Emeritus of History*. B.S., Univ. of Dayton, 1951; M.A., Univ. of Notre Dame, 1955; Ph.D., *ibid.*, 1960. (1959)
- JERRY T. GODBOUT, *Visiting Assistant Professor of Chemistry and Biochemistry*. B.S., Univ. of Florida, 1990; Ph.D., Michigan State Univ., 1996. (1999)
- JILL GODMILOW, *Professor of Film, Television and Theatre*. B.A., Univ. of Wisconsin, Madison, 1965. (1992)
- EDMUND J. GOEHRING, *Assistant Professor in the Program of Liberal Studies*. B.Mus., Oberlin Conservatory, 1984; A.B., *ibid.*, 1984; M.M., Florida State Univ., 1987; M.Phil., Columbia Univ., 1990; Ph.D., *ibid.*, 1993. (1997)
- EDWARD A. GOERNER, *Professor Emeritus of Government and International Studies*. A.B., Univ. of Notre Dame, 1952; M.A., Univ. of Chicago, 1957; Ph.D., *ibid.*, 1959. (1960)
- JOACHIM GOERRES, *Research Professor of Physics*. B.S., Univ. of Munster, 1974; Dipl., *ibid.*, 1979; Ph.D., *ibid.*, 1983. (1989)
- ABRAHAM GOETZ, *Associate Professor of Mathematics (on leave fall 1999)*. M.S., Univ. of Wroclaw, 1949; Ph.D., *ibid.*, 1957. (1964)
- FREDERICK W. GOETZ JR., *Professor of Biological Sciences*. B.A., Colgate Univ., 1972; Ph.D., Univ. of Wyoming, 1976. (1977)
- MARNI EZRA GOLDBERG, *Adjunct Assistant Professor in the Washington, D.C., Program*. B.A., Union College, 1991; Ph.D., American Univ., 1996. (1999)
- SONIA M. GOLTZ, *Assistant Professor of Management*. B.A., Indiana Central Univ., 1982; M.S., Purdue Univ., 1985; Ph.D., *ibid.*, 1987. (1987)
- DAWN M. GONDOLI, *Assistant Professor of Psychology*. B.A., State Univ. of New York, Buffalo, 1986; M.S., Univ. of Arizona, 1991; Ph.D., *ibid.*, 1994. (1994)
- PEDRO M. GONZALEZ, *Visiting Staff Fellow in the Helen Kellogg Institute for International Studies*. Lic., Univ. of Havana, 1981. (1990)
- JOHN W. GOODWINE JR., *Assistant Professor of Aerospace and Mechanical Engineering*. B.S., Univ. of Notre Dame, 1988; J.D., Harvard Law School, 1991; M.S., California Institute of Technology, 1992; Ph.D., *ibid.*, 1998. (1998)
- DENISE GORALSKI, *Assistant Professional Specialist in Physical Education*. B.S., St. Louis Univ., 1982; M.S., Southern Illinois Univ., 1985. (1998)
- REV. CHARLES B. GORDON, C.S.C., *Assistant Professor of Theology*. B.A., Univ. of Notre Dame, 1978; M.Div., *ibid.*, 1986; Ph.D., Selwyn College, Cambridge, 1999. (1996)
- REV. EUGENE F. GORSKI, C.S.C., *Part-time Professional Specialist in Theology*. M.M., Univ. of Notre Dame, 1955; S.T.L., Gregorian Univ., 1961; S.T.D., Catholic Instituté de Paris, 1971. (1999)
- ANDREW C. GOULD, *Assistant Professor of Government and International Studies and Fellow in the Helen Kellogg Institute for International Studies*. A.B., Harvard Univ., 1985; M.A., Univ. of California, Berkeley, 1986; Ph.D., *ibid.*, 1992. (1993)
- ANAMARIA REYNOLDO GOULET, *Adjunct Instructor in Romance Languages and Literatures*. B.A., Indiana Univ., South Bend, 1991. (1994)
- DENIS A. GOULET, *William J. and Dorothy O'Neill Professor in Education for Justice, Department of Economics, Fellow in the Helen Kellogg Institute for International Studies and Fellow in the Joan B. Kroc Institute for International Peace Studies*. B.A., St. Paul's College, Washington, 1954; M.A., *ibid.*, 1956; Ph.D., Univ. of Sao Paulo, Brazil, 1963. (1979)
- *PETER P. GRANDE, *Associate Dean Emeritus of the Freshman Year of Studies*. B.S., Kutztown State University, 1951; M.A., Univ. of Notre Dame, 1955; Ph.D., *ibid.*, 1965. (1955)
- RICHARD L. GRAY, *Associate Professor of Art, Art History and Design*. B.S., Illinois State Univ., 1976; M.F.A., Rochester Institute of Technology, 1982. (1982)
- WILLIAM G. GRAY, *Massman Professor of Civil Engineering and Geological Sciences*. B.S., Univ. of California, Davis, 1969; M.A., Princeton Univ., 1971; Ph.D., *ibid.*, 1974. (1984)
- IGOR GRAZIN, *Professional Specialist in the College of Business Administration*. Law, Tartu Univ., 1975; Ph.D., Moscow All-Union Law Inst., 1979. (1990)
- BARBARA J. GREEN, *Director of the Program in Gender Studies and Associate Professor of English*. B.A., Univ. of Chicago, 1983; M.A., Univ. of Virginia, 1985; Ph.D., *ibid.*, 1991. (1991)
- BRIDGET V. GREEN, *Adjunct Instructor in Romance Languages and Literatures*. B.A., Univ. of Notre Dame, 1998; M.A., *ibid.*, 1999. (1999)
- STUART GREENE, *O'Malley Director of the First Year Composition Program and Associate Professor of English*. B.A., State Univ. of New York, Binghamton, 1978; M.A., *ibid.*, 1980; Ph.D., Carnegie Mellon Univ., 1990. (1997)
- GILL M. GREGORY, *Adjunct Assistant Professor in the London Arts and Letters Program*. B.A., Univ. of Southampton, 1986; Ph.D., Univ. of London, 1996. (1997)
- WILLIAM T. GRIMMER, *Adjunct Assistant Professor of Law*. B.A., Univ. of Notre Dame, 1972; J.D., *ibid.*, 1975. (1990)
- PAUL R. GRIMSTAD, *Assistant Chairperson and Associate Professor of Biological Sciences*. B.A., Concordia College, 1967; M.S., Univ. of Wisconsin, 1972; Ph.D., *ibid.*, 1973. (1976)
- ELIZABETH T. GROPE, *Visiting Part-time Assistant Professor of Theology*. B.A., Earlham College, 1985; M.A., Univ. of Notre Dame, 1992; Ph.D., *ibid.*, 1999. (1999)
- SR. MARY LOUISE GUDE, C.S.C., *Adjunct Associate Professor of Romance Languages and Literatures*. B.A., Saint Mary's College, 1963; Lic. es Lettres, Univ. of Montreal, 1968; Ph.D., Univ. of Pennsylvania, 1976. (1991)

- JOSEPH P. GULTINAN, *Professor of Marketing*. B.B.A., Univ. of Notre Dame, 1966; M.B.A., Indiana Univ., 1967; D.B.A., *ibid.*, 1969. (1987)
- DIRK M. GULDI, *Associate Professional Specialist in the Radiation Laboratory*. B.S., Univ. of Cologne, 1986; M.S., *ibid.*, 1988; Ph.D., *ibid.*, 1990. (1995)
- GREGORY T. GUNDLACH, *Associate Professor of Marketing*. B.S., Univ. of Tennessee, 1979; M.B.A., *ibid.*, 1981; J.D., *ibid.*, 1985; Ph.D., *ibid.*, 1987. (1987)
- ALAN GUNN, *John N. Matthews Professor of Law*. B.S., Rensselaer Polytechnic Institute, 1961; J.D., Cornell Law School, 1970. (1989)
- LI GUO, *Assistant Professor of Classics*. B.A., Shanghai International Studies Univ. (China), 1979; M.A., Alexandria Univ., 1984; Ph.D., Yale Univ., 1994. (1999)
- JIMMY GURULÉ, *Associate Dean of the Law School and Professor of Law*. B.A., Univ. of Utah, 1974; J.D., *ibid.*, 1980. (1989)
- SANDRA GUSTAFSON, *Assistant Professor of English*. A.B., Cornell Univ., 1985; Ph.D., Univ. of California, Berkeley, 1993. (1993)
- *RAYMOND C. GUTSCHICK, *Professor Emeritus of Earth Sciences*. B.S., Univ. of Illinois, 1938; M.S., *ibid.*, 1939; Ph.D., *ibid.*, 1942. (1947)
- ANASTASIA F. GUTTING, *Assistant Dean of Arts and Letters and Director of the Undergraduate London Program*. A.B., St. Louis Univ., 1965; Ph.D., *ibid.*, 1978. (1980)
- GARY M. GUTTING, *Professor of Philosophy (on leave 1999-2000)*. A.B., St. Louis Univ., 1964; Ph.D., *ibid.*, 1968. (1969)
- DAVID S. HACHEN JR., *Associate Professor of Sociology*. B.A., Lake Forest College, 1974; M.A., Univ. of Wisconsin, 1978; Ph.D., *ibid.*, 1983. (1987)
- JAN LUDER HAGENS, *Assistant Professor of German and Russian Languages and Literatures*. B.A., Eberhard-Karls-Universitat, 1980; M.A., Univ. of Virginia, 1983; M.A., Eberhard-Karls-Universitat, 1988; M.A., Princeton Univ., 1990; Ph.D., *ibid.*, 1993. (1997)
- *REV. G. CARL HAGER, C.S.C., *Professor Emeritus of Music*. A.B., Univ. of Notre Dame, 1935; A.M., *ibid.*, 1941; B.Mus., DePaul Univ., 1950; M.Mus., *ibid.*, 1951. (1941)
- ALEXANDER J. HAHN, *Chairperson and Professor of Mathematics*. B.S., Loyola Univ., Los Angeles, 1965; M.S., Univ. of Notre Dame, 1968; Ph.D., *ibid.*, 1970. (1972)
- ETHAN T. HAIMO, *Professor of Music*. B.A., Univ. of Chicago, 1972; M.F.A., Princeton Univ., 1974; Ph.D., *ibid.*, 1978. (1976)
- BRIAN C. HALL, *Associate Professor of Mathematics*. B.S., Cornell Univ., 1988; B.A., *ibid.*, 1988; Ph.D., *ibid.*, 1993. (1999)
- DOUGLAS C. HALL, *Clark Assistant Professor of Electrical Engineering*. B.S., Miami Univ., 1985; M.S., Univ. of Illinois, Urbana-Champaign, 1988; Ph.D., *ibid.*, 1991. (1994)
- JAMES D. HALL, *Adjunct Associate Professor of Law*. B.S., Purdue Univ., 1958; J.D., Indiana Univ., 1961. (1996)
- MAUREEN T. HALLINAN, *Director of the Institute for Educational Initiatives and William P. and Hazel B. White Professor of Arts and Letters, Department of Sociology*. B.A., Marymount College, 1961; M.S., Univ. of Notre Dame, 1968; Ph.D., Univ. of Chicago, 1972. (1984)
- JOHN A. HALLORAN, *Associate Professor of Finance and Business Economics*. B.S., St. Louis Univ., 1968; M.B.A., Washington Univ., 1970; Ph.D., *ibid.*, 1976. (1976)
- EUGENE W. HALTON, *Professor of Sociology (on leave 1999-2000)*. A.B., Princeton Univ., 1972; Ph.D., Univ. of Chicago, 1979. (1982)
- MAHMOUD HAMADICHE, *Visiting Part-time Associate Professor of Aerospace and Mechanical Engineering*. Ph.D., Univ. of Claude Bernard Lyon 1; 1985. (1999)
- GARY M. HAMBURG, *Professor of History, Director of the Program of Russian and East European Studies and Fellow in the Helen Kellogg Institute for International Studies*. A.B., Stanford Univ., 1972; A.M., *ibid.*, 1974; Ph.D., *ibid.*, 1978. (1979)
- WILLIAM C. HAMLETT, *Adjunct Associate Professor of Biological Sciences*. B.S., Univ. of South Carolina, 1970; M.S., *ibid.*, 1973; Ph.D., Clemson Univ., 1983. (1991)
- CHRISTOPHER S. HAMLIN, *Chairperson and Professor of History and Fellow in the Joan B. Kroc Institute for International Peace Studies*. B.A., Antioch College, 1974; M.A., Univ. of Wisconsin, Madison, 1977; Ph.D., *ibid.*, 1982. (1985)
- SHARON HAMMES-SCHIFFER, *Assistant Professor of Chemistry and Biochemistry*. B.A., Princeton Univ., 1988; Ph.D., Stanford Univ., 1993. (1995)
- GRAHAM L. HAMMILL, *Assistant Professor of English*. B.A., Louisiana State Univ., 1986; Ph.D., Duke Univ., 1992. (1995)
- QING HAN, *Associate Professor of Mathematics*. B.S., Beijing Univ., 1986; Ph.D., New York Univ., 1993. (1994)
- NORIKO HANABUSA, *Assistant Professional Specialist in East Asian Languages and Literatures*. B.A., Keio Univ., 1988; M.A., Univ. of Wisconsin, Madison, 1994. (1994)
- KEITH A. HANLEY, *Adjunct Assistant Professor of English*. B.Litt., Oxford Univ., 1973; M.A., *ibid.*, 1975; Ph.D., Lancaster Univ., 1982. (1993)
- BARBARA J. HANRAHAN, *Director of University Press and Associate Professional Specialist*. B.A., Wheaton College, Mass., 1969; M.A., Univ. of Chicago, 1970. (1999)
- DAVID HANSON, *Assistant Professor of Aerospace Studies*. M.S., Iowa State Univ., 1994; M.A.S., Embry-Riddle Univ., 1998. (1999)
- HOWARD T. HANSON, *Associate Professional Specialist in the Graduate School*. B.A., St. Olaf College, 1962; M.S., Univ. of Southern California, 1971. (1992, 1993)
- DAVID NICHOLAS HARLEY, *Instructor in History*. B.A., Lancaster Univ., 1978. (1999)
- SANDRA HARMATIUK, *Professional Specialist in the First Year of Studies*. B.A., College of St. Rose, 1963; M.A., *ibid.*, 1970; Ph.D., Univ. of Notre Dame, 1975. (1976)

IRA HARRIS, *Assistant Professor of Management*. B.B.A., Howard Univ., 1982; M.B.A., Univ. of Pennsylvania, 1990; Ph.D., Univ. of Texas, Austin, 1995. (1998)

JEFFREY H. HARRIS, *Assistant Professor of Finance and Business Economics (on leave 1999-2000)*. B.A., Univ. of Iowa, 1986; M.B.A., *ibid.*, 1987; Ph.D., Ohio State Univ., 1996. (1998)

SUSAN C. HARRIS, *Assistant Professor of English*. B.A., Yale Univ., 1991; M.A., Univ. of North Carolina, Chapel Hill, 1993. (1998)

VICTORIA SANDRA HARRISON, *Adjunct Assistant Professor in the Undergraduate London Program*. B.A., Heythrod College, Univ. of London, 1990; Ph.D., *ibid.*, 1997. (1999)

DALE R. HARSHMAN, *Visiting Professor of Physics*. B.S., Pacific Lutheran Univ., 1978; M.S., Western Washington Univ., 1980; Ph.D., Univ. of British Columbia, 1986. (1999)

GREGORY V. HARTLAND, *Assistant Professor of Chemistry and Biochemistry*. B.S., Univ. of Melbourne, 1985; Ph.D., Univ. of California, Los Angeles, 1991. (1994)

DAVID B. HARTVIGSEN, *Associate Professor of Management*. B.A., Colgate Univ., 1979; M.S., Cargenie Mellon Univ., 1980; Ph.D., *ibid.*, 1984. (1993)

*REV. ARTHUR S. HARVEY, C.S.C., *Associate Professor Emeritus of Film, Television and Theatre*. B.A., Univ. of Notre Dame, 1947; M.A., Catholic Univ. of America, 1953. (1953)

NATHAN O. HATCH, *Provost and Andrew V. Tackes Professor of History*. B.A., Wheaton College, 1968; M.A., Washington Univ., 1972; Ph.D., *ibid.*, 1974. (1975)

*ROBERT J. HAVLIK, *Librarian Emeritus*. B.S.Ch.E., Illinois Institute of Technology, 1950; M.S.L.S., Univ. of Illinois, 1951. (1973)

H. DAVID HAYES, *Adjunct Instructor in Management*. M.B.A., Univ. of Notre Dame, 1987. (1998)

ROBERT G. HAYES, *Professor of Chemistry and Biochemistry*. B.S., Univ. of Pittsburgh, 1958; Ph.D., Univ. of California, Berkeley, 1961. (1961)

STEPHEN M. HAYES, *Librarian*. B.S., Michigan State Univ., 1973; M.S.L., Western Michigan Univ., 1974; M.S.A., Univ. of Notre Dame, 1979. (1974)

ANNE E. HAYNER, *Assistant Professional Specialist in the Joan B. Kroc Institute for International Peace Studies*. B.A., Univ. of Michigan, 1981; M.A., Earlham School of Religion, 1985. (1987)

IAN P. HAYNES, *Adjunct Assistant Professor in the London Arts and Letters Program*. B.A., Univ. of Newcastle, 1988; D.Phil., Univ. of Oxford, 1994. (1997)

ROBERT HAYWOOD, *Assistant Professor of Art, Art History and Design (on leave 1999-2000)*. B.A., Univ. of South Carolina, 1981; M.A., Univ. of Michigan, 1988; Ph.D., *ibid.*, 1993. (1995)

MARGARET J. HEALY, *Adjunct Assistant Professor in the Arts and Letters London Program*. B.A., Queen Mary College, Univ. of London, 1981; M.A., Birkbeck College, Univ. of London, 1991; Ph.D., Univ. College London, 1995. (1995)

BARBARA J. HELLENTHAL, *Assistant Professional Specialist and Curator of the Greene-Nieuwland Herbarium*. B.S., Univ. of Minnesota, 1974. (1994)

RONALD A. HELLENTHAL, *Assistant Chairperson and Professor of Biological Sciences and Gillen Director of the Environmental Research Center*. A.A., Los Angeles Valley College, 1965; B.A., California State Univ., Northridge, 1967; Ph.D., Univ. of Minnesota, 1977. (1977)

W. PHILLIP HELMAN, *Associate Professional Specialist in the Radiation Laboratory*. B.S., California Institute of Technology, 1958; M.S., *ibid.*, 1960; Ph.D., Univ. of Minnesota, 1964. (1967)

PAUL M. HELQUIST, *Professor of Chemistry and Biochemistry*. B.A., Univ. of Minnesota, 1969; M.S., Cornell Univ., 1971; Ph.D., *ibid.*, 1972. (1984)

MICHAEL L. HEMLER, *Associate Professor of Finance and Business Economics*. B.S., Univ. of Dayton, 1974; Ph.D., Washington Univ., 1980; M.B.A., Univ. of Chicago, 1985; Ph.D., *ibid.*, 1988. (1992)

DOUGLASS R. HEMPHILL, *Assistant Professional Specialist in the College of Business Administration*. B.A., Bucknell Univ., 1966; M.A., Univ. of Notre Dame, 1980. (1999)

GLENN S. HENDLER, *Assistant Professor of English*. B.A., Brown Univ., 1984; Ph.D., Northwestern Univ., 1991. (1994)

JOHN HENDRY, *Adjunct Professor in the MBA London Program*. Ph.D., Imperial College, London, 1978. (1999)

ARNIM HENGLEIN, *Visiting Professor in the Radiation Laboratory*. Ph.D., Univ. of Cologne, Germany, 1958. (1998)

EUGENE W. HENRY, *Professor of Computer Science and Engineering and Professor of Electrical Engineering*. B.S.E.E., Univ. of Notre Dame, 1954; M.S.E.E., *ibid.*, 1955; Ph.D., Stanford Univ., 1960. (1960)

PEACHES M. HENRY, *Assistant Professor of English (on leave fall 1999)*. B.S., Univ. of Texas, Austin, 1983; B.A., *ibid.*, 1983; M.A., Columbia Univ., 1988; M.Phil., *ibid.*, 1990. (1992)

JENNIFER A. HERDT, *Assistant Professor of Theology*. B.A., Oberlin College, 1989; M.A., Princeton Univ., 1991; Ph.D., *ibid.*, 1994. (1999)

REV. THEODORE M. HESBURGH, C.S.C., *President Emeritus and Professor Emeritus of Theology*. Ph.B., Gregorian Univ., Rome, 1939; S.T.L., Catholic Univ., 1944; S.T.D., *ibid.*, 1945. (1945)

LEONARD A. HICKMAN, *Adjunct Assistant Professor of Psychology*. B.A., Merrimack College, 1975; M.A., Univ. of Maryland, 1978; Ph.D., *ibid.*, 1990. (1990)

PAULA M. HIGGINS, *Associate Professor of Music*. B.A., Mount Holyoke College, 1976; M.F.A., Princeton Univ., 1978; Ph.D., *ibid.*, 1987. (1990)

MICHAEL DOUGLAS HILDRETH, *Assistant Professor of Physics*. A.B., Princeton Univ., 1988; Ph.D., Stanford Univ., 1995. (2000)

SR. MARY CATHERINE HILKERT, O.P., *Associate Professor of Theology*. B.A., Univ. of Dayton, 1971; M.A., Catholic Univ. of America, 1979; Ph.D., *ibid.*, 1984. (1995)

DAVIDE A. HILL, *Associate Professor of Chemical Engineering*. Ph.D., Univ. of California, Berkeley, 1989. (1990)

- RICHARD HILLIARD, *Professional Specialist and Director of Research Compliance, Research Division of the Graduate School*. B.S., Sam Houston State Univ., 1974; M.S., Texas A&M Univ., 1977; Ph.D., *ibid.*, 1983. (1987)
- A. ALEXANDROU HIMONAS, *Associate Professor of Mathematics (on leave 1999-2000)*. B.S., Patras Univ., 1976; M.S., Purdue Univ., 1982; Ph.D., *ibid.*, 1985. (1989)
- DOREEN HINCHCLIFFE, *Adjunct Associate Professor in the London Law Program*. Ph.D., Univ. of London, 1976. (1997)
- *EMIL T. HOFMAN, *Dean Emeritus of the Freshman Year of Studies and Professor Emeritus of Chemistry and Biochemistry*. A.B., Univ. of Miami, 1949; M.S., Univ. of Notre Dame, 1953; Ph.D., *ibid.*, 1963. (1953)
- *JOSEPH C. HOGAN, *Dean Emeritus of the College of Engineering and Professor Emeritus of Electrical Engineering*. B.S.E.E., Washington Univ., 1943; M.S.E.E., Univ. of Missouri, 1949; Ph.D., Univ. of Wisconsin, 1953. (1967)
- MONTEY G. HOLLOWAY, *Professional Specialist in Philosophy*. B.A., Huntington College, 1972; Ph.D., Univ. of Notre Dame, 1981. (1981)
- LAURA HOLT, *Assistant Professional Specialist in the College of Arts and Letters*. B.A., Vassar College, 1968; M.A., Univ. of Notre Dame, 1992. (1999)
- G. JAMES HOPKINS, *Adjunct Associate Professor in the Arts and Letters London Program*. A.B., Harvard Univ., 1963; B.A., King's College, Univ. of Cambridge, 1965. (1995)
- *PATRICK HORSBRUGH, *Professor Emeritus of Architecture*. Architectural Assoc., London Univ., 1951. (1967)
- ALAN HOWARD, *Associate Chairperson and Professor of Mathematics*. B.A., Rutgers Univ., 1953; Ph.D., Brown Univ., 1965. (1968)
- DON A. HOWARD, *Professor of Philosophy*. B.Sc., Michigan State Univ., 1971; A.M., Boston Univ., 1973; Ph.D., *ibid.*, 1979. (1997)
- GEORGE S. HOWARD, *Professor of Psychology and Fellow in the Joan B. Kroc Institute for International Peace Studies*. B.A., Marist College, 1970; M.A., Southern Illinois Univ., 1972; Ph.D., *ibid.*, 1975. (1981)
- ROBERT A. HOWLAND JR., *Associate Professor of Aerospace and Mechanical Engineering*. B.A., Yale Univ., 1965; M.S., *ibid.* 1966; Ph.D., North Carolina State Univ., 1974. (1981)
- WILLIAM P. HOYE, *Part-time Associate Professional Specialist in the Law School*. B.A., St. John's Univ., 1983; J.D., Drake Law School, 1986. (1993)
- BEI HU, *Professor of Mathematics*. B.S., East China Normal Univ., 1982; M.S., *ibid.*, 1984; Ph.D., Univ. of Minnesota, 1990. (1990)
- XIAOBO (SHARON) HU, *Assistant Professor of Computer Science and Engineering*. B.S., Tianjin Univ., 1982; M.S., Polytechnic Institute of New York, 1984; Ph.D., Purdue Univ., 1989. (1996)
- NAI-CHIEN HUANG, *Professor of Aerospace and Mechanical Engineering*. B.S., National Taiwan Univ., 1953; M.S., Brown Univ., 1958; Ph.D., Harvard Univ., 1963. (1969)
- YIH-FANG HUANG, *Chairperson and Professor of Electrical Engineering*. B.S.E.E., National Taiwan Univ., 1976; M.S.E.E., Univ. of Notre Dame, 1979; Ph.D., Princeton Univ., 1982. (1982)
- PAUL W. HUBER, *Associate Chairperson and Associate Professor of Chemistry and Biochemistry*. B.S., Boston College, 1973; Ph.D., Purdue Univ., 1978. (1985)
- *JOSEPH H. HUEBNER, *Librarian Emeritus*. B.A., Univ. of Notre Dame, 1954; M.A.L.S., Western Michigan Univ., 1964. (1964-65, 1967)
- RICHARD J. HUETHER, *Lecturer in the College of Business Administration*. B.S., Univ. of Notre Dame, 1955. (1994)
- GORDON L. HUG, *Associate Professional Specialist in the Radiation Laboratory*. B.A., Southern Illinois Univ., 1964; Ph.D., Univ. of Chicago, 1970. (1976)
- CHRISTOPHER M. HUGHES, *Adjunct Associate Professor in the Undergraduate London Program*. B.A., Wesleyan Univ., 1976; M.A., Univ. of Pittsburgh, 1980; Ph.D., *ibid.*, 1983. (1999)
- LOWELL K. HULL, *Adjunct Associate Professor of Law*. B.A., Univ. of Illinois, 1967; J.D., *ibid.*, 1971. (1992)
- EDWARD F. HUMS, *Concurrent Assistant Professor of Accountancy*. B.B.A., Univ. of Notre Dame, 1975; M.S., Indiana Univ., South Bend, 1979; M.B.A., *ibid.*, 1989. (1997)
- *J. WILLIAM HUNT, *Associate Professor Emeritus of Classics*. B.A., Fordham Univ., 1954; Ph.L., *ibid.*, 1955; M.A., *ibid.*, 1957; Ph.D., Yale Univ., 1963. (1971)
- LINDA-MARGARET HUNT, *Professional Specialist and Concurrent Associate Professor of Biological Sciences*. B.A., Univ. of North Carolina, Greensboro, 1969; M.A., *ibid.*, 1971; M.S., Univ. of Michigan, 1973; Ph.D., *ibid.*, 1975. (1975)
- BRO. LOUIS HURCIK, C.S.C., *Associate Professional Specialist in Physical Education*. (1970)
- DAVID R. HYDE, *Associate Professor of Biological Sciences*. B.S., Michigan State Univ., 1980; Ph.D., Pennsylvania State Univ., 1985. (1988)
- ANTHONY K. HYDER, *Associate Vice President for Graduate Studies and Research, Professor of Aerospace and Mechanical Engineering and Professor of Physics*. B.S., Univ. of Notre Dame, 1962; M.S., Air Force Institute of Technology, 1964; Ph.D., *ibid.*, 1971. (1991)
- GERALD J. IAFRATE, *Chairperson of Civil Engineering and Geological Sciences and Professor of Electrical Engineering*. B.S., Long Island Univ., 1963; M.S., Fordham Univ., 1965; Ph.D., Polytechnic Univ., 1970.
- KRISTINE L. IBSEN, *Associate Professor of Romance Languages and Literatures*. B.A., California State Univ., 1983; M.A., Univ. of California, 1984; Ph.D., *ibid.*, 1991. (1992)

- FRANK INCROPERA, *Matthew H. McCloskey Dean of the College of Engineering and H. Clifford and Evelyn A. Brosey Professor of Mechanical Engineering*. S.B., Massachusetts Institute of Technology, 1961; M.S., Stanford Univ., 1962; Ph.D., *ibid.*, 1966. (1998)
- DONALD K. IRMIGER III, *Adjunct Instructor in Computer Applications*. B.S., Purdue Univ., 1979. (1995)
- ROBERT L. IRVINE, *Professor of Civil Engineering and Geological Sciences*. B.S., Tufts Univ., 1964; M.S., *ibid.*, 1965; Ph.D., Rice Univ., 1969. (1974)
- THEODORE B. IVANUS, *Librarian Emeritus and Concurrent Assistant Professor of Government and International Studies*. Dr. of Laws and Political Science, Univ. of Zagreb, 1942; M.A., Case Western Reserve Univ., 1957; M.S.L.S., *ibid.*, 1963. (1963)
- JESUS A. IZAGUIRRE, *Instructor in Computer Science and Engineering*. B.A., Tecnologico de Monterrey (ITESM), 1991; M.S., Univ. of Illinois, 1996. (1999)
- TIMOTHY JACKSON, *Assistant Professor of Theology*. B.A., Princeton Univ., 1976; Ph.D., Yale Univ., 1984. (1999)
- DENNIS C. JACOBS, *Associate Professor of Chemistry and Biochemistry*. B.S., Univ. of California, Irvine, 1981; B.S., *ibid.*, 1982; Ph.D., Stanford Univ., 1988. (1988)
- ROGER F. JACOBS, *Professor of Law, Law Librarian, Director of Research in the Law Library and Associate Dean for Research and Information Services*. A.B., Univ. of Detroit, 1962; M.A.L.S., Univ. of Michigan, 1964; J.D., Univ. of Detroit, 1970. (1985)
- JINESH C. JAIN, *Assistant Professional Specialist in the Center for Bioengineering and Pollution Control*. B.Sc., University of Rajasthan, India, 1972; M.Sc., *ibid.*, 1974; Ph.D., University of Jodhpur, India, 1978. (1995)
- L. ISABEL JAKAB, *Assistant Professional Specialist and Concurrent Lecturer in Romance Languages and Literatures*. M.A., Univ. of Notre Dame, 1983. (1985)
- IVÁN A. JAKSIC, *Associate Professor of History and Fellow in the Helen Kellogg Institute for International Studies*. B.A., Univ. de Chile, 1975; M.A., State Univ. of New York, Buffalo, 1978; M.A., *ibid.*, 1981; Ph.D., *ibid.*, 1981. (1994)
- FLORIAN JARRE, *Associate Professor of Mathematics*. B.A., Wurzberg Univ., 1984; M.A., Univ. of Texas, 1986; Ph.D., Wurzberg Univ., 1989. (1999)
- REV. PETER A. JARRET, C.S.C., *Adjunct Instructor in Theology*. B.A., Univ. of Notre Dame, 1986; M.Div., *ibid.*, 1991. (1998)
- THOMAS J. JEMIELITY, *Professor of English*. M.A., John Carroll Univ., 1958; Ph.D., Cornell Univ., 1965. (1963)
- REV. JOHN I. JENKINS, C.S.C., *Associate Professor of Philosophy*. B.A., Univ. of Notre Dame, 1976; M.A., *ibid.*, 1978; B.Phil., Oxford Univ., 1987; M.Div., Jesuit School of Theology at Berkeley, 1988; S.T.L., *ibid.*, 1988; D.Phil., Oxford Univ., 1989. (1988)
- RICHARD J. JENSEN, *Guest Professor of Biological Sciences and Director of the Greene-Nieuwland Herbarium*. B.S., Austin Peay State Univ., 1969; M.S., *ibid.*, 1972; Ph.D., Miami Univ., Ohio, 1975. (1980)
- CARLOS JEREZ-FARRÁN, *Associate Professor of Romance Languages and Literatures*. B.A., Univ. of Sheffield, England, 1980; M.A., Univ. of Massachusetts, Amherst, 1983; Ph.D., *ibid.*, 1987. (1986)
- *EDWARD W. JERGER, *Professor Emeritus of Aerospace and Mechanical Engineering*. B.S., Marquette Univ., 1946; M.S., Univ. of Wisconsin, 1947; Ph.D., Iowa State Univ., 1951. (1955)
- ROBERT C. JOHANSEN, *Professor of Government and International Studies, Acting Director and Senior Fellow in the Joan B. Kroc Institute for International Peace Studies and Fellow in the Helen Kellogg Institute for International Studies (on leave spring 2000)*. B.A., Manchester College, 1962; M.A., Columbia Univ., 1963; Ph.D., *ibid.*, 1968. (1987)
- RUTHANN K. JOHANSEN, *Professional Specialist and Concurrent Professor in the Arts and Letters Core Course and Fellow in the Joan B. Kroc Institute for International Peace Studies*. B.S., Manchester College, 1964; Columbia Univ. Teachers College, 1966; Ph.D., Drew Univ., 1983. (1987, 1994)
- ALAN L. JOHNSON, *Professor of Biological Sciences*. B.A., Univ. of Vermont, 1972; M.S., *ibid.*, 1975; Ph.D., Cornell Univ., 1979. (1993)
- REV. C. LINCOLN JOHNSON, *Director of the Social Science Training and Research Laboratory and Associate Professor of Sociology*. B.A., Univ. of Arkansas, 1963; B.D., Southern Methodist Univ., 1966; M.A., New School for Social Research, 1968; Ph.D., Univ. of Kansas, 1973. (1971)
- JAMES F. JOHNSON, *Associate Professional Specialist in Chemistry and Biochemistry*. B.S., St. Francis College, 1970; M.S., Univ. of Notre Dame, 1975. (1975)
- MARK W. JOHNSON, *Visiting Assistant Professor of Mathematics*. B.S., Michigan State Univ., 1994; Ph.D., Univ. of Washington, 1999. (1999)
- MAXWELL E. JOHNSON, *Associate Professor of Theology*. B.A., Augustana College, 1974; M.Div., Wartburg Seminary, 1978; M.A., School of Theology, Collegeville, 1982; M.A., Univ. of Notre Dame, 1989; Ph.D., *ibid.*, 1992. (1997)
- PAUL G. JOHNSON, *Chairperson and Associate Professor of Music*. B.Mus., Northwestern Univ., 1976; M.F.A., Princeton Univ., 1980; Ph.D., *ibid.*, 1981. (1981)
- PHILIP R. JOHNSON, *Assistant Professor of Civil Engineering and Geological Sciences*. B.S., Univ. of Wisconsin, Green Bay, 1981; M.S., Southern Methodist Univ., 1983; M.S., Vanderbilt Univ., 1990; Ph.D., Univ. of California, Los Angeles, 1990. (1996)
- WALTER R. JOHNSON, *Frank M. Freimann Professor of Physics*. B.S.E., Univ. of Michigan, 1952; M.S., *ibid.*, 1953; Ph.D., *ibid.*, 1957. (1958)
- CYRAINA E. JOHNSON-ROULLIER, *Assistant Professor of English (on leave 1999-2000)*. B.S.J., Ohio Univ., 1982; M.A., Ohio State Univ., 1985; M.A., State Univ. of New York, 1990; Ph.D., *ibid.*, 1992. (1991)

JOYCE V. JOHNSTONE, *Professional Specialist in the Institute for Educational Initiatives and Associate Director of the Master of Education Program*. B.A., Univ. of America, 1965; M.S., Butler Univ., 1973; Ph.D., Indiana Univ., 1994. (1998)

GERALD L. JONES, *Director of the Chemical Physics Program and Professor of Physics (on leave 1999-2000)*. B.S., Univ. of Kansas, 1956; Ph.D., *ibid.*, 1960. (1963)

RICHARD E. JONES, *Librarian and Concurrent Instructor in Music*. B.Mus., Westminster College, 1966; M.F.A., Ohio Univ., 1968; M.S.L.S., Univ. of North Carolina, 1971. (1993)

LOUIS E. JORDAN, *Librarian*. B.A., Univ. of Massachusetts, 1973; M.A., Univ. of Chicago, 1974; Ph.D., Univ. of Notre Dame, 1980; M.L.S., Indiana Univ., 1981. (1981)

SOPHIA K. JORDAN, *Librarian*. B.A., Univ. of Texas, 1975; M.A., Southern Methodist Univ., 1978; M.A., Univ. of Chicago, 1988. (1988)

NARAHARI JOSHI, *Guest Professor of Physics*. B.S., Poona Univ., 1962; M.S., *ibid.*, 1964; Ph.D., *ibid.*, 1967. (1990)

JUDGE JEANNE JOURDAN, *Adjunct Associate Professor of Law*. A.B., Chestnut Hill College, 1961; J.D., Univ. of Notre Dame Law School, 1975. (1983)

REV. EDMUND P. JOYCE, C.S.C., *Executive Vice President Emeritus*. B.C.S., Univ. of Notre Dame, 1937; C.P.A., 1939. (1952)

ENCARNACIÓN JUÁREZ, *Assistant Professor of Romance Languages and Literatures*. Lic., Univ. of Barcelona, 1977; M.A., Univ. of California, Berkeley, 1981; Ph.D., *ibid.*, 1987. (1995)

KAREN L. JULKA, *Assistant Professional Specialist in Romance Languages and Literatures*. B.A., Univ. of Notre Dame, 1989; M.A., *ibid.*, 1993. (1993)

ERIC J. JUMPER, *Professor of Aerospace and Mechanical Engineering*. B.S., Univ. of New Mexico, 1968; M.S., Univ. of Wyoming, 1969; Ph.D., Air Force Institute of Technology, 1975. (1989)

JAMES W. KAISER, *Professional Specialist in Physics*. B.S., Univ. of Dayton, 1965; M.A.T., M.S., Univ. of Notre Dame, 1967. (1969)

PRASHANT V. KAMAT, *Professional Specialist in the Radiation Laboratory*. B.S., Karnatak Univ., India, 1972; M.S., Bombay Univ., 1974; Ph.D., *ibid.*, 1979. (1983)

*CHARLES KANNENGIESSER, *Catherine F. Huisking Professor Emeritus of Theology*. Lic. Phil., Univ. Montpellier, 1953; Lic. d'Etat Phil., Univ. of Strasbourg, 1954; Licence Theology, Theologat S.J., Chantilly, 1959; Doct., Univ. of Strasbourg, 1964; Doctorat Theology, Institut Catholique, Paris, 1966; Doctorat d'Etat es-Lettres, Université de Paris IV, Sorbonne, 1982. (1981)

JEFFREY C. KANTOR, *Vice President and Associate Provost and Professor of Chemical Engineering*. B.S., Univ. of Minnesota, 1976; M.A., Princeton Univ., 1977; Ph.D., *ibid.*, 1980. (1981)

JOSHUA B. KAPLAN, *Assistant Professional Specialist in Government and International Studies*. A.B., Univ. of California, Santa Cruz, 1974; A.M., Univ. of Chicago, 1977. (1987)

AHSAN KAREEM, *Professor of Civil Engineering and Physical Sciences*. B.S., W. Pakistan Univ. of Engineering and Technology, 1968; M.S., Univ. of Hawaii, 1975; Ph.D., Colorado State Univ., 1978. (1990)

M. CATHLEEN KAVENY, *Associate Professor of Law*. A.B., Princeton Univ., 1984; M.A., Yale Univ., 1986; M.Phil., *ibid.*, 1990; Ph.D., *ibid.*, 1991; J.D., *ibid.*, 1990. (1995)

JOHN G. KEANE, *Howard J. and Geraldine F. Korth Professor of Strategic Management*. A.B., Syracuse Univ., 1952; B.S.C., Univ. of Notre Dame, 1955; M.B.A., Indiana Univ., 1956; Ph.D., Univ. of Pittsburgh, 1965. (1989)

BARRY P. KEATING, *Jesse H. Jones Professor of Finance and Business Economics*. B.B.A., Univ. of Notre Dame, 1967; M.A., Lehigh Univ., 1968; Ph.D., Univ. of Notre Dame, 1974. (1978)

MARYANN O'HAGAN KEATING, *Adjunct Professor of Finance and Business Economics*. B.A., Univ. of Pennsylvania, 1964; M.A., Univ. of Texas, 1968; Ph.D., Univ. of Notre Dame, 1974. (1999)

CONRAD L. KELLENBERG, *Professor of Law*. A.B., St. John's Univ., 1949; J.D., Columbia Univ., 1952. (1955)

THOMAS M. KELLENBERG, *Associate Professional Specialist and Executive Director of the Washington, D.C., Center*. B.A., Univ. of Notre Dame, 1980; J.D., Harvard Univ., 1986. (1997)

JAMES S. KELLER, *Assistant Professor of Chemistry and Biochemistry*. B.A., Williams College, 1983; Ph.D., Univ. of Chicago, 1989. (1992)

WILLIAM K. KELLEY, *Associate Professor of Law*. B.A., Marquette Univ., 1984; J.D., Harvard Univ., 1987. (1995)

ANITA E. KELLY, *Associate Professor of Psychology*. B.A., Northwestern Univ., 1986; M.S., Univ. of Florida, 1988; Ph.D., *ibid.*, 1991. (1994)

THOMAS W. KELLY, *Chairperson and Professional Specialist in Physical Education*. B.S., Western Michigan Univ., 1960; M.S., Pennsylvania State Univ., 1962; M.A., Univ. of Notre Dame, 1970; Ph.D., *ibid.*, 1975. (1968, 1990)

*REV. MORTON T. KELSEY, *Associate Professor Emeritus of Theology*. B.A., Washington and Lee Univ., 1938; B.D., Episcopal Theological School, 1943. (1969)

*SYDNEY KELSEY, *Professor Emeritus of Civil Engineering*. B.Sc., Univ. of Leeds, 1946. (1967)

*JOHN J. KENNEDY, *Professor Emeritus of Government and International Studies*. B.A., Univ. of New Mexico, 1936; M.A., Columbia Univ., 1938; Ph.D., *ibid.*, 1954. (1951-59, 1964)

JOHN J. KENNEDY, *Professor of Marketing*. B.S., Newark College of Engineering, 1955; M.B.A., Ohio State Univ., 1959; Ph.D., *ibid.*, 1962. (1963)

JOHN J. KENNEDY JR., *Assistant Professional Specialist and Director of the College of Arts and Letters Computing Office*. B.A., Univ. of Notre Dame, 1979; M.A., *ibid.*, 1984; Ph.D., *ibid.*, 1990. (1990)

JOHN B. KENNEY, *Adjunct Assistant Professor of Computer Science and Engineering*. B.S.E.E., Univ. of Notre Dame, 1982; M.S.E.E., Stanford Univ., 1983; Ph.D., Univ. of Notre Dame, 1989. (1989)

- V. PAUL KENNEY, *Professor Emeritus of Physics and Fellow in the Joan B. Kroc Institute for International Peace Studies*. A.B., Iona College, 1948; M.S., Fordham Univ., 1950; Ph.D., *ibid.*, 1955. (1963)
- CAPT. ROBERT J. KEPPLER, *Assistant Professor of Aerospace Studies*. B.S., Wright State Univ., 1987; M.S.E., Univ. of Wisconsin, Milwaukee, 1993. (1996)
- LLOYD H. KETCHUM JR., *Associate Professor of Civil Engineering and Geological Sciences and Fellow in the Helen Kellogg Institute for International Studies*. B.S.C.E., Michigan State Univ., 1960; M.S.E., Univ. of Michigan, 1964; M.Ph., *ibid.*, 1964; Ph.D., *ibid.*, 1972. (1973)
- MARY M. KEYS, *Assistant Professor of Government and International Studies*. B.A., Boston College, 1988; M.A., Univ. of Toronto, 1989; Ph.D., Univ. of Toronto, 1998. (1995)
- MARK C. KILEY, *Visiting Assistant Professor of Theology*. B.A., Boston College, 1975; M.T.S., Harvard Divinity School, 1977; Ph.D., Harvard Univ., 1983. (1992)
- JAEGWON KIM, *Visiting Part-time McMahon-Hank Professor of Philosophy*. A.B., Dartmouth College, 1958; Ph.D., Princeton Univ., 1962. (1999)
- KWAN S. KIM, *Professor of Economics and Fellow in the Helen Kellogg Institute for International Studies*. B.A., Seoul National Univ., 1959; M.A., Univ. of Minnesota, 1961; Ph.D., *ibid.*, 1967. (1967)
- DWIGHT B. KING JR., *Librarian, Law Library*. B.A., Univ. of Michigan, 1977; J.D., *ibid.*, 1980; M.L.S., *ibid.*, 1981. (1986)
- ROBERT E. KINGSLEY, *Adjunct Assistant Professor of Biological Sciences*. B.A., Univ. of Michigan, 1965; Ph.D., Indiana Univ., 1971. (1974)
- MARJORIE KINSEY, *Adjunct Assistant Professor in the Arts and Letters Core Course*. B.A., Wellesley College, 1957; M.Div., Yale Univ., 1960; Ph.D., Univ. of North Carolina, Chapel Hill, 1974. (1999)
- CARMELA R. KINSLOW, *Assistant Librarian, Law Library*. B.S., Indiana Univ., 1986; M.L.S., *ibid.*, 1989; M.S.A., Univ. of Notre Dame, 1991. (1990)
- WILLIAM W. KIRK, *Concurrent Assistant Professor of Management*. B.A., Univ. of Notre Dame, 1984; J.D., *ibid.*, 1991. (1992)
- DAVID J. KIRKNER, *Chairperson and Associate Professor of Civil Engineering and Geological Sciences*. B.E.C.E., Youngstown State Univ., 1971; Ph.D., Case Western Reserve Univ., 1979. (1979)
- *RANDOLPH J. KLAWITER, *Professor Emeritus of German and Russian Languages and Literatures*. B.A., Aquinas College, 1953; M.A., Univ. of Michigan, 1954; Ph.D., *ibid.*, 1961. (1961)
- DAVID M. KLEIN, *Associate Professor of Sociology*. B.A., Univ. of Washington, 1967; Ph.D., Univ. of Minnesota, 1978. (1976)
- SANDRA S. KLEIN, *Associate Librarian in the Law Library*. B.A., Univ. of Illinois, Urbana, 1981; M.Ed., *ibid.*, 1983; M.S.L.I.S., *ibid.*, 1988. (1988)
- EDWARD A. KLINE, *Professor of English*. A.B., Muhlenberg College, 1961; Ph.D., St. Louis Univ., 1966. (1966)
- CAPT. MARTIN KLUBECK, *Assistant Professor of Aerospace Studies*. B.S., Chapman Univ., 1991; M.A., Webster Univ., 1996. (1999)
- JULIA F. KNIGHT, *Charles L. Huisling Professor of Mathematics*. B.A., Utah State Univ., 1964; Ph.D., Univ. of California, Berkeley, 1972. (1977)
- ALICIA J. KNOEDLER, *Adjunct Assistant Professor of Psychology*. B.A., Trinity Univ., 1992; M.A., Ph.D., Purdue Univ., 1996. (1999)
- FRANCIS M. KOBAYASHI, *Assistant Vice President Emeritus for Research and Professor Emeritus of Aerospace and Mechanical Engineering*. B.S., Univ. of Notre Dame, 1947; M.S., *ibid.*, 1948; Sc.D., *ibid.*, 1953. (1948)
- PETER M. KOGGE, *Ted H. McCourtney Professor of Computer Science and Engineering*. B.S., Univ. of Notre Dame, 1968; M.S., Syracuse Univ., 1970; Ph.D., Stanford Univ., 1972. (1994)
- *JAMES P. KOHN, *Professor Emeritus of Chemical Engineering*. B.S., Univ. of Notre Dame, 1951; M.S., Univ. of Michigan, 1952; Ph.D., Univ. of Kansas, 1956. (1955)
- KRISTIN M. KOHRT, *Assistant Professional Specialist in Physical Education*. B.S., Univ. of Wisconsin, OshKosh, 1979; M.S., Cardinal Stritch Univ., 1996. (1998)
- JAMES J. KOLATA, *Assistant Chairperson and Professor of Physics*. B.S., Marquette Univ., 1964; M.S., Michigan State Univ., 1966; Ph.D., *ibid.*, 1969. (1977)
- DANIEL C. KOLB, *Adjunct Assistant Professor of Philosophy*. B.A., Washington Univ., 1973; M.A., Northern Illinois Univ., 1975; Ph.D., Univ. of Notre Dame, 1983. (1984)
- KATHLEEN J.S. KOLBERG, *Adjunct Assistant Professor of Psychology*. B.A., Albion College, 1981; Ph.D., Univ. of Notre Dame, 1989. (1992)
- EILEEN KOLMAN, *Dean of the First Year of Studies and Concurrent Assistant Professor of Mathematics*. B.A., Ohio Dominican College, 1968; M.Ed., Boston College, 1975; Ph.D., Loyola Univ., Chicago, 1987. (1989)
- MIKO KOMINAMI, *Adjunct Instructor in Music*. B.Mus., Juilliard School, 1995; M.M., *ibid.*, 1996. (1999)
- DONALD P. KOMMERS, *Professor of Law and Joseph and Elizabeth Robbie Professor of Government and International Studies and Fellow in the Helen Kellogg Institute for International Studies*. B.A., Catholic Univ. of America, 1954; M.A., Univ. of Wisconsin, 1957; Ph.D., *ibid.*, 1962. (1963)
- PAUL V. KONKA, *Adjunct Assistant Professor of Finance and Business Economics*. B.A., Univ. of Wisconsin, 1973; M.B.A., George Washington Univ., 1982; J.D., Univ. of Oregon, 1986. (1987)
- THOMAS H. KOSEL, *Associate Professor of Electrical Engineering*. B.S., Univ. of California, 1967; M.S., *ibid.*, 1970; Ph.D., *ibid.*, 1975. (1978)
- YUKIKO KOSHIRO, *Assistant Professor of History (on leave 1999-2000)*. B.A., Tokyo Univ. of Foreign Studies, 1982; M.A., Univ. of Tokyo, 1984; M.Phil., Columbia Univ., 1987; Ph.D., *ibid.*, 1992. (1991)

- LeROY J. KRAJEWSKI, *William R. and F. Cassie Daley Professor of Manufacturing Strategy, Department of Management*. B.S., Univ. of Wisconsin, 1964; M.S., *ibid.*, 1966; Ph.D., *ibid.*, 1969. (1995)
- PAMELA A. KRAUSER, *Associate Professional Specialist in the Graduate School*. B.A., Univ. of Notre Dame, 1982; M.B.A., *ibid.*, 1989. (1993)
- MICHAEL J. KREMER, *Associate Professor of Philosophy*. B.A., Univ. of Toronto, 1980; M.A., Univ. of Pittsburgh, 1983; Ph.D., *ibid.*, 1986. (1986)
- WILLIAM J. KREMER JR., *Professor of Art, Art History and Design*. B.F.A., Univ. of Wisconsin, Superior, 1969; M.S., Univ. of Wisconsin, Milwaukee, 1971; M.F.A., *ibid.*, 1971. (1973)
- REV. ROBERT A. KRIEG, C.S.C., *Professor of Theology*. B.A., Stonehill College, 1969; Ph.D., Univ. of Notre Dame, 1976. (1977)
- ALAN D. KRIEGER, *Associate Librarian*. B.A., Columbia Univ., 1972; M.A., Univ. of Chicago, 1974; M.L.S., Univ. of Arizona, 1983. (1983)
- THERESA M. KRIER, *Associate Professor of English (on leave 1999-2000)*. B.A., Western Michigan Univ., 1977; M.A., Univ. of Michigan, 1978; Ph.D., *ibid.*, 1983. (1985)
- WILLIAM J. KRIER, *Associate Professor of English*. B.A., Univ. of Notre Dame, 1965; M.A., Univ. of Michigan, 1966; Ph.D., Indiana Univ., 1973. (1969)
- ALFRED M. KRIMAN, *Visiting Associate Professor of Electrical Engineering*. A.B., Rutgers Univ., 1978; A.M., Princeton Univ., 1980; Ph.D., *ibid.*, 1984. (1996)
- CLAUDIA KSELMAN, *Associate Professional Specialist in International Study Programs and Director of International Study Programs*. B.A., Univ. of California, Berkeley, 1970; M.A., Univ. of Michigan, 1972; Ph.D., *ibid.*, 1980. (1985)
- THOMAS A. KSELMAN, *Professor of History*. B.A., St. Joseph's College, Philadelphia, 1970; M.A., Univ. of Michigan, 1972; Ph.D., *ibid.*, 1978. (1979)
- WARREN N. KUBITSCHKEK, *Assistant Professor of Social Research*. B.A., Univ. of Akron, 1976; M.A., *ibid.*, 1980. (1994)
- GREG P. KUCICH, *Associate Professor of English*. B.A., San Francisco State Univ., 1978; M.A., Univ. of Michigan, 1979; Ph.D., *ibid.*, 1983. (1983)
- MARSHA A. KUFEL, *Visiting Instructor in the Institute for Educational Initiatives*. B.S., Bowling Green State Univ., 1975; M.Ed., *ibid.*, 1982. (1999)
- CHARLES F. KULPA JR., *Director of the Center for Bioengineering and Pollution Control and Professor of Biological Sciences*. B.S., Univ. of Michigan, 1966; M.S., *ibid.*, 1968; Ph.D., *ibid.*, 1970. (1972)
- YAHYA C. KURAMA, *Assistant Professor of Civil Engineering and Geological Sciences*. B.S., Bogazinci Univ., 1990; M.S., Lehigh Univ., 1993; Ph.D., *ibid.*, 1997. (1998)
- ROBERT L. KUSMER, *Assistant Librarian*. B.A., Cleveland State Univ., 1972; M.A., Northwestern Univ., 1977; Ph.D., *ibid.*, 1983; M.L.S., Kent State Univ., 1988. (1997)
- CAPT. BENJAMIN LACY III, *Assistant Professor of Military Science*. B.A., Univ. of Tampa, 1989; M.A., St. Mary's Univ., 1996. (1998)
- DAVID J. LADOUCEUR, *Associate Professor of Classics*. B.A., Cornell Univ., 1970; Ph.D., Brown Univ., 1977. (1976)
- REV. JOHN F. LAHEY, C.S.C., *Associate Professional Specialist in Theology*. A.B., Univ. of Notre Dame, 1966; M.Th., *ibid.*, 1969; D.Min., Andover Newton, 1974; J.C.B., Catholic Univ., 1979; J.C.L., *ibid.*, 1981; J.C.D., *ibid.*, 1988. (1982)
- RICHARD A. LAMANNA, *Acting Chairperson and Associate Professor of Sociology*. B.S., Fordham Univ., 1954; M.A., *ibid.*, 1961; Ph.D., Univ. of North Carolina, 1964. (1964)
- ANDREA LUCILE LAMB, *Assistant Librarian, University Libraries*. B.A., Butler Univ., 1974; M.A., Butler Univ., Christian Theological Seminary, 1980; M.Div., Yale Univ., 1992; M.L.S., Southern Connecticut State Univ., 1995. (1999)
- GARY A. LAMBERTI, *Associate Professor of Biological Sciences*. B.S., Univ. of California, Davis, 1975; Ph.D., Univ. of California, Berkeley, 1983. (1989)
- LARRY O. LAMM, *Research Associate Professor of Physics*. B.S., East Carolina Univ., 1978; M.S., *ibid.*, 1983; Ph.D., Univ. of Notre Dame, 1989. (1994)
- JESSE M. LANDER, *Assistant Professor of English*. B.A., Columbia College, 1988; B.A., University College, Oxford, 1991; Ph.D., Columbia Univ., 1998. (1999)
- *WALTER LANGFORD, *Professor Emeritus of Modern and Classical Languages*. A.B., Univ. of Notre Dame, 1930; M.M.L., Univ. Nacional de Mexico, 1937. (1931)
- JERRY G. LANGLEY, *Visiting Part-time Professor of Finance*. B.S., Univ. of Illinois, Chicago, 1969; M.B.A., Northwestern Univ., 1971. (1999)
- GEORGE C. LANPHERE, *Adjunct Instructor in the Computer Applications Program*. B.S., Univ. of Wyoming, 1957; M.B.A., Northeastern Univ., 1977. (1993)
- HOWARD P. LANSER, *Assistant Chairperson and Associate Professor of Finance and Business Economics*. B.S., Univ. of Notre Dame, 1965; M.S., Purdue Univ., 1968; Ph.D., *ibid.*, 1971. (1971)
- *KLAUS LANZINGER, *Professor Emeritus of German and Russian Languages and Literatures*. B.A., Bowdoin College, 1951; Ph.D., Univ. of Innsbruck, 1952. (1967)
- MICHAEL LAPIDGE, *Professor of English*. B.A., Univ. of Calgary, 1962; M.A., Univ. of Alberta, 1965; Ph.D., Univ. Toronto, 1971. (1998)
- *JEAN LAPORTE, *Associate Professor Emeritus of Theology*. S.T.D., Catholic Institute of Paris, 1956. (1966)
- A. GRAHAM LAPPIN, *Chairperson and Professor of Chemistry and Biochemistry*. B.Sc., Univ. of Glasgow, Scotland, 1972; Ph.D., *ibid.*, 1975. (1982)
- LIZETTE LARSON-MILLER, *Assistant Professor of Theology*. B.A., Univ. of Southern California, 1977; M.A., St. John's Univ., Collegeville, 1982; Ph.D., Graduate Theological Union, 1992. (1998)
- *REV. ANTHONY LAUCK, C.S.C., *Professor Emeritus of Art, Art History and Design*. D.F.A., John Herron Art School, 1936; A.B., Univ. of Notre Dame, 1942; Dipl., Corcoran School of Art, 1948. (1950)

KENNETH R. LAUER, *Professor Emeritus of Civil Engineering and Geological Sciences*. B.S., Univ. of Alberta, 1947; M.Sc., *ibid.*, 1948; M.C.E., Cornell Univ., 1952; Ph.D., Purdue Univ., 1960. (1956)

THOMAS C. LAUGHNER, *Assistant Professional Specialist in the Office of Information Technologies*. B.S., Univ. of Arizona, 1987. (1997)

JAY A. LAVERNE, *Professional Specialist in the Radiation Laboratory*. B.S., Lamar Univ., 1972; Ph.D., Univ. of Nebraska, 1981. (1983)

*FRANCIS D. LAZENBY, *Associate Professor Emeritus of Modern and Classical Languages*. A.B., Univ. of Virginia, 1937; A.M., *ibid.*, 1939; Ph.D., *ibid.*, 1941; A.M.L.S., Univ. of Michigan, 1955. (1955)

*CHAU T.M. LE, *Associate Dean Emeritus of the Graduate School*. B.A., Cambridge Univ., 1957; M.A., *ibid.*, 1961; Ph.D., Univ. of Chicago, 1967. (1977)

*TANG THI THANH TRAI LE, *Professor Emerita of Law*. B. of Law, Univ. of Marseille, 1954; Doct. of Law, *ibid.*, 1956; Ph.D., Univ. of Chicago, 1967; J.D., Univ. of Notre Dame, 1977. (1977)

*ROBERT A. LEADER, *Professor Emeritus of Art, Art History and Design*. Dipl., Yale Univ., 1949; B.F.A., *ibid.*, 1950; M.F.A., Univ. of Illinois, 1951. (1953)

EUGENE J. LEAHY, *Professor Emeritus of Music*. B.Mus., Univ. of Notre Dame, 1947; A.B., *ibid.*, 1951; M.Mus., DePaul Univ., 1949; M.A., *ibid.*, 1952; D.F.A., Chicago Musical College, 1952. (1952)

SHARON L. LEAHY, *Adjunct Assistant Professor in the Arts and Letters Core Course*. B.A., Univ. of Notre Dame, 1977; M.A., *ibid.*, 1987; Ph.D., *ibid.*, 1993. (1993)

WILLIAM H. LEAHY, *Professor of Economics*. B.A., Univ. of Notre Dame, 1959; M.A., *ibid.*, 1960; Ph.D., *ibid.*, 1966. (1963)

FELICIA B. LeCLERE, *Research Assistant Professor in the Laboratory for Social Research and Concurrent Assistant Professor of Sociology*. A.B., Mount Holyoke College, 1980; M.A., Univ. of Minnesota, 1985; M.S., Pennsylvania State Univ., 1987; Ph.D., *ibid.*, 1990. (1997)

BYUNG-JOO LEE, *Associate Professor of Economics*. B.S., Seoul National Univ., 1982; M.A., Pennsylvania State Univ., 1984; M.S., Univ. of Wisconsin, Madison, 1986; Ph.D., *ibid.*, 1988. (1996)

*LAWRENCE H.N. LEE, *Professor Emeritus of Aerospace and Mechanical Engineering*. B.S., Utopia Univ., 1945; M.S., Univ. of Minnesota, 1947; Ph.D., *ibid.*, 1950. (1950)

DAVID C. LEEGE, *Professor of Government and International Studies (on leave spring 2000)*. B.A., Valparaiso Univ., 1959; Ph.D., Indiana Univ., 1965. (1976)

THOMAS E. LEHMAN, *Assistant Librarian*. B.A., Goshen College, 1969; M.L.S., Indiana Univ., 1974. (1985)

DAVID T. LEIGHTON JR., *Associate Professor of Chemical Engineering*. B.S.E., Princeton Univ., 1980; M.S., Stanford Univ., 1981; Ph.D., *ibid.*, 1985.

LUIS F. JIMENEZ LEIGHTON, *Staff Fellow in the Helen Kellogg Institute for International Studies*. B.A., Univ. of Chile, 1975; M.A., Boston Univ., 1985. (1989)

ALBERT H. LeMAY, *Professional Specialist in the Helen Kellogg Institute for International Studies and Concurrent Associate Professor of English*. B.A., Providence College, 1959; M.A., Middlebury College, 1960; Ph.D., Indiana Univ., 1971. (1984)

MICHAEL D. LEMMON, *Associate Professor of Electrical Engineering*. B.S.E.E., Stanford Univ., 1979; M.S.E.E., Univ. of California, 1987; Ph.D., Carnegie Mellon Univ., 1990. (1990)

CRAIG S. LENT, *Professor of Electrical Engineering*. A.B., Univ. of California, Berkeley, 1978; Ph.D., Univ. of Minnesota, 1984. (1986)

SR. JEAN LENZ, O.S.F., *Assistant Vice President for Student Affairs*. A.B., College of St. Francis, 1952; M.A., Univ. of Notre Dame, 1967. (1973)

GIOVANNA LENZI-SANDUSKY, *Adjunct Instructor in Romance Languages and Literatures*. Laurea in Lettere e Filosofia, Univ. degli Studi di Firenze, Italy, 1979. (1990)

TERESA A. LEUGERS, *Assistant Professional Specialist in Romance Languages and Literatures*. B.A., Univ. of Notre Dame, 1993; M.A., *ibid.*, 1995. (1995)

CHRISTINE LEVECOQ, *Visiting Assistant Professor of English*. B.A., State Univ. of Liege, Belgium, 1983; M.A., Univ. of Illinois, Urbana-Champaign, 1986; Ph.D., *ibid.*, 1991. (1999)

STEVEN R. LEVITSKY, *Visiting Part-time Fellow in the Helen Kellogg Institute for International Studies*. B.A., Stanford Univ., 1990; M.A., Univ. of Calif., Berkeley, 1993; Ph.D., *ibid.*, 1999. (1999)

KRISTIN M. LEWIS, *Assistant Professional Specialist in Biological Sciences*. B.S., Univ. of Notre Dame, 1991; M.S., *ibid.*, 1997. (1998)

S. BLAKE LEYERLE, *Associate Professor of Theology (on leave 1999-2000)*. B.A., Yale Univ., 1982; M.A., Duke Univ., 1988; Ph.D., *ibid.*, 1991. (1990)

ZHONG LIANG, *Assistant Professional Specialist in Chemistry and Biochemistry*. B.S., QingDao Ocean Univ., 1987; M.S., Institute of Tropical Medicine, 1993. (1998)

APRIL LIDINSKY, *Assistant Professional Specialist in the University Writing Program*. B.A., Univ. of Iowa, 1988; M.A., Rutgers Univ., 1993. (1995)

MARYA LIEBERMAN, *Assistant Professor of Chemistry and Biochemistry*. B.A., Massachusetts Institute of Technology, 1989; Ph.D., Univ. of Washington, 1994. (1996)

QI LIN, *Adjunct Instructor in Management*. B.A., Univ. of International Economics, 1983; M.Ed., Chestnut Hill College, 1991. (1999)

JILL GRANT LINDENFELD, *Assistant Professional Specialist in Physical Education*. B.S., West Chester College, 1975; M.A., Univ. of Southern California, 1980. (1984)

DANIEL A. LINDLEY III, *Assistant Professor of Government and International Studies*. B.A., Tufts, 1983; Ph.D., Massachusetts Institute of Technology, 1998. (1999)

- DAVID T. LINK, *Joseph A. Matson Dean of the Law School, Acting Director of the Center for Civil and Human Rights and Professor of Law*. B.S., Univ. of Notre Dame, 1958; J.D., *ibid.*, 1961. (1970)
- ROBERT E. LINK, *Assistant Professor of Military Science*. A.A., Devry Institute, 1976; B.A., Moody Bible Institute, 1986; M.B.A., Embry-Riddle Aeronautical Univ., 1996. (1997)
- LOUISE LITZINGER, *Assistant Dean and Professional Specialist in the First Year of Studies*. B.A., Ohio Dominican College, 1966; M.A., Valparaiso Univ., 1972; M.T.S., Catholic Theological Union, 1982; D.Min., Graduate Theological Foundation, 1997. (1990)
- CHAO-SHIN LIU, *Associate Professor of Accountancy*. B.B.A., National Taiwan Univ., 1979; M.B.A., National Cheng-chi Univ., 1983; Ph.D., Univ. of Illinois, Urbana-Champaign, 1992. (1992)
- RUEY-WEN LIU, *Frank M. Freimann Professor of Electrical Engineering*. B.S., Univ. of Illinois, 1954; M.S., *ibid.*, 1955; Ph.D., *ibid.*, 1960. (1960)
- A. EUGENE LIVINGSTON, *Professor of Physics*. B.Sc., Univ. of Alberta, Canada, 1969; M.Sc., *ibid.*, 1970; Ph.D., *ibid.*, 1974. (1978)
- DAVID M. LODGE, *Professor of Biological Sciences*. B.S., Univ. of the South, 1979; Ph.D., Oxford Univ., 1982. (1985)
- GILBERT D. LOESCHER, *Professor of Government and International Studies, Fellow in the Joan B. Kroc Institute for International Peace Studies and Fellow in the Helen Kellogg Institute for International Studies*. B.A., St. Mary's College, California, 1967; M.A., Monterey Institute of Foreign Studies, 1969; Ph.D., London School of Economics and Political Science, 1975. (1975)
- PETER J. LOMBARDO JR., *Professional Specialist and Director of the Center for Continuing Education*. A.B., Holy Cross College, 1964; M.A., Fordham Univ., 1968; Ph.D., Univ. of Notre Dame, 1979. (1980)
- LARISSA ADLER LOMNITZ, *Visiting Fellow in the Kellogg Institute*. B.A., Univ. of California, Berkeley, 1967; Ph.D., Universidad Nacional Autonoma de Mexico, 1974. (2000)
- GEORGE A. LOPEZ, *Professor of Government and International Studies, Fellow in the Joan B. Kroc Institute for International Peace Studies and Fellow in the Helen Kellogg Institute for International Studies*. B.A., St. John Fisher College, Rochester, N.Y., 1972; Ph.D., Syracuse Univ., 1975. (1986)
- MARTINA LOPEZ, *Assistant Professor of Art, Art History and Design*. B.F.A., Univ. of Washington, 1985; M.F.A., Art Institute of Chicago, 1990. (1993)
- *ROBERT J. LORDI, *Professor Emeritus of English*. A.B., Holy Cross College, 1950; M.A., Boston College, 1955; Ph.D., Univ. of Illinois, 1958. (1958)
- JOHN M. LoSECCO, *Professor of Physics*. B.S., Cooper Union, 1972; A.M., Harvard Univ., 1973; Ph.D., *ibid.*, 1976. (1985)
- TOMOTHY J. LOUGHRAN, *Associate Professor of Finance*. B.A., Univ. of Illinois, 1984; B.A., *ibid.*, 1985; M.B.A., Indiana Univ., 1989; Ph.D., Univ. of Illinois, 1993. (1999)
- HOWARD P. LOUTHAN, *Assistant Professor of History*. B.A., Emory Univ., 1986; M.A., *ibid.*, 1986; Ph.D., Princeton Univ., 1994. (1994)
- MICHAEL J. LOUX, *George N. Shuster Professor of Philosophy*. B.A., College of St. Thomas, 1964; M.A., Univ. of Chicago, 1965; Ph.D., *ibid.*, 1968. (1968)
- THOMAS B. LOWING, *Adjunct Assistant Professor of Architecture*. B.S., Univ. of Michigan, 1979; M.Arch., *ibid.*, 1981. (1998)
- JOHN W. LUCEY, *Associate Professor of Aerospace and Mechanical Engineering*. B.S., Univ. of Notre Dame, 1957; S.M., Massachusetts Institute of Technology, 1963; Ph.D., *ibid.*, 1965. (1965)
- *PHYLLIS H. LUCKERT, *Associate Professional Specialist Emerita in the Lobund Laboratory*. B.A., Ohio State Univ., 1952; M.S., Univ. of Notre Dame, 1971. (1983)
- ARNOLD F. LUDWIG, *Assistant Dean for Executive Education and Professional Specialist in the College of Business Administration and Director of the Executive MBA Program*. B.S., Univ. of Wisconsin, 1956; B.B.A., *ibid.*, 1958; M.B.A., Univ. of Illinois, 1981. (1984)
- MAJ. CHARLES C. LUKER, *Assistant Professor of Military Sciences*. B.A., Western Illinois Univ., 1981; M.A., Naval Postgraduate School, 1992; M.S., Univ. of Maryland, 1993. (1996)
- ANDREW LUMSDAINE, *Associate Professor of Computer Science and Engineering (on leave 1999-2000)*. S.B., Massachusetts Institute of Technology, 1984; S.M., *ibid.*, 1986; Ph.D., *ibid.*, 1992. (1992)
- MICHAEL A. LUTES, *Associate Librarian*. B.S., Univ. of Florida, 1976; Masters equiv., Michigan State Univ., 1979; M.Lib.Sci., Indiana Univ., 1988. (1989)
- CMDR. GREGORY N. LUTTRELL, USN, *Assistant Professor of Naval Science*. B.B.A., Univ. of Notre Dame, 1981; M.A., Naval War College, 1998. (1999)
- MICHAEL N. LYKODIS, *Associate Chairperson and Associate Professor of Architecture*. B.Arch., Cornell Univ., 1979; M.Arch., Univ. of Illinois, 1983. (1991)
- PAUL W. MACCELLARI, *Adjunct Assistant Professor of Psychology*. A.B., Univ. of Notre Dame, 1979; Ph.D., Northwestern Univ., 1986. (1992)
- CYNTHIA S. MACIEJCZYK, *Concurrent Instructor in Accountancy*. B.A., Duquesne Univ., 1984; M.A., Carnegie Mellon Univ., 1987. (1996)
- JOANNE MACK, *Associate Professional Specialist in the Snite Museum of Art and Concurrent Assistant Professor of Anthropology*. A.A., College of Marin, 1962; B.A., San Francisco State College, 1964; M.A., Univ. of Wyoming, 1971; Ph.D., Univ. of Oregon, 1979. (1997)
- LOUIS A. MacKENZIE JR., *Chairperson and Associate Professor of Romance Languages and Literatures*. B.A., Univ. of Notre Dame, 1969; M.A., Middlebury College, 1972; Ph.D., Cornell Univ., 1976. (1983)
- ROBIN C. MacRORIE, *Adjunct Instructor in the First Year Composition Program*. B.A., Univ. of Texas, Arlington, 1994; M.F.A., Univ. of Notre Dame, 1996. (1996)
- BREANDAN A. MacSUIBHNE, *Visiting Part-time Fellow in the Keough Institute for Irish Studies*. B.A., University College Dublin, 1989; M.A., *ibid.*, 1991; M.A., Carnegie Mellon Univ., 1994; Ph.D., *ibid.*, 1998. (2000)

- KEITH P. MADDEN, *Associate Professor of Specialist in the Radiation Laboratory*. A.B., Cornell Univ., 1974; M.S., Univ. of Rochester, 1977; Ph.D., *ibid.*, 1979. (1982)
- *JOHN L. MAGEE, *Professor Emeritus of Chemistry*. B.A., Mississippi College, 1935; M.S., Vanderbilt Univ., 1936; Ph.D., Univ. of Wisconsin, 1939. (1948)
- EDWARD J. MAGINN, *Assistant Professor of Chemical Engineering*. B.S., Iowa State Univ., 1987; Ph.D., Univ. of California, Berkeley, 1995. (1995)
- MARY ANN MAHONY, *Assistant Professor of History and Fellow in the Helen Kellogg Institute for International Studies (on leave 1999-2000)*. B.A., College of the Holy Cross, 1976; M.A., Tufts Univ., 1986; M.Phil., Yale Univ., 1988; Ph.D., *ibid.*, 1996. (1994)
- SCOTT P. MAINWARING, *Executive Director of the Helen Kellogg Institute for International Studies and Eugene and Helen Conley Professor of Government and International Studies (on leave spring 2000)*. B.A., Yale Univ., 1976; M.A., *ibid.*, 1976; Ph.D., Stanford Univ., 1983. (1983)
- ANDREW H. MALCOLM, *Visiting W. Harold and Martha Welch Professor of American Studies*. B.A., Northwestern Univ., 1966; M.S., *ibid.*, 1967. (1992)
- BRADLEY J. MALKOVSKY, *Assistant Professor of Theology*. M.A., Univ. of Tubingen, 1983; Ph.D., *ibid.*, 1994. (1992)
- REV. EDWARD A. MALLOY, C.S.C., *President and Professor of Theology*. B.A., Univ. of Notre Dame, 1963; M.A., *ibid.*, 1967; M.Th., *ibid.*, 1969; Ph.D., Vanderbilt Univ., 1975. (1974)
- *JOHN R. MALONE, *Professor Emeritus of Marketing*. Ph.B., Univ. of Notre Dame, 1942; M.B.A., Harvard Univ., 1946; Ph.D., Univ. of Chicago, 1963. (1952)
- *REV. PATRICK H. MALONEY, C.S.C., *Associate Professor Emeritus of Music*. A.B., Univ. of Notre Dame, 1950; M.M., Catholic Univ. of America, 1956. (1956)
- SCOTT C. MALPASS, *Concurrent Assistant Professor of Finance and Business Economics*. B.S., Univ. of Notre Dame, 1984; M.B.A., *ibid.*, 1986. (1993)
- THEODORE E. MANDELL, *Associate Professional Specialist in Film, Television and Theatre*. B.A., Univ. of Notre Dame, 1986; M.A., Univ. of Iowa, 1989. (1988)
- BARBARA J. MANGIONE, *Assistant Professional Specialist and Concurrent Lecturer in Romance Languages and Literatures*. B.A., Saint Mary's College, 1982; M.A., Univ. of Notre Dame, 1989. (1989)
- ELENA MANGIONE-LORA, *Assistant Professional Specialist and Concurrent Lecturer in Romance Languages and Literatures*. B.A., St. Mary's College, 1990; M.A., Univ. of Notre Dame, 1998. (1998)
- EDWARD MANIER, *Professor of Philosophy*. B.S., Univ. of Notre Dame, 1953; A.M., St. Louis Univ., 1956; Ph.D., *ibid.*, 1961. (1959)
- DINO VITO MARCANTONIO, *Assistant Professor of Architecture*. B.A., Univ. of Toronto, 1990; M.Arch., Univ. of Virginia, 1993. (1999)
- ALAN M. MARIN, *Adjunct Instructor in the College of Arts and Letters London Program*. B.Sc., London School of Economics, 1964; M.Sc., *ibid.*, 1965. (1984)
- JERRY J. MARLEY, *Associate Professor of Civil Engineering and Geological Sciences*. B.S., Univ. of Notre Dame, 1957; M.S., Iowa State Univ., 1962; Ph.D., *ibid.*, 1969. (1969)
- ANNE L. MARSAN, *Instructor in Aerospace and Mechanical Engineering*. B.S., Univ. of Illinois, 1993; M.S., Univ. of Michigan, Ann Arbor, 1995; Ph.D., *ibid.*, 1999. (1999)
- GEORGE M. MARSDEN, *Francis A. McAnaney Professor of History*. B.A., Haverford College, 1959; B.D., Westminster Theological Seminary, 1963; M.A., Yale Univ., 1965; Ph.D., *ibid.*, 1965. (1992)
- LUCIE MARSDEN, *Assistant Professional Specialist in the Graduate School*. B.A., Calvin College, 1975. (1992)
- LAWRENCE C. MARSH, *Associate Professor of Economics*. B.A., College of Wooster, 1967; M.A., Michigan State Univ., 1969; Ph.D., *ibid.*, 1976. (1975)
- EUGENE R. MARSHALEK, *Professor of Physics*. B.S., Queens College, 1957; Ph.D., Univ. of California, Berkeley, 1962. (1965)
- DUSTIN K. MARTIN, *Adjunct Assistant Professor of Art, Art History and Design*. B.F.A., Kansas City Art Institute, 1993; M.F.A., Univ. of Notre Dame, 1999. (1999)
- HOLLY E. MARTIN, *Associate Professional Specialist in the First Year Composition Program and Adjunct Assistant Professor in the Arts and Letters Core Course*. B.A., St. Olaf College, 1978; M.A., Univ. of Notre Dame, 1979; Ph.D., *ibid.*, 1983. (1983)
- LESLIE H. MARTIN, *Associate Professor of English*. A.B. Rockhurst College, 1962; M.A., Stanford Univ., 1966; Ph.D., *ibid.*, 1967. (1966)
- PATRICK I. MARTIN, *Assistant Professional Specialist and Concurrent Lecturer in Romance Languages and Literatures*. B.A., Univ. of Notre Dame, 1974; M.A., Columbia Univ., 1975. (1986)
- ROBERT S. MARTIN, *Adjunct Instructor in Philosophy*. B.A., Northwest Nazarene College, 1982; M.A., Claremont Graduate School, 1986; Ph.D., *ibid.*, 1992. (1992)
- THOMAS G. MARULLO, *Associate Professor of German and Russian Languages and Literatures*. B.A., Holy Cross College, 1970; M.A., Cornell Univ., 1971; Ph.D., *ibid.*, 1975. (1975)
- JULIA J. MARVIN, *Instructor in the Program of Liberal Studies*. B.A., Princeton Univ., 1988; Ph.D., *ibid.*, 1992. (1997)
- JAMES J. MASON, *Associate Professor of Aerospace and Mechanical Engineering*. B.S., Univ. of California, Berkeley, 1986; M.S., *ibid.*, 1988; Ph.D., California Institute of Technology, 1993. (1993)
- PATRICK L. MASON, *Associate Professor of Economics and Director of the African-American Studies Program (on leave 1999-2000)*. B.A., St. Edward's Univ., 1979; M.A., Univ. of Michigan, 1983; Ph.D., New School for Social Research, 1991. (1996)

- THOMAS MASON, *Vice President Emeritus for Business Affairs and Concurrent Assistant Professor of Accountancy (on leave spring 2000)*. B.S., Univ. of Detroit, 1959; M.B.A., *ibid.*, 1961. (1994)
- PETER C. MASSEY, *Visiting Assistant Professor of Electrical Engineering*. B.S., Purdue Univ., 1985; M.S., Univ. of Michigan, 1989; Ph.D., Univ. of Colorado, 1996. (1997)
- *CECIL B. MAST, *Associate Professor Emeritus of Mathematics*. B.S., DePaul Univ., 1950; Ph.D., Univ. of Notre Dame, 1956. (1959)
- SHANNON MASTERSON, *Assistant Professional Specialist in the Snite Museum of Art*. B.S., Bowling Green State Univ., 1997; B.A., *ibid.*, 1997; M.A., Case Western Reserve Univ., 1999. (1999)
- GRANT J. MATHEWS, *Professor of Physics (on leave spring 2000)*. B.S., Michigan State Univ., 1972; Ph.D., Univ. of Maryland, 1977. (1995)
- REINALDO MATIAS, JR., *Adjunct Assistant Professor of Psychology*. B.A., Brown Univ., 1982; M.S., Univ. of Pittsburgh, 1986; Ph.D., *ibid.*, 1989. (1998)
- KHALIL F. MATTA, *Professor of Management*. B.S., West Virginia Institute of Notre Dame, 1980; Ph.D., *ibid.*, 1982. (1982)
- DIANA C.J. MATTHIAS, *Associate Professional Specialist in the Snite Museum of Art*. B.A., Univ. of Notre Dame, 1979; M.A., Indiana Univ., 1990. (1987)
- JOHN E. MATTHIAS, *Professor of English*. B.S., Ohio State Univ., 1963; M.A., Stanford Univ., 1966. (1967)
- SCOTT E. MAXWELL, *Notre Dame Professor of Psychology (on leave fall 1999)*. B.S., Duke Univ., 1972; M.A., Univ. of North Carolina, 1974; Ph.D., *ibid.*, 1977. (1982)
- JULLIET NAMUTEBI MAYINJA, *Assistant Professional Specialist in Off-Campus Programs International Study Programs*. B.A., Makerere Univ., Uganda, 1989; M.A., Univ., of Notre Dame, 1994; M.S.A., *ibid.*, 1997. (1997)
- ELIZABETH P. FORBIS MAZUREK, *Associate Professor of Classics*. B.A., Dickinson College, 1983; M.A., Univ. of North Carolina, 1985; Ph.D., *ibid.*, 1988. (1990)
- TADEUSZ R. MAZUREK, *Assistant Professional Specialist in the College of Arts and Letters and Concurrent Instructor in Classics*. B.A., Yale Univ., 1985; Ph.D., Univ. of North Carolina, Chapel Hill, 1997. (1997)
- A. JAMES McADAMS, *Chairperson and Professor of Government and International Studies, Fellow in the Joan B. Kroc Institute for International Peace Studies and Fellow in the Helen Kellogg Institute for International Studies*. B.A., Earlham College, 1976; M.A., Univ. of California, Berkeley, 1977; Ph.D., *ibid.*, 1983. (1992)
- PATRICIA A. McADAMS, *Concurrent Assistant Professor of Management*. B.A., Immaculata College, 1965; M.S., Univ. of Notre Dame, 1967; Ph.D., Univ. of Missouri, Rolla, 1977. (1996)
- REV. RICHARD P. McBRIEN, *Crowley-O'Brien-Walter Professor of Theology (on leave 1999-2000)*. A.B., St. Thomas Seminary, Connecticut, 1958; M.A., St. John Seminary, Massachusetts, 1962; S.T.L., Pontifical Gregorian Univ., Rome, 1964; S.T.D., *ibid.*, 1967. (1980)
- *SHERIDAN P. McCABE, *Associate Professor Emeritus of Psychology*. A.B., St. Mary's Seminary, 1952; S.T.B., *ibid.*, 1954; M.A., Catholic Univ., 1956; Ph.D., *ibid.*, 1958. (1967)
- FRANCIS J. McCANN, *Associate Professional Specialist in Physical Education*. B.S., Oklahoma State Univ., 1965; M.S., St. Cloud State Univ., 1967. (1992)
- *JAMES A. McCARTHY, *Professor Emeritus of Civil Engineering*. B.S., Massachusetts Institute of Technology, 1928. (1939)
- RODNEY L. McCLAIN, *Associate Professional Specialist in Aerospace and Mechanical Engineering*. B.S.M.E., Purdue Univ., 1972; M.S., Univ. of Notre Dame, 1982. (1980)
- STUART T. McCOMAS, *Professor of Aerospace and Mechanical Engineering*. B.S.M.E., Marquette Univ., 1956; M.S., Univ. of Minnesota, 1960; Ph.D., *ibid.*, 1964. (1963)
- PAMELA S. McCORMACK, *Staff Professional Specialist in Chemistry*. B.S., Indiana Univ., 1988. (1985)
- *REV. RICHARD A. McCORMICK, S.J., *John A. O'Brien Professor Emeritus of Christian Ethics*. B.A., Loyola Univ., Chicago, 1945; M.A., *ibid.*, 1950; S.T.D., Gregorian Univ., Rome, 1957. (1986)
- MARK J. McCREADY, *Chairperson and Professor of Chemical Engineering*. B.Ch.E., Univ. of Delaware, 1979; M.S., Univ. of Illinois, 1981; Ph.D., *ibid.*, 1984. (1984)
- BILL D. McDONALD, *Assistant Dean of Information Technology for the College of Business and Professor of Finance and Business Economics*. B.S., Central Missouri State College, 1975; M.B.A., Arizona State Univ., 1976; D.B.A., *ibid.*, 1979. (1979)
- REV. JAMES E. McDONALD, C.S.C., *Associate Dean in the Law School*. B.A., Univ. of Notre Dame, 1979; M.Div., *ibid.*, 1984; M.A., Cambridge Univ., 1991; J.D., Catholic Univ. of America, 1994. (1997)
- PAUL McDOWELL, *Assistant Professional Specialist and Concurrent Lecturer in Romance Languages and Literatures*. B.A., Northern Illinois Univ., 1988; M.A., Univ. of Pennsylvania, 1991. (1991)
- SIOBHAN M. McEVOY, *Visiting Fellow in the Kroc Institute for International Peace Studies*. B.A., Queen's Univ., Belfast, 1991; M.Phil., Cambridge Univ., 1992; Ph.D., *ibid.*, 1999. (1999)
- BRIAN J. McFADDEN, *Adjunct Assistant Professor in the Arts and Letters Core Course*. B.A., Kenyon College, 1990; M.A., Univ. of Notre Dame, 1995; Ph.D., *ibid.*, 1999. (1999)
- JAMES A. McGEACHIE, *Visiting Assistant Professor of History*. B.A., Reading Univ., United Kingdom, 1971; M.A., Univ. of Manitoba, Canada, 1976; Ph.D., Cambridge Univ., 1995. (1997)
- PAUL J. MCGINN, *Professor of Chemical Engineering*. B.S., Univ. of Notre Dame, 1980; M.S., *ibid.*, 1983; Ph.D., *ibid.*, 1984. (1987)
- WILLIAM D. McGLINN, *Assistant Chairperson and Professor of Physics (on leave spring 2000)*. B.S., Univ. of Kansas, 1952; Ph.D., *ibid.*, 1959. (1965)

- REV. JAMES J. McGRATH, C.S.C., *Assistant Chairperson and Associate Professor of Biological Sciences*. A.B., Univ. of Notre Dame, 1955; M.A., Univ. of California, 1963; Ph.D., *ibid.*, 1966. (1965)
- JOHN T. McGREEVY, *Associate Professor of History (on leave 1999-2000)*. B.A., Univ. of Notre Dame, 1986; A.M., Stanford Univ., 1987; Ph.D., *ibid.*, 1992. (1997)
- RALPH M. McINERNEY, *Michael P. Grace Professor of Medieval Studies, Director of the Jacques Maritain Center and Professor of Philosophy (on leave fall 1999)*. B.A., St. Paul Seminary, 1951; M.A., Univ. of Minnesota, 1952; Ph.L., Laval Univ., 1953; Ph.D., *ibid.*, 1954. (1955)
- *ROBERT P. McINTOSH, *Professor Emeritus of Biological Sciences*. B.S., Lawrence College, 1942; M.S., Univ. of Wisconsin, 1948; Ph.D., *ibid.*, 1950. (1958)
- EDWARD E. MCKEE, *Adjunct Associate Professor of Chemistry and Biochemistry*. B.S., Pennsylvania State Univ., 1972; Ph.D., M.S., Hershey Medical Center, Pennsylvania State Univ., 1977. (1991)
- EWAN G. MCKENDRICK, *Adjunct Associate Professor in the London Law Program*. L.I.B., Univ. of Edinburgh, 1982; B.C.L., Pembroke College, Oxford, 1984. (1991)
- JAMES J. MCKENNA, *Professor of Anthropology*. A.B., Univ. of California, Berkeley, 1970; M.A., San Diego State Univ., 1972; Ph.D., Univ. of Oregon, 1975. (1997)
- VAUGHN R. MCKIM, *Director of the Reilly Center for Science, Technology and Values and Acting Director of the Science, Technology and Values Program and Associate Professor of Philosophy*. B.A., Oberlin College, 1962; M.A., Yale Univ., 1964; Ph.D., *ibid.*, 1966. (1966)
- CHRISTOPHER A. McLAREN, *Visiting Assistant Professor of Classics*. B.A., Reed College, 1989. (1999)
- RICHARD J. McLAUGHLIN, *Adjunct Instructor in Accountancy*. B.S., Trenton State College, 1982; M.A., Ohio State Univ., 1986. (1998)
- CAPT. WILLIAM O. McLEAN, *Professor Emeritus of Law*. B.S., Univ. of New Mexico, 1957; M.S., George Washington Univ., 1969; M.A., Univ. of Notre Dame, 1975. (1972, 1979)
- JEAN C. McMANUS, *Adjunct Staff Librarian*. A.B., Bryn Mawr College, 1985; M.A., Univ. of Chicago, 1989. (1997)
- JOSEPH M. McMinn, *Visiting Part-time Professor of English*. B.A., University College Dublin, 1970; M.A., *ibid.*, 1972; Ph.D., *ibid.*, 1983. (1999)
- REV. ERNAN McMULLIN, *John Cardinal O'Hara Professor Emeritus of Philosophy*. B.Sc., National Univ. of Ireland, 1945; B.D., Maynooth College, 1948; Ph.D., Univ. of Louvain, 1954. (1954)
- REV. DONALD P. McNEILL, C.S.C., *Professional Specialist and Director of the Center for Social Concerns in the Institute for Church Life and Concurrent Associate Professor of Theology*. B.B.A., Univ. of Notre Dame, 1958; S.Th.L., Gregorian Univ., 1966; Th.D., Princeton Theological Seminary, 1971. (1971)
- W. TIMOTHY McNEILL, *Associate Professional Specialist in the First Year of Studies*. B.S., St. Thomas College, 1960; M.A. Winona State College, 1966. (1990)
- GEORGE McNINCH, *Assistant Professor of Mathematics*. B.A., Samford Univ., 1990; Ph.D., Univ. of Oregon, 1996. (1996)
- PETER T.G. McQUILLAN, *Assistant Professor of Classics*. B.A., Univ. College, Dublin, 1981; M.A., *ibid.*, 1983; Ph.D., Harvard Univ., 1991. (1994)
- NAOMI M. MEARA, *Nancy R. Dreux Professor of Psychology*. B.A., Ohio State Univ., 1958; B.Sc., *ibid.*, 1960; M.A., Syracuse Univ., 1962; Ph.D., Ohio State Univ., 1967. (1986)
- REV. JOHN P. MEIER, *Professor of Theology*. B.A., St. Joseph's Seminary, 1964; S.T.L., Gregorian Univ., Rome, 1968; S.S.D., Biblical Inst., Rome, 1976. (1998)
- PETER C. MEILAENDER, *Visiting Part-time Assistant Professor of Government and International Studies*. B.A., Kenyon College, 1993; M.A., Univ. of Notre Dame, 1997; Ph.D., *ibid.*, 1999. (1999)
- GARTH MEINTJES, *Associate Professional Specialist in the Law School and Associate Director in the Center for Civil and Human Rights*. B.A., Univ. of Stellenbosch, 1986; LL.B., Univ. of Cape Town, 1989; LL.M., Notre Dame Law School, 1991. (1991)
- DAN MEISEL, *Director of the Radiation Laboratory and Professor of Chemistry*. B.Sc., Hebrew Univ., 1967; M.Sc., *ibid.*, 1969; Ph.D., *ibid.*, 1974. (1998)
- COLLIN K. MEISSNER, *Assistant Provost*. B.A., Univ. of British Columbia, 1985; M.A., Univ. of Notre Dame, 1987; Ph.D., *ibid.*, 1994. (1995)
- CARL F. MELA, *Associate Professor of Marketing (on leave 1999-2000)*. B.A., Brown Univ., 1983; M.B.A., Anderson School, Univ. of California, Los Angeles, 1987; M.Phil., Columbia Univ., 1992; Ph.D., *ibid.*, 1993. (1993)
- REBECCA S. MELA, *Assistant Dean for Traditional M.B.A. Programs and Professional Specialist in the College of Business Administration (on leave spring 2000)*. B.S., Purdue Univ., 1986; M.B.A., Anderson Graduate School of Management, Univ. of California, Los Angeles, 1989. (1995)
- REV. JOHN ALLYN MELLOH, S.M., *Coordinator of the John S. Marten Program in Homiletics and Liturgics and Professional Specialist in Theology*. B.A., Univ. of Dayton, 1965; B.S., *ibid.*, 1966; M.A., Univ. of Notre Dame, 1972; Ph.D., St. Louis Univ., 1974. (1978)
- RICHARD R. MENDENHALL, *Associate Professor of Finance and Business Economics*. B.S., U.S. Naval Academy, 1974; M.B.A., Indiana Univ., 1981; Ph.D., *ibid.*, 1986. (1985)
- JUAN E. MENDEZ, *Professor of Law and Director of the Center for Civil and Human Rights*. Law Degree, Stella Maris Catholic Univ., Argentina, 1970; Political Sci., Provincial Univ., Argentina, 1971; Certificate, American Univ., 1980. (1999)
- ODETTE M. MENYARD, *Assistant Professional Specialist in Romance Languages and Literatures*. DUEL I, Universite Orleans-Tours, 1968; DUEL II, *ibid.*, 1969; M.A., Univ. of Notre Dame, 1995. (1995)
- THOMAS V. MERLUZZI, *Associate Professor of Psychology and Director of the Gerontological Research Center*. A.A., St. Thomas Seminary, 1966; B.A., Central Connecticut State Univ., 1969; M.A., Ohio State Univ., 1971; Ph.D., *ibid.*, 1975. (1974)

- MARY T. MERRILL, *Adjunct Instructor in Computer Science and Engineering*. B.A., Saint Mary's College, Notre Dame, 1978; M.S., Indiana Univ., South Bend, 1983; B.S., *ibid.*, 1985. (1998)
- MARTHA MERRITT, *Assistant Professor of Government and International Studies*. B.A., Pomona College, 1983; M.A., Indiana Univ., 1986; D.Phil., Oxford Univ., 1993. (1994)
- REV. LEON J. MERTENSOTTO, C.S.C., *Associate Professor of Theology*. A.B., Univ. of Notre Dame, 1953; S.T.L., Gregorian Univ., 1957; S.T.D., Univ. of Fribourg, 1961. (1961)
- JAMES L. MERZ, *Vice President for Graduate Studies and Research and Frank M. Freimann Professor of Electrical Engineering*. B.A., Univ. of Notre Dame, 1959; M.A., Harvard Univ., 1961; Ph.D., *ibid.*, 1967. (1994)
- MARGIT MESSMER, *Visiting Assistant Professor of Mathematics*. Diplom, Univ. Tubingen, 1989; Ph.D., Univ. of Illinois, 1992. (1995)
- KURT A. MEYER, *Adjunct Instructor in Management*. (1999)
- WILLIAM F. MEYER JR., *Assistant Professional Specialist in Physical Education*. A.S., Northeastern Connecticut State Univ., 1972; B.S., Central Connecticut State Univ., 1975; M.Ed., Trenton State College, 1976. (1979)
- *REV. MATTHEW M. MICELI, C.S.C., *Associate Professor Emeritus of Theology*. A.B., Univ. of Notre Dame, 1947; S.T.B., Gregorian Univ., 1949; S.T.L., Catholic Univ. of America, 1952; S.T.D., *ibid.*, 1963. (1954)
- ANTHONY N. MICHEL, *Frank M. Freimann Professor of Engineering (on leave 1999-2000)*. B.S.E.E., Marquette Univ., 1958; M.S., *ibid.*, 1964; Ph.D., *ibid.*, 1968; D.S.C., Tech. Universitat, Graz, Austria, 1973. (1984)
- JOHN G. MICHEL, *Assistant Professor of Management*. B.A., Tulane Univ., 1982; M.Phil., Columbia Univ., 1992; Ph.D., *ibid.*, 1995. (1993)
- JUAN C. MIGLIORE, *Professor of Mathematics*. B.A., Haverford College, 1978; Ph.D., Brown Univ., 1983. (1989)
- EILEEN B. MIKALS-ADACHI, *Associate Professor of East Asian Languages and Literatures*. B.A., Manhattanville College, 1973; M.A., Sophia Univ., 1981; Ph.D., Ochanomizu Univ., 1992. (1995)
- KENNETH W. MILANI, *Professor of Accountancy*. B.S., Bradley Univ., 1962; M.B.A., *ibid.*, 1967; Ph.D., Univ. of Iowa, 1972. (1972)
- ALBERT E. MILLER, *Professor of Chemical Engineering*. B.S., Colorado School of Mines, 1960; Ph.D., Iowa State Univ., 1964. (1967)
- CAROLYN B. MILLER, *Associate Professional Specialist and Concurrent Associate Professor in the College of Business Administration*. B.A., Simmons College, 1984; M.S., Columbia Univ., 1985; Ph.D., Michigan State Univ., 1994. (1997)
- DOUGLAS A. MILLER, *Assistant Professional Specialist in Chemistry and Biochemistry*. B.A., Drew Univ., 1981; Ph.D., Pennsylvania State Univ., 1988. (1995)
- MARVIN J. MILLER, *George and Winifred Clark Professor of Chemistry and Biochemistry*. B.S., North Dakota State Univ., 1971; M.S., Cornell Univ., 1974; Ph.D., *ibid.*, 1976. (1977)
- *ROBERT C. MILLER, *Director Emeritus of Libraries*. B.S., Marquette Univ., 1958; M.S., Univ. of Wisconsin, 1962; M.A., Univ. of Chicago, 1966. (1978)
- THURSTON D. MILLER, *Associate Librarian*. B.A., Univ. of Washington, 1987; M.L.S., *ibid.*, 1989. (1992)
- REV. GEORGE MINAMIKI, S.J., *Associate Professor Emeritus of Classical and Oriental Languages and Literatures*. B.A., Loyola Univ., 1941; M.A., Gonzaga Univ., 1949; S.T.L., Alma College, 1955; Ph.D., Univ. of Notre Dame, 1977. (1969)
- ROBERT J. MINNITI JR., *Professional Specialist in Electrical Engineering*. B.S.E.E., Purdue Univ., 1970; M.S.E.E., *ibid.*, 1971. (1989)
- PHILIP E. MIROWSKI, *Carl E. Koch Professor of Economics*. B.A., Michigan State Univ., 1973; M.A., Univ. of Michigan, 1976; Ph.D., *ibid.*, 1979. (1990)
- REV. WILSON D. MISCAMBLE, C.S.C., *Associate Professor of History*. B.A., Univ. of Queensland, 1973; M.A., *ibid.*, 1976; M.A., Univ. of Notre Dame, 1978; Ph.D., *ibid.*, 1980. (1986)
- KEVIN M. MISIEWICZ, *Associate Professor of Accountancy*. B.B.A., Western Michigan Univ., 1970; Ph.D., Michigan State Univ., 1974. (1978)
- GERARD K. MISIOLEK, *Assistant Professor of Mathematics*. M.Sc., Warsaw Institute of Technology, 1987; M.A., Warsaw Univ., 1988; Ph.D., State Univ. of New York, Stony Brook, 1992. (1993)
- NATHAN D. MITCHELL, *Associate Professional Specialist in the Institute for Church Life and Associate Director for Research in the Center for Pastoral Liturgy*. B.A., St. Meinrad College, 1966; M.Div., St. Meinrad School of Theology, 1970; M.A., Indiana Univ., 1971; Ph.D., Univ. of Notre Dame, 1978. (1990)
- H. FRED MITTELSTAEDT, *Associate Professor of Accountancy*. B.S., Illinois State, 1979; M.S., *ibid.*, 1982; Ph.D., Univ. of Illinois, 1987. (1992)
- CHRISTIAN R. MOEVES, *Assistant Professor of Romance Languages and Literatures*. A.B., Harvard Univ., 1980; M.A., Columbia Univ., 1989; M.Phil., *ibid.*, 1990; Ph.D., *ibid.*, 1994. (1994)
- KEVIN B. MONAHAN, *Assistant Professional Specialist in the First Year of Studies*. B.A., Univ. of Notre Dame, 1994; M.A.T., Univ. of Portland, 1996. (1998)
- LINDA MONROE, *Part-time Adjunct Assistant Professor of Psychology*. B.A., Indiana Univ., South Bend, 1981; M.A., Univ. of Notre Dame, 1985; Ph.D., *ibid.*, 1988. (1994)
- *FRANCESCO MONTANA, *Professor Emeritus of Architecture*. B.Arch., New York Univ., 1933; Dipl., Beaux Arts Institute, 1935; Architect's Diploma par la Gouvernement Francais, 1939; Fellow, American Institute of Architects, 1963. (1939-47, 1950)
- J. ANNE MONTGOMERY, *Part-time Associate Professional Specialist in English*. B.A., Univ. of Texas, 1967; M.A., *ibid.*, 1967; Ph.D., *ibid.*, 1976; M.F.A., Univ. of Notre Dame, 1991. (1999)

- DANIEL J. MONTICELLO, *Guest Assistant Professor of Biological Sciences*. B.S., Univ. of Michigan, 1977; M.S., Michigan State Univ., 1979; Ph.D., *ibid.*, 1982. (1991)
- MALAQUIAS MONTOYA, *Visiting Professor of Art, Art History and Design*. B.A., Univ. of California, Berkeley, 1970. (2000)
- PETER R. MOODY JR., *Professor of Government and International Studies and Fellow in the Helen Kellogg Institute for International Studies*. A.B., Vanderbilt Univ., 1965; M.A., Yale Univ., 1967; Ph.D., *ibid.*, 1971. (1971)
- CAROL A. MOONEY, *Vice President and Associate Provost and Professor of Law*. B.A., Saint Mary's College, 1972; J.D., Univ. of Notre Dame, 1977. (1980)
- KENNETH E. MOORE, *Associate Professor of Anthropology and Director of the Mediterranean/Middle East Studies Program (on leave spring 2000)*. B.A., Michigan State Univ., 1953; M.A., Univ. of Illinois, 1968; Ph.D., *ibid.*, 1973. (1970)
- ELIZABETH MOORE-SHAY, *Assistant Professor of Marketing*. B.A., Mount Holyoke College, 1980; M.A., Univ. of Florida, 1989; Ph.D., *ibid.*, 1994. (1999)
- DENNIS W. MORAN, *Professional Specialist, Review of Politics, College of Arts and Letters and Adjunct Assistant Professor of English and in the First Year Writing Program*. B.A., Youngstown State Univ., 1966; Ph.D., Univ. of Notre Dame, 1976. (1976)
- MARISEL MORENO, *Adjunct Instructor in Romance Languages and Literatures*. B.A., Univ. of Pennsylvania, 1995. (1998)
- RACHEL S. MORENO, *Associate Professional Specialist in the Master of Education Program*. B.S., Univ. of Arizona, 1969; M.Ed., *ibid.*, 1977; Ed.D., Northern Arizona Univ., 1994. (1999)
- AKIO MORI, *Research Associate Professor of Biological Sciences*. B.A., Kagoshima Univ., 1970; M.S., *ibid.*, 1972. (1997)
- STEPHEN R. MORIARTY, *Associate Professional Specialist in the Snite Museum of Art and Adjunct Assistant Professor of Art, Art History and Design*. B.A., Univ. of Notre Dame, 1969; M.F.A., *ibid.*, 1980. (1988)
- KAREN M. MORRIS, *Assistant Professional Specialist in Chemistry and Biochemistry*. (1999)
- MICHAEL H. MORRIS, *Professor of Accountancy*. B.S., Case Western Univ., 1972; M.B.A., Univ. of Cincinnati, 1974; Ph.D., *ibid.*, 1980. (1979)
- MIKE D. MORRIS, *Adjunct Assistant Professor of Music*. B.A., Southern Texas State Univ., 1984; M.F.A., Southern Illinois Univ. at Carbondale, 1988. (1999)
- CHRISTOPHER G. MORSE, *Adjunct Professor in the London Law Program*. B.C.L., Oxford Univ., 1970. (1999)
- MARIA ELAYNA MOSLEY, *Assistant Professor of Government and International Studies*. Ph.D., Duke University, 1999. (1999)
- LENNY MOSS, *Assistant Professor of Philosophy*. B.A., San Francisco State Univ., 1981; B.A., *ibid.*, 1981; Ph.D., Univ. of California, Berkeley, 1989; Ph.D., Northwestern Univ., 1998. (1999)
- ALEXANDER S. MOUKASIAN, *Professional Specialist in Chemical Engineering*. M.S., Moscow Physical Engineering Institute, 1980; Ph.D., U.S.S.R. Academy of Sciences, 1986; D.Sc., Russian Academy of Sciences, 1994. (1997)
- *ASOKENDU MOZUMDER, *Research Professor Emeritus of Chemistry and Biochemistry and in the Radiation Laboratory*. B.S., Hooghly Mohsin College, 1950; M.Sc., Univ. College Science Tech., Calcutta, 1953; Ph.D., Indian Institute Tech., 1961. (1965)
- PETER T. MUCHLINSKI, *Adjunct Associate Professor in the London Law Program*. LL.B., London School of Economics, 1978; LL.B., Christ's College, Cambridge, 1979; Barrister, Inns of Court School of Law, 1981. (1989)
- THOMAS J. MUELLER, *Roth-Gibson Professor of Aerospace Engineering*. B.S., Illinois Institute of Technology, 1956; M.S., Univ. of Illinois, 1958; Ph.D., *ibid.*, 1961. (1965)
- *MERCEDES MUENZ, *Associate Professional Specialist Emerita in the Archives*. B.A., College of St. Catherine, 1924; B.S., Univ. of Minnesota, 1929; Certificate, The American Univ. (1946)
- VAI-LAM MUI, *Associate Professor of Economics*. B. Soc. Sc., Chinese Univ. of Hong Kong, 1984; Ph.D., Univ. of California, 1992. (1999)
- KAJAL MUKHOPADHYAY, *Research Assistant Professor in the Laboratory for Social Research and Concurrent Assistant Professor of Economics*. B.Stat., Indian Statistical Univ., 1987; M.Stat., *ibid.*, 1989; M.A., Indiana Univ., 1994; Ph.D., *ibid.*, 1996. (1996)
- MAUREEN K. MULLIGAN, *Adjunct Assistant Professor in the Arts and Letters Core Course*. B.A., Aquinas College, 1968; M.A., Univ. of Notre Dame, 1988; M.A., *ibid.*, 1991; Ph.D., *ibid.*, 1996. (1999)
- RAFAEL A. MUÑOZ, *Assistant Professional Specialist in Accountancy*. B.B.A., Univ. of Puerto Rico, 1981; M.B.A., Pennsylvania State Univ., 1985. (1994)
- G. FELICITAS MUNZEL, *Associate Professor in the Program of Liberal Studies*. B.A., Mercer Univ., 1983; M.A., Emory Univ., 1988; Ph.D., *ibid.*, 1990. (1992)
- KATHLEEN M. MURPHY, *Visiting Assistant Professor of Anthropology*. B.A., Harvard Univ., 1986; M.A., Jesuit School of Theology, Berkeley, 1991; Ph.D., Univ. of Texas at Austin, 1998. (1999)
- MARTIN F. MURPHY, *Associate Professor of Anthropology and Fellow in the Helen Kellogg Institute for International Studies (on leave 1999-2000)*. B.A., Univ. de las Americas, 1973; M.A., Syracuse Univ., 1977; M.Phil., Columbia Univ., 1980; Ph.D., *ibid.*, 1985. (1985)
- *REV. MICHAEL J. MURPHY, C.S.C., *Associate Professor Emeritus of Earth Sciences*. A.B., Univ. of Notre Dame, 1945; B.S., *ibid.*, 1951; M.S., Univ. of California, 1953. (1953)
- MICHELLE A. MURPHY, *Associate Professional Specialist in Biological Sciences*. B.A., Scripps College, 1987; Ph.D., Univ. of Notre Dame, 1993. (1993)
- PATRICK E. MURPHY, *Chairperson and Professor of Marketing*. B.B.A., Univ. of Notre Dame, 1970; M.B.A., Bradley Univ., 1971; Ph.D., Univ. of Houston, 1975. (1984)

- TONIA HAP MURPHY, *Adjunct Instructor in Management*. B.A., Univ. of Notre Dame, 1984; J.D., Univ. of Michigan, 1987. (1992)
- DIAN HECHTNER MURRAY, *Associate Dean of Arts and Letters and Professor of History*. B.A., Cornell College, 1971; M.A., Cornell Univ., 1974; Ph.D., *ibid.*, 1979. (1984)
- JAMES M. MURRAY, *Visiting Associate Professor in the Medieval Institute*. B.A., Univ. of the Pacific, 1976; Ph.D., Northwestern Univ., 1983. (1999)
- DANIEL MYERS, *Assistant Professor of Sociology*. B.A., Ohio State Univ., 1988; M.A., *ibid.*, 1991; M.S., Univ. of Wisconsin, 1995; Ph.D., *ibid.*, 1997. (1998)
- MARK E. NADEL, *Professor of Mathematics*. B.S., Brooklyn College, 1966; Ph.D., Univ. of Wisconsin, 1971. (1975)
- JOHN C. NAGLE, *Associate Professor of Law*. B.A., Indiana Univ., 1982; J.D., Michigan Law School, 1986. (1998)
- HINDY NAJMAN, *Assistant Professor of Theology*. B.A., Yeshiva Univ., 1989; M.A., Harvard Univ., 1997. (1998)
- CHARLES E. NAQUIN, *Visiting Assistant Professor of Management*. B.S., Univ. of Texas at Austin, 1990. (1999)
- SUHAYL J. NASR, *Adjunct Assistant Professor of Psychology*. B.Sc., Univ. of Beirut, 1970; M.D., *ibid.*, 1974. (1999)
- RUDOLPH NAVARI, M.D., *Director, Walther Cancer Institute and Professional Specialist in Preprofessional Studies*. B.S., Univ. of Notre Dame, 1966; M.S., Univ. of Virginia, 1968; Ph.D., *ibid.*, 1970; M.D., Medical College of Virginia, 1977. (1999)
- CLIVE R. NEAL, *Associate Professor of Civil Engineering and Geological Sciences*. B.Sc., Univ. of Leicester, 1982; Ph.D., Univ. of Leeds, 1985. (1990)
- VICTOR W. NEE, *Professor of Aerospace and Mechanical Engineering (on leave 1999-2000)*. B.S., National Taiwan Univ., 1957; Ph.D., Johns Hopkins Univ., 1967. (1965)
- ALVEN M. NEIMAN, *Assistant Dean and Concurrent Associate Professor in the College of Arts and Letters Core Course and Fellow in the Joan B. Kroc Institute for International Peace Studies*. B.A., Univ. of Akron, 1973; Ph.D., Univ. of Notre Dame, 1978. (1978)
- ROBERT C. NELSON, *Chairperson and Professor of Aerospace and Mechanical Engineering*. B.S., Univ. of Notre Dame, 1964; M.S., *ibid.*, 1966; Ph.D., Pennsylvania State Univ., 1974. (1975)
- JENNIFER ELY NEMECEK, *Assistant Dean of Arts and Letters and Assistant Professional Specialist in the College of Arts and Letters*. B.A., Gettysburg College, 1990; M.A., Georgetown Univ., 1993. (1999)
- KATHIE E. NEWMAN, *Associate Dean of Science and Professor of Physics*. B.Sc., Michigan State Univ., 1974; Ph.D., Univ. of Washington, 1981. (1983)
- REV. JEROME H. NEYREY, S.J., *Professor of Theology*. B.A., St. Louis Univ., 1963; M.A., *ibid.*, 1964; Ph.L., *ibid.*, 1964; M.Div., Regis College, 1970; M.Th., *ibid.*, 1972; M.A., Yale Univ., 1975; Ph.D., *ibid.*, 1977; S.T.L., Weston School of Theology, 1987. (1992)
- REV. MARTIN L. NGUYEN, C.S.C., *Assistant Professor of Art, Art History and Design (on leave fall 1999)*. B.A., Univ. of Portland, 1982; M.Div., Univ. of Notre Dame, 1988; M.A., Univ. of California, Berkeley, 1993; M.F.A., *ibid.* (1995)
- WALTER J. NICGORSKI, *Professor in the Program of Liberal Studies (on leave 1999-2000)*. A.B., Georgetown Univ., 1960; M.A., Univ. of Chicago, 1962; Ph.D., *ibid.*, 1966. (1964)
- LIVIU NICOLAESCU, *Assistant Professor of Mathematics*. B.S., Univ. "Al. I. Cuza," Iasi, Romania, 1987; M.S., *ibid.*, 1987; Ph.D., Michigan State Univ., 1994. (1998)
- WILLIAM D. NICHOLS, *Associate Dean for M.B.A. Programs, College of Business Administration, and Professor of Accountancy*. B.B.A., Western Michigan Univ., 1969; M.B.A., *ibid.*, 1973; D.B.A., Florida State Univ., 1978. (1977)
- LEWIS E. NICHOLSON, *Associate Professor Emeritus of English*. B.A., Univ. of Iowa, 1947; M.A., *ibid.*, 1948; M.A., Harvard Univ., 1951; Ph.D., *ibid.*, 1958. (1958)
- ANA MAGDALENA NITICA, *Adjunct Instructor in Management*. B.S., Univ. of Bucharest, 1985; M.S., Pennsylvania State Univ., 1994. (1999)
- VIOREL NITICA, *Visiting Assistant Professor of Mathematics*. B.S., Univ. of Bucharest, Romania, 1985; M.S., *ibid.*, 1985. (1998)
- MAURA B. NOLAN, *Instructor in English*. A.M., Duke Univ., 1992. (1996)
- SCOTT R. NOLLET, *Visiting Assistant Professor of Mathematics*. B.S., Univ. of Minnesota; Ph.D., Univ. of California, Berkeley, 1994. (1999)
- JOHN T. NOONAN JR., *Professor of Law*. B.A., Harvard Univ., 1946; M.A., Catholic Univ. of America, 1949; M.A., *ibid.*, 1949; L.L.B., Harvard Law School, 1954. (1997)
- CAROLYN R. NORDSTROM, *Associate Professor of Anthropology and Fellow in the Joan B. Kroc Institute for International Peace Studies*. B.A., Univ. of Colorado, 1978; M.A., Univ. of California, Berkeley and San Francisco, 1980; Ph.D., *ibid.*, 1986. (1997)
- *BERNARD P. NORLING, *Professor Emeritus of History*. B.A., Gonzaga Univ., 1948; M.A., Univ. of Notre Dame, 1949; Ph.D., *ibid.*, 1955. (1952)
- ROBERT NORTON, *Chairperson and Professor of German and Russian Languages and Literatures*. B.A., Univ. of California, Santa Barbara, 1982; M.A., Princeton Univ., 1985; Ph.D., *ibid.*, 1988. (1998)
- THOMAS L. NOWAK, *Professor of Chemistry and Biochemistry*. B.S., Case Institute of Technology, Ohio, 1964; Ph.D., Univ. of Kansas, 1969. (1972)
- WALTER NUGENT, *Andrew V. Tackes Professor of History (on leave 1999-2000)*. A.B., St. Benedict's College, 1954; M.A., Georgetown Univ., 1956; Ph.D., Univ. of Chicago, 1961. (1984)
- MARGOT J. O'BRIEN, *Associate Professional Specialist in Accountancy*. B.S., Marquette Univ., 1989; J.D., Univ. of Notre Dame, 1992. (1995)

*ROBERT F. O'BRIEN, *Associate Professor Emeritus of Music*. B.S., Southern Illinois Univ., 1947; M.A., Iowa State Univ., 1949. (1952)

*MATHILDA B. O'BRYANT, *Librarian Emerita*. B.A., Mary Baldwin College, 1939; B.S., Lib. Sc., Drexel Institute of Technology, 1940; M.A., Lib. Sc., Univ. of Michigan, 1944. (1976)

MARGARET M. O'CALLAGHAN, *Visiting Associate Professor of Government and International Studies and in the Keough Institute of Irish Studies*. B.A., University College Dublin, 1979; M.A., *ibid.*, 1981; Ph.D., Univ. of Cambridge, 1989. (1997)

DAVID K. O'CONNOR, *Associate Professor of Philosophy*. B.A., Univ. of Notre Dame, 1980; Ph.D., Stanford Univ., 1985. (1985)

*REV. EDWARD D. O'CONNOR, C.S.C., *Associate Professor Emeritus of Theology*. A.B., Univ. of Notre Dame, 1944; S.T.L., Institut Catholique de Paris, 1950; S.T.D., Univ. Pont. Angelicum, Rome, 1959. (1952)

GUILLERMO O'DONNELL, *Helen Kellogg Professor of Government and International Studies*. LL.B., National Univ. of Buenos Aires, 1957; M.Phil., Yale Univ., 1971; Ph.D., *ibid.*, 1988. (1982)

MARY E. O'DONNELL, *Assistant Professional Specialist and Concurrent Lecturer in Romance Languages and Literatures*. B.S., Univ. of San Diego, 1986; M.A., Univ. of Notre Dame, 1996. (1997)

ROBERT W. OESTERLE, *Instructor in Naval Science*. B.S., Univ. of Notre Dame, 1993. (1997)

PATTI J. OGDEN, *Librarian, Law Library*. B.A., Northwestern Univ., 1977; J.D., Univ. of Texas, 1980; M.L.S., *ibid.*, 1985. (1990)

PATRICIA A. O'HARA, *Joseph A. Matson Dean of the Law School and Professor of Law*. B.A., Univ. of Santa Clara, 1971; J.D., Univ. of Notre Dame, 1974. (1981)

SUSAN OHMER, *Assistant Professor of American Studies*. B.A., Ohio State Univ., 1976; B.F.A., *ibid.*, 1978; M.A., New York Univ., 1984; Ph.D., *ibid.*, 1997. (1998)

KATHERINE O'BRIEN O'KEEFFE, *Professor of English*. A.B., Thomas More College, Fordham Univ., 1970; Ph.D., Univ. of Pennsylvania, 1975. (1992)

AIDEEN M. O'LEARY, *Visiting Fellow in the Keough Institute of Irish Studies*. B.A., Trinity College, Dublin, 1989; M.Litt., *ibid.*, 1992. (1998)

MICHAEL D. OLESON, *Visiting Assistant Professor of Accountancy*. B.S., Kansas State Univ., M.S., *ibid.*, 1989. (1999)

MARÍA ROSA OLIVERA-WILLIAMS, *Associate Professor of Romance Languages and Literatures and Fellow in the Helen Kellogg Institute for International Studies*. B.A.S., Univ. of Toledo, 1976; M.A., Ohio State Univ., 1978; Ph.D., *ibid.*, 1982. (1982)

JOHN C. OLSEN III, *Professor of Accountancy (on leave 1999-2000)*. B.B.A., Southern Methodist Univ., 1978; Ph.D., Stanford Univ., 1984. (1992)

T. MARK OLSEN, *Assistant Professional Specialist in Biological Sciences*. A.B., St. Michael's College, 1981; M.S., Univ. of Notre Dame, 1989; Ph.D., *ibid.*, 1994. (1994)

KENNETH R. OLSON, *Adjunct Professor of Biological Sciences (South Bend Center for Medical Education)*. B.S., Univ. of Wisconsin, LaCrosse, 1969; M.S., Michigan State Univ., 1970; Ph.D., *ibid.*, 1972. (1975)

JOHN F. O'MALLEY, *Adjunct Associate Professor of Biological Sciences*. B.S., Holy Cross College, 1952; M.S., Worcester State Univ., 1957; Ph.D., Creighton Univ., 1971. (1971)

REV. THOMAS O'MEARA, O.P., *William K. Warren Professor of Theology*. Bacc.Phil., St. Thomas College, 1958; Lic.Phil., *ibid.*, 1959; M.A., Aquinas Inst., 1963; M.Div.Theol., *ibid.*, 1963; Ph.D. Theology, Ludw. Max. Univ., Munich, 1967. (1981)

TIMOTHY O'MEARA, *Provost Emeritus and Howard J. Kenna Professor of Mathematics*. B.Sc., Univ. of Capetown, 1947; M.Sc., *ibid.*, 1948; Ph.D., Princeton Univ., 1953. (1962)

CARL W. O'NELL, *Professor Emeritus of Anthropology*. B.A., Colorado State Univ., 1956; S.A., Univ. of Edinburgh, 1959; M.A., Univ. of Chicago, 1965; Ph.D., *ibid.*, 1969. (1967)

CYRIL J. O'REGAN, *Associate Professor of Theology*. B.A., University College, Dublin, 1974; M.A., *ibid.*, 1978; M.A., Yale Univ., 1983; M.Phil., *ibid.*, 1984; Ph.D., *ibid.*, 1985; Ph.D., *ibid.*, 1989. (1999)

JAMES S. O'ROURKE IV, *Associate Professional Specialist in the College of Business Administration, Concurrent Associate Professor of Management and Director of the Fanning Center for Business Communication*. B.B.A., Univ. of Notre Dame, 1968; M.S., Temple Univ., 1970; M.A., Univ. of New Mexico, 1973; Ph.D., Syracuse Univ., 1980. (1990)

WILLIAM A. O'ROURKE, *Professor of English (on leave 1999-2000)*. A.B., Univ. of Missouri, Kansas City, 1968; M.F.A., Columbia Univ., 1970. (1981)

AGNES E. OSTAFIN, *Assistant Professor of Chemical Engineering*. B.S., Wayne State Univ., 1989; Ph.D., Univ. of Minnesota, 1994. (1999)

WILLIAM P. OSTERBERG, *Visiting Assistant Professor of Finance and Business Economics*. B.A., Univ. of Delaware, 1976; M.S., Univ. of Wisconsin, Madison, 1984; Ph.D., *ibid.*, 1986. (2000)

JAMES J. OSTLUND, *Concurrent Assistant Professor of Management*. B.S.E.E., Univ. of Utah, 1965; Ph.D., *ibid.*, 1969. (1999)

ALEXANDER I. OSTROVIDOV, *Research Assistant Professor of Physics*. M.S., Moscow State Univ., Russia, 1987; Ph.D., *ibid.*, 1990. (1999)

NOEL B. O'SULLIVAN, *Assistant Professor of Physical Education*. B.S., Univ. of Notre Dame, 1960; M.A., *ibid.*, 1961. (1961)

JANET L. O'TOUSA, *Adjunct Instructor in Accountancy*. B.S., Univ. of California, Irvine, 1975; M.B.A., Univ. of Notre Dame, 1988. (1988)

JOSEPH E. O'TOUSA, *Professor of Biological Sciences*. B.S., Univ. of California, 1976; Ph.D., Univ. of Washington, 1980. (1985)

- JOHN L. OTT, *Assistant Professional Specialist in Electrical Engineering*. B.S.E.E., Tri-State College, 1980; M.S.E.E., Univ. of Notre Dame, 1998. (1998)
- *RICHARD R. OTTER, *Professor Emeritus of Mathematics*. A.B., Dartmouth College, 1941; Ph.D., Indiana Univ., 1946. (1947)
- WARREN G. OUTLAW, *Assistant Professional Specialist in Urban Studies and Director of the Talent Search Program*. Bs.Ed., Lincoln Univ., 1974. (1980)
- TERENCE THONG-HWEE OW, *Instructor in Management*. B.S., Univ. of Wisconsin-Madison, 1988; M.S., *ibid.*, 1990; M.B.S., *ibid.*, 1992; M.S., *ibid.*, 1994. (1999)
- REV. HUGH R. PAGE JR., *Director of the Program of African and African-American Studies and Associate Professor of Theology*. B.A., Hampton Institute, 1977; M.Div., General Theological Seminary, 1980; S.T.M., *ibid.*, 1983; A.M., Harvard Univ., 1988; Ph.D., *ibid.*, 1990. (1992)
- ROBERT J. PALMER, *Adjunct Assistant Professor of Law*. B.A., Univ. of Notre Dame, 1977; J.D., Valparaiso Univ., 1980. (1992)
- SAMUEL PAOLUCCI, *Professor of Aerospace and Mechanical Engineering*. B.S., Drexel Univ., 1975; Ph.D., Cornell Univ., 1979. (1989)
- *CHARLES E. PARNELL, *Professor Emeritus of Modern and Classical Languages*. A.B., State Teachers College, 1938; M.A., Univ. of Nebraska, 1940; Ph.D., Yale Univ., 1948. (1948)
- DANIEL J. PASTO, *Professor Emeritus of Chemistry and Biochemistry*. A.A.S., Rochester Institute of Technology, 1956; B.S., *ibid.*, 1957; Ph.D., Iowa State Univ., 1960. (1961)
- DIANNE PATNAUDE, *Assistant Professional Specialist in Physical Education*. B.S., Indiana Univ., 1972; M.S.A., Univ. of Notre Dame, 1990. (1990)
- *LARRY K. PATTERSON, *Research Professor Emeritus of Chemistry and Assistant Director of the Radiation Laboratory*. B.S., Kansas State Univ., 1959; Ph.D., *ibid.*, 1967. (1976)
- LUCY SALSBURY PAYNE, *Librarian in the Law Library*. B.Music, Andrews Univ., 1974; M.A., Loma Linda Univ., 1979; J.D., Univ. of Notre Dame, 1988; M.I.L.S., Univ. of Michigan, 1990. (1988)
- REV. JOHN H. PEARSON, C.S.C., *Director of the Thomas J. White Center on Law and Government and Associate Professor of Law*. A.B., Univ. of Notre Dame, 1968; M.Th., *ibid.*, 1971; J.D., Univ. of California, 1985. (1990)
- REV. ROBERT S. PELTON, C.S.C., *Director Emeritus of the Institute for Pastoral and Social Ministry and Fellow in the Joan B. Kroc Institute for International Peace Studies*. B.A., Univ. of Notre Dame, 1945; S.T.L., Anglicum, Rome, 1952; S.T.D., *ibid.*, 1952. (1975)
- CATHERINE PERRY, *Assistant Professor of Romance Languages and Literatures*. B.A., Indiana Univ., 1987; M.A., *ibid.*, 1991; M.A., Princeton Univ., 1991; Ph.D., *ibid.*, 1995. (1993)
- KATHLEEN A. PETERSON, *Assistant Professional Specialist in Chemistry and Biochemistry*. B.A., St. Xavier College, 1965; M.Sc., Univ. of Chicago, 1967. (1990)
- ANDREAS J. PETZOLD, *Part-time Adjunct Assistant Professor in the Undergraduate London Program*. B.A., Manchester Univ., 1979; Ph.D., Courtauld Institute of Art, Univ. of London, 1986. (1999)
- REV. FREDERICK W. PFOTENHAUER, *Adjunct Assistant Professor of Theology*. B.A., Concordia Seminary, 1954; M.Div., *ibid.*, 1957; M.A., Univ. of Notre Dame, 1972; Ph.D., *ibid.*, 1979. (1980)
- TERESA GODWIN PHELPS, *Professor of Law*. B.A., Univ. of Notre Dame, 1973; M.A., *ibid.*, 1975; Ph.D., *ibid.*, 1980; M.S.L., Yale Law School, 1989. (1980)
- REV. PAUL J. PHILIBERT, O.P., *Director and Concurrent Associate Professor in the Notre Dame Institute for Church Life*. B.A., Providence College, 1958; S.T.B., *ibid.*, 1962; S.T.L./S.T.Lr., Pontifical Faculty of the Immaculate Conception; S.T.D., *ibid.*, 1972. (1993)
- DIANNE T. PHILLIPS, *Assistant Professional Specialist in the Medieval Institute*. B.A., Univ. of Manitoba, 1979; M.A., Yale Univ., 1982; M.Phil., *ibid.*, 1984. (1999)
- JAMES S. PHILLIPS, *Assistant Professor of Music*. B.A., Univ. of Notre Dame, 1956; M.A., *ibid.*, 1961. (1965)
- RICHARD A. PICCOLO, *Part-time Adjunct Assistant Professor of Architecture in the Rome Program*. B.I.D., Pratt Institute, 1966; M.F.A., Brooklyn College, 1968. (1984)
- RICHARD B. PIERCE II, *Assistant Professor of History*. B.A., Valparaiso Univ., 1985; M.A., Univ. of Wisconsin, Milwaukee, 1988; Ph.D., Indiana Univ., 1996. (1996)
- MARK C. PILKINTON, *Professor of Film, Television and Theatre*. B.S., Memphis State Univ., 1969; M.A., Univ. of Virginia, 1971; Ph.D., Univ. of Bristol, England, 1975. (1984)
- SIMON M. PIMBLOTT, *Associate Professional Specialist in the Radiation Laboratory*. B.A., Oxford Univ., 1985; M.A., *ibid.*, 1988; Ph.D., *ibid.*, 1988. (1990)
- VIBHA PINGLE, *Assistant Professor of Sociology*. B.A., Hindu College, Delhi Univ., 1988; M.A., Brown Univ., 1990; Ph.D., *ibid.*, 1996. (1999)
- KEVIN S. PISKADLO, *Assistant Professional Specialist in the College of Business Administration*. B.A., Catholic Univ., 1997; M.S., Miami Univ., 1999. (1999)
- ALVIN PLANTINGA, *John A. O'Brien Professor of Philosophy*. A.B., Calvin College, 1954; M.A., Univ. of Michigan, 1955; Ph.D., Yale Univ., 1958. (1974, 1981)
- *JULIAN R. PLEASANTS, *Associate Professor Emeritus of Biological Sciences*. B.S., Univ. of Notre Dame, 1939; M.S., *ibid.*, 1950; Ph.D., *ibid.*, 1950; Ph.D., *ibid.*, 1966. (1966)
- VICTORIA PLOPLIS, *Research Associate Professor of Chemistry and Biochemistry*. B.A., Rosary College, 1975; Ph.D., Univ. of Notre Dame, 1981. (1984, 1998)
- ERIC A. PLUMER, *Visiting Assistant Professor of Theology*. B.A., Fairfield Univ., 1974; B.A., Univ. of Oxford, 1977; M.A., *ibid.*, 1982; Ph.D., Univ. of Notre Dame, 1997. (1998)
- CAROLYN R. PLUMMER, *Associate Professor of Music*. B.M., Indiana Univ., 1970; M.M., New England Conservatory, 1973. (1989)

- NANCY M. POEHLMANN, *Assistant Librarian*. B.A., Agnes Scott College, 1976; M.A., Indiana Univ., 1982; M.L.S., *ibid.*, 1985. (1999)
- BRIGITTE PHOL-RESL, *Visiting Assistant Professor of History*. Ph.D., Univ. of Vienna, 1994. (2000)
- JOHN A. POIRIER, *Professor of Physics*. B.S., Univ. of Notre Dame, 1954; M.S., Stanford Univ., 1955; Ph.D., *ibid.*, 1959. (1964)
- BARTH POLLAK, *Professor of Mathematics (on leave 1999-2000)*. B.S., Illinois Institute of Technology, 1950; M.S., *ibid.*, 1951; Ph.D., Princeton Univ., 1957. (1963)
- MORRIS POLLARD, *Coleman Director of the Lobund Laboratory and Professor Emeritus of Biological Sciences*. D.V.M., Ohio State Univ., 1938; M.Sc., Virginia Polytechnic Institute, 1939; Ph.D., Univ. of California, 1950. (1961)
- CATHERINE SCHRENKER POOLE, *Assistant Professor of Art, Art History and Design*. B.F.A., Indiana Univ., 1984; M.F.A., Cranbrook, 1987. (1992)
- JANICE M. POORMAN, *Associate Dean of the Graduate School and Concurrent Assistant Professor of Theology*. B.S., Southern Illinois Univ., 1976; M.A., Univ. of Notre Dame, 1988; Ph.D., *ibid.*, 1996. (1993)
- REV. MARK POORMAN, C.S.C., *Vice President for Student Affairs, Executive Assistant to the President and Associate Professor of Theology*. A.B., Univ. of Illinois, 1976; M.Div., Univ. of Notre Dame, 1980; Ph.D., Graduate Theological Union, 1990. (1985, 1990)
- WOLFGANG POROD, *Professor of Electrical Engineering*. M.S., Univ. of Graz, 1979; Ph.D., *ibid.*, 1981. (1986)
- DEAN A. PORTER, *Director of the Snite Museum of Art and Concurrent Professor of Art, Art History and Design*. B.A., Harpur College, 1961; M.A., State Univ. of New York, Binghamton, 1966; Ph.D., *ibid.*, 1974. (1966)
- G. MARGARET PORTER, *Librarian*. B.A., Indiana Univ., South Bend, 1975; M.L.S., Western Michigan Univ., 1977. (1981)
- JEAN PORTER, *Professor of Theology*. B.A., Univ. of Texas, Austin, 1976; M.Div., Weston School of Theology, 1980; M.A., Yale Univ., 1981; Ph.D., *ibid.*, 1984. (1990)
- ROY S. PORTER, *Adjunct Professor in the London Arts and Letters Program*. B.A., Christ's College, 1968; Ph.D., Cambridge Univ., 1972. (1998)
- HERMANN J. POTTMEYER, *Max Kade Distinguished Visiting Professor of Theology*. S.T.L., Gregorian Univ., Rome, 1960; S.T.D., *ibid.*, 1964. (1999)
- JAMES H. POWELL, *Associate Dean of the Graduate School and Director of the Summer Session*. A.B., Villanova Univ., 1963; A.M., Brown Univ., 1965; Ph.D., Univ. of Notre Dame, 1971. (1974)
- *RAY M. POWELL, *Professor Emeritus of Accountancy*. B.S., Oklahoma A&M Univ., 1949; M.S., *ibid.*, 1955; D.B.A., Indiana Univ., 1959; C.P.A., Indiana, 1962. (1959)
- F. CLARK POWER, *Chairperson and Professor in the Program of Liberal Studies, Concurrent Professor of Psychology and Fellow in the Joan B. Kroc Institute for International Peace Studies*. B.A., Villanova Univ., 1970; M.A., Washington Theological Union, 1974; C.A.S., Harvard Univ., 1976; Ed.D., *ibid.*, 1979. (1982)
- JOHN J. POWERS, *Adjunct Associate Professor of American Studies*. B.A., Univ. of Notre Dame, 1952. (1984)
- JOSEPH M. POWERS, *Associate Professor of Aerospace and Mechanical Engineering*. B.S.M.E., Univ. of Illinois, 1983; M.S.M.E., *ibid.*, 1985; Ph.D., *ibid.*, 1988. (1989)
- DOROTHY O. PRATT, *Part-time Assistant Professional Specialist in History*. B.A., Vanderbilt Univ., 1971; M.A., Brigham Young Univ., 1985; M.A., Univ. of Notre Dame, 1995; Ph.D., *ibid.*, 1997. (1999)
- WALTER F. PRATT JR., *Associate Dean of the Law School and Associate Professor of Law*. B.A., Vanderbilt Univ., 1968; D.Phil., Oxford Univ., 1974; J.D., Yale Law School, 1977. (1986)
- AVA PREACHER, *Assistant Dean of Arts and Letters and Adjunct Instructor in the Arts and Letters Core Course and in Film, Television and Theatre*. B.A., Univ. of Iowa, 1975; M.A., *ibid.*, 1981. (1985, 1989)
- LT. PHILIP B. PRENTICE, *Instructor in Naval Science*. B.S., Univ. of Toledo, 1994. (1999)
- IRWIN PRESS, *Professor of Anthropology (on leave 1999-2000)*. B.A., Northwestern Univ., 1959; M.A., Univ. of Chicago, 1962; Ph.D., *ibid.*, 1968. (1965)
- GEORGE M. PRESSLEY, *Director of the Master of Arts in Teaching Program and Professor of Psychology*. B.A., Northwestern Univ., 1973; Ph.D., Univ. of Minnesota, 1977. (1997)
- MICHAEL PRESSLEY, *Notre Dame Professor of Catholic Education*. (1999)
- PAUL E. PRIESTER, *Adjunct Instructor in Psychology*. B.A., Univ. of Iowa, 1987; M.A., *ibid.*, 1993. (1999)
- CHAR PRIETO, *Assistant Professional Specialist and Concurrent Lecturer in Romance Languages and Literatures*. B.S., Indiana Univ., 1989; M.Ed., Purdue Univ., 1993. (1996)
- VERA B. PROFIT, *Professor of German and Russian Languages and Literatures*. B.A., Alverno College, 1967; M.A., Univ. of Rochester, 1969; Ph.D., *ibid.*, 1974. (1975)
- MARY PROROK, *Research Assistant Professor of Chemistry and Biochemistry*. B.S., State Univ. of New York at Buffalo, 1982; Ph.D., *ibid.*, 1991. (1998)
- DARLEEN PRYDS, *Visiting Part-time Assistant Professor in the Medieval Institute*. B.A., Univ. of Southern California, 1983; M.A., *ibid.*, 1985; Ph.D., Univ. of Wisconsin, Madison, 1994. (1999)
- KATHY A. PSOMIADES, *Associate Professor of English*. A.B., Bryn Mawr, 1983; M.A., Yale Univ., 1984; M.Phil., *ibid.*, 1987; Ph.D., *ibid.*, 1990. (1990)
- DAVID B. PULLING, *Assistant Professional Specialist in Physics*. B.A., Lawrence Univ., 1988; M.A., Univ. of Notre Dame, 1990. (1990)
- *REV. LOUIS PUTZ, C.S.C., *Associate Professor Emeritus of Theology*. A.B., Univ. of Notre Dame, 1932; S.T.B., Institut Catholique, France, 1936. (1939)

- JOHN M. PYCIK, *Adjunct Instructor in Finance and Business Economics*. B.A., LaSalle Univ., 1963; M.B.A., Drexel Univ., 1974. (1991)
- KATHLEEN A. PYNE, *Associate Professor of Art, Art History and Design*. B.A., Univ. of Michigan, 1971; M.A., *ibid.*, 1975; Ph.D., *ibid.*, 1988. (1988)
- *ARTHUR J. QUIGLEY, *Part-time Associate Professor Emeritus of Electrical Engineering*. B.S., Northeastern Univ., 1937; M.S., Harvard Univ., 1939. (1942)
- PHILIP L. QUINN, *John A. O'Brien Professor of Philosophy*. A.B., Georgetown Univ., 1962; M.S., Univ. of Delaware, 1966; M.A., Univ. of Pittsburgh, 1969; Ph.D., *ibid.*, 1969. (1985)
- BENJAMIN F. RADCLIFF, *Associate Professor of Government and International Studies*. B.A., Univ. of Illinois, 1984; M.A., *ibid.*, 1986; Ph.D., *ibid.*, 1991. (1991)
- HILARY A. RADNER, *Associate Professor of Film, Television and Theatre*. B.A., Univ. of California, Berkeley, 1976; M.A., *ibid.*, 1980; Ph.D., Univ. of Texas, Austin, 1988. (1988)
- GABRIEL A. RADVANSKY, *Associate Professor of Psychology*. B.A., Cleveland State Univ., 1987; M.A., Michigan State Univ., 1989; Ph.D., *ibid.*, 1992. (1993)
- LAURA A. CARLSON RADVANSKY, *Associate Professor of Psychology*. B.A., Dartmouth College, 1987; M.A., Michigan State Univ., 1991; Ph.D., Univ. of Illinois, Urbana-Champaign, 1994. (1994)
- RAJ RAICHURA, *Part-time Adjunct Associate Professor in the Undergraduate London Program*. B.S., Univ. of London, 1963; Ph.D., *ibid.*, 1968. (1999)
- JAMES J. RAKOWSKI, *Associate Professor of Economics*. B.A., Creighton Univ., 1963; Ph.D., Univ. of Minnesota, 1968. (1967)
- RAMACHANDRAN RAMANAN, *Assistant Chairperson and Professor of Accountancy*. B.Eng., Annamalai Univ., India, 1971; M.B.A., Indian Institute of Management, Bangalore, India, 1976; Ph.D., Northwestern Univ., 1986. (1991)
- WILLIAM RAMSEY, *Associate Professor of Philosophy (on leave 1999-2000)*. B.S., Univ. of Oregon, 1982; Ph.D., Univ. of California, San Diego, 1989. (1989)
- NAZARENO L. RAPAGNANI, *Assistant Provost for Information Technologies*. B.S.M.E., Univ. of Kansas, 1967; M.S.M.E., Univ. of Missouri, 1969; Doctorate/Applied Science, Universite Libre de Bruxelles, Brussels, 1983. (1995)
- KALI PRASAD RATH, *Associate Professor of Economics*. B.A., Utkal Univ., 1978; M.A., Johns Hopkins Univ., 1980; Ph.D., *ibid.*, 1991. (1990)
- PAUL A. RATHBURN, *Associate Professor of English*. B.A., College of the Holy Cross, 1956; M.A., Marquette Univ., 1961; Ph.D., Univ. of Wisconsin, 1966. (1965)
- VINCENT R. RAYMOND, *Associate Professor of Management*. M.B.A., Harvard Univ., 1951. (1957)
- FRANK K. REILLY, *Bernard J. Hank Professor of Business Administration*. B.B.A., Univ. of Notre Dame, 1957; M.B.A., Northwestern Univ., 1961; M.B.A., Univ. of Chicago, 1964; Ph.D., *ibid.*, 1968. (1981)
- *REV. HERMAN REITH, C.S.C., *Associate Professor Emeritus of Philosophy*. Ph.B., Gregorian Univ., Rome, 1938; St.B., *ibid.*, 1940; M.A., Univ. of Notre Dame, 1944; Ph.D., Laval Univ., 1945. (1987, 1989)
- JOHN E. RENAUD, *Clark Equipment Associate Professor of Aerospace and Mechanical Engineering*. B.A., Univ. of Maine, Orono, 1982; M.A., Rensselaer Polytechnic Institute., 1989; Ph.D., *ibid.*, 1992. (1992)
- GEORGINE RESICK, *Associate Professor of Music*. B.M., American Univ., 1973. (1990)
- TERRENCE W. RETTIG, *Associate Professor of Physics (on leave 1999-2000)*. B.A., Defiance College, 1968; M.S., Ball State Univ., 1970; M.A., Indiana Univ., 1972; Ph.D., *ibid.*, 1976. (1983)
- GRETCHEN J. REYDAMS-SCHILS, *Assistant Professor in the Program of Liberal Studies*. B.A., Catholic Univ. of Leuven, 1987; M.A., Univ. of Cincinnati, 1989; Ph.D., Univ. of California, Berkeley, 1994. (1994)
- ANDREW S. REYNOLDS, *Assistant Professor of Government and International Studies*. B.A., Univ. of East Anglia, 1988; M.A., Univ. of Cape Town, 1992; Ph.D., Univ. of California, San Diego, 1996. (1997)
- SUN HONG RHIE, *Research Assistant Professor of Physics*. B.S., Seoul National Univ., 1978; M.S., Univ. of California, Los Angeles, 1982; Ph.D., Stanford Univ., 1988. (1996)
- ROBIN F. RHODES, *Associate Professor of Art, Art History and Design (on leave 1999-2000)*. B.A., Univ. of North Carolina, 1974; Ph.D., *ibid.*, 1984. (1996)
- DAVID N. RICCHIUTE, *Deloitte and Touche Professor of Accountancy*. B.S., Bryant College, 1970; M.S., Univ. of Kentucky, 1974; D.B.A., *ibid.*, 1977. (1977)
- CHARLES E. RICE, *Professor of Law*. A.B., College of the Holy Cross, 1953; LL.B., Boston College Law School, 1956; LL.M., New York Univ. Law School, 1959; J.S.D., *ibid.*, 1962. (1969)
- KAREN RICHMAN, *Assistant Professor of Anthropology*. B.A., Wesleyan Univ., 1978; M.A., Univ. of Virginia, 1981; Ph.D., *ibid.*, 1992. (1997)
- CAROLE J. RICHTER, *Assistant Librarian*. B.A., Coe College, 1964; M.A., Indiana Univ., 1968; M.L.S., *ibid.*, 1991. (1996)
- CHRISTINA M. RIEGER, *Adjunct Assistant Professor in the First Year Composition Program*. B.A., Univ. of Dallas, 1988; Ph.D., Univ. of Notre Dame, 1997. (1997)
- J. KEITH RIGBY JR., *Associate Professor of Civil Engineering and Geological Sciences*. B.S., Brigham Young Univ., 1971; M.Phil., Columbia Univ., 1974; Ph.D., *ibid.*, 1976. (1982)
- REV. JAMES A. RIGERT, C.S.C., *Associate Professor of Civil Engineering and Geological Sciences*. B.S., Univ. of Portland, 1957; M.S., Cornell Univ., 1960; Ph.D., Univ. of Illinois, 1971; Ph.D., Texas A&M Univ., 1980. (1973)
- KENNETH F. RIPPLE, *Professor of Law*. A.B., Fordham Univ., 1965; J.D., Univ. of Virginia, 1968; LL.M., George Washington Univ., 1972. (1977)

*JOHN J. RISSER, *Professional Specialist Emeritus in the Radiation Laboratory*. B.S., Pennsylvania State Univ., 1941. (1966)

MARLYN T. RITCHIE, *Associate Professional Specialist in the Center for the Study of Contemporary Society*. B.A., Linfield College, 1961; M.A., Univ. of Oregon, 1964. (1969)

JUAN M. RIVERA, *Associate Professor of Accountancy*. B.A., Tech de Monterrey, 1966; M.A.S., Univ. of Illinois, 1969; Ph.D., *ibid.*, 1975. (1983)

PAMELA ROBERTSON, *Assistant Professor of Film, Television and Theatre*. B.A., Wellesley College, 1986; M.A., Univ. of Chicago, 1988; Ph.D., *ibid.*, 1993. (1998)

JOHN H. ROBINSON, *Associate Professor of Law*. B.A., Boston College, 1967; M.A., Univ. of Notre Dame, 1972; Ph.D., *ibid.*, 1975; J.D., Univ. of California, Berkeley, 1979. (1981)

MARK W. ROCHE, *I.A. O'Shaughnessy Dean of the College of Arts and Letters and Rev. Edmund P. Joyce, C.S.C., Professor of German and Russian Languages and Literatures (on leave 1999-2000)*. B.A., Williams College, 1978; M.A., Univ. of Tubingen, 1980; Ph.D., Princeton Univ., 1984. (1996)

ROBERT E. RODES JR., *Professor of Law*. A.B., Brown Univ., 1947; LL.B., Harvard Univ., 1952. (1956)

CARTER A. ROEBER, *Visiting Assistant Professor of Anthropology*. B.A., Univ. of Minnesota, 1982; M.A., *ibid.*, 1985; Ph.D., Northwestern Univ., 1995. (1999)

JAMES E. ROEMER, *Concurrent Associate Professor of Law*. (1999)

JEFFREY ROESSNER, *Adjunct Assistant Professor of Film, Television and Theatre and Adjunct Assistant Professor of First Year Composition*. B.A., Mercyhurst College, 1989; M.F.A., Univ. of Notre Dame, 1998; Ph.D., *ibid.*, 1998. (1998)

ELLEN D. ROGERS, *Associate Director of the Office of Research, Graduate School, and Professional Specialist in the Graduate School*. B.S., Ball State Univ., 1977; M.S.B.A., Indiana Univ., South Bend, 1981; M.B.A., *ibid.*, 1989. (1993)

JEANNE ROMERO-SEVERSON, *Adjunct Assistant Professor of Biological Sciences*. B.S., Univ. of Wisconsin, Madison, 1974; M.S., *ibid.*, 1975; Ph.D., *ibid.*, 1984. (1997)

KEVIN ROONEY, *Assistant Dean of the First Year of Studies*. B.A., Univ. of Notre Dame, 1970; M.S., State Univ. of New York, Albany, 1973. (1984)

L. JOHN ROOS, *Professor of Government and International Studies (on leave 1999-2000)*. B.A., Univ. of Notre Dame, 1965; M.A., Univ. of Chicago, 1968; Ph.D., *ibid.*, 1971. (1969)

JAIME ROS, *Professor of Economics and Fellow in the Helen Kellogg Institute for International Studies*. B.A., Univ. of Paris XII, 1971; M.A., National Autonomous Univ. of Mexico, 1974; Dipl., Univ. of Cambridge, 1978. (1987, 1990)

ELLIOT D. ROSEN, *Research Associate Professor of Chemistry and Biochemistry*. B.A., Columbia College, 1969; Ph.D., Univ. of Iowa, 1980. (1984)

CHARLES M. ROSENBERG, *Professor of Art, Art History and Design*. B.A., Swarthmore College, 1967; M.A., Univ. of Michigan, 1969; Ph.D., *ibid.*, 1974. (1980)

JOACHIM J. ROSENTHAL, *Professor of Mathematics (on leave 1999-2000)*. Vordiplom, Univ. of Basel, 1983; Dipl., *ibid.*, 1986; Ph.D., Arizona State Univ., 1990. (1990)

BRIAN J. ROSMAITA, *Adjunct Instructor in Philosophy*. B.A., Vanderbilt Univ., 1983; M.S., *ibid.*, 1985. (1994)

*ALBERTA B. ROSS, *Professional Specialist Emerita in the Radiation Laboratory*. B.S., Purdue Univ., 1948; B.S., Washington Univ., 1951; Ph.D., Univ. of Maryland, 1957. (1965-71, 1972)

JOSEPH T. ROSS, *Assistant Librarian*. B.A., Lycoming College, 1973; M.T.S., Harvard Univ., 1977; M.A., Univ. of Notre Dame, 1991; M.L.S., Indiana Univ., 1993. (1996)

CARTER A. ROEBER, *Visiting Assistant Professor of Anthropology*. B.A., Univ. of Minnesota, 1982; M.A., *ibid.*, 1985; Ph.D., Northwestern Univ., 1995. (1999)

VINCENT D. ROUGEAU, *Associate Dean of the Law School and Associate Professor of Law*. A.B., Brown Univ., 1985; J.D., Harvard Law School, 1988. (1997)

GLENN R. ROUSEY, *Director of the Master of Science in Administration Program*. B.B.A., St. Edward's Univ., 1969; M.A., Univ. of Notre Dame, 1974. (1990)

LT. DAVID M. ROWLAND, *USN, Instructor in Naval Science*. B.A., Univ. of Virginia, 1993. (1999)

*ALEKSIS RUBULIS, *Associate Professor Emeritus of Modern and Classical Languages*. M.A., Baltic Univ., 1949. (1965)

DAVID F. RUCCIO, *Associate Professor of Economics and Fellow in the Helen Kellogg Institute for International Studies*. B.A., Bowdoin College, 1976; Ph.D., Univ. of Massachusetts, Amherst, 1984. (1982)

RANDAL C. RUCHTI, *Professor of Physics*. B.S., Univ. of Wisconsin, 1968; M.S., Univ. of Illinois, 1970; Ph.D., Michigan State Univ., 1973. (1977)

NORLIN G. RUESCHHOFF, *Professor of Accountancy*. B.S.C., Creighton Univ., 1955; M.A., Univ. of Nebraska, 1965; Ph.D., *ibid.*, 1968. (1969)

STEVEN T. RUGGIERO, *Associate Professor of Physics*. B.S., Rensselaer Polytechnic Institute, 1975; M.S., Stanford Univ., 1977; Ph.D., *ibid.*, 1981. (1983)

R. BRET RUIZ, *Assistant Professional Specialist in the First Year of Studies*. B.A., Yale Univ., 1980; M.A., Northwestern Univ., 1982; M.M., *ibid.*, 1991. (1996)

JEFFREY M. RUNDE, *Assistant Professional Specialist in Biological Sciences*. B.S., Univ. of Iowa, 1979; M.S., *ibid.*, 1981; Ph.D., Univ. of Notre Dame, 1999. (1999)

RANDOLPH L. RUTSKY, *Assistant Professor of Film, Television and Theatre*. B.A., Univ. of Florida, 1976; M.A., *ibid.*, 1982; Ph.D., Univ. of California, Los Angeles, 1991. (1993)

COLLEEN M. RYAN, *Assistant Professor of Romance Languages and Literatures*. B.A., Univ. of Notre Dame, 1990; M.A., Middlebury College, 1993; Ph.D., Indiana Univ., 1997. (1998)

- MAURA A. RYAN, *Assistant Professor of Theology*. B.A., St. Bonaventure Univ., 1979; M.A., Boston College, 1987; M.A., Yale Univ., 1989; M.Phil., *ibid.*, 1990; Ph.D., *ibid.*, 1993. (1992)
- KATHRYN M. RYAN-ZEUGNER, *Associate Librarian*. B.A., Albertus Magnus College, 1962; M.S., Columbia Univ., 1967. (1979)
- SALMA R. SADDAWI, *Visiting Associate Professional Specialist of Chemical Engineering*. B.S., College of Engineering, Iraq, 1977; M.S., *ibid.*, 1984; Ph.D., Warsaw Univ. of Technology, Poland, 1984. (1996)
- SHAFSA SADDAWI, *Adjunct Assistant Professor of Physics*. B.S., Baghdad Univ., 1969; M.S., Warsaw Univ., 1985; Ph.D., Warsaw Univ. of Technology, 1989. (1999)
- MARIA ASCENSION SAENZ, *Assistant Professional Specialist in Romance Languages and Literatures*. M.A., Purdue Univ., 1996. (1999)
- ULYANA I. SAFRONOVA, *Visiting Research Professor in Physics*. M.S., Moscow Physical-Technical Institute, 1958; Ph.D., Vilnius Univ., 1964. (1998)
- MICHAEL K. SAIN, *Frank M. Freimann Professor of Electrical Engineering*. B.S., St. Louis Univ., 1959; M.S., *ibid.*, 1962; Ph.D., Univ. of Illinois, 1965. (1965)
- MARTIN R. SAIZ, *Assistant Professor of Government and International Studies*. B.A., Arizona State Univ., 1978; M.A., *ibid.*, 1978; M.P.C.D., Univ. of Colorado, 1981; Ph.D., *ibid.*, 1991. (1991)
- MAYRA J. SANDOVAL-COOPER, *Assistant Professional Specialist in the Center for Transgene Research*. H.T. Diploma, Hartford Hospital, School of Allied Health, 1987. (1999)
- JOHN F. SANTOS, *Professor Emeritus of Psychology*. B.S., Tulane Univ., 1948; M.S., *ibid.*, 1952; Ph.D., *ibid.*, 1958. (1965)
- JONATHAN R. SAPIRSTEIN, *Professor of Physics*. B.S., Stanford Univ., 1973; Ph.D., *ibid.*, 1979. (1984)
- DANIEL J. SARACINO, *Assistant Provost for Enrollment*. B.A., Univ. of Notre Dame, 1969; M.A., *ibid.*, 1975. (1997)
- URI SARID, *Assistant Professor of Physics (on leave 1999-2000)*. B.S., Univ. of Arizona, 1985; A.M., Harvard Univ., 1987; Ph.D., *ibid.*, 1990. (1995)
- BENEDICT SARNAKER, *Adjunct Assistant Professor in the College of Arts and Letters London Program*. B.Mus., Univ. of Witwatersrand, 1962; B.Mus., King's College, Univ. of London, 1969; M.Mus., *ibid.*, 1970. (1983)
- KEN D. SAUER, *Associate Professor of Electrical Engineering*. B.S.E.E., Purdue Univ., 1984; M.S.E.E., *ibid.*, 1985; M.A., Princeton Univ., 1987; Ph.D., *ibid.*, 1989. (1989)
- VALERIE SAYERS, *Professor of English*. B.A., Fordham Univ., 1973; M.F.A., Columbia Univ., 1976. (1993)
- KENNETH M. SAYRE, *Professor of Philosophy*. A.B., Grinnell College, 1952; M.A., Harvard Univ., 1954; Ph.D., *ibid.*, 1958. (1958)
- HOWARD J. SAZ, *Professor of Biological Sciences*. B.S., City College of New York, 1948; Ph.D., Case Western Reserve Univ., 1952. (1969)
- KEVIN SCANLON, *Visiting Part-time Associate Professor of Finance and Business Economics*. B.A., Univ. of Florida, 1975; M.B.A., *ibid.*, 1976; Ph.D., *ibid.*, 1985. (1999)
- THOMAS F. SCHAEFER, *Chairperson and KPMG Professor of Accountancy*. B.A., Northern Illinois Univ., 1974; M.A.S., Univ. of Illinois, 1976; Ph.D., *ibid.*, 1982. (1998)
- *VICTOR A. SCHAEFER, *Librarian Emeritus*. A.B., St. Benedict's College, 1929; A.B.L., Univ. of Michigan, 1931; A.M.L.S., *ibid.*, 1934. (1952)
- R. MICHAEL SCHAFER, *Adjunct Assistant Professor of Electrical Engineering*. B.S.E.E., Univ. of Notre Dame, 1975; M.S.E.E., *ibid.*, 1977; Ph.D., *ibid.*, 1980. (1987)
- *KONRAD SCHAUM, *Professor Emeritus of German and Russian Languages and Literatures*. M.A., Queen's Univ., Canada, 1953; M.A., Princeton Univ., 1954; Ph.D., *ibid.*, 1955. (1974)
- W. ROBERT SCHEIDT, *William K. Warren Professor of Chemistry and Biochemistry*. B.S., Univ. of Missouri, 1964; M.S., Univ. of Michigan, 1966; Ph.D., *ibid.*, 1968. (1970)
- *ALLAN H. SCHELL, *Associate Librarian Emeritus*. A.B., Univ. of South Dakota, 1954; M.S.L.S., Case Western Reserve Univ., 1963. (1963)
- MICHAEL G. SCHELLINGER, *Assistant Professor of Military Science*. B.B.A., Univ. of Notre Dame, 1988; M.A.S., Embry-Riddle Univ., 1999. (1999)
- DIANE M. SCHERZER, *Associate Professional Specialist in Physical Education*. B.S., Univ. of Wisconsin, LaCrosse, 1979; M.S., Univ. of North Carolina, 1986. (1991)
- JOHN D. SCHEU, *Guest Professional Specialist in the Lobund Laboratory*. B.S., Purdue Univ., 1967; M.S., *ibid.*, 1969; Ph.D., *ibid.*, 1973. (1985)
- MATTHIAS J. SCHEUTZ, *Visiting Part-time Assistant Professor of Computer Science and Engineering*. M.S., Indiana Univ., 1996; Ph.D., Univ. of Vienna, 1994. (1999)
- SHARON K. SCHIERLING, *Assistant Professional Specialist in the Helen Kellogg Institute for Peace Studies*. B.G.S., Louisiana State Univ., 1985; M.A., *ibid.*, 1988. (1999)
- PETER E. SCHIFFER, *Assistant Professor of Physics*. B.S., Yale Univ., 1988; M.S., Stanford Univ., 1993; Ph.D., *ibid.*, 1993. (1995)
- DONALD R. SCHIFFERL, *Staff Professional Specialist in Chemistry and Biochemistry*. Assoc. Degree, DeVry Technical Institute, Chicago, 1955. (1978)
- ELIZABETH R. SCHILTZ, *Associate Professor of Law*. B.A., Yale Univ., 1982; J.D., Columbia Univ., 1985. (1996)
- PATRICK J. SCHILTZ, *Associate Professor of Law*. B.A., College of St. Scholastica, 1981; J.D., Harvard Univ., 1985. (1995)
- CATHERINE M. SCHLEGEL, *Assistant Professor of Classics*. B.A., Univ. of Chicago, 1978; M.A., *ibid.*, 1983; Ph.D., Univ. of California, Los Angeles, 1994. (1996)

- THOMAS J. SCHLERETH, *Professor of American Studies and Concurrent Professor of History*. B.A., Univ. of Notre Dame, 1963; M.A., Univ. of Wisconsin, 1965; Ph.D., Univ. of Iowa, 1969. (1972)
- WENDY CLAUSON SCHLERETH, *University Archivist*. B.A., St. Olaf College, Minnesota, 1970; M.A., Univ. of Iowa, 1972; Ph.D., *ibid.*, 1980. (1978)
- STEVEN R. SCHMID, *Associate Professor of Aerospace and Mechanical Engineering*. B.S.M.E., Illinois Institute of Technology, 1986; M.S.M.E., Northwestern Univ., 1989; Ph.D., *ibid.*, 1993. (1993)
- LENICE SCHMIDT, *Assistant Professional Specialist in Physical Education*. B.S., Univ. of Nebraska, 1987; M.S.A., Univ. of Notre Dame, 1990.
- CLIVE M. SCHMITTHOFF, *Adjunct Professor in the London Law Program*. J.D., Univ. of Berlin, 1927; LL.M., Univ. of London, 1936; LL.D., *ibid.*, 1953. (1977)
- ROGER A. SCHMITZ, *Keating-Crawford Professor of Chemical Engineering (on leave 1999-2000)*. B.S., Univ. of Illinois, 1959; Ph.D., Univ. of Minnesota, 1962. (1979)
- ROBERT P. SCHMUHL, *Chairperson and Professor of American Studies*. B.A., Univ. of Notre Dame, 1970; M.A., Indiana Univ., 1978; Ph.D., *ibid.*, 1978. (1980)
- MARK A. SCHNEEGURT, *Research Assistant Professor of Biological Sciences*. B.S., Rensselaer Polytechnic Institute, 1984; M.S., *ibid.*, 1985; Ph.D., Brown Univ., 1989. (1997)
- KATHRYN A. SCHNEIDER, *Adjunct Instructor in Theology*. B.A., Univ. of Notre Dame, 1978; M.Div., *ibid.*, 1984. (1995)
- JEFFREY SCHOREY, *Assistant Professor of Biological Sciences*. B.Sc., Southeast Missouri State Univ., 1985; Ph.D., Univ. of Texas, San Antonio, 1992. (1998)
- ROBERT H. SCHULER, *Rev. John A. Zahm, C.S.C., Professor of Radiation Chemistry*. B.S., Canisius College, 1946; Ph.D., Univ. of Notre Dame, 1949. (1976)
- ALEXIS A. SCHULMAN, *Associate Professional Specialist in the College of Science and Associate Professional Specialist in the Keck Center for Transgene Research*. D.V.M., Univ. Nacional de Pedro H. Urena, 1983. (1998)
- PAUL H. SCHULTZ, *John W. and Maude Clarke Professor of Finance*. B.A., Macalester College, 1978; M.B.A., Univ. of Chicago, 1985; Ph.D., *ibid.*, 1988. (1998)
- MARK R. SCHURR, *Assistant Professor of Anthropology*. B.S., Purdue Univ., 1977; Ph.D., Indiana Univ., 1989. (1991)
- CHRISTOF SCHUSTER, *Assistant Professor of Psychology*. B.A., Technical Univ. of Berlin, 1987; M.S., *ibid.*, 1992; Ph.D., *ibid.*, 1997. (1999)
- ARTHUR J. SCHWARTZ, *Adjunct Professor of Chemical Engineering*. B.S.Ch.E., Univ. of Maryland, 1966; Ph.D., Univ. of Minnesota, 1979. (1998)
- MAURICE E. SCHWARTZ, *Associate Professor of Chemistry (on leave 1999-2000)*. B.S., Presbyterian College, 1961; Ph.D., Vanderbilt Univ., 1966. (1968)
- SIIRI SATIVA SCOTT, *Assistant Professional Specialist in Film, Television and Theatre*. B.A., Saint Mary's College, 1991; M.F.A., DePaul Univ., 1994. (1999)
- REV. TIMOTHY R. SCULLY, *C.S.C., Vice President and Senior Associate Provost, Professor of Government and International Studies and Senior Fellow in the Helen Kellogg Institute for International Studies*. B.A., Univ. of Notre Dame, 1976; M.Div., *ibid.*, 1979; M.A., Univ. of California, Berkeley, 1985; Ph.D., *ibid.*, 1989. (1989)
- ALAN CARTER SEABAUGH, *Professor of Electrical Engineering*. B.S., Univ. of Virginia, 1977; M.S., *ibid.*, 1979; Ph.D., *ibid.*, 1985. (1999)
- LAURA J. SEBASTIAN-COLEMAN, *Adjunct Assistant Professor of English*. B.A., Franklin and Marshall College, 1984; M.A., Univ. of Rochester, 1988; Ph.D., *ibid.*, 1992. (1995)
- JAMES H. SECKINGER, *Professor of Law*. B.S., St. John's Univ., Minnesota, 1964; M.S., Vanderbilt Univ., 1968; J.D., Univ. of Notre Dame, 1968. (1974)
- ROBERT P. SEDLACK, *Visiting Assistant Professor of Art, Art History and Design*. B.F.A., Univ. of Notre Dame, 1989; M.F.A., Indiana Univ., 1993. (1998)
- CLEMENS SEDMAK, *Adjunct Assistant Professor of Philosophy*. Ph.D., Univ. of Innsbruck, 1994. (1999)
- GARY SEIBER, *Adjunct Assistant Professor of Film, Television and Theatre*. B.A., Univ. of Notre Dame, 1981. (1991)
- DAYLE SEIDENSPINNER-NUÑEZ, *Chairperson and Professor of Romance Languages and Literatures*. B.A., Univ. of California, Berkeley, 1968; Ph.D., Stanford Univ., 1977. (1997)
- LILI IRIYE SELDEN, *Instructor in East Asian Languages and Literatures*. B.A., Ithaca College, 1989; M.A., Univ. of Michigan, 1993. (1999)
- MIHIR SEN, *Professor of Aerospace and Mechanical Engineering*. B.Tech., Indian Institute of Technology, Madras, India, 1968; Sc.D., Massachusetts Institute of Technology, 1975. (1986)
- ESTHER-MIRJAM SENT, *Assistant Professor of Economics*. Doct., Univ. of Amsterdam, 1989; Ph.D., Stanford Univ., 1994. (1994)
- RAYMOND G. SEPETA, *Professional Specialist in the First Year of Studies*. B.S., U.S. Military Academy, 1966; Ph.D., Univ. of Notre Dame, 1975. (1975)
- C. JOSEPH SEQUIN, *Associate Professor Emeritus of Management*. B.S., Fordham Univ., 1948; M.A., Boston Univ., 1949; Ph.D., Michigan State Univ., 1962. (1959)
- *GEORGE E. SEREIKO, *Librarian Emeritus*. B.A., Fenn College, Cleveland, 1949; M.S.L.S., Case Western Reserve Univ., 1951; Ph.D., *ibid.*, 1972. (1961)
- ANTHONY S. SERIANNI, *Professor of Chemistry*. B.S., Albright College, 1975; Ph.D., Michigan State Univ., 1980. (1982)
- *ALPHONSE SESPLAUKIS, *Part-time Librarian Emeritus*. Dipl., Univ. of Kaunas, 1933; Ph.D., Univ. of Innsbruck, 1949; M.S.L.S., Columbia Univ., 1964. (1964)
- WENDY SETTLE, *Adjunct Assistant Professor of Psychology*. B.S., Virginia Polytechnic Institute and State Univ., 1977; M.A., Univ. of Maryland, College Park, 1982; Ph.D., *ibid.*, 1990. (1990)
- DAVID W. SEVERSON, *Associate Professor of Biological Sciences*. A.A., Rochester Community College, 1970; B.A., Winona State Univ., 1975; M.Sc., Univ. of Wisconsin, LaCrosse, 1978; Ph.D., Univ. of Wisconsin, Madison, 1983. (1997)

- SLAVI C. SEVOV, *Associate Professor of Chemistry and Biochemistry (on leave 1999-2000)*. B.S., Univ. of Sofia, Bulgaria, 1983; M.Sc., *ibid.*, 1985; Ph.D., Iowa State Univ., 1993. (1995)
- WILLIAM P. SEXTON, *Vice President for University Relations and Professor of Management*. B.S., Ohio State Univ., 1960; M.B.A., *ibid.*, 1964; Ph.D., *ibid.*, 1966. (1966)
- EDWIN HSING-MEAN SHA, *Associate Professor of Computer Science and Engineering*. B.S.E., National Taiwan Univ., 1986; M.A., Princeton Univ., 1990; Ph.D., *ibid.*, 1992. (1992)
- MARGARET B. SHACKELL-DOWELL, *Instructor in Accountancy*. B.A., Univ. of Waterloo, 1989; M.A., *ibid.*, 1990. (2000)
- DAVID A. SHADINGER, *Adjunct Instructor in Marketing*. B.A., Purdue Univ., 1973; M.A., Ball State Univ., 1977. (1999)
- *THOMAS L. SHAFFER, *Robert and Marion Short Professor Emeritus of Law*. B.A., College of St. Joseph, Albuquerque, 1958; J.D., Univ. of Notre Dame, 1961. (1963, 1988)
- ZIV SHAMI, *Visiting Assistant Professor of Mathematics*. B.S., Tel-Aviv Univ., 1991; Ph.D., Hebrew Univ. of Jerusalem, 1998. (1998)
- MAOYU SHANG, *Adjunct Research Professor of Chemistry and Biochemistry*. B.S., Beijing Univ., 1968; M.S., Fuzhou Univ., 1981; Ph.D., Fujian Institute of Research, Chinese Academy of Sciences, Fuzhou, China, 1985. (1993)
- PAUL E. SHANLEY, *Professor of Physics*. B.S., Northeastern Univ., 1960; M.S., *ibid.*, 1962; Ph.D., *ibid.*, 1966. (1968)
- CHRISTOPHER SHANNON, *Professional Specialist in the Cushwa Center*. B.A., Univ. of Rochester, 1985; M.A., Yale Univ., 1990; M.Phil., *ibid.*, 1990; Ph.D., *ibid.*, 1992. (1999)
- *SAMUEL SHAPIRO, *Associate Professor Emeritus of History*. B.S., City College of New York, 1948; M.A., Columbia Univ., 1949; Ph.D., *ibid.*, 1958. (1963)
- LINDA A. SHARP, *Assistant Librarian*. B.A., Univ. of Illinois, 1978; M.L.S., Indiana Univ., 1988. (1988)
- MEI-CHI SHAW, *Professor of Mathematics*. B.S., National Taiwan Univ., 1977; M.S., Princeton Univ., 1978; Ph.D., *ibid.*, 1981. (1987)
- NEIL F. SHAY, *Associate Professor of Biological Sciences*. B.S., Univ. of Massachusetts, Amherst, 1976; M.A., *ibid.*, 1979; Ph.D., Univ. of Florida, 1990. (2000)
- BRYAN P. SHEA, *Adjunct Assistant Professor of Psychology*. B.A., Univ. of Notre Dame, 1988; M.A., *ibid.*, 1991; Ph.D., *ibid.*, 1994. (1996)
- RICHARD G. SHEEHAN, *Professor of Finance and Business Economics*. B.S., College of the Holy Cross, 1971; Ph.D., Boston College, 1978. (1987)
- DANIEL J. SHEERIN, *Professor of Classics*. B.A., St. Louis Univ., 1965; Ph.D., Univ. of North Carolina, 1969. (1985)
- JEANNETTE M. SHEERIN, *Adjunct Assistant Professor in the Program of Liberal Studies*. B.A., Trinity College, 1974; Ph.D., Univ. of North Carolina, 1986. (1991)
- DINAH L. SHELTON, *Professor of Law*. B.A., Univ. of California, Berkeley, 1967; J.D., *ibid.*, 1970. (1996)
- WILLIAM D. SHEPHARD, *Professor of Physics*. B.A., Wesleyan Univ., 1954; M.S., Univ. of Wisconsin, 1955; Ph.D., *ibid.*, 1962. (1963)
- SUSAN GUISE SHERIDAN, *Assistant Professor of Anthropology*. B.A., Univ. of Maryland, 1984; M.A., *ibid.*, 1986; Ph.D., Univ. of Colorado, 1992. (1992)
- JOHN F. SHERMAN, *Associate Professional Specialist in Art, Art History and Design*. B.S., Ball State Univ., 1979; M.F.A., Indiana Univ., 1981. (1986)
- JIAN-YI SHI, *Visiting Professor of Mathematics*. M.S., East China Normal Univ., 1981; Ph.D., Univ. of Warwick, 1984. (1999)
- DAVID LIGHT SHIELDS, *Co-Director and Professional Specialist in the Center for Sports, Character and Society*. B.A., California Lutheran College, 1973; M.Div., Pacific Lutheran Theological Seminary, 1986; Ph.D., Graduate Theological Union, 1983. (1999)
- JOHN J. SHIELDS, *Assistant Professional Specialist in the Snite Museum of Art*. B.A., State Univ. of New York, 1973; M.A., Fashion Institute of Technology, 1988. (1988)
- SETSUKO SHIGA, *Assistant Professional Specialist in Classics*. B.A., Nanzan Univ., Japan, 1987; M.A., Univ. of Iowa, 1992. (1997)
- SUN-JOO SHIN, *Associate Professor of Philosophy (on leave 1999-2000)*. B.A., Seoul National Univ., 1979; M.A., *ibid.*, 1981; Ph.D., Stanford Univ., 1991. (1991)
- STEVEN N. SHORE, *Adjunct Associate Professor of Physics*. M.Sc., State Univ. of New York, Stony Brook, 1974; Ph.D., Univ. of Toronto, 1978. (1995)
- JAY A. SHOWALTER, *Adjunct Instructor in the First Year Composition Program*. B.A., Indiana Univ., 1985. (1995)
- KRISTIN SHRADER-FRECHETTE, *Director of the Program in Science, Technology and Values, Alfred C. DeCrane Jr. Professor of International Studies in the Department of Philosophy and Concurrent Professor of Biological Sciences*. B.A., Edgecliff College, Xavier, 1967; Ph.D., Univ. of Notre Dame, 1971. (1998)
- DAVID H. SIKKINK, *Assistant Professor of Sociology*. B.A., Bethel College, 1985; M.A., Univ. of North Carolina at Chapel Hill, 1994; Ph.D., *ibid.*, 1998. (1999)
- MICHAEL A. SIGNER, *Abrams Professor of Jewish Thought and Culture, Department of Theology*. B.A., Univ. of California, Los Angeles, 1966; M.A., Hebrew Union College, 1970; Ph.D., Univ. of Toronto, 1978. (1992)
- LAURA A. SILL, *Associate Librarian*. B.A., Univ. of Wisconsin, Madison, 1987; M.L.S., *ibid.*, 1989. (1989)
- STEPHEN E. SILLIMAN, *Associate Professor of Civil Engineering and Geological Sciences*. B.S.E., Princeton Univ. 1979; M.S., Univ. of Arizona, 1981; Ph.D., *ibid.*, 1986. (1986)
- HERBERT E. SIM, *Professor Emeritus of Finance and Business Economics*. B.S.S., City College of New York, 1947; A.M., New York Univ., 1950; Ph.D., Syracuse Univ., 1958. (1958)

DANIEL T. SIMON, *Professor of Accountancy*. B.A., Indiana Univ., 1970; M.A., Purdue Univ., 1971; Ph.D., Northwestern Univ., 1983. (1989)

ANTHONY SINDONE, *Adjunct Instructor in Economics*. B.A., California State Univ., San Bernadino, 1984; M.A., Univ. of Notre Dame, 1987. (1997)

THOMAS M. SINGER, *Adjunct Professor of Law*. B.A., Univ. of Michigan, 1956; LL.B., *ibid.*, 1959. (1986, 1988)

RAVI SINGH, *Associate Professor of Marketing*. B.Commerce, Sri Ram College, Delhi, 1968; M.Commerce, Rajasthan Univ., Jaipur, 1973; Ph.D., Northwestern Univ., 1985. (1981)

DIPTENDU SINHA, *Associate Professor of Management*. B.S., Indian Institute of Tech., Kharagpur, 1971; M.S., Indian Institute of Management, Calcutta, 1973; Ph.D., Univ. of Wisconsin, Milwaukee, 1985. (1985)

WLODZIMIERZ SIWINSKI, *Visiting Professor of Economics*. M.A., Warsaw Univ., 1961; Ph.D., *ibid.*, 1968; Dipl. Postgraduate, Amsterdam Univ., 1970.

STEVEN B. SKAAR, *Associate Professor of Aerospace and Mechanical Engineering*. A.B., Cornell University, 1975; M.S., Virginia Polytechnic and State Univ., 1978; Ph.D., *ibid.*, 1982. (1989)

ROGER B. SKURSKI, *Associate Dean of Arts and Letters, Director of the Center for the Study of Contemporary Society, and Chairperson and Professor of Economics*. B.S., Cornell Univ., 1964; M.S., Univ. of Wisconsin, 1967; Ph.D., *ibid.*, 1970. (1968)

*ROBERT M. SLABEY, *Associate Professor Emeritus of English*. B.S., Fairfield Univ., 1953; M.A., Univ. of Notre Dame, 1955; Ph.D., *ibid.*, 1961. (1964)

PETER E. SLINN, *Adjunct Professor in the London Law Program*. B.A., Univ. of Oxford, 1963; M.A., *ibid.*, 1969; Ph.D., Univ. of London, 1974. (1995)

DONALD E. SLOAN, *Adjunct Instructor in the First Year Composition Program*. B.A., Indiana Univ., 1961; M.A., *ibid.*, 1963. (1995)

PHILLIP R. SLOAN, *Professor in the Program of Liberal Studies*. B.S., Univ. of Utah, 1960; M.S., Scripps Institute of Oceanography, 1964; M.A., Univ. of California, San Diego, 1967; Ph.D., *ibid.*, 1970. (1974)

EUGENE E. SMARY, *Adjunct Associate Professor of Law*. B.A., Aquinas College, 1967; M.A., Univ. of Notre Dame, 1969; J.D., *ibid.*, 1975. (1998)

BRADLEY D. SMITH, *Associate Professor of Chemistry and Biochemistry*. B.S., Univ. of Melbourne, 1982; Ph.D., Pennsylvania State Univ., 1988. (1991)

DAVID A. SMITH, *Assistant Professor of Psychology*. B.A., Univ. of Minnesota, 1983; M.A., *ibid.*, 1986; Ph.D., State Univ. of New York, Stony Brook, 1991. (1997)

PETER H. SMITH, *Associate Professor of Music*. B.Mus., Julliard School, 1986; M.M., *ibid.*, 1986; M.A., Yale Univ., 1987; M.Phil., *ibid.*, 1989; Ph.D., *ibid.*, 1992. (1991)

RANDALL B. SMITH, *Visiting Part-time Assistant Professor of Theology*. B.A., Cornell College, 1981; M.A., Univ. of Dallas, 1987; M.M.S., Univ. of Notre Dame, 1998; Ph.D., *ibid.*, 1998. (1999)

STEVEN D. SMITH, *Robert and Marion Short Professor of Law*. B.A., Brigham Young Univ., 1976; J.D., Yale Law School, 1979. (1998)

THOMAS GORDON SMITH, *Professor of Architecture*. A.B., Univ. of California, Berkeley, 1970; M.Arch., *ibid.*, 1975. (1989)

J. ERIC SMITHBURN, *Professor of Law (on leave spring 2000)*. B.S., Indiana Univ., 1966; M.A., *ibid.*, 1969; J.D., *ibid.*, 1973. (1978)

BRIAN B. SMYTH, *Professor of Mathematics*. B.S., National Univ. of Ireland, 1961; M.S., *ibid.*, 1962; Ph.D., Brown Univ., 1966. (1966)

JAMES SMYTH, *Associate Professor of History*. B.A., Trinity College, Dublin, 1985; Ph.D., Queens' College, Cambridge, 1990. (1995)

MARINA B. SMYTH, *Associate Librarian*. B.S., National Univ. of Ireland, 1963; M.M.S., Univ. of Notre Dame, 1977; Ph.D., *ibid.* and Univ. College Dublin, 1984. (1990, 1993)

LUTHER M. SNAVELY JR., *Professor of Music and Director of Bands*. B.M., Baylor Univ., 1952; M.M., Vandercook College of Music, 1959; Ph.D., Univ. of Texas, Austin, 1971. (1987)

GREGORY L. SNIDER, *Assistant Professor of Electrical Engineering*. B.S.E.E., California State Polytechnic Univ., 1983; M.S.E.E., Univ. of California, Santa Barbara, 1987; Ph.D., *ibid.*, 1991. (1994)

DONALD C. SNEGOWSKI, *Associate Professor of English (on leave fall 1999)*. B.A., Univ. of Notre Dame, 1956; B.A., Oxford Univ., England, 1958; M.A., Yale Univ., 1960; Ph.D., *ibid.*, 1966. (1961)

DENNIS M. SNOW, *Professor of Mathematics*. B.S., Merrimack College, 1975; M.S., Univ. of Notre Dame, 1977; Ph.D., *ibid.*, 1979. (1982)

*A.L. SOENS JR., *Associate Professor Emeritus of English*. B.A., Harvard Univ., 1952; M.A., Princeton Univ., 1954; Ph.D., *ibid.*, 1957. (1965)

WILLIAM D. SOLOMON, *Associate Professor of Philosophy*. B.A., Baylor Univ., 1964; Ph.D., Univ. of Texas, Austin, 1972. (1968, 1977)

*LEONARD F. SOMMER, *Associate Professor Emeritus of Speech and Drama*. Ph.B., Marquette Univ. School of Speech, 1936; M.A., *ibid.*, 1937. (1945)

PIOTR SOMMER, *Visiting Instructor in English*. M.A., Warsaw Univ., 1973. (2000)

ANDREW J. SOMMESE, *Vincent J. Duncan and Annamarie Micus Duncan Professor of Mathematics (on leave 1999-2000)*. B.A., Fordham Univ., 1969; Ph.D., Princeton Univ., 1973. (1979)

DALE A. SOUTHARD JR., *Assistant Professional Specialist in the College of Science*. B.S., Univ. of Wisconsin, 1990. (1995)

*DAVID E. SPARKS, *Librarian Emeritus*. Dipl., Rochester Institute of Technology, 1943; A.B., Swarthmore College, 1950; M.A., Catholic Univ., 1952. (1971)

- BILLIE F. SPENCER JR., *Professor of Civil Engineering and Geological Sciences*. B.S., Univ. of Missouri, Rolla, 1981; M.S., Univ. of Illinois, 1983; Ph.D., *ibid.*, 1985. (1985)
- D. KATHERINE SPIESS, *Associate Professor of Finance and Business Economics*. B.S., Univ. of Missouri, 1984; Ph.D., *ibid.*, 1991. (1991)
- LYNETTE P. SPILLMAN, *Associate Professor of Sociology*. B.A., Australian National Univ., 1982; M.A., Univ. of California, Berkeley, 1984; Ph.D., *ibid.*, 1991. (1991)
- STEPHEN B. SPIRO, *Associate Professional Specialist in the Snite Museum of Art*. B.A., Adelphi Univ., 1965; M.B.A., *ibid.*, 1967. (1976)
- MARIA STABLEIN, *Visiting Assistant Professor of Music*. Diploma, Hochschule für Musik, 1990. (1999)
- SUSAN M. ST. VILLE, *Assistant Professional Specialist in the College of Arts and Letters*. B.A., Univ. of Notre Dame, 1985; M.A., Univ. of Chicago, 1986; Ph.D., *ibid.*, 1996. (1996)
- MARK A. STADTHERR, *Professor of Chemical Engineering*. B.Ch.E., Univ. of Minnesota, 1972; Ph.D., Univ. of Wisconsin, 1976. (1996)
- JOHN W. STAMPER, *Director of the School of Architecture Rome Studies Program and Associate Professor of Architecture (on leave spring 2000)*. B.S., Univ. of Illinois, 1973; M.A., *ibid.*, 1975; M.A., Williams College, 1977; Ph.D., Northwestern Univ., 1985. (1984)
- MICHAEL M. STANISIC, *Associate Professor of Aerospace and Mechanical Engineering (on leave spring 2000)*. B.S.M.E., Purdue Univ., 1980; M.S.M.E., *ibid.*, 1982; Ph.D., *ibid.*, 1986. (1988)
- NANCY K. STANTON, *Professor of Mathematics*. B.S., Stanford Univ., 1969; Ph.D., Massachusetts Institute of Technology, 1973. (1981)
- SERGEI STARCHENKO, *Associate Professor of Mathematics*. M.S., Novosibirsk Univ., 1983; Ph.D., *ibid.*, 1987. (1997)
- DENNIS J. STARK, *Director of Aquatics and Assistant Professor of Physical Education*. B.S., Univ. of Notre Dame, 1947; M.D., *ibid.*, 1949. (1956)
- JOHN J. STAUD, *Assistant Professional Specialist in the Master of Arts in Teaching Program and Acting Director of Alliance for Catholic Education*. B.S., Univ. of Notre Dame, 1987; B.A., *ibid.*, 1987; M.A., Univ. of Michigan, 1990; Ph.D., *ibid.*, 1992. (1997)
- SUSAN C. STEIBE-PASALICH, *Concurrent Assistant Professor of Psychology*. B.A., Catholic Univ. of America, 1973; M.A., Univ. of Ottawa, 1977; Ph.D., *ibid.*, 1980. (1988)
- JAMES P. STERBA, *Professor of Philosophy and Fellow in the Joan B. Kroc Institute for International Peace Studies*. B.A., LaSalle College, 1966; M.A., Univ. of Pittsburgh, 1972; Ph.D., *ibid.*, 1973. (1973)
- ANDREA STERK, *Adjunct Assistant Professor in the Arts and Letters Core Course*. (1998)
- GREGORY E. STERLING, *Associate Professor of Theology*. A.A., Florida College, 1974; B.A., Houston Baptist Univ., 1978; M.A., Pepperdine Univ., 1980; M.A., Univ. of California, 1982; Ph.D., Graduate Theological Union, 1990. (1989)
- *RICHARD STEVENS, *Associate Professor Emeritus of Art, Art History and Design*. A.B., Univ. of Notre Dame, 1951; M.A., *ibid.*, 1952. (1955)
- DONNA G. STEVENSON, *Staff Librarian*. B.S., Univ. of Delaware, 1986; M.S., Purdue Univ., 1989; M.L.S., Indiana Univ., 1995. (1997)
- MARSHA STEVENSON, *Librarian*. B.A., Univ. of Wisconsin, Madison, 1974; M.A., *ibid.*, 1976. (1990)
- ROBERT L. STEVENSON, *Associate Professor of Electrical Engineering*. B.E.E., Univ. of Delaware, 1986; Ph.D., Purdue Univ., 1990. (1990)
- KAY L. STEWART, *Associate Professional Specialist in Biological Sciences*. A.A.S., Purdue Univ., 1982. (1986)
- THOMAS L. STOBBER, *Assistant Chairperson and Associate Professor of Accountancy*. B.S.B.A., Ohio State Univ., 1974; M.B.A., Univ. of Minnesota, 1975; Ph.D., Univ. of Chicago, 1983. (1995)
- *WILHELM F. STOLL, *Vincent J. Duncan and Annamarie Micus Duncan Professor Emeritus of Mathematics*. Ph.D., Univ. of Tübingen, 1953. (1960)
- STEPHAN A. STOLZ, *John A. Zahm, C.S.C., Professor of Mathematics*. B.S., Univ. of Bielefeld, 1975; M.S., Univ. of Bonn, 1979; Ph.D., Univ. of Mainz, 1984. (1986)
- *WILLIAM STOREY, *Professor Emeritus of Theology*. B.A., Assumption College, 1949; M.A., *ibid.*, 1950; M.M.S., Univ. of Notre Dame, 1954; D.M.S., *ibid.*, 1959. (1967)
- DANIEL C. STOWE, *Assistant Professional Specialist in Music*. A.B., Univ. of California, Davis, 1984; M.M., Univ. of Southern California, Los Angeles, 1986; M.A., Cornell Univ., 1989. (1993)
- CHRISTOPHER A. STRATHMAN, *Adjunct Assistant Professor in the Arts and Letters Core Course*. B.A., Loras College, 1984; M.A., Marquette Univ., 1987; Ph.D., Univ. of Notre Dame, 1993. (1994)
- RICHARD B. STREBINGER, *Associate Professional Specialist in Chemical Engineering*. B.S.M.E., Tri-State Univ., 1981; M.S.M.E., Rensselaer Polytechnic Institute, 1983. (1990)
- REV. THOMAS G. STREIT, C.S.C., *Research Assistant Professor of Biological Sciences*. B.S., Univ. of Notre Dame, 1980; M.Div., *ibid.*, 1985; M.S., *ibid.*, 1991; Ph.D., *ibid.*, 1994. (1997)
- WILLIAM C. STRIEDER, *Professor of Chemical Engineering*. B.S., Pennsylvania State Univ., 1959; Ph.D., Case Institute of Technology, 1963. (1966)
- *THOMAS J. STRITCH, *Professor Emeritus of American Studies*. A.B., Univ. of Notre Dame, 1934; A.M., *ibid.*, 1935. (1935)
- DUNCAN G. STROIK, *Associate Professor of Architecture (on leave 1999-2000)*. B.S., Univ. of Virginia, 1984; M.Arch., Yale Univ., 1987. (1990)
- LEOPOLD STUBENBERG, *Associate Professor of Philosophy*. B.A., Univ. Graz, 1984; M.A., Univ. of Arizona, 1988; Ph.D., *ibid.*, 1992. (1990)

- MARK A. SUCKOW, *Director and Professional Specialist in the Freimann Life Science Center*. B.S., Univ. of Wisconsin, Milwaukee, 1981; D.V.M., Univ. of Wisconsin, Madison, 1987. (1998)
- REV. PATRICK J. SULLIVAN, C.S.C., *Adjunct Associate Professor of Sociology*. A.B., Univ. of Notre Dame, 1952; M.A., Fordham Univ., 1958; Ph.D., Catholic Univ., 1971. (1982, 1990)
- REV. ROBERT E. SULLIVAN, *Adjunct Professor of History*. B.A., Oakland Univ., 1968; M.Div., St. John's Seminary, 1980; Ph.D., Harvard Univ., 1977. (1997)
- DAVID R. SURMA, *Visiting Assistant Professor of Computer Science and Engineering*. B.S., Valparaiso Univ., 1985; M.S., Univ. of Arizona, 1989; D.Phil., Univ. of Notre Dame, 1998. (1998)
- KEITH T. SURRIDGE, *Adjunct Instructor in the London Arts and Letters Program*. Degree in History, Queen Mary's College, 1989. (1993)
- THOMAS R. SWARTZ, *Professor of Economics (on leave spring 2000)*. B.A., LaSalle College, 1960; M.A., Ohio Univ., 1962; Ph.D., Indiana Univ., 1965. (1965)
- THOMAS L. SWEENEY, *Assistant Vice President for Research, Director of the Office of Research in the Graduate School and Concurrent Professor of Chemical Engineering*. B.S., Case Western Reserve Univ., 1958; M.S., *ibid.*, 1960; Ph.D., *ibid.*, 1962; J.D., Capital Univ., 1974. (1994)
- *FREDERIC W. SYBURG, *Associate Professor Emeritus of Film, Television and Theatre*. A.B., Loras College, 1949; M.A., Columbia Univ., 1953. (1954)
- CAROL A. SZAMBELAN, *Associate Librarian*. B.A., Duquesne Univ., 1973; M.L.S., Univ. of Pittsburgh, 1975. (1991)
- *ERNEST A. SZEKELEY, *Staff Professional Specialist Emeritus in Physical Education*. B.S.P.E., Univ. of Notre Dame, 1933. (1944)
- ALBIN A. SZEWCZYK, *Professor of Aerospace and Mechanical Engineering*. B.S.M.E., Univ. of Notre Dame, 1956; M.S.M.E., *ibid.*, 1958; Ph.D., Univ. of Maryland, 1961. (1962)
- JACOB SZMUSZKOVICZ, *Adjunct Professor of Chemistry and Biochemistry*. B.A., American Univ., Beirut, Lebanon, 1944; Ph.D., Hebrew Univ., 1946. (1986)
- BARBARA M. SZWEDA, *Associate Professional Specialist in Law*. B.A., Lawrence Univ., 1975; J.D., Pepperdine Univ., 1980. (1990)
- *WILLIAM F. TAGESON, *Associate Professor Emeritus of Psychology*. B.A., San Luis Rey College, 1948; M.A., Catholic Univ. of America, 1955; Ph.D., *ibid.*, 1960. (1969)
- CAROL E. TANNER, *Associate Professor of Physics*. B.S., Univ. of Illinois, Urbana-Champaign, 1980; M.S., Univ. of California, Berkeley, 1982; Ph.D., *ibid.*, 1985. (1990)
- *DOLORES W. TANTOCO-STAUDER, *Librarian Emerita*. B.S.L.S., Univ. of the Philippines, 1952; M.S.L.S., Syracuse Univ., 1957. (1957)
- JOSEPH J. TAPAJNA, *Adjunct Instructor in Accountancy*. B.A., Univ. of Notre Dame, 1973; J.D., Indiana Univ., 1976. (1992)
- MELVIN R. TARDY, *Assistant Professional Specialist in the First Year of Studies*. B.A., Univ. of Notre Dame, 1986; M.B.A., *ibid.*, 1990. (1997)
- LEE A. TAVIS, *C.R. Smith Professor of Business Administration, Department of Finance, Fellow in the Joan B. Kroc Institute for International Peace Studies and Fellow in the Helen Kellogg Institute for International Studies*. B.S., Univ. of Notre Dame, 1953; M.B.A., Stanford Univ., 1960; D.B.A., Indiana Univ., 1969. (1976)
- JAMES I. TAYLOR, *Associate Dean of Engineering and Professor of Civil Engineering and Geological Sciences (on leave spring 2000)*. B.S.C.E., Case Institute of Technology, 1956; M.S.C.E., *ibid.*, 1962; Ph.D., Ohio State Univ., 1965. (1976)
- KYMBERLY B. TAYLOR, *Adjunct Assistant Professor in the First Year Composition Program*. B.S., Boston Univ., 1984; M.F.A., Columbia Univ., 1995. (1996)
- LARRY C. TAYLOR, *Adjunct Instructor in Music*. B.S.M., Seton Hill College, 1995; M.M., Emory Univ., 1997; M.M., Univ. of Notre Dame, 1999. (1999)
- LAURENCE R. TAYLOR, *Professor of Mathematics*. A.B., Princeton Univ., 1967; Ph.D., Univ. of California, Berkeley, 1971. (1973)
- RICHARD E. TAYLOR, *Assistant Professor of Chemistry and Biochemistry (on leave 1999-2000)*. B.S., State Univ. of New York, Oswego, 1987; M.S., Rensselaer Polytechnic Univ., 1990; Ph.D., *ibid.*, 1992. (1995)
- ANN E. TENBRUNSEL, *Associate Professor of Management*. B.S.I.O.E., Univ. of Michigan, 1986; M.M., Northwestern Univ., 1990; Ph.D., *ibid.*, 1995. (1995)
- MARTIN TENNISWOOD, *Coleman Professor of Life Sciences in the Department of Biological Sciences*. B.Sc., Trent Univ., 1973; Ph.D., Queen's Univ., 1979. (1998)
- WILLIAM TERANDO, *Assistant Professor of Accountancy*. B.S., California State Univ., 1979; M.S., Golden Gate Univ., 1986; Ph.D., Univ. of Illinois, Urbana-Champaign, 1993. (1992)
- MONICA M. TETZLAFF, *Visiting Part-time Assistant Professor of History*. B.A., College of William and Mary, 1986; Ph.D., Univ. of Pennsylvania, 1995. (2000)
- DOMINIC R. THOMAS, *Dr. William M. Scholl Assistant Professor of Romance Languages and Literatures (on leave 1999-2000)*. B.A., Univ. College London, 1989; M.A., Yale Univ., 1992; M.Phil., *ibid.*, 1994; Ph.D., *ibid.*, 1996. (1996)
- FLINT O. THOMAS, *Professor of Aerospace and Mechanical Engineering*. B.S., Indiana State Univ., 1977; M.S., Purdue Univ., 1980; Ph.D., *ibid.*, 1983. (1988)
- J. KERRY THOMAS, *Julius A. Nieuwland Professor of Science, Department of Chemistry and Biochemistry*. B.Sc., Univ. of Manchester, 1954; Ph.D., *ibid.*, 1957; Sc.D., *ibid.*, 1969. (1970)
- JAMES P. THOMAS, *Assistant Professor of Aerospace and Mechanical Engineering*. M.S.E., Univ. of Michigan, 1984; Ph.D., Lehigh Univ., 1989. (1993)
- JOSEPH J. THOMAS, *Assistant Professor of Naval Science*. B.A., Muhlenberg College, 1985; M.S., Syracuse Univ., 1995. (1998)

- JOSEPH W. THOMAS, *Associate Librarian, Law Library*. B.A., Univ. of Kentucky, 1983; M.A., Univ. of Chicago, 1983. (1989)
- MARGO H. THOMPSON, *Visiting Assistant Professor of Art, Art History and Design*. B.A., St. John's College, 1985; M.A., School of the Art Institute of Chicago, 1992; Ph.D., Northwestern Univ., 1998. (1999)
- *RICHARD J. THOMPSON, *Associate Professor Emeritus of Arts and Letters*. B.A., Univ. of Toronto, 1933; M.A., *ibid.*, 1934; Ph.D., *ibid.*, 1940. (1948)
- *PETER W. THORNTON, *Professor Emeritus in the London Law Program*. A.B., Brooklyn College, 1939; J.D., Brooklyn Law School, 1941; LL.M., *ibid.*, 1969. (1976)
- PAMELA K. THORPE, *Adjunct Assistant Professor of Psychology*. B.A., Wichita State Univ., 1976; B.S., *ibid.*, 1987; M.Ed., *ibid.*, 1991; M.A., Univ. of Notre Dame, 1995; Ph.D., *ibid.*, 1998. (1999)
- JAY H. TIDMARSH, *Professor of Law*. A.B., Univ. of Notre Dame, 1979; J.D., Harvard Law School, 1982. (1989)
- *JOSEPH A. TIHEN, *Professor Emeritus of Biological Sciences*. A.B., Univ. of Kansas, 1940; Ph.D., Univ. of Rochester, 1945. (1960)
- M. KATHERINE TILLMAN, *Associate Professor in the Program of Liberal Studies*. B.A., Mundelein College, 1964; M.A., St. Louis Univ., 1966; M.A., New School for Social Research, 1971; Ph.D., *ibid.*, 1974. (1973)
- PAULA A. TKAC, *Assistant Professor of Finance and Business Economics*. B.A., Univ. of Chicago, 1987; M.A., *ibid.*, 1987; Ph.D., *ibid.*, 1994. (1993)
- GREGORY M. TKACHYK, *Adjunct Assistant Professor of Architecture*. B.S.C.E., Univ. of Notre Dame, 1971; M.S.C.E., Cleveland State Univ., 1975. (1998)
- *WALTER J. TOMASCH, *Professor Emeritus of Physics*. B.S., Case Western Reserve Univ., 1952; M.S., Rensselaer Polytechnic Institute, 1955; Ph.D., Case Western Reserve Univ., 1958. (1968)
- MARIA TOMASULA, *Assistant Professor of Art, Art History and Design*. B.F.A., Univ. of Illinois, Chicago, 1987; M.F.A., Northwestern Univ., 1989. (1994)
- STEVE TOMASULA, *Assistant Professional Specialist in English*. B.S., Purdue Univ., 1976; M.A., Univ. of Illinois, Chicago, 1982; Ph.D., *ibid.*, 1995. (1997)
- ANDREA L. TOPASH, *Adjunct Instructor in Romance Languages and Literatures*. B.A., Univ. of Notre Dame, 1995; M.A., *ibid.*, 1996. (1999)
- ALAIN P. TOUMAYAN, *Associate Professor of Romance Languages and Literatures*. B.A., Univ. of Pennsylvania, 1976; M.A., Yale Univ., 1978; M.Phil., *ibid.*, 1980; Ph.D., *ibid.*, 1982. (1989)
- VICKI TOUMAYAN, *Adjunct Instructor in Romance Languages and Literatures*. B.A., Smith College, 1973; M.A., Yale Univ., 1978; M.Phil., *ibid.*, 1987. (1995)
- ELAINE W. TRACY, *Associate Professional Specialist in the First Year of Studies*. B.S., Rosary College, 1950; M.S., Univ. of Notre Dame, 1964. (1990)
- JOHN C. TREACY, *Adjunct Instructor in the Social Science Training Lab*. B.S., Florida State Univ., 1977; M.S., Indiana Univ., South Bend, 1986. (1991)
- KERN R. TREMBATH, *Assistant Chairperson and Associate Professional Specialist in Theology*. A.B., Univ. of California, Berkeley, 1973; M.Div., Concordia Seminary, St. Louis, 1978; M.A., Western Kentucky Univ., 1979; M.A., Univ. of Notre Dame, 1982; Ph.D., *ibid.*, 1984. (1985)
- NANCY E. TRIGGS, *Assistant Professional Specialist in Chemistry and Biochemistry*. B.S., Russell Sage College, 1984; Ph.D., Oregon State Univ., 1990. (1993)
- G.N.R. TRIPATHI, *Professional Specialist in the Radiation Laboratory*. B.Sc., Univ. of Gorakhpur, India, 1960; M.Sc., *ibid.*, 1962; Ph.D., *ibid.*, 1968. (1978)
- THOMAS A. TROEGER, *Adjunct Associate Professor of Biological Sciences*. B.A., Indiana Univ., 1959; M.D., Indiana Univ. School of Medicine, 1962. (1971)
- *ANTHONY M. TROZZOLO, *Charles L. Huisking Professor Emeritus of Chemistry and Biochemistry*. B.S., Illinois Institute of Technology, 1950; M.S., Univ. of Chicago, 1957; Ph.D., *ibid.*, 1960. (1975)
- EDWARD R. TRUBAC, *Associate Dean of Business Administration and Associate Professor of Finance and Business Economics*. B.S., Manhattan College, 1957; M.A., Syracuse Univ., 1960; Ph.D., *ibid.*, 1965. (1960)
- PATRICK B. TUIITE, *Visiting Instructor in Film, Television and Theatre*. B.A., Univ. of Notre Dame, 1990; M.A., San Francisco State Univ., 1995. (1998)
- JAMES C. TURNER, *Director of the Erasmus Institute and Professor of History*. B.A., Harvard Univ., 1968; A.M., *ibid.*, 1971; Ph.D., *ibid.*, 1975. (1995)
- JULIANNE C. TURNER, *Research Assistant Professor in the Center for the Study of Contemporary Society and Concurrent Assistant Professor of Psychology*. B.A., College of New Rochelle, 1968; M.Ed., Boston Univ., 1975; Ph.D., Univ. of Michigan, 1992. (1995)
- BARBARA McGETTRICK TURPIN, *Associate Dean of the Graduate School and Associate Professional Specialist*. A.B., Emmanuel College, 1972; M.A., Univ. of Wisconsin, 1974; M.A., Univ. of Notre Dame, 1977; Ph.D., *ibid.*, 1980. (1980-84, 1985)
- *KENYON S. TWEDELL, *Professor Emeritus of Biological Sciences*. B.S., Univ. of Illinois, 1947; M.S., *ibid.*, 1949; Ph.D., *ibid.*, 1953. (1958)
- RENEE OATWAY TYNAN, *Visiting Assistant Professor of Management*. B.S., Massachusetts Institute of Technology, 1989; M.A., Harvard Univ., 1994; Ph.D., *ibid.*, 1997. (1997)
- MARGUERITE E. TYRRELL, *Adjunct Instructor in Romance Languages and Literatures*. B.A., Saint Mary's College, 1987; M.A., Middlebury College, 1991. (1993)
- FABIAN E. UDOH, *Assistant Professor in the Program of Liberal Studies*. B.Phil., Institut de Philosophie, Zaire, 1981; S.T.B., Pontificia Universitas Gregoriana, 1985; M.Phil., Oxford Univ., 1989; Ph.D., Duke Univ., 1996. (1998)

- JOHN J. UHRAN JR., *Associate Dean of Academic Affairs, College of Engineering, Professor of Computer Science and Engineering and Professor of Electrical Engineering*. B.S., Manhattan College, 1957; M.S., Purdue Univ., 1963; Ph.D., *ibid.*, 1966. (1966)
- EDWARD A. ULICNY, *Staff Professional Specialist Emeritus in the Radiation Laboratory*. B.S., St. Vincent College, 1953; M.B.A., Duquesne Univ., 1963. (1976)
- EUGENE C. ULRICH, *Rev. John A. O'Brien Professor of Theology (on leave spring 2000)*. Litt.B., Xavier Univ., 1961; Ph.L., Loyola Univ., 1964; B.D., Woodstock College, 1970; M.A., Harvard Univ., 1967; Ph.D., *ibid.*, 1975. (1973)
- MARTIN UPHAM, *Adjunct Assistant Professor in the London Arts and Letters Program*. B.A., Univ. of Manchester, 1968; M.Sc., Univ. of Bristol, 1971; P.G.C.E., Univ. of Hull, 1972; Ph.D., *ibid.*, 1980. (1993)
- NIKOLAI G. URALTSEV, *Visiting Associate Professor of Physics*. Dipl., Special School, Leningrad State Univ., 1973; Dipl., Physics Department, Leningrad State Univ., 1979; Graduate School, Leningrad Nuclear Physics Institute, 1982; Ph.D., Leningrad Nuclear Physics Institute, 1983. (1995)
- JOEL E. URBANY, *Professor of Marketing*. B.S., Ohio State Univ., 1980; M.S., *ibid.*, 1983; Ph.D., *ibid.*, 1984. (1994)
- ARTHUR K. UMBLE, *Adjunct Assistant Professor of Civil Engineering and Geological Sciences*. B.S., Kansas State Univ., 1982; Ph.D., Univ. of Notre Dame, 1997. (1998)
- PATRICK W. UTZ, *Director of University Counseling Center and Concurrent Associate Professor of Psychology*. B.A., St. Mary, Mundelein, Ill., 1960; M.A., S.T.L., *ibid.*, 1964; M.A., Univ. of Notre Dame, 1971; Ph.D., *ibid.*, 1974. (1987)
- ROBERT A. VACCA, *Assistant Professor of Classics*. B.A., Marquette Univ., 1962; Ph.D., Univ. of Chicago, 1973. (1969)
- DOMINIC O. VACHON, *Concurrent Assistant Professor of Psychology*. B.A., Univ. of Notre Dame, 1980; M.Div., *ibid.*, 1985; Ph.D., Loyola Univ., Chicago, 1993. (1992)
- J. SAMUEL VALENZUELA, *Professor of Sociology and Fellow in the Joan B. Kroc Institute for International Peace Studies*. Lic., Univ. de Concepción, Chile, 1970; Ph.D., Columbia Univ., 1979. (1986)
- CHRIS R. VANDEN BOSSCHE, *Chairperson and Professor of English*. B.A., Univ. of Notre Dame, 1972; Ph.D., Univ. of California, Santa Cruz, 1982. (1984)
- JAMES C. VANDERKAM, *Rev. John A. O'Brien Professor of Theology*. A.B., Calvin College, 1968; B.D., Calvin Theological Seminary, 1971; Ph.D., Harvard Univ., 1976. (1991)
- BARRY J. VAN DYCK, *Adjunct Instructor in Management and Associate Professional Specialist in Business Administration*. B.S., Univ. of Cincinnati, 1970; M.A., Univ. of North Dakota, 1977; Ph.D., Indiana State Univ., 1980; M.B.A., Univ. of Notre Dame, 1986. (1991)
- JOHN H. VAN ENGEN, *Andrew V. Tackes Professor of History*. A.B., Calvin College, 1969; Ph.D., Univ. of California, 1976. (1977)
- CECILIA VAN HOLLEN, *Assistant Professor of Anthropology*. B.A., Brown Univ., 1987; M.A., Univ. of Pennsylvania, 1992; Ph.D., Univ. of California at Berkeley, 1998. (2000)
- PETER VAN INWAGEN, *John Cardinal O'Hara Professor of Philosophy (on leave spring 2000)*. B.S., Rensselaer Polytechnic Institute, 1965; Ph.D., Univ. of Rochester, 1969. (1995)
- SCOTT J. VAN JACOB, *Associate Librarian, University Libraries*. B.A., Western Oregon State College, 1980; M.S., *ibid.*, 1983; M.L.I.S., Univ. of Illinois, Urbana-Champaign, 1987. (1995)
- ADA V. VAN THEMAAT, *Concurrent Assistant Professional Specialist and Assistant to the Director in the Center for Civil and Human Rights*. B.A., Univ. of Stellenbosch, 1972; B.A., Univ. of Pretoria, 1975; LL.B., Univ. of South Africa, 1987; LL.M., Univ. of Notre Dame, 1990; Ph.D., Univ. of London, 1994. (1998)
- ARVIND VARMA, *Arthur J. Schmitt Professor of Chemical Engineering*. B.S., Punjab Univ., India, 1966; M.S., Univ. of New Brunswick, Canada, 1968; Ph.D., Univ. of Minnesota, 1972. (1975)
- ASHUTOSH VARSHNEY, *Associate Professor of Government and International Studies*. B.A., Univ. of Allahabad, 1975; M.A., *ibid.*, 1977; M.Phil., Jawaharalal Nehru Univ., 1979; S.M., Massachusetts Institute of Technology, 1985; Ph.D., *ibid.*, 1990. (1999)
- *EDWARD VASTA, *Professor Emeritus of English*. B.A., Univ. of Notre Dame, 1952; M.A., Univ. of Michigan, 1954; Ph.D., Stanford Univ., 1963. (1958)
- KEVIN T. VAUGHAN, *Assistant Professor of Biological Sciences*. B.A., Hamilton College, 1984; M.S., State Univ. of New York at Buffalo, 1986; Ph.D., Cornell Univ., 1992. (1998)
- PATRICIA S. VAUGHAN, *Research Assistant Professor of Biological Sciences*. B.S., State Univ. of New York, Albany, 1994; Ph.D., Cornell Univ., 1991. (1998)
- RAIMO VÄYRYNEN, *Professor of Government and International Studies*. Cand. Soc. Sci., Univ. of Tampere, Finland, 1968; Lic. Soc. Sci., *ibid.*, 1970; Dr. Soc. Sci., *ibid.*, 1973. (1993)
- ROBERT P. VECCHIO, *Franklin D. Schurz Professor of Management*. B.S., DePaul Univ., 1972; M.A., Univ. of Illinois, 1974; Ph.D., *ibid.*, 1976. (1976)
- ANRE VENTER, *Assistant Professional Specialist in Psychology*. B.A., Univ. of Cape Town, 1980; M.A., Pepperdine Univ., 1990; M.A., Univ. of Notre Dame, 1994; Ph.D., *ibid.*, 1996. (1997)
- CHRISTINE M. VENTER, *Associate Professional Specialist in the Law School*. B.A., Univ. of Cape Town, 1983; LL.B., *ibid.*, 1985; LL.M., Univ. of Notre Dame, 1992. (1993)
- SANDRA C. VERA-MUNOZ, *Assistant Professor of Accountancy*. B.B.A., Univ. of Puerto Rico, 1981; M.B.A., Pennsylvania State Univ., 1985; Ph.D., Univ. of Texas, Austin, 1993. (1994)
- GEORGE L. VERGOLIAS, *Adjunct Assistant Professor of Psychology*. B.A., Marquette Univ., 1991; Psy.D., Chicago School of Professional Psychology, 1997. (1999)

- *GEORGE W. VIGER, *Associate Professor Emeritus of Accountancy*. B.S., Louisiana State Univ., 1948; M.B.A., *ibid.*, 1949; C.L.U., 1955; C.P.A., Indiana, 1957. (1950)
- THOMAS S. VIHTELIC, *Research Assistant Professor of Biological Sciences*. B.S., Michigan State Univ., 1978; D.V.M., *ibid.*, 1982; Ph.D., Univ. of Notre Dame, 1993. (1997)
- ANTHONY L. VILLANUEVA, *Assistant Professor of Aerospace Studies*. B.S., Univ. of Notre Dame, 1989; M.S., Air Force Institute of Technology, 1994. (1997)
- THAMMAIAH VISWANATHA, *Visiting Professor of Chemistry and Biochemistry*. B.S., Univ. of Mysore, 1947; M.S., *ibid.*, 1949; Ph.D., *ibid.*, 1955. (1993)
- SANDRA F. VITZTHUM, *Assistant Professor of Architecture*. B.A., Princeton Univ., 1986; M.Arch., Univ. of Virginia, 1989. (1998)
- *DONALD G. VOGL, *Associate Professor Emeritus of Art, Art History and Design*. B.A.E., Univ. of Chicago, 1957; M.A. Ed., Univ. of Wisconsin, 1958. (1963)
- *VLADETA VUCKOVIC, *Associate Professor Emeritus of Mathematics*. D.Sc., Serbian Academy of Science, 1953. (1963)
- *ROBERT J. WADDICK, *Assistant Dean Emeritus of Arts and Letters*. A.B., Univ. of Notre Dame, 1951; M.A., *ibid.*, 1952. (1953)
- DAVID L. WALDSTREICHER, *Associate Professor of Government and International Studies (on leave fall 1999)*. B.A., Univ. of Virginia, 1988; M.A., Yale Univ., 1990; Ph.D., *ibid.*, 1994. (1999)
- A. PETER WALSHE, *Professor of Government and International Studies and Fellow in the Joan B. Kroc Institute for International Peace Studies (on leave spring 2000)*. B.A., Wadham College, Oxford Univ., 1956; M.A., Oxford Univ., 1959; D.Phil., *ibid.*, 1968. (1966)
- REV. JOSEPH L. WALTER, C.S.C., *Chairperson of Preprofessional Studies and Associate Professor of Chemistry and Biochemistry*. B.S., Duquesne Univ., 1951; Ph.D., Univ. of Pittsburgh, 1955. (1961)
- JAMES H. WALTON, *Professor of English*. A.B., Univ. of Notre Dame, 1959; M.A., Northwestern Univ., 1960; Ph.D., *ibid.*, 1966. (1963)
- BARBARA E. WALVOORD, *Director and Professional Specialist in the John A. Kaneb Center for Teaching and Learning and Concurrent Professor of English*. B.A., Hope College, 1963; M.A., Ohio State Univ., 1964; Ph.D., Univ. of Iowa, 1976. (1996)
- YUN WANG, *Visiting Assistant Professor of Physics*. B.S., Tsinghua Univ., 1985; M.S., Carnegie-Mellon Univ., 1987; Ph.D., *ibid.*, 1991. (1999)
- JADWIGA WARCHOL, *Research Professor of Physics*. B.Sc., Univ. of Warsaw, Poland, 1962; M.Sc., *ibid.*, 1963; Ph.D., *ibid.*, 1969. (1984)
- THOMAS M. WARD, *Visiting Professor of Law*. B.A., Univ. of Pennsylvania, 1965; LL.B., Univ. of Notre Dame, 1968; LL.M., Univ. of Illinois, 1970. (1998)
- TED A. WARFIELD, *Assistant Professor of Philosophy*. B.A., Univ. of Arkansas, 1991; Ph.D., Rutgers Univ., 1995. (1995)
- JENNIFER L. WARLICK, *Associate Professor of Economics*. B.A., Duke Univ., 1972; M.A., Univ. of Wisconsin, 1975; Ph.D., *ibid.*, 1979. (1982)
- GILES A. WATERFIELD, *Adjunct Assistant Professor in the Undergraduate London Program, London*. B.A., Magdalen College, Oxford, England, 1971; M.A., Courtauld Institute of Art, 1975. (1999)
- STEPHEN H. WATSON, *Chairperson and Professor of Philosophy*. B.A., Carroll College, 1972; M.A., Duquesne Univ., 1975; Ph.D., *ibid.*, 1979. (1983)
- JOSEPH P. WAWRYKOW, *Associate Professor of Theology*. B.A., Univ. of Manitoba, Canada, 1978; M.A., *ibid.*, 1980; M.A., Yale Univ., 1981; M.Phil., *ibid.*, 1984; Ph.D., *ibid.*, 1987. (1986)
- MITCHELL R. WAYNE, *Assistant Chairperson and Associate Professor of Physics*. B.S., Univ. of California, Los Angeles, 1977; M.S., *ibid.*, 1980; Ph.D., *ibid.*, 1985. (1991)
- F. ELLEN WEAVER, *Professional Specialist Emerita in Theology*. B.A., Regis College, 1965; M.A., Andover Newton Theological School, 1970; Ph.D., Princeton Univ., 1973. (1976)
- H. RONALD WEBER, *Professor of American Studies*. B.A., Univ. of Notre Dame, 1957; M.F.A., Univ. of Iowa, 1960; Ph.D., Univ. of Minnesota, 1967. (1963)
- HANNELORE H. WEBER, *Assistant Professional Specialist in German and Russian Languages and Literatures*. B.A., Mount Mary College, 1966. (1991)
- JOHN A. WEBER, *Associate Professor of Marketing*. B.A., Marquette Univ., 1964; Ph.D., Univ. of Wisconsin, 1970. (1969)
- J. ROBERT WEGS, *Professor of History, Director of the Nanovic Institute for European Studies, Fellow in the Joan B. Kroc Institute for International Peace Studies and Fellow in the Helen Kellogg Institute for International Studies*. B.A., Western Illinois Univ., 1963; M.A., Northern Illinois Univ., 1966; Ph.D., Univ. of Illinois, 1970. (1977)
- JOYCE M. WEGS, *Adjunct Assistant Professor in the College of Arts and Letters*. B.S., Western Illinois Univ., 1964; M.A., Univ. of Illinois, 1968; Ph.D., *ibid.*, 1973. (1979)
- JERRY CHE-YUNG WEI, *Associate Professor of Management*. B.S., National Tsing Hua Univ., 1979; M.Eng., Rochester Institute of Technology, 1983; Ph.D., Texas A&M Univ., 1987. (1987)
- ANDREW J. WEIGERT, *Professor of Sociology and Fellow in the Joan B. Kroc Institute for International Peace Studies*. B.A., St. Louis Univ., 1958; M.A., *ibid.*, 1960; B.A., Woodstock College, 1964; Ph.D., Univ. of Minnesota, 1968. (1968)
- KATHLEEN MAAS WEIGERT, *Professional Specialist and Associate Director for Academic Affairs and Research in the Center for Social Concerns, Fellow in the Joan B. Kroc Institute for International Peace Studies and Concurrent Associate Professor of American Studies*. B.A., Univ. of Minnesota, 1966; M.A., *ibid.*, 1968; Ph.D., Univ. of Notre Dame, 1972. (1974)
- *REV. CHARLES WEIHER, C.S.C., *Assistant Professor Emeritus of Philosophy*. B.S., Univ. of Notre Dame, 1942; M.A., *ibid.*, 1956; Ph.D., *ibid.*, 1960. (1956)

HENRY M. WEINFELD, *Associate Professor in the Program of Liberal Studies*. B.A., City College of New York, 1970; M.A., State Univ. of New York, 1973; Ph.D., City Univ. of New York, 1985. (1991)

*PAUL P. WEINSTEIN, *Professor Emeritus of Biological Sciences*. A.B., Brooklyn College, 1941; Sc.D., Johns Hopkins Univ., 1949. (1969)

REV. JOSEPH E. WEISS, S.J., *Associate Professional Specialist in the Center for Pastoral Liturgy*. B.A., St. Thomas College, 1975; M.Div., Weston Jesuit School of Theology, 1985; M.Theology, Univ. of Notre Dame, 1988; Ph.D., *ibid.*, 1993. (1999)

PAUL J. WEITHMAN, *Associate Professor of Philosophy*. B.A., Univ. of Notre Dame, 1981; M.A., Harvard Univ., 1986; Ph.D., *ibid.*, 1988. (1991)

MICHAEL R. WELCH, *Associate Professor of Sociology*. B.A., LeMoyne College, 1972; M.A., Univ. of North Carolina, 1975; Ph.D., *ibid.*, 1980. (1981)

JOHN P. WELLE, *Associate Professor of Romance Languages and Literatures (on leave fall 1999)*. B.A., St. John's Univ., 1974; M.A.T., St. Thomas College, 1975; M.A., Indiana Univ., 1980; Ph.D., *ibid.*, 1983. (1983)

CHRISTOPHER J. WELNA, *Associate Director and Professional Specialist in the Kellogg Institute for International Studies and Concurrent Assistant Professor of Government and International Studies*. B.A., Carleton College, 1978; M.P.A., Princeton Univ., 1982; Ph.D., Duke Univ., 1997. (1998)

JOELLEN JONES WELSH, *Associate Professor of Biological Sciences*. B.A., Rutgers Univ., 1975; Ph.D., Cornell Univ., 1980. (1998)

MICHAEL J. WENGER, *Assistant Professor of Psychology*. B.S., Univ. of Washington, 1982; M.S., *ibid.*, 1989; Ph.D., Binghamton Univ., 1994. (1999)

THOMAS A. WERGE, *Professor of English*. B.A., Hope College, 1963; M.A., Cornell Univ., 1964; Ph.D., *ibid.*, 1967. (1967)

KATHLEEN F. WERNER, *Adjunct Instructor in Romance Languages and Literatures*. B.A., Rosary College, 1973; M.A., Eastern Michigan Univ., 1974. (1989)

DAVID R. WEST, *Adjunct Assistant Professor of Arts and Letters in London*. B.A., Leeds Univ., 1966. (1989)

ROBERT L. WEST, *Assistant Professor of Psychology*. B.A., Western Kentucky Univ., 1991; M.A., *ibid.*, 1993; Ph.D., Univ. of Southern California, 1996. (1999)

JOANNES J. WESTERINK, *Associate Professor of Civil Engineering and Geological Sciences*. B.S., State Univ. of New York, 1979; M.S., *ibid.*, 1981; Ph.D., Massachusetts Institute of Technology, 1984. (1990)

C. WILLIAM WESTFALL, *Chairperson and Francesco Montana Professor of Architecture*. B.A., Univ. of California, Berkeley, 1961; M.A., Univ. of Manchester, England, 1963; Ph.D., Columbia Univ., 1967. (1998)

REV. JAMES F. WHITE, *Professor of Theology*. A.B., Harvard Univ., 1953; B.D., Union Theological Seminary, 1956; Ph.D., Duke Univ., 1960. (1980)

ROBERT D. WHITE, *Adjunct Assistant Professor of Psychology*. B.A., Johns Hopkins Univ., 1970; M.D., *ibid.*, 1974. (1990)

THOMAS L. WHITMAN, *Professor of Psychology*. B.S., St. Norbert's College, 1962; M.A., Univ. of Illinois, 1965; Ph.D., *ibid.*, 1967. (1967)

TODD D. WHITMORE, *Assistant Professor of Theology and Fellow in the Joan B. Kroc Institute for International Peace Studies*. B.A., Wabash College, 1979; M.Div., *ibid.*, 1985; Ph.D., Univ. of Chicago, 1990. (1990)

REV. DWIGHT R. WHITT, O.P., *Associate Professor of Law*. B.A., Loyola College, 1970; S.T.R., Dominican Pont. Fac., 1974; J.D., Duke Univ., 1982; J.C.L., Catholic Univ., 1993. (1995)

MICHAEL C. WIESCHER, *Frank M. Freimann Professor of Physics*. B.A., Univ. of Munster, 1972; M.A., *ibid.*, 1975; Ph.D., *ibid.*, 1980. (1986)

OLAF G. WIEST, *Assistant Professor of Chemistry and Biochemistry*. Vordiplom, Univ. of Bonn, 1987; M.S., *ibid.*, 1991; Ph.D., *ibid.*, 1993. (1995)

WILLIAM L. WILKIE, *Al and Eleanor Nathe Professor of Marketing*. B.B.A., Univ. of Notre Dame, 1966; M.B.A., Stanford Univ., 1969; Ph.D., *ibid.*, 1970. (1987)

*RICHARD D. WILLEMIN, *Associate Professor Emeritus in the College of Arts and Letters and Director Emeritus of the Reading and Study Skills Program, Center for Career and Placement Services*. A.B., Univ. of Notre Dame, 1942. (1953)

CAROL WILLIAMS, *Adjunct Instructor in Psychology*. B.S., Brigham Young Univ., 1989; M.S., Our Lady of the Lake Univ., 1995. (1999)

E. BRUCE WILLIAMS, *Professor of Mathematics*. B.S., Massachusetts Institute of Technology, 1967; Ph.D., *ibid.*, 1972. (1975)

LINDA M. WILLIAMS, *Assistant Professional Specialist in the Lobund Laboratory*. B.A., Indiana Univ., 1975. (1987)

REV. OLIVER F. WILLIAMS, C.S.C., *Associate Professor of Management*. B.S.Ch.E., Univ. of Notre Dame, 1961; M.Th., *ibid.*, 1969; Ph.D., Vanderbilt Univ., 1974. (1973)

RICHARD A. WILLIAMS, *Chairperson and Associate Professor of Sociology*. B.A., Creighton Univ., 1977; M.S., Univ. of Wisconsin, 1981; Ph.D., *ibid.*, 1986. (1986)

URSULA WILLIAMS, *Associate Professional Specialist and Director of the Language Resource Center*. B.A., State Univ. of New York, Oswego, 1971; M.A., Ohio Univ., 1973. (1984)

ROBERT W. WILLIAMSON JR., *Professor of Accountancy*. B.B.A., Univ. of Notre Dame, 1961; M.B.A., Univ. of Chicago, 1963; Ph.D., *ibid.*, 1971. (1967)

DIANE R. WILSON, *Assistant Dean of the Graduate School*. B.A., Marquette Univ., 1973; M.S.A., Univ. of Notre Dame, 1991. (1992)

JAMES R. WILSON, *Adjunct Professor of Physics*. B.S., Univ. of California, Berkeley, 1943; Ph.D., *ibid.*, 1952. (1996)

PATRICK A. WILSON, *Visiting Assistant Professor in the Program of Liberal Studies*. B.A., Univ. of Dallas, 1984; M.A., Univ. of Notre Dame, 1987. (1989)

- ALBERT K. WIMMER, *Associate Professor of German and Russian Languages and Literatures*. M.A., Univ. of Notre Dame, 1964; M.A., *ibid.*, 1967; Ph.D., Indiana Univ., 1975. (1964)
- *ERHARD M. WINKLER, *Professor Emeritus of Civil Engineering and Geological Sciences*. D.Sc., Univ. of Vienna, 1945. (1948)
- SCOTT S. WINSOR, *Part-time Staff Professional Specialist in Physical Education*. B.A., Loras College, 1987. (1989)
- MICHAEL M. WINTER, *Adjunct Associate Professor in the Arts and Letters London Program*. S.T.L., Univ. of Fribourg, 1964; Ph.D., Univ. of Cambridge, 1975. (1993)
- REV. GEORGE WISKIRCHEN, C.S.C., *Assistant Professor of Music and Associate Professional Specialist in Music*. A.B., Univ. of Notre Dame, 1951; M.Mus.Ed., Northwestern Univ., 1960. (1975, 1977)
- JAMES L. WITTENBACH, *Professor of Accountancy*. B.S., Ferris State College, 1965; M.B.A., Michigan State Univ., 1967; D.B.A., Univ. of Oklahoma, 1972; C.P.A., Indiana, 1974. (1972)
- ROBERT H. WITTORF, *Associate Librarian*. B.A., Brigham Young Univ., 1959; M.L.S., Pratt Institute, 1960; M.B.A., Capital Univ., 1983. (1986)
- CHRISTINA WOLBRECHT, *Assistant Professor of Government and International Studies*. B.A., Pacific Lutheran, 1992; M.S., Washington Univ., 1994; A.B.D., *ibid.*, 1996. (1997)
- EDUARDO E. WOLF, *Professor of Chemical Engineering*. B.S., Univ. of Chile, 1969; M.S., Univ. of California, Davis, 1972; Ph.D., Univ. of California, Berkeley, 1975. (1975)
- MARTIN H. WOLFSON, *Associate Professor of Economics*. B.A., Swarthmore College, 1966; M.A., American Univ., 1975; Ph.D., *ibid.*, 1984. (1989)
- ROBERT J. WOLOSIN, *Adjunct Assistant Professor of Sociology*. A.B., Univ. of Chicago, 1964; M.S., Univ. of Michigan, 1967; Ph.D., *ibid.*, 1968. (1983)
- MARY B. WONG, *Assistant Professor of Government and International Studies*. B.A., Reed College, 1984; A.M., Univ. of Illinois, 1987; Ph.D., *ibid.*, 1991. (1994)
- PIT-MANN WONG, *Professor of Mathematics*. B.S., National Taiwan Univ., 1971; Ph.D., Univ. of Notre Dame, 1976. (1980)
- WARREN J. WONG, *Professor of Mathematics*. B.S., Univ. of Otago, 1954; M.S., *ibid.*, 1955; Ph.D., Harvard Univ., 1959. (1964)
- CAROLYN WOO, *Martin J. Gillen Dean of Business Administration and Ray and Milann Siegfried Professor of Management*. B.S., Purdue Univ., 1975; M.S.I.A., *ibid.*, 1976; Ph.D., *ibid.*, 1979. (1997)
- JAY WOOD, *Visiting Part-time Professor of Mathematics*. A.B., Univ. of Notre Dame, 1976; M.A., Univ. of California, Berkeley, 1978; Ph.D., *ibid.*, 1982. (2000)
- FRANK WOOLDRIDGE, *Adjunct Professor in the London Law Program*. B.S., London School of Economics, 1948; LL.M., *ibid.*, 1964; Ph.D., City of London Polytechnic, 1971. (1989)
- *STEPHEN T. WORLAND, *Professor Emeritus of Economics*. B.A., Univ. of Illinois, 1947; M.A., *ibid.*, 1949; Ph.D., *ibid.*, 1956. (1957)
- *BERNARD S. WOSTMANN, *Professor Emeritus of Biological Sciences*. M.Sc., Univ. of Amsterdam, 1945; Ph.D., *ibid.*, 1948. (1955)
- FREDERICO J. XAVIER, *Associate Chairperson and Professor of Mathematics*. B.S., Univ. Federal de Pernambuco, 1971; M.S., *ibid.*, 1973; Ph.D., Univ. of Rochester, 1977. (1985)
- DAVID A. YAMANE, *Assistant Professor of Sociology*. A.B., Univ. of California, Berkeley, 1991; M.S., Univ. of Wisconsin, Madison, 1994. (1998)
- XIAOSHAN YANG, *Assistant Professor of East Asian Languages and Literatures*. B.A., Anhui Univ., 1982; M.A., Peking Univ., 1985; Ph.D., Harvard Univ., 1994. (1997)
- MARJORIE A. YARGER, *Adjunct Instructor in the Social Science Training and Research Lab*. B.S., Valparaiso Univ., 1967; M.S., Indiana Univ., 1969. (1991)
- SUSAN L. YOUENS, *Professor of Music*. B.Mus., Southwestern Univ., 1969; M.A., Harvard Univ., 1971; Ph.D., *ibid.*, 1975. (1984)
- SAMIR YOUNÉS, *Associate Professor of Architecture*. B.S., Univ. of Texas, 1981; M.A., *ibid.*, 1984. (1991)
- MURRAY A. YOUNG, *Adjunct Professor of Marketing*. B.A., Bethel College, 1972; M.A.R., Asbury Theological Seminary, 1974; M.S.B.A., Indiana Univ., 1983; Ph.D., Ohio State Univ., 1988. (1997)
- JENNIFER A. YOUNGER, *Director of University Libraries and Librarian*. B.A., Univ. of Wisconsin-Madison, 1969; M.A., *ibid.*, 1971; Ph.D., *ibid.*, 1990. (1997)
- RUIRONG YU, *Visiting Associate Professor of Chemistry and Biochemistry*. Ph.D., Nanjing Univ., 1962. (1993)
- RANDALL C. ZACHMAN, *Associate Professor of Theology*. B.A., Colgate Univ., 1975; M.Div., Yale Divinity School, 1980; Ph.D., Univ. of Chicago, 1990. (1991)
- JAROSLAV ZAJICEK, *Associate Professional Specialist in Chemistry and Biochemistry*. B.S., Czech Technical Univ., Prague, 1970; Ph.D., Charles Univ., Prague, 1980. (1995)
- MICHAEL ZALKIN, *Assistant Professor of Economics*. B.A., Ithaca College, 1977; M.A., Univ. of Massachusetts, Amherst, 1981; Ph.D., *ibid.*, 1986. (1985)
- MIR A. ZAMAN, *Visiting Professor of Finance and Business Economics*. B.A., The Univ. of Dacca, 1977; M.B.A., *ibid.*, 1980; Ph.D., Univ. of Iowa, 1985. (1999)
- EDUARDO A. ZAMBRANO, *Instructor in Finance*. B.A., Universidad Catolica Andres Bello, 1986; M.A., Cornell Univ., 1998. (1999)
- LI ZENG, *Adjunct Instructor in East Asian Languages and Literatures*. B.A., Renmin Univ. of China, 1990; M.P.A., Cornell Univ., 1999. (1999)
- LORENZO A. ZEUGNER JR., *Associate Librarian*. A.B., Fairfield Univ., 1965; M.A.Ed., *ibid.*, 1967; M.L.S., Univ. of Pittsburgh, 1969. (1978)
- JINHAO ZHANG, *Visiting Professor of Mathematics*. B.A., Fudan Univ., 1965. (1992)
- CHENGGANG ZHU, *Adjunct Assistant Professor of Sociology*. B.A., Xiamen Univ., 1982; M.A., Univ. of Toledo, 1989; Ph.D., Univ. of Notre Dame, 1992. (1993)

KATARZYNA O. ZIABICKA-BEILIN, *Assistant Professional Specialist and Concurrent Lecturer in Romance Languages and Literatures*. M.A., Univ. of Warsaw, 1990. (1996)

EWA ZIAREK, *Associate Professor of English*. M.A. equiv., Warsaw Univ., 1985; M.A., State Univ. of New York, Buffalo, 1988; Ph.D., *ibid.*, 1989. (1989)

KRZYSZTOF ZIAREK, *Associate Professor of English*. M.A. equiv., Warsaw Univ., 1985; M.A., State Univ. of New York, 1988; Ph.D., *ibid.*, 1989. (1989)

DEAN W. ZIMMERMAN, *Associate Professor of Philosophy*. B.A., Mankato State Univ., 1986; M.A., Brown Univ., 1990; Ph.D., *ibid.*, 1992. (1991)

CATHERINE ZUCKERT, *Nancy Reeves Dreux Professor of Government and International Studies*. A.B., Cornell Univ., 1964; M.A., Univ. of Chicago, 1967; Ph.D., *ibid.*, 1970. (1998)

MICHAEL ZUCKERT, *Nancy Reeves Dreux Professor of Government and International Studies*. B.A., Cornell Univ., 1964; M.A., Univ. of Chicago, 1967; Ph.D., *ibid.*, 1974. (1998)



Notre Dame Report

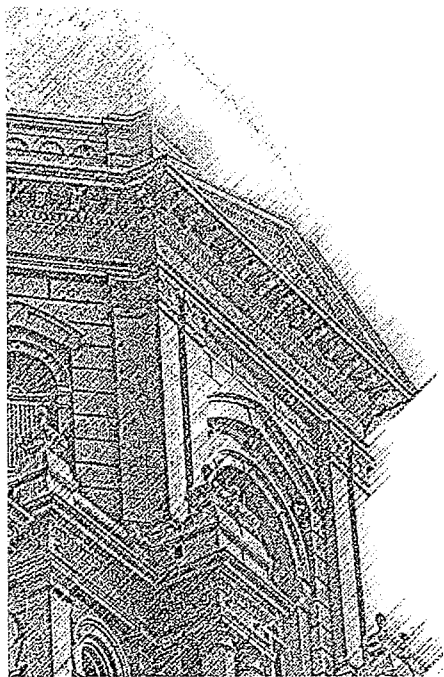

Volume 28, Number 4
December 17, 1999

Notre Dame Report is an official publication published fortnightly during the school year, monthly in the summer, by the Office of the Provost at the University of Notre Dame.

Melissa Pluta, Editor
Megan Hurley, Publication Assistant
Anne Burns, Indexer
Publications and Graphic Services
502 Grace Hall
Notre Dame, IN 46556
(219) 631-4633
e-mail: ndreport.1@nd.edu

© 1999 by the University of Notre Dame,
Notre Dame, IN 46556.
All rights reserved.