

Notre Dame Report

4-47	<i>Contents</i>
4-48	<i>Fellows and Trustees of the University</i>
4-52	<i>University Administration</i>
4-59	<i>Academic Department Chairpersons and Program Directors</i>
4-61	<i>Rectors and Assistant Rectors</i>
4-63	<i>University Committees</i>
4-72	<i>Table of Organization</i>
4-74	<i>Faculty of the University</i>

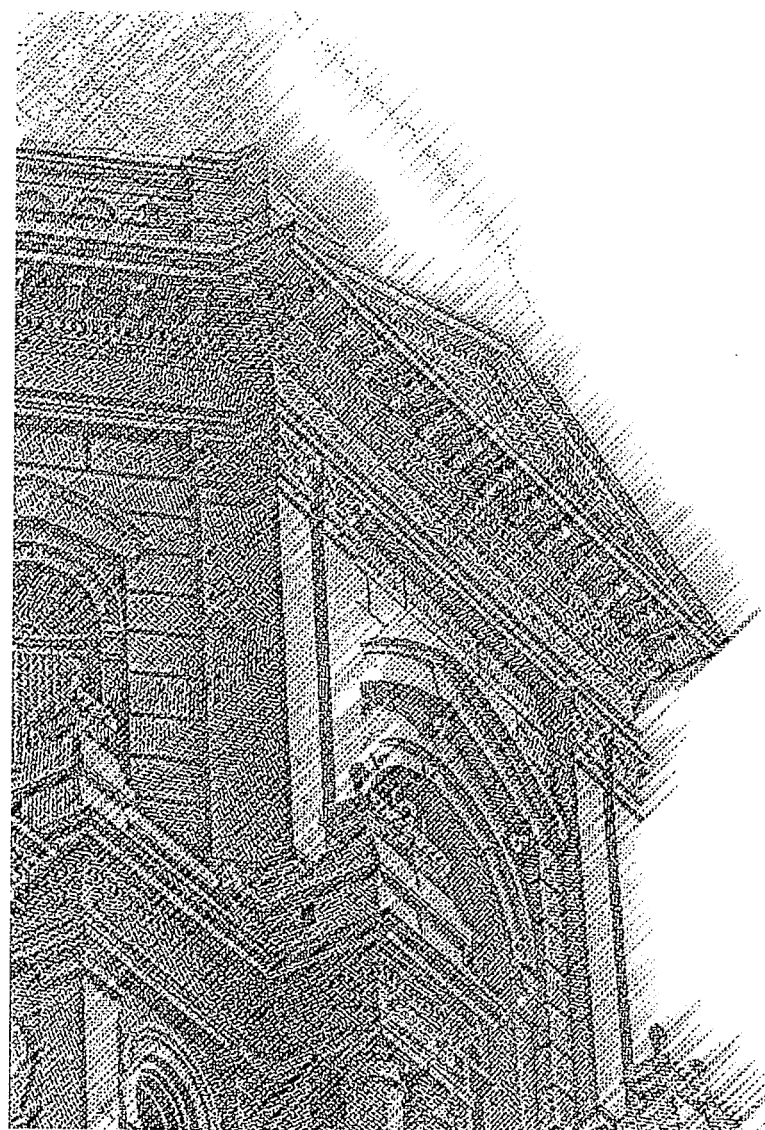

N O V E M B E R 2, 2 0 0 1

N U M B E R 4

Fellows and Trustees of the University

- 4-48 Fellows
- 4-48 Trustees
- 4-49 Life Trustees
- 4-50 Board of Trustees Committee Assignments

University Administration

- 4-52 Officers of the University
- 4-52 President
- 4-52 Provost
- 4-53 Executive Vice President
- 4-53 Student Affairs
- 4-53 Public Affairs and Communication
- 4-54 University Relations
- 4-54 Graduate Studies
- 4-54 General Counsel
- 4-54 Business Operations
- 4-55 Finance and Investments
- 4-55 Department of Athletics
- 4-56 College of Arts and Letters
- 4-56 College of Engineering
- 4-56 First Year of Studies
- 4-56 College of Science
- 4-56 Law School
- 4-57 Mendoza College of Business
- 4-57 Information Technologies
- 4-57 Lobund Laboratory
- 4-57 Radiation Laboratory
- 4-57 University Libraries
- 4-57 Erasmus Institute
- 4-57 Helen Kellogg Institute for International Studies
- 4-57 Institute for Educational Initiatives
- 4-57 Institute for Latino Studies
- 4-57 Joan B. Kroc Institute for International Peace Studies
- 4-57 Keough Institute of Irish Studies
- 4-57 Medieval Institute
- 4-57 Nanovic Institute for European Studies
- 4-57 Notre Dame Institute for Church Life
- 4-58 Center for Applied Mathematics
- 4-58 Center for Continuing Education
- 4-58 Center for Environmental Science and Technology
- 4-58 Center for Ethics and Culture
- 4-58 Center for Nano Science and Technology
- 4-58 Center for Social Concerns
- 4-58 Center for Transgene Research
- 4-58 Center for Zebrafish Research
- 4-58 Cushwa Center for the Study of American Catholicism
- 4-58 The Mendelson Center for Sport, Character, and Culture
- 4-58 Walther Cancer Research Center

Academic Department Chairpersons and Program Directors

- 4-59 College of Arts and Letters — Chairpersons
- 4-59 College of Arts and Letters — Program Directors
- 4-60 College of Engineering — Chairpersons
- 4-60 College of Science — Chairpersons
- 4-60 College of Science — Program Directors
- 4-60 First Year of Studies — Chairperson

- 4-60 Mendoza College of Business — Chairpersons
- 4-60 Mendoza College of Business — Program Directors
- 4-60 Reserve Officers' Training Corps — Chairpersons
- 4-60 School of Architecture — Chairperson

Rectors and Assistant Rectors

- 4-61 Graduate Residences
- 4-62 Religious Superiors

University Committees

- 4-63 Academic and Student Life Advisory Committee
- 4-63 Academic Council
- 4-64 Affirmative Action Committees
- 4-64 Campus Life Council
- 4-65 Committee on Admissions, Scholarships, and Financial Aid
- 4-65 Committee on Collegiate Procedures
- 4-65 Committee on the Protection of Human Subjects
- 4-65 Editorial Board of the University of Notre Dame Press
- 4-65 Editors of Scholarly Publications
- 4-66 Environmental Issues Committee
- 4-66 Faculty Board on Athletics
- 4-66 Faculty Grievance Committee
- 4-66 Faculty Senate
- 4-67 Graduate Council
- 4-67 Institutional Animal Care and Use Committee
- 4-67 Ombudsman for Discriminatory Harassment
- 4-67 Provost's Advisory Council
- 4-68 Radiation Control Committee
- 4-68 Review Panel for Appeals Concerning Sexual Discrimination
- 4-68 Risk Assessment Committee
- 4-68 University Advisory Committee on the Disabled
- 4-68 University Committee for the First Year of Studies
- 4-68 University Committee on the Academic Code of Honor
- 4-69 University Committee on Appeals
- 4-69 University Committee on Continuing Education
- 4-69 University Committee on Cultural Diversity
- 4-69 University Committee on Elections
- 4-69 University Committee on Intellectual Property
- 4-70 University Committee on International Studies
- 4-70 University Committee on Libraries
- 4-70 University Committee on Research and Sponsored Programs
- 4-70 University Committee on Women Faculty and Students
- 4-71 University Institutional Biosafety Committee

Table of Organization

- 4-72 University Administration Organizational Chart

Faculty of the University

- 4-74 Faculty of the University for Academic Year 2001-2002

Fellows and Trustees of the University

Fellows

Kathleen W. Andrews
Kansas City, Mo.

Rev. Ernest Bartell, C.S.C.
Notre Dame, Ind.

Rev. E. William Beauchamp, C.S.C.
Notre Dame, Ind.

Alfred C. DeCrane Jr.
Greenwich, Conn.

Rev. William D. Dorwart, C.S.C.
Notre Dame, Ind.

Rev. Edward A. Malloy, C.S.C.
(Chairman)
Notre Dame, Ind.

Patrick F. McCartan
Cleveland, Ohio

Terrence J. McGlenn
Wyomissing, Pa.

Rev. William D. Seetch, C.S.C.
Notre Dame, Ind.

Rev. David T. Tyson, C.S.C.
Portland, Oreg.

Arthur R. Velasquez
Chicago, Ill.

Robert J. Welsh
Merrillville, Ind.

Trustees

Rev. José E. Ahumada F., C.S.C.
Santiago, Chile

Kathleen W. Andrews
Kansas City, Mo.

Rev. Ernest Bartell, C.S.C.
Notre Dame, Ind.

Rev. E. William Beauchamp, C.S.C.
Notre Dame, Ind.

Robert F. Biolchini
Tulsa, Okla.

Cathleen P. Black
New York, N.Y.

John H. Burgee
Montecito, Calif.

Gregory P. Butrus
Birmingham, Ala.

Raymond G. Chambers
Morristown, N.J.

Robert M. Conway
London, England

Alfred C. DeCrane Jr.
Greenwich, Conn.

Rev. William D. Dorwart, C.S.C.
Notre Dame, Ind.

Fritz L. Duda
Dallas, Tex.

David R. Duerson
Pleasant Prairie, Wis.

Jamie Kimmel Eifert
(President, Alumni Association)
Cincinnati, Ohio

José Enrique Fernández
San Juan, Puerto Rico

W. Douglas Ford
London, England

F. Michael Geddes
Phoenix, Ariz.

William M. Goodyear
Chicago, Ill.

Nancy M. Haegel
Fairfield, Conn.

Nathan O. Hatch
Notre Dame, Ind.

Enrique Hernandez Jr.
Pasadena, Calif.

Douglas Tong Hsu
Taipei, Taiwan

John W. Jordan II
Chicago, Ill.

John A. Kaneb
Chelsea, Mass.

Thomas E. Larkin Jr.
Los Angeles, Calif.

Aubrey C. Lewis
Montclair, N.J.

Diana Lewis
West Palm Beach, Fla.

Rev. Edward A. Malloy, C.S.C.
Notre Dame, Ind.

Donald J. Matthews
New York, N.Y.

Patrick F. McCartan
(Chairman)
Cleveland, Ohio

Ted H. McCourtney
Katonah, N.Y.

Terrence J. McGlinn
Wyomissing, Pa.

Martin Naughton
Dunleer, County Louth, Ireland

Richard C. Notebaert
Naperville, Ill.

Anita M. Pampusch
St. Paul, Minn.

Jane C. Pfeiffer
Vero Beach, Fla.

Percy A. Pierre
East Lansing, Mich.

Philip J. Purcell III
Riverwoods, Ill.

William F. Reilly
New York, N.Y.

Phillip B. Rooney
Downers Grove, Ill.

Shirley Welsh Ryan
Chicago, Ill.

John F. Sandner
Chicago, Ill.

Rev. Timothy R. Scully, C.S.C.
Notre Dame, Ind.

Rev. William D. Seetch, C.S.C.
Notre Dame, Ind.

William J. Shaw
Washington, D.C.

Ray H. Siegfried
Tulsa, Okla.

Angela M. Smith
Chicago, Ill.

Phyllis W. Stone
Whitehouse Station, N.J.

I. John Studebaker
(President-elect, Alumni Association)
Golden, Colo.

Rev. David T. Tyson, C.S.C.
Portland, Oreg.

Arthur R. Velasquez
Chicago, Ill.

Robert J. Welsh
(Vice Chairman)
Merrillville, Ind.

The Honorable Ann Claire Williams
Chicago, Ill.

Life Trustees

Roger E. Birk
Tequesta, Fla.

Rev. Thomas E. Blantz, C.S.C.
Notre Dame, Ind.

John Brademas
New York, N.Y.

Thomas P. Carney
(Chairman Emeritus)
Lake Forest, Ill.

John B. Caron
Greenwich, Conn.

Arthur J. Decio
Elkhart, Ind.

Anthony F. Earley
Garden City, N.Y.

Rev. Carl F. Ebey, C.S.C.
Notre Dame, Ind.

Philip J. Faccenda
South Bend, Ind.

Charles K. Fischer Sr.
Fort Worth, Tex.

Sr. Alice Gallin, O.S.U.
New Rochelle, N.Y.

Roland D. Grimm
Key West, Fla.

Edmond R. Haggar Sr.
Dallas, Tex.

J.M. (Joe) Haggar Jr.
Addison, Tex.

Bernard J. Hank Jr.
Moline, Ill.

Philip M. Hawley
Los Angeles, Calif.

Rev. Theodore M. Hesburgh, C.S.C.
Notre Dame, Ind.

Rev. Edmund P. Joyce, C.S.C.
Notre Dame, Ind.

Donald R. Keough
(Chairman Emeritus)
Atlanta, Ga.

The Honorable George N. Leighton
Chicago, Ill.

Ignacio E. Lozano Jr.
Los Angeles, Calif.

Andrew J. McKenna
Morton Grove, Ill.

Newton N. Minow
Chicago, Ill.

Timothy O'Meara
Notre Dame, Ind.

Rosemary Park
Los Angeles, Calif.

Martha E. Peterson
Madison, Wis.

Ernestine M. Raclin
South Bend, Ind.

John M. Regan Jr.
Ocean Ridge, Fla.

John A. Schneider
Greenwich, Conn.

Rev. Richard V. Warner, C.S.C.
Notre Dame, Ind.

Robert K. Wilmouth
Chicago, Ill.

Board of Trustees Committee Assignments

Executive Committee

Rev. Edward A. Malloy, C.S.C.,
Chairman
Rev. E. William Beauchamp, C.S.C.
Alfred C. DeCrane Jr.
Nathan O. Hatch
Patrick F. McCartan
Rev. Timothy R. Scully, C.S.C.
Robert J. Welsh
Ann Claire Williams

Governance and Nominating Committee

Patrick F. McCartan, Chairman
Kathleen W. Andrews
Arthur J. Decio
Rev. William D. Dorwart, C.S.C.
Donald R. Keough
Rev. Edward A. Malloy, C.S.C.
Andrew J. McKenna
William F. Reilly
John A. Schneider
Robert J. Welsh

Student Affairs Committee

William M. Goodyear, Chairman
Rev. José E. Ahumada F., C.S.C.
Rev. E. William Beauchamp, C.S.C.
Gregory P. Butrus
David R. Duerson
Nancy M. Haegel
Aubrey C. Lewis
Rev. William D. Seetch, C.S.C.
Angela M. Smith
Phyllis W. Stone
I. John Studebaker
Arthur R. Velasquez
Rev. Mark L. Poorman, C.S.C. (*ex officio*)

Student Members (ex officio)

Brian A. Moscona
Brooke E. Norton

Academic and Faculty Affairs Committee

Robert M. Conway, Chairman
Kathleen W. Andrews
Rev. Ernest Bartell, C.S.C.
John H. Burgee
W. Douglas Ford
Nathan O. Hatch
Martin Naughton
Anita M. Pampusch
Percy A. Pierre
Philip J. Purcell III
Ray H. Siegfried
Rev. David T. Tyson, C.S.C.
Rev. John I. Jenkins, C.S.C. (*ex officio*)
Jeffrey C. Kantor (*ex officio*)

Faculty Members (ex officio)

Cindy S. Bergeman
Ikaros Bigi
Jacqueline V. Brogan (Faculty Senate
Representative)
Daniel J. Costello Jr.
Lawrence S. Cunningham
Patricia A. O'Hara
William Wilkie
Lorenzo A. Zeugner Jr.

Observers

John F. Affleck-Graves
Maura A. Ryan

Audit Committee

F. Michael Geddes, Chairman
Donald J. Matthews
Ted H. McCourtney
William J. Shaw
I. John Studebaker

Social Values and Responsibilities Committee

Ann Claire Williams, Chairman
Raymond G. Chambers
Rev. William D. Dorwart, C.S.C.
Jamie Kimmel Eifert
F. Michael Geddes
Jane C. Pfeiffer
Ernestine M. Raclin
Rev. Richard V. Warner, C.S.C.
(*ex officio*)

University Relations Committee

Richard C. Notebaert, Chairman
 William F. Reilly, Vice Chairman
 Cathleen P. Black
 Enrique Hernandez Jr.
 Ignacio E. Lozano Jr.
 Donald J. Matthews
 Andrew J. McKenna
 Jane C. Pfeiffer
 John F. Sandner
 John A. Schneider
 Louis M. Nanni (*ex officio*)
 William P. Sexton (*ex officio*)

Investment and Finance Committee

John W. Jordan II, Chairman
 Terrence J. McGlinn, Vice Chairman
 Robert F. Biolchini
 Arthur J. Decio
 José Enrique Fernández
 Charles K. Fischer Sr.
 Bernard J. Hank Jr.
 Douglas Tong Hsu
 Thomas E. Larkin Jr.
 Ted H. McCourtney
 Phillip B. Rooney
 Rev. Timothy R. Scully, C.S.C.
 Robert J. Welsh
 Robert K. Wilmouth
 Scott C. Malpass (*ex officio*)

Athletic Affairs Committee

Alfred C. DeCrane Jr., Chairman
 Arthur J. Decio
 Aubrey C. Lewis
 Diana Lewis
 Terrence J. McGlinn
 Andrew J. McKenna
 Phillip J. Purcell III
 John F. Sandner
 Rev. William D. Seetch, C.S.C.

Facilities and Campus Planning Committee

Fritz L. Duda, Chairman
 John H. Burgee
 Raymond G. Chambers
 Phillip B. Rooney
 Shirley W. Ryan
 Rev. Timothy R. Scully, C.S.C.
 William J. Shaw
 Ray H. Siegfried
 Robert K. Wilmouth
 James J. Lyphout (*ex officio*)

Compensation Committee

Robert J. Welsh, Chairman
 Kathleen W. Andrews
 Donald R. Keough
 Andrew J. McKenna
 William F. Reilly
 John A. Schneider

University Administration

A University Administration organizational chart can be found on page 4-72 of this Report.

Officers of the University

Rev. Edward A. Malloy, C.S.C., Ph.D.
President of the University

Nathan O. Hatch, Ph.D.
Provost

Rev. Timothy R. Scully, C.S.C., Ph.D.
Executive Vice President and
Treasurer

Rev. John I. Jenkins, C.S.C., Ph.D.
Vice President and Associate
Provost

John Affleck-Graves, Ph.D.
Vice President and Associate
Provost

Carol A. Mooney, J.D.
Vice President and Associate
Provost

Rev. Mark Poorman, C.S.C., Ph.D.
Vice President for Student
Affairs

William P. Sexton, M.B.A., Ph.D.
Vice President for University
Relations

Jeffrey C. Kantor, Ph.D.
Vice President for Graduate
Studies and Research and
Dean of the Graduate School

Carol C. Kaesebier, J.D.
Vice President and General
Counsel

James J. Lyphout, M.B.A.
Vice President for Business
Operations

Scott C. Malpass, M.B.A.
Vice President for Finance
and Chief Investment Officer

President

Rev. Edward A. Malloy, C.S.C., Ph.D.
President of the University

Carol C. Kaesebier, J.D.
Vice President and General
Counsel

Rev. Mark L. Poorman, C.S.C., Ph.D.
Vice President for Student
Affairs

William P. Sexton, M.B.A., Ph.D.
Vice President for University
Relations

Matthew Cullinan, Ph.D.
Executive Assistant to the
President

Chandra Johnson
Assistant to the President

Rev. Richard V. Warner, C.S.C.
Counselor to the President

Rev. E. William Beauchamp, C.S.C., J.D.
Executive Vice President
Emeritus and Special
Assistant to the President

Philip J. Iapalucci Jr.
Director, Audit and Advisory
Services

Kevin M. White, Ph.D.
Director of Athletics

Provost

Nathan O. Hatch, Ph.D.
Provost

Rev. John I. Jenkins, C.S.C., Ph.D.
Vice President and Associate
Provost

John Affleck-Graves, Ph.D.
Vice President and Associate
Provost

Maura A. Ryan, Ph.D.
Associate Provost

Joy Vann-Hamilton, M.B.A.
Assistant Provost

Mary E. Pugel
Executive Assistant to the
Provost

Gilberto Cárdenas, Ph.D.
Assistant Provost for Institutional
Relations and Diversity

Michael J. Francis, Ph.D.
Assistant Provost for
International Studies

Gordon D. Wishon
Associate Vice President
Chief Information Officer

Daniel J. Saracino
Assistant Provost for Enrollment

Thomas Bogenschield, Ph.D.
Director of International
Study Programs

Kathleen Halischak, Ph.D.
Director of Academic
Services for Student-Athletes

Barbara Hanrahan
Director of University of
Notre Dame Press

Charles R. Loving
Director of the Snite Museum
of Art

Eva Nance, Ph.D.
Director of Institutional
Research

Harold L. Pace, Ph.D.
Registrar

Joseph M. Schellinger
Director of Academic
Facilities Management

Wendy C. Schlereth, Ph.D.
University Archivist

Executive Vice President

Rev. Timothy R. Scully, C.S.C., Ph.D.
Executive Vice President and
Treasurer

James J. Lyphout, M.B.A.
Vice President for Business
Operations

Scott C. Malpass, M.B.A.
Vice President for Finance
and Chief Investment Officer

Robert S. Foldesi
Associate Vice President for
Human Resources

Student Affairs

Rev. Mark L. Poorman, C.S.C., Ph.D.
Vice President for Student
Affairs

William W. Kirk, J.D.
Assistant Vice President for
Residence Life

G. David Moss, Ph.D.
Assistant Vice President for
Student Affairs

Sr. Mary Louise Gude, C.S.C.
Assistant Vice President for
Student Affairs

Sr. Jean Lenz, O.S.F.
Assistant Vice President for
Student Affairs

Ann Firth
Executive Assistant to the
Vice President

Jennifer Monahan, M.A.
Assistant to the Vice President

Brian Coughlin
Director of Student Activities

Gina Firth, M.A., L.P.C., N.C.C.
Director of Alcohol and Drug
Education

Maureen Fitzgibbon, M.A.
Director of International
Student Services and
Activities

Iris L. Outlaw, M.S.A.
Director of Multicultural
Student Programs and
Services

Rex J. Rakow, M.S.
Director of Security

Jeffrey R. Shoup, M.Ed.
Director of Residence Life
and Housing

Lee J. Svete, M.A.
Director of Career Center

Ann E. Thompson, M.S.A.
Director of University Health
Services

Patrick W. Utz, Ph.D.
Director of University
Counseling Center

Rev. Richard V. Warner, C.S.C.
Director of Campus Ministry

Public Affairs and Communication

Louis M. Nanni
Vice President

Carl T. Magel, M.A.
Director of University
Communications Design

Dennis K. Moore
Director of Public Relations
and Information

James A. Roemer, J.D.
Director of Community
Relations

Kerry M. Temple, M.J.
Editor of *Notre Dame*
Magazine

TBA
Director of Government
Affairs

University Relations

William P. Sexton, M.B.A., Ph.D.
Vice President

Charles F. Lennon Jr., M.A.
Associate Vice President and
Executive Director of Alumni
Association

Daniel G. Reagan
Assistant Vice President and
Executive Director of
Development

David M. Morrissey, M.B.A.
Director of International
Advancement

Pamela S. Spence
Director of Special Events,
Special Projects

Graduate Studies

Jeffrey C. Kantor, Ph.D.
Vice President for Graduate
Studies and Research and
Dean of the Graduate School

Anthony K. Hyder, Ph.D.
Associate Vice President for
Graduate Studies and Re-
search

Terrence J. Akai, Ph.D.
Associate Dean, Graduate
School

Peter Diffley, Ph.D.
Associate Dean of the
Graduate School

Howard T. Hanson, M.S.
Assistant Vice President for
Research and Director, Office
of Research

Jan Poorman, Ph.D.
Associate Dean, Graduate
School

James H. Powell, Ph.D.
Associate Dean of the
Graduate School and Director
of Summer Session

Barbara M. Turpin, Ph.D.
Associate Dean of the
Graduate School and Director
of Graduate Admissions

Diane R. Wilson, M.S.A.
Assistant Dean, Graduate
School

Andrew Deliyannides, Ph.D.
Manager of Technical
Support, Office of Research

Michael T. Edwards, M.A.
Assistant Director for Re-
search Development, Office
of Research

Douglas A. Franson, B.B.A.
Assistant Director of Spon-
sored Programs, Office of
Research

Richard A. Hilliard, Ph.D.
Director of Compliance,
Office of Research

Pamela A. Krauser, M.B.A.
Director of Electronic
Research Administration,
Office of
Research

Karen M. Pace, B.S.
Pre-Award Specialist, Office of
Research

Ellen D. Rogers, M.B.A.
Director of Sponsored
Programs, Office of Research

General Counsel

Carol C. Kaesebier, J.D.
Vice President and General
Counsel

William P. Hoye, J.D.
Associate Vice President and
Deputy General Counsel

Jill Bodensteiner, J.D.
Associate Vice President and
Counsel

Timothy J. Flanagan, J.D.
Assistant Vice President and
Counsel

Business Operations

James J. Lyphout, M.B.A.
Vice President for Business
Operations

John V. Antonucci, B.A.
Operations Chief, Fire
Protection

Alan S. Bigger, M.A.
Director of Building Services

Timothy Gibney, M.B.A., C.P.M.
Assistant Vice President for
Procurement Services

Paul A. Kempf, P.E.
Director of Utilities

Lawrence R. Williams, J.D.
Director of Licensing

Steven L. Ellis, B.A., M.P.A.
Manager, Telecommunica-
tions

Mark Esenwein, B.S.
Manager, Facilities Services

Dave Bartholomew
Director, St. Michael's
Laundry

David A. Harr, M.B.A.
Assistant Vice President or
Auxiliary Services

Deborah K. Murray, M.S.B.A.
Manager, Maintenance and
Projects

Tim Mosier
Sexton, Cedar Grove Cem-
etry

James O'Connor
Director of Retail Operations

Marty Ogren
Manager, Transportation
Services

David R. Prentkowski, M.B.A.
Director of University Food
Services

Gerald Schoesser
Property Manager, Land
O'Lakes

Daniel E. Skendzel, M.B.A.
Executive Assistant to the
Vice President for Business
Operations

Gary R. Shumaker, M.S.B.A.
Director of Facilities Opera-
tions

Douglas K. Marsh, A.I.A.
University Architect

William Thistlethwaite, B.S.
Superintendent, Landscape
Services

Robert M. Zerr, M.S.
Director of Risk Management
and Safety

Finance and Investments

Scott C. Malpass, M.B.A.
Vice President for Finance
and Chief Investment Officer

Mark C. Krcmaric, M.B.A., J.D.
Executive Assistant to the
Vice President for Finance

John A. Sejdinaj, M.B.A., C.C.M.
Assistant Vice President for
Finance and Director of
Budgeting and Planning

Michael D. Donovan, J.D., M.B.A.
Senior Investment Director

Andrew M. Paluf, C.P.A., M.B.A.
Controller

Kevin P. Cannon, M.S.
Director of Student Accounts

Joseph A. Russo, M.A., M.S.
Director of Financial Aid

Fred H. Baumer Jr., C.P.A.
Assistant to the Controller

Richard A. Bellis
Associate Director, Capital
Planning

Joan C. Crovello
Director of Research and
Sponsored Programs
Accounting

Victor DeCola, M.B.A.
Assistant Controller for
Systems Management

Jon D. Gentry, C.P.A., C.F.A.
Assistant Investment Director

Ann E. Hazinski, M.B.A., C.P.A.
Director of Investment
Operations

James A. Kieft, C.P.A.
Assistant Controller for
Accounts Payable, Payroll,
and Financial Reporting

Richard F. Klee Jr., C.P.A., M.A.
Tax Director

Linda M. Kroll, C.P.A., M.A.
Associate Director, University
Budgeting

William F. McKinney, M.B.A., C.P.A., C.I.A.
Assistant Controller and
Director of Accounting

Department of Athletics

Kevin M. White, Ph.D.
Director of Athletics

Sandy Barbour, M.M.
Associate Athletic Director,
Compliance and
Administration

Melissa Conboy, J.D.
Associate Athletic Director,
Business and Legal Affairs

Lawrence (Bubba) Cunningham, M.B.A.
Associate Athletic Director,
External Affairs

Thomas Kelly, Ph.D.
Associate Athletic Director,
Recreational Sports, Facilities
and Contest Management

Bernard Muir, M.S.A.
Associate Athletic Director,
Student Welfare

James Phillips, M.S.
Associate Athletic Director,
Community Relations

George Kelly
Special Assistant to the
Athletic Director

Brian Boulac
Assistant Athletic Director,
General Manager of the Joyce
Center

Michael Danch
Assistant Athletic Director,
Facilities and Game-Day
Operations

James Fraleigh
Assistant Athletic Director,
Ticketing and Marketing

John Heisler
Associate Athletic Director,
Sports Information

Michael Karwowski, M.Ed.
Assistant Athletic Director,
Compliance

Tom Nevala, M.B.A.
Assistant Athletic Director,
Business

Chris Reynolds, J.D.
Assistant Athletic Director,
Compliance

Bill Scholl
Assistant Athletic Director,
Marketing and Promotions

Tony Yelovich
Assistant Athletic Director,
Varsity Sports Game Manage-
ment

Jannifer Crittendon
Assistant Athletic Director,
Student Development

Sally Derengoski
Director, Recreational Sports

Richard O'Leary
Director, Intramural and Club
Sports

Bobby Clark
Soccer Coach, Men

Yves Auriol
Fencing Coach, Men and
Women

Robert Bayliss, M.A.
Tennis Coach, Men

Michael Brey
Basketball Coach, Men

Debra Brown
Volleyball Coach

Kevin Corrigan
Lacrosse Coach, Men

Tracy Coyne
Lacrosse Coach, Women

Bob Davie
Football Coach

Jay Louderback, M.S.
Tennis Coach, Women

Paul Mainieri
Baseball Coach

Muffet McGraw
Basketball Coach, Women

Deanna Gumpf
Softball Coach

Joseph Piane, M.S.
Track and Cross Country
Coach, Men and Women

David Poulin
Hockey Coach

TBD
Golf Coach, Women

Martin Stone
Rowing Coach

TBD
Golf Coach, Men

Randy Waldrum
Soccer Coach, Women

Bailey Weathers III
Swim Coach, Women

Tim Welsh, M.A.
Swim Coach, Men

Caming Xie
Diving Coach, Men and
Women

College of Arts and Letters

Mark W. Roche, Ph.D.
Dean

Gregory E. Sterling, Ph.D.
Associate Dean of the Faculty

Cindy S. Bergeman, Ph.D.
Associate Dean of Research

Gregory E. Dowd, Ph.D.
Assistant Dean of Under-
graduate Studies

Jennifer E. Nemecek, M.A.
Assistant Dean

Dorothy A. Pratt, Ph.D.
Assistant Dean

Ava Preacher, M.A.
Assistant Dean

College of Engineering

Frank P. Incropera, Ph.D.
Dean

John J. Uhran Jr., Ph.D.
Senior Associate Dean

Stephen M. Batill, Ph.D.
Associate Dean

Peter M. Kogge, Ph.D.
Associate Dean

First Year of Studies

Eileen Kolman, Ph.D.
Dean

Angie R. Chamblee, M.A.
Associate Dean

Louise Litzinger, D.Min.
Assistant Dean

Kevin Rooney, M.S.
Assistant Dean

College of Science

Francis J. Castellino, Ph.D.
Dean

Kathleen Cannon, O.P., Ph.D.
Associate Dean

Rudolph M. Navari, M.D.
Associate Dean

Kathie E. Newman, Ph.D.
Associate Dean

Law School

Patricia O'Hara, J.D.
Dean

Walter F. Pratt Jr., J.D.
Associate Dean

Roger F. Jacobs, J.D.
Associate Dean and Director
of the Kresge Law Library

Vincent Rougeau, J.D.
Associate Dean for Academic
Affairs

M. Catherine Roemer
Director of Law School
Administration

Juan E. Mendez, J.D.
Director of the Center for
Civil and Human Rights

Rev. John H. Pearson, C.S.C., J.D.
Director of the Thomas J.
White Center on Law and
Government

Daniel P. Manier
Director of Law School
Technology

Gail G. Peshel, J.D.
Director of Career Services

Catherine F. Pieronek, J.D.
Director of Law School
Relations

Charles W. Roboski, M.B.A.
Director of Admissions and
Financial Aid

Anne C. Hamilton, M.F.A.
Law School Registrar

Raymond M. White
Chief Operating Officer of the
National Institute for Trial
Advocacy

Mendoza College of Business

Carolyn Woo, Ph.D.
Dean

Joel E. Urbany, Ph.D.
Associate Dean

Edward R. Trubac, Ph.D.
Associate Dean

Samuel S. Gaglio, M.A.
Assistant Dean

Leo F. Burke, M.S.
Associate Dean for Executive
Education

Information Technologies

Gordon D. Wishon
Chief Information Officer,
Associate Provost, Associate
Vice President

Nazareno L. Rapagnani, Ph.D.
Assistant Provost for Informa-
tion Technologies

Gary L. Dobbins
Director of Application
Systems Integration

Craig Fitch
Director of the Business
Office

Michael Langthorne
Director of Coordinator
Services

Patrick F. Miller
Director of Knowledge
Management

Shiree S. Moreland
Director of Education and
Communication

Denise L. Moser
Director of Customer Service

James J. Ostlund, Ph.D.
Director of Consultancy

Robert C. Schaffner
Director of Platforms

Mary E. Toll
Director of End User Comput-
ing

Donald L. Wallquist
Director of IT Services

Robert M. Winding
Director of Application
Technology

Lobund Laboratory

Morris Pollard, Ph.D.
Director

Radiation Laboratory

Dan Meisel, Ph.D.
Director

University Libraries

Jennifer A. Younger, Ph.D.
Edward H. Arnold Director of
University Libraries

Joanne M. Bessler, M.L.S.
Associate Director for User
Services

Daniel Marmion, M.L.S.
Associate Director for
Information Systems and
Access

Gay Dannelly, M.L.S.
Associate Director for
Resources and Collection
Services

Erasmus Institute

James Turner, Ph.D.
Director

Helen Kellogg Institute for International Studies

Scott Mainwaring, Ph.D.
Director

Institute for Educational Initiatives

Timothy R. Scully, C.S.C.
Acting Director

Institute for Latino Studies

Gilberto Cárdenas, Ph.D.
Director

Joan B. Kroc Institute for International Peace Studies

R. Scott Appleby, Ph.D.
Director

Keough Institute of Irish Studies

Christopher Fox, Ph.D.
Director

Medieval Institute

Tom F.X. Noble, Ph.D.
Director

Nanovic Institute for European Studies

J. Robert Wegs, Ph.D.
Director

Notre Dame Institute for Church Life

John Cavadini, Ph.D.
Director

**Center for Applied
Mathematics**

Panos Antsaklis, Ph.D.
Director

**Center for Continuing
Education**

Allison L. Heuring, J.D.
Director, McKenna Hall

Richard A. Emge, M.A.
Assistant Director

Harriet Baldwin
Conference Administrator

**Center for Environmental
Science and Technology**

Charles F. Kulpa Jr., Ph.D.
Director

Center for Ethics and Culture

W. David Solomon, Ph.D.
Director

**Center for Nano Science and
Technology**

Wolfgang Porod, Ph.D.
Director

Center for Social Concerns

Rev. Donald P. McNeill, C.S.C., Th.D.
Director

Center for Transgene Research

Francis J. Castellino, Ph.D.
Director

Center for Zebrafish Research

David R. Hyde, Ph.D.
Kenna Family Director

**Cushwa Center for the Study of
American Catholicism**

R. Scott Appleby, Ph.D.
Director

**The Mendelson Center for
Sport, Character and
Culture**

Brenda L. Bredemier, D. Phil.
Codirector

David L. Shields, Ph.D.
Codirector

**Walther Cancer Research
Center**

Rudolph M. Navari, M.D., Ph.D.
Director

Academic Department Chairpersons and Program Directors

College of Arts and Letters — Chairpersons

- Benedict F. Giamo, Ph.D.
Department of American
Studies
- James J. McKenna, Ph.D.
Department of Anthropology
- Rev. Austin I. Collins, C.S.C., Ph.D.
Department of Art, Art
History and Design
- Martin W. Bloomer, Ph.D.
Department of Classical
Languages and Literatures
- Lionel Jensen, Ph.D.
Department of East Asian
Languages and Literatures
- Richard A. Jensen, Ph.D.
Department of Economics
- Chris R. Vanden Bossche, Ph.D.
Department of English
- Donald Crafton, Ph.D.
Department of Film, Televi-
sion, and Theatre
- Robert E. Norton, Ph.D.
Department of German and
Russian Languages and
Literatures
- Michael P. Zuckert, Ph.D.
Acting Chair, Department of
Government and
International Studies
- Thomas A. Kselman, Ph.D.
Department of History
- F. Clark Power, Ph.D.
Program of Liberal Studies
- Alexander Blachly, Ph.D.
Acting Chair, Department of
Music
- Paul J. Weithman, Ph.D.
Department of Philosophy
- Jeanne D. Day, Ph.D.
Department of Psychology

Dayle Seidenspinner-Nuñez, Ph.D.
Department of Romance
Languages and Literatures

Michael R. Welch, Ph.D.
Department of Sociology

John C. Cavadini, Ph.D.
Department of Theology

College of Arts and Letters — Program Directors

- A. Peter Walshe, Ph.D.
African Studies Program
- Rev. Hugh R. Page Jr., Ph.D.
African and African American
Studies Program
- Cornelius F. Delaney, Ph.D.
Arts and Letters Science
Honors Program
- Dian H. Murray, Ph.D.
Asian Studies Program
- Stephen A. Fredman, Ph.D.
Core Course Program
- R. Scott Appleby, Ph.D.
Cushwa Center for the Study
of American Catholicism
- Theodore J. Cachey, Ph.D.
Devers Program in Dante
Studies
- Glen S. Hendler, Ph.D.
Acting Director, Gender
Studies
- Martine M. DeRidder, Ph.D.
Hesburgh Program in Public
Service
- Don A. Howard, Ph.D.
History and Philosophy of
Science Program
- Teresa Ghilarducci, Ph.D.
Higgins Labor Research
Center
- Cindy S. Bergeman, Ph.D.
Institute for Scholarship in
the Liberal Arts

Robert P. Schmuhl, Ph.D.
John Gallivan Program in
Journalism, Ethics, and
Democracy

Christopher J. Welna, Ph.D.
Latin American Studies
Program

Ralph M. McInerney, Ph.D.
Maritain Center

Joseph P. Amar, Ph.D.
Mediterranean/Middle East
Studies Program

Phillip R. Sloan, Ph.D.
Science, Technology, and
Values Program

David W. Gasperetti, Ph.D.
Soviet and East European
Studies Program

Stuart Greene, Ph.D.
University Writing Program

College of Engineering – Chairpersons

Robert Nelson, Ph.D.
Department of Aerospace and
Mechanical Engineering

Mark McCready, Ph.D.
Department of Chemical
Engineering

Ahsan Kareem, Ph.D.
Department of Civil Engineer-
ing and Geological Sciences

Kevin W. Bowyer, Ph.D.
Department of Computer
Science and Engineering

Yih-Fang Huang, Ph.D.
Department of Electrical
Engineering

College of Science – Chairpersons

John G. Duman, Ph.D.
Department of Biological
Sciences

A. Graham Lappin, Ph.D.
Department of Chemistry and
Biochemistry

Steven A. Buechler, Ph.D.
Department of Mathematics

Bruce A. Bunker, Ph.D.
Department of Physics

Rev. Joseph J. Walter, C.S.C., Ph.D.
Department of
Preprofessional Studies

College of Science – Program Directors

Interdisciplinary Program in Biochemistry and Molecular Biology

David R. Hyde, Ph.D.
Thomas L. Nowak, Ph.D.
Joseph E. O'Tousa, Ph.D.
Bradley D. Smith, Ph.D.

First Year of Studies – Chairperson

Thomas W. Kelly, Ph.D.
Department of Physical
Education

Mendoza College of Business – Chairpersons

Thomas F. Schaefer, Ph.D.
Department of Accountancy

Roger D. Huang, Ph.D.
Department of Finance and
Business Economics

Robert D. Bretz Jr., Ph.D.
Department of Management

Joseph P. Gultinan, D.B.A.
Department of Marketing

Mendoza College of Business – Program Directors

Leo F. Burke, M.S.
Associate Dean and Director,
Executive Programs Division

Barry Van Dyck, Ph.D.
Associate Director, Executive
Education Degree Programs

Paul J. Slaggert, M.B.A.
Director, Executive Education
Non-Degree Programs

Kimberly M. Brennan, B.S.
Assistant Director, Master of
Science in
Administration Summer
Degree Program)

Linda N. Espahbodi, Masters in Taxation
Director, M.S. Accountancy
Program

Reserve Officers' Training Corps – Chairpersons

Mark J.D. Gehri, M.B.A.
Department of Air Force
Aerospace Studies

LTC David A. Mosinski, M.A.
Department of Military
Science

Capt. P.J. Casey, M.S.
Department of Naval Science

School of Architecture – Chairperson

Carroll William Westfall, Ph.D.

Rectors and Assistant Rectors

Alumni Hall

Rev. George Rozum, C.S.C., M.A.,
Rector
Patrick Costello, Assistant Rector

Badin Hall

Nancy Cook, M.Div., Rector
Michele Johnson, Assistant Rector

Breen-Phillips Hall

Rebecca Davidson, M.Div., S.T.M., Rector
Colleen Dunne, Assistant Rector

Carroll Hall

Rev. James Lewis, O.Carm.,
M.S.W., M.Div., Rector
George Rau, Assistant Rector

Cavanaugh Hall

Sr. Patricia Dearbaugh, I.H.M., M.A.,
Rector
Sr. Jennifer Discher, I.H.M., Assistant
Rector

Dillon Hall

Rev. Paul Doyle, C.S.C., M.Div., Rector
John Vaglio, Assistant Rector
John Murphy, Assistant Rector

Farley Hall

Sr. Carrine Etheridge, I.H.M.,
M.A., M.P.S., Rector
Jennifer Lyden, Assistant Rector

Fisher Hall

Rev. Robert Moss, C.S.C., M.Ed., M.Th.,
M.A., Rector
Anthony DeSapio, Assistant Rector

Howard Hall

Kathleen Brannock, J.D., Rector
Katherine Whalen, Assistant Rector

Keenan Hall

Rev. Gary Chamberland, C.S.C., M.Div.,
Rector
Gary Hortsch, Assistant Rector
Shawn Monterastelli, Assistant Rector

Keough Hall

Rev. Peter Jarret, C.S.C., M.Div., Rector
William Thompson, Assistant Rector
Ken Young, Assistant Rector

Knott Hall

Br. Jerome Meyer, C.S.C., M.Ed., Rector
David Byrnes, Assistant Rector
Jeff Perconte, Assistant Rector

Lewis Hall

Sr. Annette George, O.S.F., M.A., M.S.,
Rector
Diane Meyers, Assistant Rector
Elizabeth Talarico, Assistant Rector

Lyons Hall

Sr. Susan Dunn, O.P., Ed.D., Rector
Rebecca McCurdy, Assistant Rector

McGlinn Hall

Sr. Kathryn Haas, P.H.J.C., M.P.S., Rector
Susan Prchal, Assistant Rector

Morrissey Hall

Rev. John Steele, C.S.C., M.Div., Rector
Andrew Baum, Assistant Rector
Thomas Coffey, Assistant Rector

O'Neill Hall

Rev. John Herman, C.S.C., M.Div.,
Rector
Kevin Barton, Assistant Rector
Larry Harrington, Assistant Rector

Pangborn Hall

Heather Rakoczy, M.Div., Rector
Rose Saari, Assistant Rector

Pasquerilla East

Sr. Mary Ann Mueninghoff, O.P., M.A.,
Rector
Colleen Moore, Assistant Rector

Pasquerilla West

Sr. Susan Bruno, O.S.F., M.S.W., Rector
Letitia Bowen, Assistant Rector

Saint Edward's Hall

Rev. David Scheidler, C.S.C., M.Div.,
Rector
Peyton Berg, Assistant Rector

Siegfried Hall

Rev. John Conley, C.S.C., M.Th., M.Ed.,
Rector
Matthew Bozzelli, Assistant Rector
David Dunlap, Assistant Rector

Sorin Hall

Rev. Mr. Samuel Peters, C.S.C., M.Div.,
Rector
Paul Wilhelm, Assistant Rector

Stanford Hall

Rev. Thomas Gaughan, C.S.C., M.Div.,
Rector
Mark Farrell, Assistant Rector
Kyle Forsyth, Assistant Rector

Walsh Hall

Sr. Patricia Thomas, O.P., M.A., M.A.P.S.,
Rector
Lisa Jarmicki, Assistant Rector

Welsh Family Hall

Sr. Adrienne Piennette, O.P., M.A.,
Rector
Kristina Campbell, Assistant Rector

Zahm Hall

Rev. Thomas Bednar, C.S.C., M.Div.,
Rector
Ryan Indart, Assistant Rector

Graduate Residences**Fischer O'Hara-Grace Graduate Residences**

Sr. Patricia Clark, S.V.M., M.A., Rector
Thomas Day, Assistant Rector
Rachel Farrell, Assistant Rector
Todd Freier, Assistant Rector

Religious Superiors

Rev. William D. Seetch, C.S.C.
Corby Hall

Rev. Wilson D. Miscamble, C.S.C.
Moreau Seminary

Rev. Charles Gordon, C.S.C.
Old College

Br. Thomas Shaughnessy, C.S.C.
Columba Hall

Rev. Andre E. Leveille, C.S.C.
Holy Cross House

University Committees

Following are the membership lists of the official committees of the University. Academic committee lists were supplied by the Office of the Provost and the names of committee members were submitted by committee chairpersons. Nonacademic rosters were submitted by supervising administrators for each committee. Additions and changes will appear in a future issue of Notre Dame Report. Asterisks denote members of the Executive Committee.

Academic and Student Life Advisory Committee

Elected Members

Ani Aprahamian, Professor, Physics	2004
Rev. Gary Chamberland, C.S.C.	2004
George Howard, Professor, Psychology	2004
Luciana Reali, Junior, College of Arts and Letters	2002
Sr. Patricia Thomas, O.P.	2004
Holt Zeidler, Junior, College of Engineering	2002

Appointed Members

Frank Incropera, Dean and Professor, College of Engineering	2002
Philip Slonkosky, Sophomore, College of Arts and Letters	2002
Patrick Utz, Director, University Counseling Center	2002

Academic Council

Ex Officio Members

Rev. Edward A. Malloy, C.S.C., President
*Dr. Nathan O. Hatch, Provost
Rev. Timothy R. Scully, C.S.C., Executive Vice President and Treasurer
John Affleck-Graves, Vice President and Associate Provost
Rev. John Jenkins, C.S.C., Vice President and Associate Provost
Maura A. Ryan, Associate Provost
Jeffrey C. Kantor, Vice President for Graduate Studies and Research
Rev. Mark Poorman, C.S.C., Vice President for Student Affairs
Francis J. Castellino, Dean, College of Science
Frank Incropera, Dean, College of Engineering
Eileen Kolman, Dean, First Year of Studies
*Patricia O'Hara, Dean, Law School
*Mark Roche, Dean, College of Arts and Letters
*Carolyn Woo, Dean, Mendoza College of Business
Jennifer Younger, Director of Libraries
*Jacqueline Brogan, Chair of the Faculty Senate
*Melissa Rauch, Academic Commissioner, Student

Elected Members

	Term Expires
College of Arts and Letters	
*Sonia Gernes, English	2002
Carolyn Nordstrom, Anthropology	2002
Joan Aldous, Sociology	2003
Patricia Blanchette, Philosophy	2003
Teresa Ghilarducci, Economics	2003
Susan Blum, Anthropology	2004
Cornelius Delaney, Philosophy	2004
Vittorio Höslé, German and Russian	2004
College of Science	
Ikaros Bigi, Physics	2002
*Umesh Garg, Physics	2003
Mitchell Wayne, Physics	2004
College of Engineering	
Joseph Powers, Aerospace and Mechanical Engineering	2002
*Panos Antsaklis, Electrical Engineering	2003
Mendoza College of Business	
Edward Conlon, Management	2002
Robert Bretz, Management	2004
Law School	
*Jay Tidmarsh, Law School	2003
School of Architecture	
Dino Marcantonio, Architecture	2003
Library	
Alan Krieger, University Libraries	2002
Special Professional Faculty	
Kenneth DeBoer, First Year of Studies	2002
Ava Preacher, College of Arts and Letters	2003
Student Members	
Stephanie Arnett, Arts and Letters	2002
Sonja Mapes, Science	2002
Samantha Schmid, Business	2002
Observers	
Mary Hendriksen, Recorder	
Dennis K. Moore, Director of Public Relations and Information	
Col. Mark Gehri, Air Force	2002
Thomas Laughner, Acting Director, Kaneb Center for Teaching and Learning	
Harold L. Pace, Registrar	
Dan Saracino, Assistant Provost for Enrollment	
Julia Dayton, Graduate Observer (Law)	2002
*Members of the Executive Committee	

Affirmative Action Committees

	Term Expires
Academic Affirmative Action Committee	
Laura Bayard, Associate Librarian	2002
Donald Crafton, Professor, Film, Television, and Theatre	2004
Jimmy Gurulé, Professor, Law (on leave)	2003
Gregory Hartland, Associate Professor, Chemistry and Biochemistry	2004
Kenneth Milani, Professor, Accountancy	2004
Ramachandran Ramanan, Professor, Accountancy	2002
Ken Sauer, Associate Professor, Electrical Engineering	2002
Susan Guise Sheridan, Associate Professor, Anthropology	2004
Maura Ryan, Associate Provost, <i>ex officio</i>	
Staff Affirmative Action Committee	
Rita Winsor, Department of Human Resources, Chairperson	
Maura A. Ryan, Office of the Provost	
Jannifer Crittendon, Department of Athletics	
Scott Howland, Services for Students with Disabilities	
Reggie Kalili, University Food Services	
Karen Kirby, Department of Human Resources	
Mary Ellen Koepfle, College of Arts and Letters	
Patrick Miller, Office of Information Technologies	

Campus Life Council

Brooke Norton, Student Body President, Chairperson

Rectors

Ms. Becca Davidson, Breen-Phillips Hall
 Rev. Paul Doyle, C.S.C., Dillon Hall
 Rev. John Herman, C.S.C., O'Neill Hall
 Br. Jerome Meyer, C.S.C., Knott Hall
 Sr. Adrienne Piennette, O.P., Welsh Family Hall
 Ms. Heather Rakoczy, Pangborn Hall

Faculty

Marsha Stevenson, University Libraries

Students

Mark Tupas
 Tim Jarotkiewicz
 Mary O'Donnell
 Jesus Flores
 Maria Galmarini
 Melissa Gormley
 Paul Krivickas

Office of Student Affairs

G. David Moss, Assistant Vice President for Student Affairs

Committee on Admissions, Scholarships and Financial Aid

Ex officio

Daniel J. Saracino, Assistant Provost for Enrollment, Chairperson
 Joseph A. Russo, Director of Financial Aid, Secretary
 Francis J. Castellino, Dean, College of Science
 Frank P. Incropera, Dean, College of Engineering
 Eileen Kolman, Dean, First Year of Studies
 Harold L. Pace, Registrar
 Mark L. Poorman, C.S.C., Vice President for Student Affairs
 Mark W. Roche, Dean, College of Arts and Letters
 Carolyn Woo, Dean, Mendoza College of Business

<i>Appointed</i>	Term Expires
Carolyn R. Plummer, Associate Professor, Music	2002
Ed Trubac, Associate Dean, Mendoza College of Business	2002

Elected

Xavier Cleary, Professor, Chemistry and Biochemistry	2002
Samuel S. Gaglio, Assistant Dean, Mendoza College of Business	2002
John J. Uhran Jr., Professor, College of Engineering	2002
Jennifer Warlick, Associate Professor, Economics	2003

Committee on Collegiate Procedures

Harold L. Pace, University Registrar, Chairperson
 Carolyn Berzai, Office of Information Technologies
 Rev. Richard S. Bullene, C.S.C., Architecture
 Gregory E. Dowd, College of Arts and Letters
 Samuel Gaglio, Mendoza College of Business
 Pamela Johnson, Office of the Registrar
 Jennifer Nemecek, College of Arts and Letters
 Kathie Newman, College of Science
 Dorothy Pratt, College of Arts and Letters
 Ava Preacher, College of Arts and Letters
 Lora Spaulding, Office of the Registrar
 John Uhran, College of Engineering
 Carroll William Westfall, School of Architecture

Committee on the Protection of Human Subjects

Appointed Members

Laura Carlson, Associate Professor of Psychology, Chair
 Rebecca Moskwinski, M.D., Student Health Center
 David Severson, Associate Professor of Biological Sciences
 Kathleen Eberhard, Assistant Professor of Psychology
 Sheri Alpert, Reilly Center for Science, Technology, and Values
 Mark Suckow, D.V.M., Freimann Life Sciences Center
 Donald Pope-Davis, Professor of Psychology

Public Members

George Maher, M.D., Memorial Hospital
 Rev. Frederick E. Mann, Cathedral Church of St. James

Secretary

Richard A. Hilliard, Director of Research Compliance, Graduate School

Editorial Board of the University of Notre Dame Press

	Term Expires
Roberto Damatta, Professor, Anthropology	2004
Thomas Kselman, Professor, History	2004
William Nichols, Professor of Accountancy	2004
Dinah Shelton, Professor of Law	2003
James Turner, Professor of History	2002
Joseph Wawrykow, Professor of Theology	2003

Editors of Scholarly Publications

Academy of Management Review

Edward Conlon, Editor

American Journal of Jurisprudence

Gerard V. Bradley and John Finnis, Editors

American Midland Naturalist

Robert P. McIntosh, Editor

Bullán: An Irish Studies Journal

Ray Ryan, General Editor
 Rónán McDonald, Coeditor
 Jim Smyth, Coeditor
 Breandán Mac Suibhne, Managing Editor

Journal of College and University Law

John H. Robinson and William Hoye, Faculty Editors
 Anne Peterson, Editor-in-Chief

Journal of Legislation

John C. Nagle, Faculty Advisor
 Matthew Bozzelli, Editor-in-Chief

Journal of Multicultural Counseling and Development

Donald B. Pope-Davis

Nineteenth-Century Contexts

Greg Kucich, Editor

Notre Dame Journal of Formal Logic

Michael Detlefsen and Peter Cholak, Editors

Notre Dame Journal of Law, Ethics, and Public Policy

John Pearson, C.S.C., Faculty Advisor
 Joseph Shimek, Editor-in-Chief

Notre Dame Law Review

Jay Tidmarsh, Faculty Advisor
Leon DeJulius, Editor-in-Chief

Notre Dame Philosophical Reviews

Gary Gutting, Editor

Notre Dame Review

John Matthias and William O'Rourke, Editors

Religion and Literature

James Dougherty and Thomas Werge, Editors

Review of Politics

Walter Nicgorski, Editor

Technical Review

John Lucey, Faculty Advisor
Justin Burt, Editor-in-Chief

Environmental Issues Committee

James J. Lyphout, Vice President for Business Operations,
Chairperson
Ron Hellenthal, Professor of Biological Sciences
Richard Hilliard, Director of Research Compliance, Graduate
School
Jeffrey C. Kantor, Vice President for Graduate Studies and
Research
Paul Kempf, Director of Utilities
Sarah Misener, Director, Employee Relations and
Development
Daniel E. Skendzel, Executive Assistant to the Vice President
for Business Operations
Ann Thompson, Director, University Health Services
Robert Zerr, Director of Risk Management and Safety

Faculty Board on Athletics

	Term Expires
Fernand (Tex) Dutile, Professor, Law School, Chairperson	2003
Matthew J. Barrett, Associate Professor, Law School	2004
Harvey A. Bender, Professor, Biological Sciences	2004
William B. Berry, Professor, Electrical Engineering	2003
John G. Borkowski, Professor, Psychology	2004
Matthew S. Cullinan, Executive Assistant to the President	
Joseph P. Gultinan, Professor, Marketing	2002
Kate Halischak, Director of Academic Services for Student-Athletes	
Blake Leyerle, Associate Professor, Theology	2003
Layna Mosley, Assistant Professor, Government	2004
Laura Patterson, Student Representative	2002
Rev. Mark L. Poorman, C.S.C., Vice President for Student Affairs	
F. Clark Power, Professor of Liberal Studies	2002
J. Kerry Thomas, Professor, Chemistry and Biochemistry	2002
Kevin White, Director of Athletics	

Faculty Grievance Committee

	Term Expires
Harvey A. Bender, Biological Sciences	2003
Robert Howland Jr., Aerospace and Mechanical Engineering	2002
Conrad Kellenberg, Law School	2004
Edward A. Manier Sr., Philosophy	2003
Kathleen Peterson, Special Professional Faculty	2004
Mary Prorok, Research Faculty	2004
Linda Sharp, Hesburgh Library	2002
Ann Tenbrunsel, Management	2002

Faculty Senate*Executive Officers*

Jacqueline Brogan, Professor of English, Chairperson	2004
Michael Zuckert, Professor of Government (and acting chair), Vice Chairperson	2001
John Robinson, Associate Professor, Law School, Co-Secretary	2002
Kathleen Peterson, Associate Professional Specialist in Chemistry and Biochemistry, Co-Secretary	2004
Steven Hayes, Librarian in Chemistry and Biochemistry, Treasurer	2003
Jeremy Fein, Associate Professor of Civil Engineering and Geological Science, Chair, Student Affairs	2003
Al Miller, Professor of Chemical Engineering, Chair, Benefits Committee	2004
Catherine Perry, Associate Professor of Romance Languages, Chair, Academic Affairs Committee	2002
TBA, Chair, Administrative Committee	

Members

John M. Duffy, Assistant Professor, University Writing Program	2004
Bradley S. Gibson, Associate Professor, Psychology	2004
Stuart Greene, Associate Professor, University Writing Program	2004
Lionel Jensen, Associate Professor, East Asian Languages and Literatures	2004
Encarnación Juárez, Assistant Professor, Romance Languages and Literatures	2004
Daniel J. Myers, Associate Professor, Sociology	2004
Esther-Mirjam Sent, Associate Professor, Economics	2004
David A. Smith, Assistant Professor, Psychology	2004
Others TBA	

Graduate Council

Ex officio Members

Terrence J. Akai, Associate Dean for Graduate Admissions
Francis J. Castellino (Chemistry and Biochemistry), Dean of the College of Science
Peter Diffley, Associate Dean of the Graduate School
Anthony K. Hyder (Physics), Associate Vice President for Graduate Studies and Research
Frank Incropera (Mechanical Engineering), Dean of the College of Engineering
Jeffrey C. Kantor (Chemical Engineering), Vice President for Graduate Studies and Research and Council Chair
James H. Powell, Associate Dean of the Graduate School and Director of the Summer Session
Mark W. Roche (German and Russian Languages and Literatures), Dean of the College of Arts and Letters
Barbara M. Turpin, Associate Dean of the Graduate School
Carolyn Y. Woo (Management), Dean of the Mendoza College of Business
Jennifer A. Younger, Director of University Libraries and Librarian

Elected Members

	Term Expires
Ani Aprahamian (Physics)	2004
Peter Burns (Civil Engineering and Geological Sciences)	2004
Umesh Garg (Physics)	2002
LeRoy J. Krajewski (Management)	2002
Blake Leyerle (Theology)	2003
Daniel J. Myers (Sociology)	2004
Samuel Paolucci (Aerospace and Mechanical Engineering)	2002
Kathy A. Psomiades (English)	2004
John Renaud (Aerospace and Mechanical Engineering)	2003
James C. Turner (History)	2002
Paul Weithman (Philosophy)	2004

Appointed Members

Norman A. Crowe (Architecture)	2002
Mark J. McCready (Chemical Engineering)	2002
David A. Smith (Psychology)	2002
TBA	
JoEllen Welsh (Biological Sciences)	2002

Graduate Student Representatives

Gabriela Burgos (Chemical Engineering, GSU President)	2002
Kishori Deshpande (Chemical Engineering, GSU Vice President)	2002

Observers

Director, Hanson, Assistant Vice President for Research and
Director, Office of Research
Janice M. Poorman, Associate Dean of the Graduate School
Diane R. Wilson, Assistant Dean of the Graduate School

Institutional Animal Care and Use Committee

Appointed Members

Paul R. Grimstad, Associate Professor of Biological Sciences, Chair
Kay Stewart, Associate Professional Specialist, Biological Sciences
Gary Lamberti, Professor of Biological Sciences
Edward Manier, Professor of Philosophy
Michael McCauslin, Risk Management and Safety
Mark Suckow, D.V.M., Director, Freimann Life Sciences Center
JoEllen Welsh, Professor of Biological Sciences
Rudolph M. Navari, M.D., Professional Specialist, College of Science

Public Member

John Krueger, M.D.

Secretary

Richard A. Hilliard, Director of Research Compliance, Graduate School

Ombudsperson for Discriminatory Harassment

Maxwell Johnson, Associate Professor, Theology

Provost's Advisory Committee

	Term Expires
Nathan O. Hatch, Provost, Chairperson	
John Affleck-Graves, Vice President and Associate Provost	
Robert Bretz, Mendoza College of Business	2003
Francis J. Castellino, Dean, College of Science	
Neil Delaney, College of Arts and Letters	2002
Alexander Hahn, College of Science	2003
Frank Incropera, Dean, College of Engineering	
Rev. John I. Jenkins, C.S.C., Vice President and Associate Provost	
Jeffrey Kantor, Vice President for Graduate Studies and Research	
Ahsan Kareem, College of Engineering	2003
Eileen Kolman, Dean, First Year of Studies	
Charles Kulpa, College of Science	2004
Mark McCready, College of Engineering	2002
James McKenna, College of Arts and Letters	2003
Naomi Meara, College of Arts and Letters	2002
Ken Milani, Mendoza College of Business	2002
Katherine O'Brien O'Keefe, College of Arts and Letters	2004
Patricia O'Hara, Law School	
Rev. Mark Poorman, C.S.C., Vice President for Student Affairs	
Mark W. Roche, Dean, College of Arts and Letters	
Maura A. Ryan, Associate Provost	2002
Carol Mooney, Vice President and Associate Provost (tenure and promotion meetings only)	
Jay Tidmarsh, Law School	2002
Carolyn Woo, Dean, Mendoza College of Business	
Jennifer Younger, Director, University Libraries	

Radiation Control Committee

	Term Expires
John W. Lucey, Associate Professor of Aerospace and Mechanical Engineering, Chairperson	2003
John Bentley, Assistant Director of Radiation Laboratory	2003
Richard A. Hilliard, Director of Research Compliance, Graduate School	2003
Paul Huber, Associate Professor of Chemistry	2003
Alan Johnson, Professor of Biological Sciences	2003
Larry Lamm, Research Associate Professor of Physics	2003
Joseph O'Tousa, Professor of Biological Sciences	2003
Andrew G. Welding, Radiation Safety Specialist, <i>ex officio</i>	2003
Robert M. Zerr, Director of Risk Management and Safety, <i>ex officio</i>	2003

Review Panel for Appeals Concerning Sexual Discrimination

Patricia Blanchette, Associate Professor of Philosophy
Frank Bonello, Associate Professor of Economics
Xavier Creary, Professor of Chemistry and Biochemistry
Maureen Hallinan, Professor, Sociology
David Leighton, Associate Professor of Chemical Engineering
John Renaud, Associate Professor, Aerospace and Chemical Engineering
Kristin Shrader-Frechette, Professor of Philosophy
Jay Tidmarsh, Professor of Law
Jennifer Warlick, Associate Professor of Economics

Risk Assessment Committee

William P. Hoye, Associate Vice President and Counsel, Chairperson
Michael W. Favorite, Strategic Consultant, OIT
Philip J. Iapalucci Jr., Director, Audit and Advisory Services
William W. Kirk, Assistant Vice President for Residence Life
Gary R. Shumaker, Director of Facilities Operations
Robert M. Zerr, Director of Risk Management and Safety

University Advisory Committee on the Disabled

Rev. John I. Jenkins, C.S.C., Vice President and Associate Provost, Chairperson
Scott Howland, Coordinator, Office for Students with Disabilities
Angie R. Chamblee, Associate Dean, First Year of Studies
Carol C. Kaesebier, Vice President and General Counsel, Office of General Counsel
William W. Kirk, Assistant Vice President, Residence Life and Housing, Student Affairs
Thomas V. Merluzzi, Associate Professor, Psychology
Alisa M. Fisher, Associate Director, Admissions
Gary R. Shumaker, Director of Facilities Operations
Patrick W. Utz, Director, University Counseling Center

University Committee for the First Year of Studies

Eileen Kolman, Dean, First Year of Studies, Chair
Albert-László Barabási, Professor of Physics
Charles Barber, Associate Professor of Art, Art History, and Design
Angie Chamblee, Associate Dean, First Year of Studies
Paul Conway, Associate Professor of Finance and Business Economics
Paul Daday, Sophomore, Science
John A. Halloran, Associate Professor of Finance and Business Economics
Dennis Jacobs, Professor of Chemistry and Biochemistry
Joni Kanzler, Assistant Librarian
Louise Litzinger, Assistant Dean, First Year of Studies
Kathleen Nokes, Sophomore, Arts and Letters
Gretchen Reydams-Schils, Associate Professor in the Program of Liberal Studies
Kevin Rooney, Assistant Dean, First Year of Studies
Stephan Silliman, Professor of Civil Engineering and Geological Sciences
David Smith, Associate Professor of Psychology
John Uhran, Associate Dean, College of Engineering

University Committee on the Academic Code of Honor

	Term Expires
Rev. John I. Jenkins, C.S.C., Vice President and Associate Provost	
Stuart Greene, Associate Professor, University Writing Program	2003
Alan Howard, Professor, Mathematics	2002
Craig Lent, Professor, Electrical Engineering	2003
Patrick Murphy, Professor, Marketing	2002
Melvin Tardy, Assistant Professional Specialist, First Year of Studies	2002

Students

Judy Abid, College of Science	2002
Enrique Blair, College of Science	2002
Petula Fernandes, First Year of Studies	2002
Kevin A. Healy, Mendoza College of Business	2002
Angela M. Lyzinski, Mendoza College of Business	2002
Jessie Potish, College of Engineering	2002
TBA, College of Arts and Letters	2002
TBA, College of Arts and Letters	2002

University Committee on Appeals

	Term Expires
Neal Cason, Professor, Physics	2002
Thomas Frecka, Professor, Accountancy	2002
George Lopez, Professor, Government	2003
Vera Profit, Professor, German and Russian Languages and Literatures	2004
James Seckinger, Professor of Law	2003
Steven Skaar, Professor of Aerospace and Mechanical Engineering	2002

University Committee on Continuing Education

Nathan O. Hatch, Provost, Chairperson
 Francis J. Castellino, Dean, College of Science
 Frank Incropera, Dean, College of Engineering
 Allison Heuring, Director, McKenna Hall
 Patricia O'Hara, Dean, Law School
 Mark W. Roche, Dean, College of Arts and Letters
 Carolyn Y. Woo, Dean, Mendoza College of Business

University Committee on Cultural Diversity

Maura A. Ryan, Associate Provost, Chairperson	2002
Rev. Richard V. Warner, C.S.C., Counselor to the President, Vice Professor	2004
Gilberto Cárdenas, Professor, Sociology	2002
Robert Foldesi, Assistant Vice President, Human Resources	2004
D'Juan Francisco, Director, Alumni Clubs, Alumni Association	2004
Chandra Johnson, Assistant to the President	2004
G. David Moss, Assistant Vice President for Student Affairs	2002
Rev. Hugh Page Jr., Assistant Professor, Theology	2003
Adela Penagos, Coordinator, OMSA	2002
Janice Poorman, Associate Dean, Graduate School	2003
Vincent Rougeau, Associate Dean, Law School	2004
Daniel Saracino, Assistant Provost for Enrollment, Admissions	2004
Gina Shrophire, Assistant Professional Specialist, Mendoza College of Business	2002
Priscilla W. Wong, Assistant Director, Campus Ministry	2002

Ex Officio Members

Brooke Norton, Student Body President, Student Government
 Iris L. Outlaw, Director of Multicultural Student Affairs

University Committee on Elections

Maura A. Ryan, Associate Provost, Chairperson

College of Arts and Letters

Rev. Hugh Page Jr., Associate Professor, Theology

College of Engineering

William Strieder, Professor, Chemical Engineering

College of Science

Sr. Kathleen Cannon, O.P., Associate Dean

Law School

Walter F. Pratt Jr., Associate Dean

Library

Elizabeth Dube, Staff Librarian, Hesburgh Library

Mendoza College of Business

Edward R. Trubac, Associate Dean

Special Professional Faculty

Richard Donnelly, Professional Specialist, Film, Television, and Theatre

University Committee on Intellectual Property*Ex Officio Members*

Jeffrey C. Kantor, Vice President for Graduate Studies and Research, Chairperson
 Scott C. Malpass, Vice President for Finance and Chief Investment Officer
 Howard T. Hanson, Assistant Vice President for Research, Secretary
 Carol C. Kaesebier, Vice President and General Counsel
 Frank Incropera, Dean, College of Engineering
 Francis J. Castellino, Dean, College of Science

Elected Members

	Term Expires
Gary H. Bernstein, Professor of Electrical Engineering	2003
Donald Crafton, Professor/Department Chair, Film, Television, and Theatre	2004
Dennis Doordan, Associate Professor, Architecture and Art	2004
Bill Goodwine, Assistant Professor, Aerospace and Mechanical Engineering	2002
Howard Lanser, Associate Professor of Finance	2002
John LoSecco, Professor of Physics	2004
Michael H. Morris, Professor, Accountancy	2002
James Seckinger, Professor of Law	2004
Andrew Sommese, Professor of Mathematics	2003

University Committee on International Studies*Ex Officio Members*

Rev. John I. Jenkins, C.S.C., Vice President and Associate Provost, Philosophy
 Michael J. Francis, Assistant Provost for International Studies, Government
 Thomas E. Bogenschield, Director, Study Abroad Programs

*Elected Members***Term Expires**

Theodore J. Cachey Jr., Professor of Romance Languages and Literatures and Director of the Devers Program in Dante Studies 2002
 Clive R. Neal, Associate Professor of Civil Engineering and Geological Sciences 2004
 Norlin Rueshoff, Professor of Accountancy 2004
 Michael Wiescher, Frank M. Freimann Professor of Physics 2003

Appointed Members

Charles F. Kulpa, Director of the Center for Bioengineering and Pollution Control and Professor of Biological Sciences 2004
 Patrick E. Murphy, Professor of Marketing 2004
 Dian H. Murray, Professor of History 2002
 Walter Pratt, Associate Dean of the Law School and Professor of Law 2004

Student Members

Kristen Bitterly, Senior, College of Arts and Letters 2002
 David C. Fulton, Senior, College of Arts and Letters 2002

University Committee on Libraries

John H. Adams, Biological Sciences 2002
 Gail Bederman, History 2002
 Maureen Boulton, Romance Languages and Literatures at-large 2002
 Harvey A. Bender, Biological Sciences at-large 2002
 Roger Jacobs, Law School (*ex officio*)
 Brian Moscona, Undergraduate Student Representative
 David Mengel, Graduate Student Representative 2002
 Mark Pilkinton, Film, Television, and Theatre 2003
 Margaret Porter, University Libraries 2002
 Walter Pratt, Law School 2003
 Larry Rapagnani, Office of Information Technology, *ex officio*
 Karen Richman, Anthropology 2004
 Stephen Sillman, Civil Engineering/Geological Sciences 2004
 Laurence R. Taylor, Mathematics at-large 2002
 John A. Weber, Marketing 2002
 Jennifer Younger, Director of Libraries, *ex officio*

University Committee on Research and Sponsored Programs*Ex Officio Members*

Jeffrey C. Kantor, Vice President for Graduate Studies and Research
 Anthony K. Hyder, Associate Vice President for Graduate Studies and Research
 Howard Hanson, Assistant Vice President for Graduate Studies and Research

*Elected Members***Term Expires**

Peter H. Bauer, Professor, Electrical Engineering 2002
 Jacek K. Furdyna, Professor, Physics 2002
 Don A. Howard, Professor, Philosophy 2003
 LeRoy Krajewski, Professor, Management 2003
 Charles S. Kulpa Jr., Professor, Biological Sciences Professor, Law 2003
 Alan C. Seabaugh, Professor, Electrical Engineering 2004
 Jerry Wei, Associate Professor, Management 2004

University Committee on Women, Faculty and Students*Appointed Members*

Jo Ann DellaNeve 2002
 Maura A. Ryan, Associate Provost 2002
 TBA 2002
 TBA 2002

Elected Members

Joan Aldous, Professor, Sociology 2003
 Charlotte Ames, Librarian 2003
 Patricia Maurice, Associate Professor, Civil Engineering and Geological Sciences 2004
 Teresa Godwin Phelps, Professor, Law School SPF 2004
 Gretchen Reydams-Schils, Associate Professor, Program of Liberal Studies 2002
 Carol Tanner, Associate Professor, Physics 2003
 Ann Tenbrunsel, Associate Professor, Management 2002

Student Members

Brooke Norton, Undergraduate Representative 2002
 Kathryn Koch, Undergraduate Representative 2002
 Renee Trilling, Graduate Representative 2002
 Graduate Representative—TBA 2002

University Institutional Biosafety Committee

Appointed Members

Nora Besansky, Associate Professor of Biological Sciences,
Chair

Joseph E. O'Tousa, Professor of Biological Sciences

John Adams, Associate Professor of Biological Sciences

Mark Suckow, D.V.M., Director, Freimann Life
Sciences Center

Paul Trost, Solid Waste Management District

Janice M. Carson, M.D., St. Joseph County Health
Department

Robert M. Zerr, Director of Risk Management and Safety,
ex officio

Lisa Bognar, Chemical Safety Specialist, Risk Management
and Safety, *ex officio*

Executive Secretary

Richard A. Hilliard, Director of Research Compliance,
Graduate School

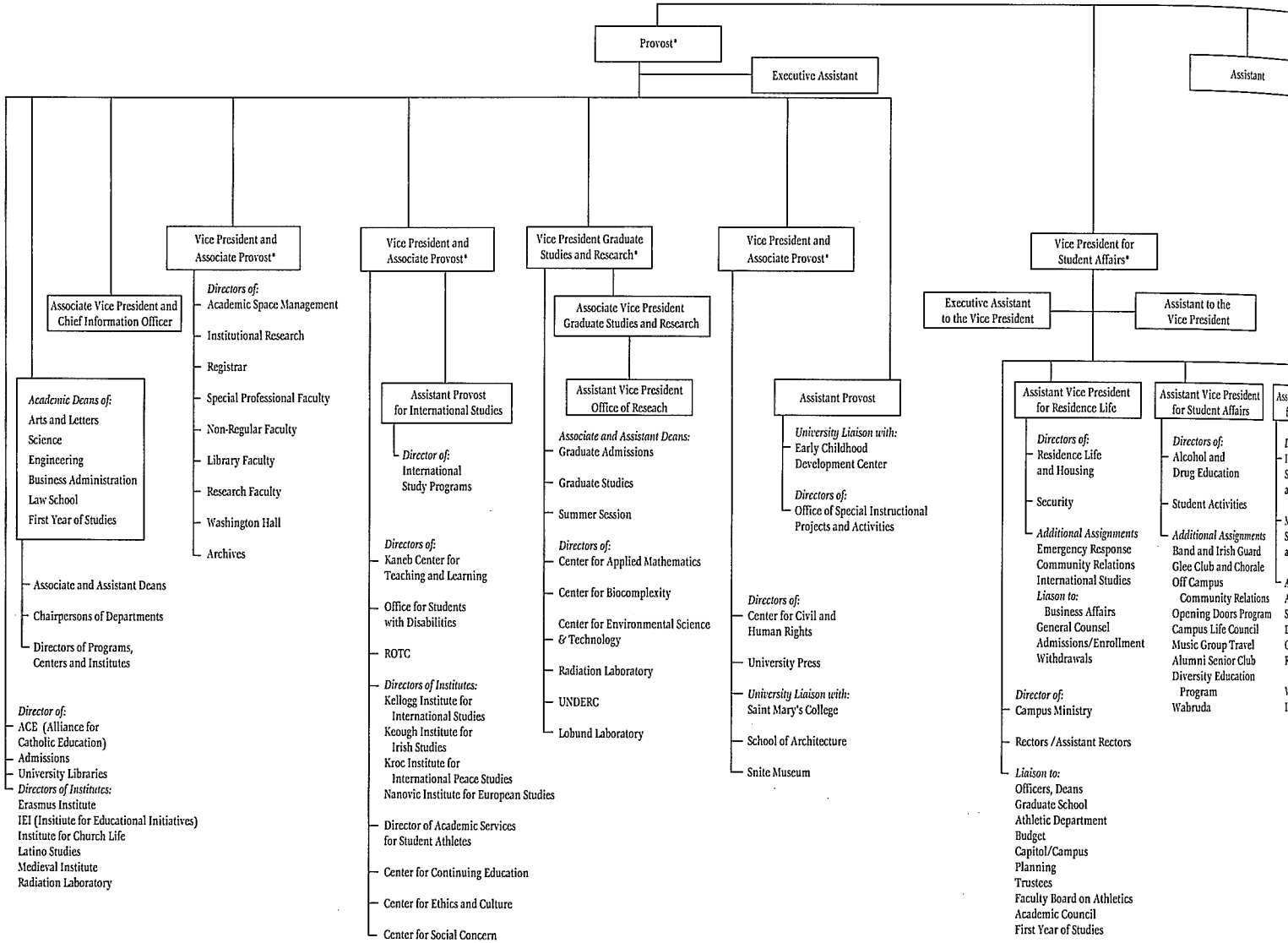
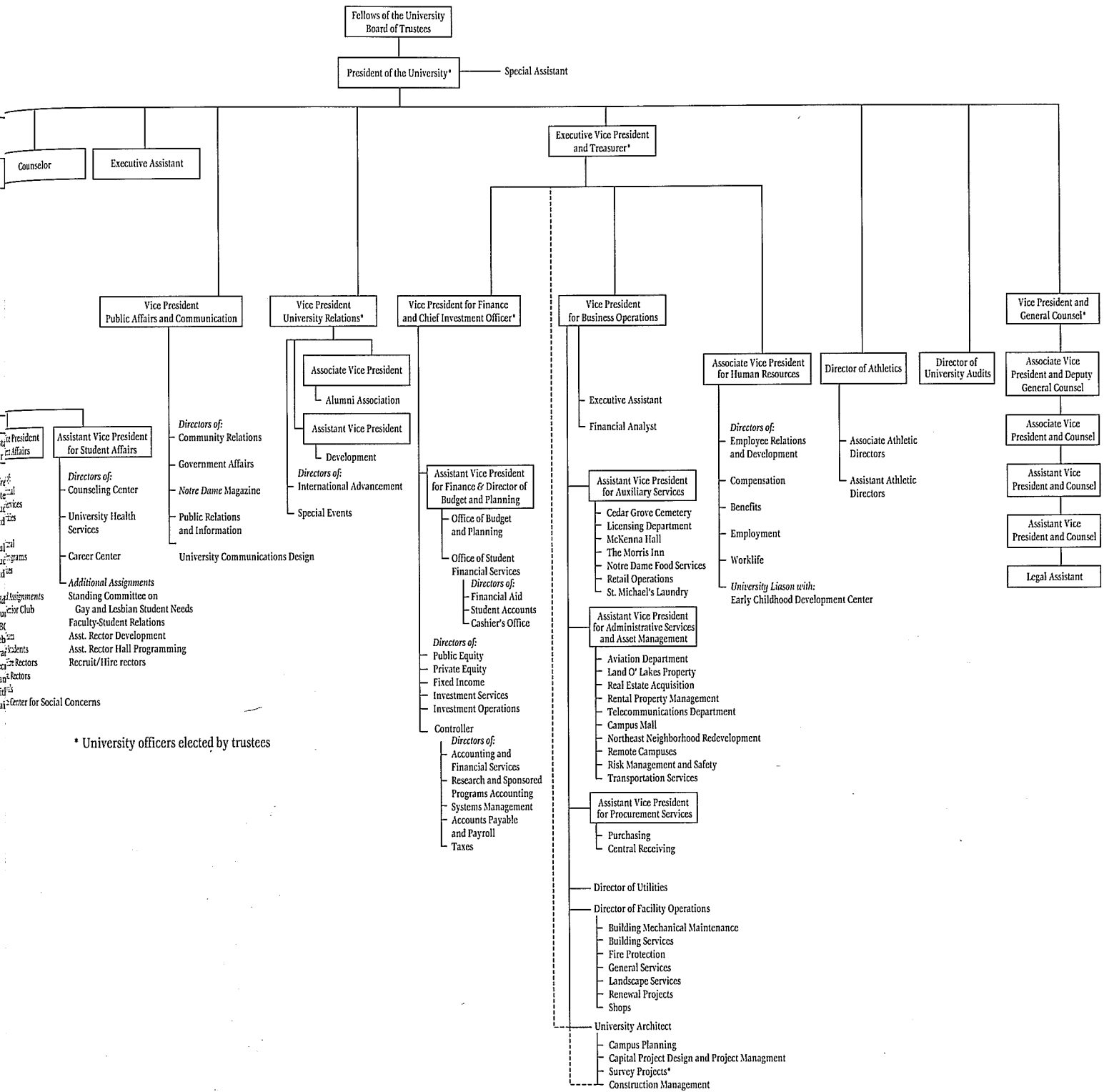

TABLE OF ORGANIZATION
 UNIVERSITY OF NOTRE DAME
 2001



* University officers elected by trustees

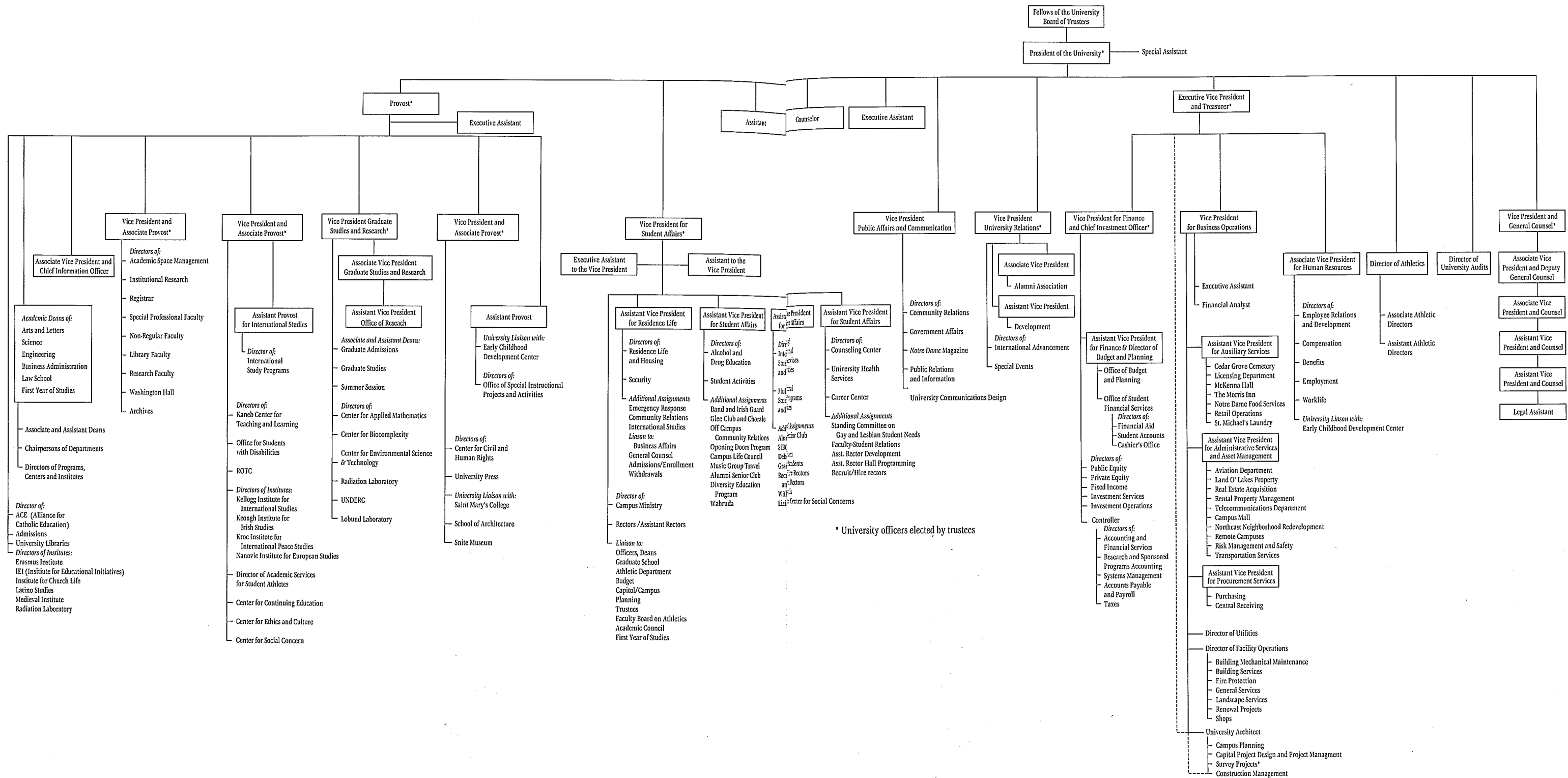

TABLE OF ORGANIZATION
UNIVERSITY OF NOTRE DAME
2001

Faculty of the University

The following is the official faculty roster for the 2001-2001 academic year. This roster includes faculty members who are on leave during the academic year. The date in parentheses at the close of each entry is the year the individual joined the Notre Dame faculty. Asterisks denote retired faculty who are no longer teaching.

CARL B. ACKERMANN, *Assistant Professor of Finance*. B.A., Amherst College, 1984; Ph.D., Univ. of North Carolina, 1999 (1998).

LT. ALLEN ACREE, *Assistant Professor of Military Science*. B.S., Ball State Univ., 1988; M.A., *ibid.*, 1993 (2001).

JOHN H. ADAMS, *Associate Professor of Biological Sciences*. B.A., Hendrix College, 1978; M.S., Univ. of Illinois, 1982; Ph.D., *ibid.*, 1986 (1991).

MARY JO ADAMS, *Assistant Professional Specialist and Senior Associate Director, Alliance for Catholic Education*. B.F.A., Univ. of Notre Dame, 1997; M.A., Univ. of Portland, 1999 (2000).

STEVEN AFFELDT, *Assistant Professor, Program of Liberal Studies*. A.B., Univ. of California, Berkeley, 1984; Ph.D., Harvard Univ., 1996 (2000).

JOHN F. AFFLECK-GRAVES, *Vice President and Associate Provost and Notre Dame Chair of Finance*. B.Sc., Univ. of Cape Town, South Africa, 1972; M.Sc., *ibid.*, 1974; Ph.D., *ibid.*, 1977; B.Com., *ibid.*, 1982 (1986).

ASMA AFSARUDDIN, *Assistant Professor of Classics and Fellow, Joan B. Kroc Institute for International Peace Studies*. A.B., Oberlin College, 1982; M.A., Johns Hopkins Univ., 1985; Ph.D., *ibid.*, 1993 (1996).

TERRENCE J. AKAI, *Associate Dean and Associate Professional Specialist and Concurrent Associate Professor of Mathematics*. B.A., Univ. of Washington, 1971; B.S., *ibid.*, 1971; M.S., Univ. of Illinois, 1973; Ph.D., *ibid.*, 1976 (1978).

MARK S. ALBER, *Professor of Mathematics*. 1983; Ph.D., Univ. of Pennsylvania, 1990 (1990).

SUSAN M. ALBERS, *Concurrent Instructor in Psychology and Intern, Counseling Center*. B.A., The College of Wooster, 1997; M.A., Univ. of Denver, 1999 (2000).

* CHARLES B. ALCOCK, *Frank M. Freimann Professor Emeritus of Electrical Engineering and Director of the Center for Sensor Materials*. B.Sc., Imperial College, London, 1944; Ph.D., Univ. of London, 1955; D.Sc., *ibid.*, 1969 (1986).

JOAN ALDOUS, *William R. Kenan Jr. Professor of Sociology*. B.S., Kansas State Univ., 1948; M.A., Univ. of Texas, 1949; Ph.D., Univ. of Minnesota, 1963 (1976).

* CHARLES W. ALLEN, *Professor Emeritus of Materials Science and Engineering*. B.S., Univ. of Notre Dame, 1954; M.S., *ibid.*, 1956; Ph.D., *ibid.*, 1958 (1959).

JESUS ALONSO-REGALADO, *Visiting Staff Librarian*. Dipl., Univ. of Salamanca, 1995; Lic., *ibid.*, 1997; M.A., Univ. of Pittsburgh, 2000 (2001).

SHERI ANN ALPERT, *Associate Professional Specialist, Reilly Center for Science, Technology and Values*. B.A., Indiana Univ., 1979; M.A., Univ. of Texas at Austin, 1982; M.P.A., Indiana Univ., 1985; Ph.D., George Mason Univ., 2001 (2000).

DAVID ALTMAN, *Guest Research Assistant Professor, Kellogg Institute for International Studies*. B.A., Hebrew Univ., 1992; M.A., Univ. of Notre Dame, 1998; Ph.D., *ibid.*, 2001 (2001).

JOSEPH P. AMAR, *Concurrent Associate Professor of Theology*. B.A., Catholic Univ. of America, 1970; S.T.B., *ibid.*, 1973; S.T.L., *ibid.*, 1974; M.A., *ibid.*, 1983; Ph.D., *ibid.*, 1988 (1988).

JACQUETTA E. AMDAHL, *Visiting Fellow of African and African-American Studies*. B.A., St. Olaf College, 1993 (2001).

GERALDINE B. AMERIKS, *Assistant Professional Specialist and Concurrent Lecturer in Romance Languages and Literatures*. B.A., Smith College, 1969; M.A., Stanford Univ., 1971 (1980).

KARL P. AMERIKS, *McMahon-Hank Professor of Philosophy and Fellow, Nanovic Institute for European Studies*. B.A., Yale Univ., 1969; Ph.D., *ibid.*, 1973 (1973).

CHARLOTTE A. AMES, *Librarian*. B.A., Marquette Univ., 1960; M.A., Catholic Univ., 1963; M.L.S., Indiana Univ., 1968 (1969).

ROBERT L. AMICO, *Professor of Architecture*. B.Arch., Univ. of Illinois at Urbana-Champaign, 1961; M.Arch., Harvard Univ., 1965 (1978).

JOSÉ ANADÓN, *Professor of Romance Languages and Literatures*. B.A., Albion College, 1968; M.A. Univ. of Michigan, 1970; Ph.D., *ibid.*, 1974 (1975).

* D. CHRIS ANDERSON, *Professor Emeritus of Psychology*. B.S., Univ. of Portland, 1955; M.A., *ibid.*, 1957; Ph.D., *ibid.*, 1966 (1967).

THOMAS F. ANDERSON, *Assistant Professor of Romance Languages and Literatures and Fellow, Helen Kellogg Institute for International Studies* (on leave 2001-2002). B.A., Bowdoin College, 1992; M.A., Univ. of Pennsylvania, 1994; Ph.D., *ibid.*, 1998 (1998).

KATHLEEN W. ANTHONY, *Associate Professional Specialist, MBA Program*. B.A., Univ. of Notre Dame, 1985; M.B.A., *ibid.*, 1996 (2000).

PANAGIOTIS J. ANTSAKLIS, *Professor of Electrical Engineering, and Director, Center for Applied Mathematics*. Dipl., National Tech. Univ. of Athens, 1972; Sc.M., Brown Univ., 1974; Ph.D., *ibid.*, 1977 (1980).

R. SCOTT APPLEBY, *John M. Regan Jr. Director of the Joan B. Kroc Institute for International Peace Studies; Fellow, Helen Kellogg Institute for International Studies*. B.A., Univ. of Notre Dame, 1978; M.A., Univ. of Chicago, 1979; Ph.D., *ibid.*, 1985 (1994).

ANI APRAHAMIAN, *Professor of Physics*. B.A., Clark Univ., 1980; Ph.D., *ibid.*, 1986 (1989).

* ERWIN C. ARANOWSKI, *Adjunct Assistant Professor Emeritus of Accountancy*. B.S.C., Univ. of Notre Dame, 1942; C.P.A., Indiana, 1954 (1955).

LTC. JOHN LARNER ARATA, *Assistant Professor of Military Science*. B.S., Ohio State Univ., 1979; M.S.A., Central Michigan Univ., 1994 (2000).

J. DOUGLAS ARCHER, *Associate Librarian*. B.A., Duke Univ., 1968; M.Div., Colgate Rochester Divinity School, 1972; M.S.L., Western Michigan Univ., 1981 (1981).

HEIDI ARDIZZONE, *Visiting Assistant Professor of American Studies*. M.A., Univ. of Michigan, 1991; Ph.D., *ibid.*, 1997 (1999).

* ADAM S. ARNOLD, *Associate Professor Emeritus of Finance and Business Economics*. B.S., West Virginia State College, 1947; M.B.A., Univ. of Wisconsin, 1948; Ph.D., *ibid.*, 1951; C.L.U., American College of Life Underwriters, 1955 (1957).

GERALD B. ARNOLD, *Professor of Physics*. B.A., Northwestern Univ., 1969; M.S., Univ. of California, Los Angeles, 1972; Ph.D., *ibid.*, 1977 (1978).

PERI E. ARNOLD, *Director of the Washington, D.C., Program, and Professor of Government and International Studies* (on leave Spring 2002). B.A., Roosevelt Univ., 1964; M.A., Univ. of Chicago, 1967; Ph.D., *ibid.*, 1972 (1971).

WENDY KAYE ARONS, *Assistant Professor of Film, Television, and Theatre*. B.A., Yale Univ., 1986; M.F.A., Univ. of California, San Diego, 1990; M.A., *ibid.*, 1995; Ph.D., *ibid.*, 1997 (1999).

CAROLINA ARROYO, *Visiting Assistant Professional Specialist in Government and International Studies*. B.A., State Univ. of New York, Buffalo, 1983; M.A., Stanford Univ., 1990 (1997).

* TOMOAKI ASANO, *Associate Professor Emeritus of Biological Sciences*. M.D., Keio Gijuku Univ., 1951; M.S., Univ. of Rochester, 1955; Dr.Med.Sc., Keio Gijuku Univ., 1957 (1964).

JAMES MATTHEW ASHLEY, *Associate Professor of Theology*. B.S., St. Louis Univ., 1982; M.T.S., Weston School of Theology, 1988; Ph.D., Univ. of Chicago, 1993 (1993).

KLAUS-DIETER ASMUS, *Professor of Chemistry and Biochemistry* (on leave Fall 2001). Vordiplom, Technical Univ., Berlin, 1960; Diplom, *ibid.*, 1963, Ph.D., *ibid.*, 1965 (1995).

HAFIZ M. ATASSI, *Viola D. Hank Professor of Mechanical Engineering, Dept. of Aerospace and Mechanical Engineering*. Dipl. Eng., de Paris, 1963; Lic., Univ. of Paris, 1963; Ph.D., *ibid.*, 1966 (1969).

STEFANO G. ATHANASOULIS, *Assistant Professor of Finance*. B.A., Univ. of Connecticut, 1989; M.A., Yale Univ., 1991; M.Phil., *ibid.*, 1991; Ph.D., *ibid.*, 1995 (2001).

BRUCE C. AUERBACH, *Associate Chairperson and Professional Specialist in Film, Television, and Theatre*. B.A., Auburn Univ., Montgomery, 1979; M.F.A., Univ. of Illinois, 1982 (1991).

DAVID E. AUNE, *Professor of Theology*. B.A., Wheaton College, 1961; M.A., *ibid.*, 1963; M.A., Univ. of Minnesota, 1965; Ph.D., Univ. of Chicago, 1970 (1999).

YVES L. AURIOL, *Associate Professional Specialist in Physical Education*. Master's. Institute National du Sport, France, 1968 (1985).

* REV. ROBERT J. AUSTGEN, C.S.C., *Professional Specialist Emeritus in Government and International Studies*. A.B., Univ. of Notre Dame, 1955; S.T.L., Gregorian Univ., 1959; S.T.D., Univ. of Fribourg, 1963 (1983).

LOUIS J. AYALA, *Assistant Professor of Government*. A.B., Princeton Univ., 1995; Ph.D., Stanford Univ., 2001 (2001).

* REV. NICHOLAS R. AYO, C.S.C., *Professor Emeritus of Liberal Studies*. A.B., Univ. of Notre Dame, 1956; S.T.L., Gregorian Univ., 1960; M.A., Univ. of Notre Dame, 1962; Ph.D., Duke Univ., 1966 (1981).

MARIA PALOMA AYUELA, *Associate Professor of Architecture*. M.Arch., Yale Univ., 1989; Ph.D., Univ. Politecnica de Madrid, 1997 (2000).

CHRISTINE MARIE BABICK, *Associate Professional Specialist in Helen Kellogg Institute for International Studies*. B.A., New York Univ., 1988; M.A., Columbia Univ., 1997 (2001).

* REGINALD F. BAIN, *Associate Professor Emeritus of Film, Television, and Theatre*. A.B., Univ. of Notre Dame, 1957; M.A., Univ. of Arizona, 1961; Ph.D., Univ. of Minnesota, 1972 (1966).

BRIAN M. BAKER, *Assistant Professor of Chemistry and Biochemistry*. B.S., New Mexico State Univ., 1992; Ph.D., Univ. of Iowa, 1997 (2001).

- HARRIET E. BALDWIN, *Assistant Professional Specialist in the Center for Continuing Education*. B.S., Kansas State Univ., 1966 (1985).
- KATE ANDERSON BALDWIN, *Assistant Professor of English*. B.A., Amherst College, 1988; M.A., Yale Univ., 1995; Ph.D., *ibid.*, 1995 (1997).
- * LARRY G. BALLINGER, *Associate Professional Specialist Emeritus in the Mendoza College of Business*. B.S., Eastern Illinois Univ., 1959; M.S.I.A., Univ. of Notre Dame, 1970 (1978).
- DEBORAH J. BALLOU, *Assistant Professor of Management*. B.A., Bryn Mawr College, 1978; M.P.A., Univ. of Texas, Austin, 1990; Ph.D., Carnegie Mellon Univ., 1995 (1996).
- DINSHAW S. BALSARA, *Assistant Professor of Physics*. HSC, Jai Hind College, Bombay, 1977; M.Sc., Indian Institute of Technology, 1982; M.S., Univ. of Chicago, 1986; Ph.D., Univ. of Illinois at Urbana, 1990 (2001).
- *REV. LEONARD N. BANAS, C.S.C., *Assistant Professor Emeritus of Classics*. B.A., Univ. of Notre Dame, 1949; S.T.L., Gregorian Univ., 1953; M.A., Princeton Univ., 1961 (1960).
- THOMAS BANCHOFF, *Visiting Professor of Mathematics*. B.A., Univ. of Notre Dame, 1960; M.A., Univ. of California at Berkeley, 1962; Ph.D., *ibid.*, 1964 (2001).
- ALBERT-LÁSZLÓ BARABÁSI, *Emil T. Hofman Professor of Physics*. M.A., Eotvos Univ. Budapest, 1991; Ph.D., Boston Univ., 1994 (1995).
- CHARLES E. BARBER, *Associate Professor of Art, Art History, and Design*. B.A., Courtauld Institute of Art, London, 1986; Ph.D., *ibid.*, 1989 (1996).
- SOTIRIOS A. BARBER, *Professor of Government and International Studies*. B.A., Univ. of Illinois, 1964; M.A., Univ. of Chicago, 1966; Ph.D., *ibid.*, 1973 (1986).
- ROBERT N. BARGER, *Adjunct Associate Professor in the Computer Applications Second Major Program*. B.A., St. Thomas Univ., 1961; M.A.T., *ibid.*, 1966; M.A., *ibid.*, 1966; M.Div., *ibid.*, 1975; Ph.D., Univ. of Illinois, 1976 (1994).
- THOMAS M. BARKES, *Professional Specialist in Film, Television, and Theatre*. B.A., Hope College, 1977; M.A., Univ. of Michigan, 1985; M.B.A., Univ. of Notre Dame, 1998 (1986, 1988).
- MATTHEW J. BARRETT, *Associate Professor of Law*. B.B.A., Univ. of Notre Dame, 1982; J.D., *ibid.*, 1985 (1990).
- KATRINA D. BARRON, *Assistant Professor of Mathematics*. A.B., Univ. of Chicago, 1986; A.B., *ibid.*, 1987; Ph.D., Rutgers Univ., 1996 (2001).
- KEVIN BARRY, *Assistant Director and Assistant Professional Specialist in the Kaneb Center for Teaching and Learning, and Concurrent Instructor in the Alliance for Catholic Education and the Computer Applications Supplementary Major Programs*. B.S., Florida Institute of Technology, 1988; M.S., *ibid.*, 1990; Ed.S., *ibid.*, 1997 (1997).
- MARGARET A. BARRY, *Associate Professional Specialist in the Mendoza College of Business*. B.S., Univ. of Kansas, 1980; M.A., Brown Univ., 1983 (1998).
- TONI L.O. BARSTIS, *Visiting Associate Professor of Chemistry and Biochemistry*. B.S., Aquinas College, 1988; M.S., Univ. of Michigan, 1990; Ph.D., *ibid.*, 1993 (1996; 2001).
- *REV. ERNEST J. BARTELL, C.S.C., *Professor Emeritus of Economics*. Ph.B., Univ. of Notre Dame, 1953; A.M., Univ. of Chicago, 1954; M.A., Holy Cross College, 1961; Ph.D., Princeton Univ., 1967 (1961, 1966, 1980).
- ELLIOT M. BARTKY, *Adjunct Associate Professor of Liberal Studies*. B.A., Rutgers Univ., 1974; M.A., *ibid.*, 1978; Ph.D., *ibid.*, 1983 (1990).
- * WILLIS E. BARTLETT, *Associate Professor Emeritus of Psychology*. B.S., Ohio State Univ., 1960; M.A., *ibid.*, 1962; Ph.D., *ibid.*, 1967 (1968).
- * STEVEN C. BASS, *Professor Emeritus of Computer Science and Engineering*. B.S.E.E., Purdue Univ., 1966; M.S.E.E., *ibid.*, 1968; Ph.D., *ibid.*, 1971 (1991).
- SUBHASH C. BASU, *Professor of Chemistry and Biochemistry*. B.S., Calcutta Univ., 1958; M.S., *ibid.*, 1960; Ph.D., Univ. of Michigan, 1966; D.Sc., Univ. of Calcutta, 1976 (1970).
- STEPHEN M. BATILL, *Chair and Professor of Aerospace and Mechanical Engineering, and Associate Dean for Educational Programs, College of Engineering*. B.S., Univ. of Notre Dame, 1969; M.S., *ibid.*, 1970; Ph.D., *ibid.*, 1972 (1978).
- ROBERT H. BATTALIO, *Associate Professor of Finance*. B.B.A., Texas A&M Univ., 1988 (1995, 2000).
- JOSEPH P. BAUER, *Professor of Law*. B.A., Univ. of Pennsylvania, 1965; J.D., Harvard Univ., 1969 (1973).
- PETER H. BAUER, *Professor of Electrical Engineering*. Dipl. Engineer in Electrical Engineering, Technische Univ. Muenchen, 1984; Ph.D., Univ. of Miami, 1987 (1988).
- KEVIN M. BAUMAN, *Assistant Professional Specialist in Romance Languages and Literatures*. B.A., Univ. of Notre Dame, 1983; M.A., *ibid.*, 1985 (1990).
- BARRY W. BAUMBAUGH, *Professional Specialist in Physics*. B.S., Indiana Institute of Technology, 1976 (1988).
- REV. MICHAEL J. BAXTER, C.S.C., *Assistant Professor of Theology*. B.A., Allegheny College, 1977; M.Div., Univ. of Notre Dame, 1983; Ph.D., Duke Univ., 1996 (1996).
- LAURA BAYARD, *Associate Librarian*. B.S., Shippensburg State College, 1969; M.L.S., Univ. of Pittsburgh, 1974 (1989).
- TERRI LYNNE BAYS, *Adjunct Assistant Professor, Arts and Letters Core Course, and Concurrent Assistant Professor in the Program of Liberal Studies*. B.A., Northwestern Univ., 1989; Ph.D., Univ. of California at Los Angeles, 2000 (2000).
- TIMOTHY J. BAYS, *Assistant Professor of Philosophy*. B.A., Northwestern Univ., 1988; Ph.D., Univ. of California, Los Angeles, 1994; Ph.D., *ibid.*, 1999 (1999).
- ALICIA M. BEATTY, *Associate Research Professor of Chemistry and Biochemistry*. B.S., Univ. of Missouri, 1989; Ph.D., Washington Univ., 1994 (2000).
- EDWARD N. BEATTY, *Assistant Professor of History; Fellow, Kellogg Institute for International Studies* (on leave Fall 2001). B.A., Princeton Univ., 1983; M.A., Univ. of New Mexico, 1992; Ph.D., Stanford Univ., 1996 (2000).

CHRISTINE ANN BECKER, *Instructor in Film, Television and Theatre*. B.A., Univ. of Illinois, Champaign, 1993; M.A., Univ. of Wisconsin, Madison, 1995 (2000).

* FREDERICK S. BECKMAN, *Professor Emeritus of Art, Art History, and Design*. B.F.A., Univ. of Notre Dame, 1942; M.A., Columbia Univ., 1949 (1946).

MARY PATRICIA BECKMAN, *Professional Specialist and Associate Director of Center for Social Concerns; Concurrent Associate Professor in Dept. of Economics*. B.A., Univ. of Notre Dame, 1974; M.A., *ibid.*, 1985; Ph.D., *ibid.*, 1986 (2001).

GAIL BEDERMAN, *Associate Professor of History*. B.F.A., New York Univ., 1978; M.A., Brown Univ., 1984; Ph.D., *ibid.*, 1992 (1992).

* REV. PAUL E. BEICHNER, C.S.C., *Professor Emeritus of English*. A.B., Univ. of Notre Dame, 1935; M.A., *ibid.*, 1941; Ph.D., Yale Univ., 1944 (1945).

* ALFONS J. BEITZINGER, *Professor Emeritus of Government and International Studies*. Ph.B., Marquette Univ., 1940; M.A., Univ. of Chicago, 1947; Ph.D., Univ. of Wisconsin, 1954 (1966).

* SALVATORE J. BELLA, *Jesse Jones Professor Emeritus of Management*. B.S., Boston Univ., 1947; M.A., *ibid.*, 1948; Ph.D., Cornell Univ., 1962 (1958).

* ESMÉE CROMIE BELLALTA, *Associate Professor Emerita of Architecture*. Dipl. Hort., Studley Horticultural College, 1947; B.L.A., Harvard Univ., 1951; M.L.A., *ibid.*, 1952 (1976).

* JAIME BELLALTA, *Professor Emeritus of Architecture*. B.S. Arch., Catholic Univ. of Chile, 1949; Cert., Univ. of London, 1961 (1976).

SUZANNE FIELD BELLEZZA, *Adjunct Assistant Professor of Finance and Business Economics*. B.A., Univ. of Minnesota, 1967; M.S., *ibid.*, 1968; M.B.A., Ohio Univ., 1985; Ph.D., Univ. of Cincinnati, 1994 (2000).

ANTHONY JOSEPH BELLIA, *Assistant Professor of Law*. B.A., Canisius College, 1991; J.D., Univ. of Notre Dame, 1994 (2000).

PATRICIA LOUISE BELLIA, *Assistant Professor of Law*. A.B., Harvard Univ., 1991; J.D., Yale Univ., 1995 (2000).

JAMES O. BELLIS, *Associate Professor of Anthropology*. A.B., Indiana Univ., 1961; M.A., *ibid.*, 1965; Ph.D., *ibid.*, 1972 (1970).

GARY E. BELOVSKY, *Gillen director of UNDERC and Professor of Biological Sciences*. B.B.A., Univ. of Notre Dame, 1972; M.F.S., Yale Univ., 1972; Ph.D., Harvard Univ., 1977 (2001).

HARVEY A. BENDER, *Professor of Biological Sciences*. B.A., Case Western Reserve Univ., 1954; M.S., Northwestern Univ., 1957; Ph.D., *ibid.*, 1959 (1960).

MATTHEW FRANCIS BENEDICT, *Assistant Professional Specialist in English*. B.A., Univ. of Massachusetts, Amherst, 1985; M.A., Univ. of Notre Dame, 1994 (1994).

GEOFFREY J. BENNETT, *Professor in the London Law Program*. B.A., Cambridge Univ., 1974; M.A., *ibid.*, 1978 (1991).

JOHN J. BENTLEY JR., *Associate Professional Specialist in the Radiation Laboratory*. B.S., College of Holy Cross, 1967; M.S., Carnegie Mellon Univ., 1970; Ph.D., *ibid.*, 1975 (1978-82; 1984).

KURT O. BERENDS, *Assistant Professional Specialist and Coordinator, PEW Scholars Program*. B.A., Michigan State Univ., 1985; M.A., Wheaton College, 1993; Ph.D., St. Catherine's College, Oxford Univ., 1998 (2000).

CINDY BERGEMAN, *Associate Professor of Psychology, Associate Dean of Research and Director of the Institute for Scholarship in the Liberal Arts*. B.S., Univ. of Idaho, 1979; M.S., Pennsylvania State Univ., 1987; Ph.D., *ibid.*, 1989 (1990).

DORIS BERGEN, *Associate Professor of History, Fellow in the Nanovic Institute for European Studies, and Fellow, Joan B. Kroc Institute for International Peace Studies (on leave Fall 2001)*. B.A., Univ. of Saskatchewan, 1982; M.A., Univ. of Alberta, 1984; Ph.D., Univ. of North Carolina, 1991 (1996).

* THOMAS P. BERGIN, *Director Emeritus of Continuing Education and Professor Emeritus of Management*. B.S., Univ. of Notre Dame, 1945; M.A., Univ. of Vermont, 1948; Ph.D., Univ. of Syracuse, 1958 (1947).

JEFFREY H. BERGSTRAND, *Associate Professor of Finance and Business Economics. Fellow in the Helen Kellogg Institute for International Studies, and Fellow in the Joan B. Kroc Institute for International Peace Studies*. B.A., Northwestern Univ., 1974; M.A., Univ. of Wisconsin, 1979; Ph.D., *ibid.*, 1981 (1986).

JEFFREY A. BERNEL, *Professional Specialist in Management*. B.S., State Univ. of New York at Buffalo, 1967; M.B.A., Univ. of Notre Dame, 1994 (1997).

* EDGAR D. BERNERS, *Research Professor Emeritus of Physics*. B.S., College of the Holy Cross, 1949; M.S., Univ. of Wisconsin, 1952; Ph.D., *ibid.*, 1957 (1967).

GARY H. BERNSTEIN, *Professor of Electrical Engineering (on leave Fall 2001)*. B.S.E.E., Univ. of Connecticut, 1979; M.S.E.E., Purdue Univ., 1981; Ph.D., Arizona State Univ., 1987 (1988).

PAUL WALSH BERRETTINI, *Adjunct Instructor in Computer Applications Second Major Program*. B.B.A., Univ. of Notre Dame, 1996 (2000).

H. GORDON BERRY, *Professor of Physics*. B.A., Oxford Univ., 1962; M.A., *ibid.*, 1963; M.S., Univ. of Wisconsin, Madison, 1963; Ph.D., *ibid.*, 1967 (1994).

WILLIAM B. BERRY, *Professor of Electrical Engineering*. B.S.E.E., Univ. of Notre Dame, 1953; M.S.E.E., *ibid.*, 1957; Ph.D., Purdue Univ., 1963 (1963).

LOUIS J. BERZAI, *Associate Professional Specialist in the Computer Applications Program of the College of Arts and Letters*. B.G.S., Indiana Univ., 1984; M.A., Indiana Univ., South Bend, 1995 (1984).

NORA J. BESANSKY, *Associate Professor of Biological Sciences*. B.S., Oberlin College, 1982; M.S., Yale Univ., 1987; Ph.D., *ibid.*, 1990 (1997).

JOANNE M. BESSLER, *Associate Director for User Services, University Libraries*. B.A., Univ. of Cincinnati, 1971; M.L.S., Univ. of Kentucky, 1972 (1984).

DAVID M. BETSON, *Associate Professor of Economics*. B.A., Kalamazoo College, 1972; M.A., Univ. of Wisconsin, 1975; Ph.D., *ibid.*, 1980 (1982).

- * JOHN G. BEVERLY, *Associate Professor Emeritus of Accountancy*. B.S.B.A., Univ. of Florida, 1951; M.S., Florida State Univ., 1961; C.P.A., Florida, 1961; Ph.D., Univ. of North Carolina, 1971 (1967).
- KATHLEEN A. BIDDICK, *Professor of History*. A.B., Bernard College, 1971; M.A., Univ. of Toronto, 1973; Ph.D., *ibid.*, 1982 (1983).
- IKAROS BIGI, *Professor of Physics*. M.A., Max-Planck Institute, 1973; Ph.D., *ibid.*, 1976 (1988).
- * CHARLES A. BIONDO, *Associate Professor Emeritus of Music*. B.S. Music Ed., Potsdam State Teachers College, 1942; M.A., Columbia Teachers College, 1946; Dr. Mus. Ed., Chicago Musical College, 1950 (1947).
- * OTTO BIRD, *Professor Emeritus of Liberal Studies*. A.B., Univ. of Michigan, 1935; A.M., *ibid.*, 1936; Ph.D., Univ. of Toronto, 1939 (1950).
- JAMES M. BISHOP, *Research Professor of Physics*. A.B., Kansas State Teachers College, 1958; M.S., Univ. of Wisconsin, 1960; Ph.D., *ibid.*, 1967 (1972).
- ALEXANDER BLACHLY, *Professor and Acting Chair of Music*. B.A., Haverford College, 1967; M.A., Columbia Univ., 1972; Ph.D., *ibid.*, 1995 (1993).
- EDGAR F. BLACK, *Visiting Assistant Professor of Civil Engineering and Geological Sciences*. B.S., Univ. de Oriente, 1984; M.S., Univ. Simon Bolivar, 1992; Ph.D., Univ. of Illinois, Urbana-Champaign, 2000 (2001).
- HOWARD A. BLACKSTEAD, *Professor of Physics*. B.S., North Dakota State Univ., 1962; M.A., Dartmouth College, 1964; Ph.D., Rice Univ., 1967 (1969).
- KATHARINA J. BLACKSTEAD, *Librarian*. B.A., Univ. of Illinois, 1969; M.S., *ibid.*, 1970; M.S.A., Univ. of Notre Dame, 1979 (1973).
- G. ROBERT BLAKEY, *William J. and Dorothy O'Neill Professor of Law*. A.B., Univ. of Notre Dame, 1957; J.D., *ibid.*, 1960 (1964-69, 1980).
- PATRICIA BLANCHETTE, *Associate Professor of Philosophy*. B.A., Univ. of California, San Diego, 1983; Ph.D., Stanford Univ., 1990 (1993).
- REV. THOMAS E. BLANTZ, C.S.C., *Professor of History*. A.B., Univ. of Notre Dame, 1957; S.T.L., Gregorian Univ., Rome, 1961; M.A., Univ. of Notre Dame, 1963; Ph.D., Columbia Univ., 1968 (1968).
- * JOSEPH BLENKINSOPP, *John A. O'Brien Professor Emeritus of Old Testament Studies, Department of Theology*. B.A., Univ. of London, 1948; S.T.L., International Theological Institute, Turin, 1956; D.Phil., Univ. of Oxford, 1967 (1970).
- MATTHEW BLOOM, *Associate Professor of Management*. B.S., Baker Univ., 1983; M.A., Univ. of Kansas, 1989; Ph.D., Cornell Univ., 1996 (1996).
- W. MARTIN BLOOMER, *Chairperson and Associate Professor of Classics*. B.A., Yale Univ., 1982; M.A., *ibid.*, 1983; M.Phil., *ibid.*, 1984; Ph.D., *ibid.*, 1987 (1998).
- SUSAN DEBRA BLUM, *Associate Professor of Anthropology*. A.B., Stanford Univ., 1980; M.A., Univ. of Michigan, 1986; M.A., *ibid.*, 1988; Ph.D., *ibid.*, 1994 (2000).
- JOSEPH BOBIK, *Professor of Philosophy*. B.A., St. Bernard's College and Seminary, 1947; M.A., Univ. of Notre Dame, 1951; Ph.D., *ibid.*, 1953 (1955).
- EKKEHART BOEHMER, *Visiting Assistant Professor of Finance and Business Economics*. B.A., Univ. Bielefeld, 1987; M.A., Univ. of Georgia, 1989; Ph.D., *ibid.*, 1991 (2001).
- THOMAS E. BOGENSCHILD, *Professional Specialist and Director of International Study Programs*. A.B., Occidental College, 1977; A.M., Univ. of Chicago, 1984; Ph.D., Univ. of California, Berkeley, 1992 (1995).
- WILLIAM C. BOGGESS JR., *Associate Professional Specialist in Chemistry and Biochemistry*. B.S., Davis and Elkins College, 1988; Ph.D., Univ. of Tennessee, 1994 (1994).
- STEVEN M. BOKER, *Assistant Professor of Psychology*. B.A., Univ. of Denver, 1972; M.A., Univ. of Virginia, 1994; Ph.D., *ibid.*, 1996 (1996).
- MARK CHRISTOPHER BOLINO, *Assistant Professor of Management*. B.B.A., James Madison Univ., 1991; M.B.A., George Washington Univ., 1994; Ph.D., Univ. of South Carolina, 2000 (1999).
- FRANK J. BONELLO, *Associate Professor of Economics*. B.S., Univ. of Detroit, 1961; M.A., *ibid.*, 1963; Ph.D., Michigan State Univ., 1968 (1968).
- MARIO BORELLI, *Associate Professor of Mathematics and Director of Special Instructional Projects and Activities*. B.S., Scuola Normale di Pisa, 1956; Ph.D., Indiana Univ., 1961 (1965).
- TRISTAN A. BORER, *Visiting Fellow, Part-time, in the Joan B. Kroc Institute for International Peace Studies*. B.A., Univ. of Texas, San Antonio, 1988; M.A., Univ. of Notre Dame, 1991; Ph.D., *ibid.*, 1995 (2001).
- JOHN G. BORKOWSKI, *Andrew J. McKenna Family Professor of Psychology*. M.A., Ohio Univ., 1962; Ph.D., Univ. of Iowa, 1965 (1967).
- * PAUL F. BOSCO, *Associate Professor Emeritus of Romance Languages and Literatures*. A.B., Wayne Univ., 1934; M.A., Harvard Univ., 1935; Ph.D., *ibid.*, 1942 (1947).
- SAMIR K. BOSE, *Professor of Physics (on leave 2001-2002)*. B.S., Delhi Univ., 1956; M.S., *ibid.*, 1958; Ph.D., Univ. of Rochester, 1962 (1966).
- DAVID J. BOTKIN, *Adjunct Assistant Professor of Psychology*. B.S., Michigan State Univ., 1977; M.A., Univ. of Kentucky, 1980; Ph.D., *ibid.*, 1984 (1999).
- RUDOLPH S. BOTTEI, *Assistant Chairperson and Professor of Chemistry and Biochemistry*. A.B., Wilkes College, 1950; M.S., Cornell Univ., 1952; Ph.D., Princeton Univ., 1955 (1955).
- * REV. WILLIAM A. BOTZUM, C.S.C., *Professor Emeritus of Psychology*. B.A., Univ. of Notre Dame, 1938; Ph.D., Univ. of Chicago, 1950 (1948-51, 1966).
- CAROLYN A. BOULGER, *Associate Professional Specialist in Management*. B.A., Simmons College, 1984; M.S., Columbia Univ., 1985; Ph.D., Michigan State Univ., 1994 (1997).
- D'ARCY J.D. BOULTON, *Professional Specialist, Fellow of the Medieval Institute, and Concurrent Associate Professor of History*. B.A., Trinity College, Univ. of Toronto, 1969; M.A., Univ. of Pennsylvania, 1970; Ph.D., *ibid.*, 1978; D.Phil., St. John's College, Univ. of Oxford, 1976 (1985, 1990).

- CALVIN M. BOWER, *Professor of Music*. B.Mus., Southwestern Louisiana Institute, 1960; M.A., Peabody College at Vanderbilt Univ., 1963; Ph.D., *ibid.*, 1967 (1981).
- ALAN P. BOWLING, *Assistant Professor of Aerospace and Mechanical Engineering*. B.S., Univ. of Texas at Austin, 1988; M.S., Stanford Univ., 1992; Ph.D., *ibid.*, 1998 (2001).
- KEVIN W. BOWYER, *Schubmehl-Prein Professor of Computer Science and Engineering*. B.S., George Mason Univ., 1976; Ph.D., Duke Univ., 1980 (2001).
- SUNNY K. BOYD, *Associate Professor of Biological Sciences*. A.B., Princeton Univ., 1981; M.S., Oregon State Univ., 1984; Ph.D., *ibid.*, 1987 (1987).
- FERNANDRE D. BOZE, *Associate Librarian*. B.A., Univ. of Illinois, 1977; M.S., *ibid.*, 1989 (1991).
- RAYMOND M. BRACH, *Professor of Aerospace and Mechanical Engineering (on leave Spring 2002)*. B.S., Illinois Institute of Technology, 1958; M.S., *ibid.*, 1962; Ph.D., Univ. of Wisconsin, 1965 (1965).
- KEVIN DUANE BRADFORD, *Assistant Professor of Marketing*. B.A., Univ. of Northern Iowa, 1984; M.B.A., Univ. of Notre Dame, 1991; Ph.D., Univ. of Florida (1999).
- DOUGLAS E. BRADLEY, *Professional Specialist, Snite Museum of Art, and Concurrent Associate Professor of Anthropology*. B.A., Univ. of Notre Dame, 1971; M.A., Univ. of Michigan, 1976 (1987).
- GERARD V. BRADLEY, *Professor of Law (on leave Fall 2001)*. B.A., Cornell Univ., 1976; J.D., Cornell, 1980 (1992).
- KEITH R. BRADLEY, *Eli J. Shaheen Professor of Classics*. B.A., Sheffield Univ., 1967; M.A., *ibid.*, 1968; B.Litt, Oxford Univ., 1970; Litt.D., Sheffield Univ., 1997 (2001).
- PAUL F. BRADSHAW, *Professor of Theology*. B.A., Cambridge Univ., 1966; M.A., *ibid.*, 1970; Ph.D., London Univ., 1971; D.D., Univ. of Oxford, 1994 (1985).
- BRIAN R. BRADY, *Adjunct Instructor in Management*. B.A., Univ. of Notre Dame, 1974 (2000).
- STEVEN J. BRADY, *Assistant Professional Specialist in First Year of Studies and Concurrent Instructor in History*. B.A., Roosevelt Univ., 1989; M.A., Univ. of Notre Dame, 1995; Ph.D., *ibid.*, 1998 (1998).
- JAY W. BRANDENBERGER, *Professional Specialist in the Center for Social Concerns, Concurrent Associate Professor of Psychology, and Fellow, Institute for Educational Initiatives*. B.A., Univ. of Notre Dame, 1978; M.A., Univ. of Pittsburgh, 1987; Ph.D., *ibid.*, 1990 (1992).
- ROBERT J. BRANDT, *Professional Specialist in Architecture*. B.S., Univ. of Southern Indiana, 1986; M.F.A., Indiana State Univ., 1989 (1992).
- JULIA M. BRAUNGART-RIEKER, *Associate Professor of Psychology*. B.S., Syracuse Univ., 1987; M.S., Pennsylvania State Univ., 1990; Ph.D., *ibid.*, 1992 (1992).
- BRENDA JO LIGHT BREDEMEIER, *Professional Specialist and Co-Director, Mendelson Center for Sport, Character and Culture*. B.A., Univ. of Minnesota, 1973; B.S., *ibid.*, 1973; M.S., Smith College, 1975; D.Phil., Temple Univ., 1979 (1999).
- JAMES P. BREEN, *Adjunct Instructor in Accountancy*. B.A., Univ. of Notre Dame, 1974; M.S., DePaul Univ., 1978 (2000).
- * JOSEPH X. BRENNAN, *Professor Emeritus of English*. A.B., Providence College, 1945; M.A., Brown Univ., 1949; Ph.D., Univ. of Illinois, 1953 (1955).
- * SHEILAH BRENNAN, *Associate Professor Emerita of Philosophy*. B.A., Laval Univ., 1950; M.A., *ibid.*, 1951; L.Ph., *ibid.*, 1952; Ph.D., *ibid.*, 1954 (1971).
- JOAN F. BRENNECKE, *Professor of Chemical Engineering*. B.S., Univ. of Texas, 1984; M.S., Univ. of Illinois, 1987; Ph.D., *ibid.*, 1989 (1989).
- * ROGER K. BRETTHAUER, *Professor Emeritus of Chemistry and Biochemistry*. A.A., Blackburn College, 1954; B.S., Univ. of Illinois, 1956; M.S., *ibid.*, 1958; Ph.D., Michigan State Univ., 1961 (1964).
- ROBERT D. BRETZ JR., *Chairperson and Professor of Management*. B.A., Bethany College, 1980; M.B.A., Univ. of Kansas, 1984; Ph.D., *ibid.*, 1988 (1997).
- WILLIAM H. BREWSTER, *Assistant Professional Specialist in Executive Programs in the Mendoza College of Business*. B.S.E.E., Virginia Tech, 1991; M.S.E.E., Univ. of Texas, Arlington, 1994 (1998).
- SCOTT D. BRIDGHAM, *Associate Professor of Biological Sciences*. B.A., Univ. of Maine, 1980; B.A., *ibid.*, 1982; M.S., Univ. of Minnesota, 1986; Ph.D., Duke Univ., 1991 (1994).
- * GEORGE A. BRINKLEY JR., *Professor Emeritus of Government and International Studies*. A.B., Davidson Univ., 1953; M.A., Columbia Univ., 1955; Ph.D., *ibid.*, 1964 (1958).
- JAY B. BROCKMAN, *Associate Professor of Computer Science and Engineering and Concurrent Associate Professor of Electrical Engineering*. Sc.B., Brown Univ., 1982; M.S., Carnegie Mellon Univ., 1988; Ph.D., *ibid.*, 1992 (1992).
- * THOMAS F. BRODEN, *Professor Emeritus of Law*. LL.B., Univ. of Notre Dame, 1949; J.D., Univ. of Chicago, 1950 (1950).
- JACQUELINE VAUGHT BROGAN, *Professor of English*. B.A., Southern Methodist Univ., 1974; M.A., *ibid.*, 1975; Ph.D., Univ. of Texas, 1982 (1986).
- BARBARA Z. BROOK, *Adjunct Assistant Professor of Law*. B.S.Ed., Indiana Univ., 1972; J.D., Univ. of Notre Dame, 1987 (1998).
- * REV. FERDINAND L. BROWN, C.S.C., *Associate Professor Emeritus of Mathematics*. A.B., Univ. of Notre Dame, 1938; M.S., *ibid.*, 1945; Ph.D., *ibid.*, 1947 (1946).
- SETH N. BROWN, *Assistant Professor of Chemistry and Biochemistry*. B.S., Massachusetts Institute of Technology, 1988; Ph.D., Univ. of Washington, 1994 (1996).
- ALLERT BROWN-GORT, *Associate Director and Assistant Professional Specialist in the Institute for Latino Studies; Fellow of the Helen Kellogg Institute for International Studies*. B.A., Univ. of Texas at Austin, 1982; M.P.A., *ibid.*, 1998 (1999).

- MICHAEL C. BROWNSTEIN, *Associate Professor of East Asian Languages and Literatures*. B.A., California State Univ., Northridge, 1972; B.A., Monterey Institute of International Studies, 1973; M.A., Columbia Univ., 1978; Ph.D., *ibid.*, 1981 (1982).
- GERALD L. BRUNS, *William P. and Hazel B. White Professor of English*. B.A., Marquette Univ., 1960; M.A., *ibid.*, 1962; Ph.D., Univ. of Virginia, 1966 (1984).
- * EUGENE J. BRZENK, *Associate Professor Emeritus of English*. B.S., Milwaukee State Teachers College, 1944; M.A., Iowa State Univ., 1948; Ph.D., *ibid.*, 1951 (1963).
- RAMZI KAMAL BUALUAN, *Visiting Instructor in Management*. B.S., American Univ. of Beirut, 1983; M.S., Univ. of Notre Dame, 1985 (1990).
- STEVEN A. BUECHLER, *Department Chair and Professor of Mathematics*. B.A., Eastern Illinois Univ., 1975; B.S., *ibid.*, 1975; M.A., Univ. of Maryland, 1977; Ph.D., *ibid.*, 1981 (1987).
- ANDREA M. BUENO, *Assistant Professional Specialist in First Year of Studies*. B.A., Saint Mary's College, 1999; M.E., Univ. of Notre Dame, 2001 (2001).
- REV. RICHARD S. BULLENE, C.S.C., *Associate Professional Specialist in Architecture*. B.Arch., Univ. of Notre Dame, 1976; M.Div., *ibid.*, 1981; M.S., Univ. of Pennsylvania, 1992; Ph.D., *ibid.*, 1994 (1993).
- BRUCE A. BUNKER, *Chairperson and Professor of Physics*. B.Sc., Univ. of Washington, 1974; Ph.D., *ibid.*, 1980 (1983).
- KAREN L. BURANSKAS, *Associate Professor of Music*. B.Mus., Indiana Univ., 1973; M.M., Yale Univ., 1977 (1979).
- BARTLEY A. BURK, *Associate Librarian, University Libraries*. B.S., Brigham Young Univ., 1978; M.L.I.S., *ibid.*, 1990 (1990).
- LEO FRANCIS BURKE, *Professional Specialist and Associate Dean, Executive Programs, Mendoza College of Business*. B.A., Univ. of Notre Dame, 1970; M.A., Indiana Univ., 1979; M.S., Aurora Univ., 1988 (2000).
- PETER C. BURNS, *Henry J. Massman Jr. Associate Professor of Civil Engineering and Geological Sciences*. B.Sc., Univ. of New Brunswick, 1988; M.Sc., Univ. of Western Ontario, 1990; Ph.D., Univ. of Manitoba, 1994 (1997).
- * ROBERT E. BURNS, *Professor Emeritus of History*. B.A., Northeastern Univ., 1951; A.M., Harvard Univ., 1953; Ph.D., *ibid.*, 1961 (1957).
- TAMMY E. BURNS, *Assistant Professional Specialist, Civil Engineering and Geological Sciences*. B.A., Univ. of Manitoba, 1994; M.A., Univ. of New Mexico, 1998 (1999).
- REV. DAVID B. BURRELL, C.S.C., *Theodore M. Hesburgh, C.S.C. Professor of Arts and Letters, Professor of Theology and Philosophy, and Fellow in the Joan B. Kroc Institute for International Peace Studies*. A.B., Univ. of Notre Dame, 1954; S.T.L., Gregorian Univ., 1960; Ph.D., Yale Univ., 1965 (1964).
- JORGE A. BUSTAMANTE, *Eugene and Helen Conley Professor of Sociology and Fellow, Helen Kellogg Institute for International Studies*. B.Law, Centro Univ., Mexico, 1954; M.A., Univ. of Notre Dame, 1970; Ph.D., *ibid.*, 1975 (1986).
- JOSEPH A. BUTTIGIEG, *William R. Kenan Jr. Chair in English and Fellow, Nanovic Institute for European Studies*. B.A., Univ. of Malta, 1968; B.Phil., Heythrop College, 1970; M.A., Univ. of Malta, 1972; Ph.D., State Univ. of New York, Binghamton, 1976 (1980).
- DONALD L. BYRKETT, *Visiting Professor of Computer Science and Engineering*. B.A., Ohio State Univ., 1968; M.S., *ibid.*, 1969; Ph.D., *ibid.*, 1974 (2000).
- DANIEL BYRNE, *Visiting Lecturer in History*. B.A., Univ. of Notre Dame, 1992 (2001).
- THEODORE J. CACHEY JR., *Professor of Romance Languages and Literatures and Director of the Devers Program in Dante Studies*. B.A., Northwestern Univ., 1978; M.A., Univ. of California, Los Angeles, 1982; Ph.D., *ibid.*, 1986 (1990).
- ERICA T. CAIN-WARD, *Assistant Professional Specialist; Director, Minority Engineering Program*. B.A., Univ. of Notre Dame, 1993; B.A., St. Mary's college, 1993 (2001).
- OVIDIU L. CALIN, *Visiting Assistant Professor of Mathematics*. B.A., Univ. of Bucharest, 1994; M.S., *ibid.*, 1995; Ph.D., Univ. of Toronto, 1999 (2000).
- CAROLYN M. CALLAHAN, *Associate Professor of Accountancy*. B.S., Ohio Northern Univ., 1977; M.A., Bowling Green State Univ., 1978; Ph.D., Michigan State Univ., 1985 (1990).
- SR. KATHLEEN CANNON, O.P., *Associate Dean of the College of Sciences and Concurrent Associate Professor of Theology*. B.A., Ohio Dominican College, 1965; M.A., Providence College, 1975; D.Min., Catholic Univ. of America, 1982 (1990).
- JIANGUO CAO, *Professor of Mathematics*. B.S., Nanjing Univ., 1982; S.M., *ibid.*, 1985; Ph.D., Univ. of Pennsylvania, 1989 (1996).
- LISA M. CAPONIGRI, *Assistant Professional Specialist and Concurrent Lecturer of Romance Languages and Literatures*. B.A., Univ. of Notre Dame, 1979; M.A., *ibid.*, 1982; J.D., Univ. of Notre Dame, 1986 (1999).
- WILLIAM J. CARONARO, *Assistant Professor of Sociology*. B.A., Washington Univ., St. Louis, 1990; M.A., *ibid.*, 1991; M.S., Univ. of Wisconsin, Madison, 1996; Ph.D., Univ. of Wisconsin-Madison, 2000 (2000).
- GILBERTO CÁRDENAS, *Assistant Provost for Institutional Relations and Diversity and Director, Institute for Latino Studies, and Fellow, Helen Kellogg Institute for International Studies*. B.A., California State Univ., M.A., Univ. of Notre Dame, 1972; Ph.D., *ibid.*, 1977 (1999).
- LAURA A. CARLSON, *Associate Professor of Psychology*. B.A., Dartmouth College, 1987; M.A., Michigan State Univ., 1991; Ph.D., Univ. of Illinois, Urbana-Champaign, 1994 (1994).
- IAN C. CARMICHAEL, *Professional Specialist in the Radiation Laboratory*. B.Sc., Univ. of Glasgow, 1971; Ph.D., *ibid.*, 1975 (1980).
- PAOLO G. WRIGHT CAROZZA, *Associate Professor of Law, Fellow in Nanovic Institute for European Studies, and Fellow, Joan B. Kroc Institute for International Peace Studies (on leave Fall 2001)*. A.B., Harvard Univ., 1985; J.D., *ibid.*, 1989 (1996).

- * HENRY HARE CARTER, *Professor Emeritus of Romance Languages and Literatures*. B.S., Univ. of Pennsylvania, 1928; A.M., *ibid.*, 1931; Ph.D., *ibid.*, 1937; *Estud. Histór.*, Madrid, 1931; Sorbonne, 1933; Corsi Roma, 1937; Paleog., Coimbra, 1939; *Corr. Mem.*, Brazilian Academy of Philology, 1971; *Corr. Mem.*, Academy of Sciences, Lisbon, 1975; Académico de Mérito, Portuguese Academy of History, 1989 (1956).
- SUZANNE M. CARTER, *Assistant Professor of Management*. B.S., Univ. of Illinois, Champaign, 1986; M.B.A., Univ. of Texas, Austin, 1992; Ph.D., Univ. of Texas, Austin, 1997 (1997).
- JOHN K. CARUSO, *Assistant Professor of Art, Art History and Design*. B.F.A., Center for Creative Studies, 1987; M.F.A., Univ. of Illinois at Chicago, 1996 (1999).
- LISA L. CASEY, *Associate Professor of Law*. A.B., Stanford Univ., 1984; J.D., *ibid.*, 1987 (2001).
- NEAL M. CASON, *Professor of Physics*. A.B., Ripon College, 1959; M.S., Univ. of Wisconsin, 1961; Ph.D., *ibid.*, 1964 (1965).
- NAOMI R. CASSIRER, *Assistant Professor of Sociology* (on leave 2001-2002). B.A., Univ. of Washington, 1987; M.A., Ohio State Univ., 1992 (1997).
- HENRY J. CASTEJON, *Assistant Professional Specialist in the College of Science and Assistant Professional Specialist in the Science Computing Facilities*. Licenciature, Simón Bolívar Univ., Venezuela, 1986; M.S., *ibid.*, 1989; Ph.D., Yale Univ., 1996 (1998).
- FRANCIS J. CASTELLINO, *Dean of Science, Kleiderer-Pezold Professor of Chemistry, Biochemistry, and Director of the Center for Transgene Research*. B.S., Univ. of Scranton, 1964; M.S., Univ. of Iowa, 1966; Ph.D., *ibid.*, 1968 (1970).
- DARLENE CATELLO, *Adjunct Instructor in Music*. B.A., Dennison Univ., 1959; M.M., Univ. of Notre Dame, 1976; M.M., Univ. of Michigan, 1987 (1988).
- JOHN C. CAVADINI, *Chairperson and Associate Professor of Theology and Director, Institute for Church Life*. B.A., Wesleyan Univ., 1975; M.A., Marquette Univ., 1979; M.A., Yale Univ., 1980; M.Phil., *ibid.*, 1983; Ph.D., *ibid.*, 1988 (1990).
- WILLIAM TIMOTHY CAVANAUGH, *Visiting Fellow, Helen Kellogg Institute for International Studies*. B.A., Univ. of Notre Dame, 1984; M.A., Cambridge Univ., 1990; Ph.D., Duke Univ., 1996 (2001).
- * WILLIAM CERNY, *Professor Emeritus of Music*. B.A., Yale Univ., 1951; B.Mus., *ibid.*, 1952; M.M., *ibid.*, 1954 (1972).
- DONALD B. CHAE, *Visiting Instructor in the Program of Liberal Studies*. B.A., Southern Methodist Univ., 1996; M.A., Univ. of Chicago, 1999 (2001).
- * PAUL R. CHAGNON, *Professor Emeritus of Physics*. B.S., College of Holy Cross, 1950; Ph.D., Johns Hopkins Univ., 1955 (1963).
- DEREK CHALFANT, *Assistant Professional Specialist in Art, Art History and Design*. B.F.A., Herron School of Art at Univ. of Indiana, 1990; M.F.A., Univ. of Notre Dame, 1994 (1997).
- JESSICA CHALMERS, *Assistant Professor of Film, Television, and Theatre*. B.A., Barnard College, 1984; M.A., City College of New York, 1990; Ph.D., New York Univ., 1999 (1999).
- REV. GARY S. CHAMBERLAND, C.S.C., *Visiting Instructor in Theology*. B.A., Univ. of Notre Dame, 1984; M.Div., Jesuit School of Theology, 1990 (2001).
- ANGIE RICKS CHAMBLEE, *Associate Dean and Associate Professional Specialist in the First Year of Studies*. B.A., Univ. of Notre Dame, 1973; M.A., Michigan State Univ., 1974 (1976).
- KAREN CHANDLER, *Assistant Professor of Mathematics*. B.Sc., Dalhousie Univ., 1987; Ph.D., Harvard Univ., 1992 (1995).
- HSUEH-CHIA CHANG, *Bayer Corporation Professor of Chemical Engineering*. B.S., California Institute of Technology, 1976; Ph.D., Princeton Univ., 1980 (1987).
- YU-CHI CHANG, *Associate Professor of Management*. B.A., Taiwan Univ., 1955; M.A., Univ. of California, Berkeley, 1963; Ph.D., Univ. of Wisconsin, 1972 (1971).
- * ISABEL CHARLES, *Associate Provost Emerita*. B.A., Manhattan College, 1954; M.A., Univ. of Notre Dame, 1960; Ph.D., *ibid.*, 1965 (1973).
- DANNY Z. CHEN, *Phillip B. Rooney Associate Professor of Computer Science and Engineering*. B.S., Univ. of San Francisco, 1985; M.S., Purdue Univ., 1988; Ph.D., *ibid.*, 1992 (1992).
- TIFFANY LIMIN CHEN, *Adjunct Instructor in Management*. B.S., Nanjing Univ., 1990; M.S., Louisiana State Univ., 1993; M.B.A., Univ. of Texas at Austin, 1997 (2000).
- MEREDITH SLATER CHESSON, *Assistant Professor of Anthropology*. B.A., Brown Univ., 1989; M.A., Harvard Univ., 1993; Ph.D., *ibid.*, 1997 (2000).
- BAKSHY A. CHIBBER, *Research Assistant Professor and Concurrent Assistant Professor of Chemistry and Biochemistry*. B.Sc., India Institute of Technology, 1968; Ph.D., Univ. of Waterloo, Canada, 1972 (1986).
- DANIEL M. CHIPMAN, *Professional Specialist in the Radiation Laboratory*. B.S., Iowa State Univ., 1967; Ph.D., Univ. of Wisconsin, 1972 (1976).
- BYUNG T. CHO, *Associate Professor of Management*. A.B., Seoul National Univ., 1949; M.A., Univ. of South Carolina, 1957; Ph.D., Univ. of Illinois, 1963 (1966).
- PETER CHOLAK, *Associate Professor of Mathematics*. B.A., Union College, 1984; M.A., Univ. of Wisconsin, 1988; M.S., *ibid.*, 1988; Ph.D., *ibid.*, 1991 (1994).
- NIKOS CHRISOCHOIDES, *Assistant Professor of Computer Science and Engineering*. B.Sc., Aristotle Univ. of Thessaloniki, Greece, 1984; M.Sc., Purdue Univ., 1987; Ph.D., *ibid.*, 1992 (1997).
- DARYL D. CHRIST, *Associate Professor of Pharmacology, Adjunct Associate Professor of Biological Sciences*. B.S., Univ. of Iowa, 1964; Ph.D., Loyola Univ., 1969 (1987).
- KIRSTEN MARIE CHRISTENSEN, *Assistant Professor of German and Russian Languages and Literatures*. B.A., Arizona State Univ., 1984; M.A., Brigham Young Univ., 1991; Ph.D., Univ. of Texas, Austin, 1998 (1999).
- KEVIN J. CHRISTIANO, *Associate Professor of Sociology*. B.A., College of William and Mary, 1977; M.A., Princeton Univ., 1980; Ph.D., *ibid.*, 1983 (1983).

- * ELIZABETH A. CHRISTMAN, *Associate Professor Emerita of American Studies*. A.B., Webster College, 1935; M.A., New York Univ., 1966; Ph.D., *ibid.*, 1972 (1976).
- LEONARD CHROBOT, *Adjunct Professor of Sociology and Concurrent Professor and Coordinator of American Polish Research*. B.A., St. Mary's College-Orchard Lake, 1960; M.Div., Cyril and Methodius Seminary, 1964; M.A., Purdue Univ., 1967; Ph.D., Wayne State Univ., 1975 (1989).
- MATHEW A. CHRYSTAL, *Assistant Professional Specialist in Science Computing*. B.S., California Polytechnic State Univ., 1983; M.S., Univ. Minnesota, 1997; Ph.D. Univ. Minnesota, 2001 (2001).
- F. RICHARD CICCONE, *Adjunct Professor of American Studies*. B.A., Univ. of Notre Dame, 1961 (1992).
- G. CHRISTOPHER CLARK, *Assistant Professional Specialist in the Kaneb Center, Concurrent Instructor in the MSA Program, and Concurrent Instructor in Romance Languages and Literatures*. B.A., Cornell Univ., 1975; M.A., Univ. of Rochester, 1980 (1999).
- PATRICIA L. CLARK, *Clare Boothe Luce Assistant Professor of Biochemistry*. B.S., Georgia Institute of Technology, Atlanta, 1991; Ph.D., Univ. of Texas SW Medical Center, 1997 (2001).
- BARBARA KRAEMER CLAUSEN, *Adjunct Instructor in German and Russian Languages and Literatures*. B.A., Valparaiso Univ., 1966; M.A., Univ. of Notre Dame, 1988 (1992).
- * GRANVILLE CLEVELAND, *Assistant Law Librarian Emeritus*. B.S., Central State College, 1960 (1969).
- PAUL M. COBB, *Assistant Professor of History*. B.A., Univ. of Massachusetts, 1989; M.A., Univ. of Chicago, 1991; Ph.D., *ibid.*, 1997 (1999).
- MARY FRISK COFFMAN, *Assistant Professional Specialist in the Snite Museum of Art*. B.A., Univ. of Toledo, 1982; M.A., Case Western Reserve Univ., 1987 (1994).
- * DOROTHY COIL, *Associate Librarian Emerita*. B.A., Ohio Northern Univ., 1971; M.L.S., Indiana Univ., 1972 (1973).
- NANCY L. COLE, *Adjunct Assistant Professor of Biological Sciences*. B.A., St. Olaf College, 1976; Ph.D., Univ. of Texas, 1982 (1985).
- ROBERT R. COLEMAN, *Associate Professor of Art, Art History and Design and Research Specialist in the Medieval Institute*. B.A., State Univ. of New York College, New Paltz, 1970; M.A., Univ. of Chicago, 1973; Ph.D., *ibid.*, 1988 (1982, 1990).
- *SR. REGINA A. COLL, C.S.J., *Professional Specialist Emeritus in Theology*. B.S., St. John's Univ., 1958; M.T.S., Catholic Univ., 1965; M.A., Fordham Univ., 1977; Ed.D., Columbia/Union College, 1982 (1984).
- REV. AUSTIN I. COLLINS, C.S.C., *Chairperson and Associate Professor of Art, Art History and Design*. B.A., Univ. of Notre Dame, 1977; M.Div., Graduate Theological Union, 1981; M.F.A., Claremont Graduate School, 1985 (1985).
- FRANK H. COLLINS, *Professor of Biological Sciences*. B.A., Johns Hopkins Univ., 1966; M.A., Univ. of East Anglia, 1973; M.S., Univ. of California, Davis, 1980; Ph.D., *ibid.*, 1981 (1997).
- JAMES M. COLLINS, *Associate Professor of Film, Television, and Theatre, and Concurrent Associate Professor of English*. B.A., Univ. of Iowa, 1975; Centres des Etudes Cinematographique, France, 1977; Ph.D., Univ. of Iowa, 1984 (1985).
- OLIVER COLLINS, *Professor of Electrical Engineering*. B.S., California Institute of Technology, 1986; M.S., *ibid.*, 1987; Ph.D., *ibid.*, 1989 (1995).
- SANDRA D. COLLINS, *Assistant Professional Specialist in Management*. B.A., Indiana Univ. at South Bend, 1994; M.A., Univ. of Notre Dame, 1997 (1999).
- WALTON R. COLLINS, *Adjunct Associate Professor of American Studies*. A.B., Univ. of Notre Dame, 1951; M.P.A., Indiana Univ., 1976 (1983).
- MARIA S. COLOMA, *Visiting Assistant Professional Specialist in Romance Languages and Literatures*. B.A., Univ. of San Marcos, 1984; M.A., Univ. of Pittsburgh, 1997 (2000).
- JACK J. COLWELL, *Adjunct Associate Professor of American Studies*. B.S., Univ. of Illinois, 1958 (2000).
- AYO ABIÉTOU COLY, *Assistant Professor of Romance Languages and Literatures*. B.A., Univ. Cheikh Anta Diop (Sénégal), 1994; M.A., *ibid.*, 1996; Ph.D., Pennsylvania State Univ., 2001 (2001).
- * PALMER E. CONE, *Librarian Emeritus*. B.S., Indiana Univ., 1949; M.S.L.S., Western Michigan Univ., 1966 (1967).
- * EILEEN CONLEY, *Librarian Emerita, Engineering Library*. B.S., College of St. Catherine, 1930 (1930).
- EDWARD J. CONLON, *Edward Frederick Sorin Society Professor of Management*. B.S., Pennsylvania State Univ., 1972; M.S., Carnegie Mellon Univ., 1975; Ph.D., *ibid.*, 1978 (1992).
- BARBARA M. CONNOLLY, *Assistant Professor of Government and International Studies*. B.A., Brown Univ., 1988; M.A., Univ. of California-Berkeley, 1990; Ph.D., *ibid.*, 1997 (2001).
- FRANCIS X. CONNOLLY, *Professor of Mathematics*. B.S., Fordham Univ., 1961; M.S., Univ. of Rochester, 1963; Ph.D., *ibid.*, 1965 (1971).
- MARITA HOFFMAN CONNOR, *Assistant Professional Specialist and Director of MBA Alumni Events*. B.S., Villanova Univ., 1993; M.B.A., Univ. of Notre Dame, 1998 (2000).
- REV. MICHAEL E. CONNORS, C.S.C., *Assistant Professor of Theology and Director, Master of Divinity Program*. B.A., Illinois College, 1977; M.Div., Univ. of Notre Dame, 1983; Th.D., Regis College/Toronto School of Theology, Univ. of Toronto, 1997 (1997).
- OLIVIA REMIE CONSTABLE, *Associate Professor of History*. B.A., Yale Univ., 1983; Ph.D., Princeton Univ., 1989 (1995).
- DANIEL CONWAY, *Associate Professor of Management*. B.A., Augustana College, 1986; M.A., Indiana Univ., 1989; Ph.D., *ibid.*, 1992 (2001).
- PAUL F. CONWAY, *Associate Professor of Finance and Business Economics*. B.B.A., Siena College, 1950; M.S., State Univ. of New York, Albany, 1951 (1956).

- MICHAEL COPPEDGE, *Associate Professor of Government and International Studies and Fellow, Helen Kellogg Institute for International Studies* (on leave Spring 2002). B.S., Randolph-Macon College, 1979; M.A., Yale Univ., 1982; Ph.D., *ibid.*, 1988 (1995).
- THOMAS C. CORKE, *Professor of Aerospace and Mechanical Engineering*. B.A., Illinois Institute of Technology, 1974; M.S., *ibid.*, 1976; Ph.D., *ibid.*, 1981 (1999).
- ALEXANDRA F. CORNING, *Assistant Professor of Psychology*. B.S., Univ. of Florida, 1988; M.S., Loyola Univ., Chicago, 1990; Ph.D., Ohio State Univ., 1994 (2000).
- EDMUNDO CORONA, *Associate Professor of Aerospace and Mechanical Engineering*. B.S., Univ. of Texas, Austin, 1983; M.S., *ibid.*, 1986; Ph.D., *ibid.*, 1990 (1991).
- DAVID B. CORTRIGHT, *Visiting Fellow in the Joan B. Kroc Institute for International Peace Studies*. B.A., Univ. of Notre Dame, 1968; M.A., New York Univ., 1970; Ph.D., Union Graduate (1989).
- SHANE A. CORWIN, *Assistant Professor of Finance and Business Economics*. B.S., Mankato State Univ., 1990; M.B.A., *ibid.*, 1992; Ph.D., Ohio State Univ., 1996 (2000).
- THOMAS F. COSIMANO, *Professor of Finance and Business Economics*. B.S., State Univ. of New York, Buffalo, 1974; M.A., *ibid.*, 1977; Ph.D., *ibid.*, 1979 (1987).
- DANIEL J. COSTELLO, *Leonard Bettex Professor of Electrical Engineering* (on leave Fall 2001). B.S.E.E., Seattle Univ., 1964; M.S.E.E., Univ. of Notre Dame, 1966; Ph.D., *ibid.*, 1969 (1985).
- * DONALD P. COSTELLO, *Professor Emeritus of English*. A.B., DePaul Univ., 1955; M.A., Univ. of Chicago, 1956; Ph.D., *ibid.*, 1962 (1960).
- * REV. RAYMOND F. COUR, C.S.C., *Professor Emeritus of Government and International Studies*. A.B., Univ. of Notre Dame, 1937; A.M., *ibid.*, 1943; Ph.D., *ibid.*, 1952 (1945).
- DONALD CRAFTON, *Chairperson and Professor of Film, Television, and Theatre*. B.A., Univ. of Michigan, 1969; M.A., Univ. of Iowa, 1970; M.A., Yale Univ., 1974; Ph.D., *ibid.*, 1977 (1997).
- LAURA A. CRAGO, *Assistant Professor of History*. M.A., Yale Univ., 1990; M.Phil., *ibid.*, 1990; Ph.D., *ibid.*, 1993 (1991).
- CRAIG J. CRAMER, *Professor of Music*. B.Mus., Westminster Choir College, 1976; M.M., Eastman School of Music, 1977; D.M.A., *ibid.*, 1983 (1981).
- J. MICHAEL CRANT, *Associate Professor of Management*. B.S.B.A., Univ. of Florida, 1983; M.B.A., *ibid.*, 1985; Ph.D., Univ. of North Carolina, 1990 (1990).
- * CHARLES CRAYPO, *Professor Emeritus of Economics and Fellow in the Helen Kellogg Institute for International Studies*. B.A., Michigan State Univ., 1959; M.A., *ibid.*, 1961; Ph.D., *ibid.*, 1966 (1978).
- XAVIER CREARY, *Charles L. Huisiking Sr. Professor of Chemistry and Biochemistry*. B.S., Seton Hall Univ., 1968; Ph.D., Ohio State Univ., 1973 (1974).
- * EDWARD J. CRONIN, *Associate Professor Emeritus of Liberal Studies*. A.B., Univ. of Notre Dame, 1938; M.A., Univ. of Chicago, 1940; Ph.D., Univ. of Minnesota, 1951 (1949).
- * FREDERICK J. CROSSON, *John J. Cavanaugh Professor Emeritus of Humanities, Program of Liberal Studies*. B.A., Catholic Univ. of America, 1949; M.A., *ibid.*, 1950; Ph.D., Univ. of Notre Dame, 1956 (1953).
- * JOHN T. CROTEAU, *Professor Emeritus of Economics*. A.B., Holy Cross College, 1931; M.A., Clark Univ., 1932; Ph.D., *ibid.*, 1935; LL.D., St. Joseph's Univ., Canada, 1956; Honorary LL.D., Univ. of Prince Edward Island, 1976 (1953).
- MICHAEL J. CROWE, *Rev. John J. Cavanaugh, C.S.C. Professor of Humanities, Program of Liberal Studies*. B.S., Univ. of Notre Dame, 1958; B.A., *ibid.*, 1958; Ph.D., Univ. of Wisconsin, 1965 (1961).
- NORMAN A. CROWE, *Professor of Architecture*. B.Arch., Univ. of Oregon, 1964; M.Arch., Cornell Univ., 1970 (1974).
- CHARLES R. CROWELL, *Associate Professor of Psychology and Director of the Computer Applications Program*. B.A., Univ. of Notre Dame, 1969; M.A., Univ. of Iowa, 1972; Ph.D., *ibid.*, 1973 (1974).
- HAL ROBERT CULBERTSON, *Professional Specialist, Joan B. Kroc Institute for International Peace Studies*. B.A., Wheaton College, 1986; M.A., Univ. of Illinois Graduate College, 1990; J.D., Univ. of Illinois Law School, 1991; M.A., Univ. of Notre Dame, 1996 (1997).
- * JAMES L. CULLATHER, *Professor Emeritus of Accountancy*. B.S.C., Univ. of Notre Dame, 1940; M.B.A., Univ. of Pennsylvania, 1941; Ph.D., Univ. of Colorado, 1952 (1952).
- C. LEIGH CULVER, *Adjunct Assistant Professor of Art, Art History, and Design*. B.A., Smith College, 1986; M.A., Williams College, 1992; Ph.D., Univ. of Pennsylvania, 1999 (2001).
- E. MARK CUMMINGS, *Notre Dame Professor of Psychology and Fellow, Joan B. Kroc Institute for International Peace Studies*. B.A. Johns Hopkins Univ., 1972; M.A., Univ. of California, Los Angeles, 1973; Ph.D., *ibid.*, 1977 (1996).
- LAWRENCE S. CUNNINGHAM, *John A. O'Brien Professor of Theology*. A.B., St. Bernard College, 1957; S.T.L., Gregorian Univ., 1961; M.A., Florida State Univ., 1963; Ph.D., *ibid.*, 1968 (1987).
- * GREGORY L. CURME, *Associate Professor Emeritus of Economics*. B.S., Univ. of Illinois, 1951; A.M., *ibid.*, 1954; Ph.D., *ibid.*, 1960 (1963).
- JAMES T. CUSHING, *Professor, Dept. of Physics and Philosophy*. B.S., Loyola Univ., 1959; M.S., Northwestern Univ., 1960; Ph.D., Iowa State Univ., 1963 (1966).
- MARY R. D'ANGELO, *Associate Professor of Theology*. B.A., Fordham Univ., 1969; M.Phil., Yale Univ., 1972; Ph.D., *ibid.*, 1976 (1993).
- CRISLYN D'SOUZA-SCHOREY, *Walther Cancer Institute Assistant Professor of Biological Sciences*. B.Sc., Univ. of Bombay, India, 1986; M.Sc., *ibid.*, 1988; Ph.D., Univ. of Texas Health Science Center, San Antonio, 1992 (1998).
- REV. BRIAN E. DALEY, S.J., *Catherine F. Huisiking Professor of Theology*. B.A., Fordham Univ., 1961; B.A., Merton College, Oxford Univ., 1964, 1967; Ph.L., Loyola Seminary, 1966; Lic.Theol., Hochschule Skt. Georgen, 1972; D.Phil., Campion Hall, Oxford Univ., 1979 (1996).

- CHRISTIAN M. DALLAVIS, *Assistant Professional Specialist for Alliance for Catholic Education*. B.A., Univ. of Notre Dame, 1997; M.A.T., Univ. of Portland, 1999 (2000).
- FRED R. DALLMAYR, *Packey J. Dee Professor in the Departments of Government and Philosophy, Fellow in the Nanovic Institute for European Studies, Fellow in the Helen Kellogg Institute for International Studies, and Fellow in the Joan Kroc Institute for International Peace Studies*. LL.B., Univ. of Munich, 1955; M.A., Southern Illinois Univ., 1956; Ph.D., Duke Univ., 1960 (1978).
- ROBERTO A. DAMATTA, *Edmund P. Joyce Professor of Anthropology and Fellow, Helen Kellogg Institute for International Studies* (on leave Spring 2002). B.A., Fed. Univ. of Fluminense, 1959; Lic., *ibid.*, 1962; M.A., Harvard Univ., 1969; Ph.D., *ibid.*, 1971 (1986).
- GAY DANNELLY, *Librarian and Associate Director for Resources and Collection Services, University Libraries*. B.A., Univ. of Denver, 1965; M.A.L.S., Univ. of Wisconsin, 1970 (2000).
- JOHN DARBY, *Professional Specialist in the Kroc Institute for International Peace Studies*. B.A., Queen's Univ., Belfast, 1962; D.Phil., Univ. of Ulster, 1985 (1999).
- PENELOPE DARBYSHIRE, *Adjunct Associate Professor in the London Law Program*. B.A., Kingston Univ., 1974; M.A., Keele Univ., 1975; Ph.D., Univ. of Birmingham, 1978 (1997).
- * SPERRY E. DARDEN, *Professor Emeritus of Physics*. B.S., Iowa State Univ., 1950; M.S., Univ. of Wisconsin, 1951; Ph.D., *ibid.*, 1955 (1957).
- JALEH DASHTI-GIBSON, *Director of the Balfour Program in the First Year of Studies and Assistant Professional Specialist in the First Year of Studies*. B.A., Texas A&M Univ., 1990; M.A., Univ. of Notre Dame, 1992; Ph.D., *ibid.*, 1998 (1998).
- * FABIO B. DASILVA, *Professor Emeritus of Sociology*. B.A., Univ. of São Paulo, 1957; M.A., *ibid.*, 1960; Ph.D., Univ. of Florida, 1963 (1967).
- PATRICK D. DAUNT, *Professional Specialist in the Institute for Educational Initiatives and Professional Specialist in the Master of Education Program*. B.A., Michigan State Univ., 1967; M.A., *ibid.*, 1969; Ph.D., *ibid.*, 1972 (1998).
- MARIAN A. DAVID, *Associate Professor of Philosophy*. M.A., Univ. of Arizona, 1989; Ph.D., *ibid.*, 1990 (1989).
- PARTHIBAN DAVID, *Assistant Professor of Management*. B.A., Univ. of Roorkee, India, 1985; Ph.D., Texas A & M, 1996 (1999).
- BASIL S. DAVIS, *Visiting Part-time Assistant Professor of Theology*. B.S., Loyola College in Madras, 1971; M.S., Madras Christian College, 1977; M.A., Univ. of Notre Dame, 1988; D.Phil., *ibid.*, 1999 (1999).
- JAMES H. DAVIS, *Associate Professor of Management*. B.A., Brigham Young Univ., 1978; M.Ed., *ibid.*, 1980; M.B.A., Idaho State Univ., 1986; Ph.D., Univ. of Iowa, 1991 (1991).
- PAQUITA Y. DAVIS-FRIDAY, *Assistant Professor of Accountancy*. B.B.A., Univ. of Michigan, 1991; M.S., *ibid.*, 1991; M.A., *ibid.*, 1994; Ph.D., *ibid.*, 1996 (1996).
- WILLIAM E. DAWSON, *Associate Professor of Psychology*. B.S., Wayne State Univ., 1961; M.A., *ibid.*, 1963; Ph.D., Harvard Univ., 1968 (1969).
- JEANNE D. DAY, *Chairperson and Professor of Psychology*. B.A., Univ. of California, San Diego, 1974; M.A., Univ. of Illinois, 1977; Ph.D., *ibid.*, 1980 (1980).
- KENNETH J. DE BOER, *Associate Professional Specialist, First Year of Studies, and Concurrent Instructor in University Writing Program*. B.A., Hope College, 1974; M.A., 1976, Univ. of Notre Dame, 1976 (1990).
- MARTINE M. DE RIDDER, *Director of the Hesburgh Program in Public Service, Associate Professional Specialist and Concurrent Adjunct Assistant Professor in the Core Course Program*. B.Phil., Catholic Univ. of Louvain, Belgium, 1973; Lic.Phil., *ibid.*, 1974; Lic. Sc. Pol., Soc., 1975; M.A., Univ. of Tennessee, 1977; Ph.D., *ibid.*, 1980 (1986).
- * VINCENT P. DE SANTIS, *Part-time Professor Emeritus of History*. B.S., State College, West Chester, Pa., 1941; Ph.D. Johns Hopkins Univ., 1952 (1949).
- SEAMUS F. DEANE, *Donald and Marilyn Keough Professor of Irish Studies*. B.A., Queens Univ., Belfast, 1961; M.A., *ibid.*, 1963; Ph.D., Cambridge Univ., 1966 (1993).
- NOREEN DEANE-MORAN, *Associate Professional Specialist in English*. B.A., College of New Rochelle, 1963; M.A.T., Univ. of Notre Dame, 1964; M.A., *ibid.*, 1968; Ph.D., *ibid.*, 1982 (1982).
- KENNETH J. DEBOER, *Associate Professional Specialist in the First Year of Studies and Concurrent Instructor in the University Writing Program*. B.A., Hope College, 1974; M.A., Univ. of Notre Dame, 1976 (1990).
- * GERALDINE DECKER, *Assistant Librarian Emerita*. B.A., Rosary College, 1944 (1963).
- VICTOR J. DECOLA, *Assistant Controller for Systems Management and Concurrent Instructor in Accountancy*. B.S., Indiana Univ., South Bend, 1975; M.B.A., Univ. of Notre Dame, 1994 (1998).
- W. STEPHEN DEE, *Adjunct Instructor in Marketing*. B.A., Univ. of Notre Dame, 1962; M.B.A., Northwestern Univ., 1963 (2001).
- HARRY CRITTENDEN DEES JR., *Adjunct Assistant Professor of Law*. B.A., DePauw Univ., 1967; J.D., Indiana Univ., 1974 (1989, 1995).
- MELANIE E. DEFORD, *Associate Professional Specialist in Chemistry and Biochemistry*. A.S., Lake Michigan College, 1984; B.A., Wright State Univ., 1987 (1993).
- ALAN R. DEFREES, *Associate Professional Specialist, School of Architecture*. B.Arch., Univ. of Notre Dame, 1974 (1996).
- CORNELIUS F. DELANEY, *Professor of Philosophy*. A.A., St. Thomas Seminary, 1958; B.A., St. John's Seminary, 1961; M.A., Boston College, 1962; Ph.D., St. Louis Univ., 1967 (1967).
- ANDREW BRUCE DELIYANNIDES, *Assistant Professional Specialist and Manager of Technical Support, Graduate School, and Concurrent Assistant Professor of English*. B.A., Calvin College, 1989; M.A., Univ. of Notre Dame, 1993; Ph.D., *ibid.*, 2000 (2000).

- JOANN DELLA NEVA, *Associate Professor of Romance Languages and Literatures*. A.B., Bryn Mawr College, 1976; M.A., Univ. of Pennsylvania, 1978; M.A., Princeton Univ., 1980; Ph.D., *ibid.*, 1982 (1982).
- MICHAEL R. DEPAUL, *Professor of Philosophy* (on leave Fall 2001). B.A., Univ. of Notre Dame, 1976; M.A., Ohio State Univ., 1979; Ph.D., Brown Univ., 1983 (2001).
- JOHN E. DERWENT, *Associate Chairperson and Associate Professor of Mathematics*. B.S., Univ. of Notre Dame, 1955; Ph.D., *ibid.*, 1960 (1963).
- * LEO A. DESPRES, *Professor Emeritus of Anthropology*. B.A., Univ. of Notre Dame, 1954; M.A., *ibid.*, 1956; Ph.D., Ohio State Univ., 1960 (1974).
- DEBRA M. DESROCHERS, *Assistant Professor of Marketing*. B.S., Bates College, 1979; M.B.A., Univ. of Rochester, 1996; Ph.D., *ibid.*, 2000 (1999).
- * SR. ELAINE DESROSIERS, O.P., *Professional Specialist and Director Emerita of Educational Media*. A.B., Spalding College, 1960; M.S., Univ. of Notre Dame, 1966; Ed.D., Boston Univ., 1976 (1992).
- MICHAEL DETLEFSEN, *Professor of Philosophy*. A.B., Wheaton College, 1971; Ph.D., Johns Hopkins Univ., 1975 (1983).
- VICTOR L. DEUPI, *Assistant Professor of Architecture*. B.S., Univ. of Virginia, 1986; M.Arch., Yale Univ., 1989 (1998).
- SARVANAN DEVARAJ, *Assistant Professor of Management*. B.S., B.M.S. College of Engineering India, 1989; M.S.I.E., Univ. of Alabama, 1992; Ph.D. Business Administration, Univ. of Minnesota, 1997 (1996).
- JANE A. DEVINE, *Associate Librarian, University Libraries*. B.A., McGill Univ., 1982; M.L.S., *ibid.*, 1985 (1997).
- T. DHAHASEKARAN, *Assistant Professional Specialist in the Radiation Laboratory*. B.S., Univ. of Madras, 1985; M.S., Annamalai Univ., 1986; M.Phil., *ibid.*, 1988; Ph.D., Univ. of Madras, 1996 (1999).
- JEAN A. DIBBLE, *Associate Professor of Art, Art History and Design*. B.S., Univ. of Wisconsin, 1979; M.A., Univ. of New Mexico, 1981; M.F.A., Univ. of Wisconsin, 1988 (1989).
- PETER DIFFLEY, *Associate Professional Specialist and Associate Dean in the Graduate School and Concurrent Associate Professor, Dept. of Biological Sciences*. B.S., Tulane Univ., 1968; M.A., Univ. of Montana, 1974; Ph.D., Univ. of Massachusetts, 1978 (1984).
- JEFFREY A. DILLER, *Assistant Professor of Mathematics*. B.S., Univ. of Dayton, 1988; Ph.D., Univ. of Michigan, 1993 (1998).
- ALYSSA W. DINEGA, *Rev. Edmund P. Joyce, C.S.C., Assistant Professor of Russian Language and Literature*. B.A., Brandeis, 1990; M.A., Univ. of Wisconsin, Madison, 1992; Ph.D., *ibid.*, 1998 (1999).
- MARY CATHERINE DOAK, *Assistant Professor of Theology*. A.B., Loyola Univ. of Chicago, 1987; Ph.D., Univ. of Chicago, 1999 (1999).
- MALGORZATA DOBROWOLSKA-FURDYNA, *Professor of Physics*. M.S., Warsaw Univ., 1972; Ph.D., Polish Academic of Sciences, 1980 (1988).
- * BERNARD E. DOERING, *Professor Emeritus of Romance Languages and Literatures*. B.S., Univ. of Dayton, 1944; M.A., Washington Univ., 1955; Ph.D., Univ. of Colorado, 1967 (1965).
- ELIZABETH JANE DOERING, *Assistant Professional Specialist in the Institute for Scholarship in the Liberal Arts and Concurrent Assistant Professor in the Arts and Letters Core Course*. B.A., Douglass College of Rutgers Univ., 1954; M.Ed., Goucher College, 1955; M.A., Univ. of Notre Dame, 1970; Ph.D., Northwestern Univ., 1992 (1993).
- JAY P. DOLAN, *Professor of History*. A.B., St. John's Seminary, 1958; S.T.L., Gregorian Univ., 1962; M.A., Univ. of Chicago, 1968; Ph.D., *ibid.*, 1970 (1971).
- CAROLINE J. DOMINGO, *Associate Professional Specialist in the Helen Kellogg Institute for International Studies*. B.A., New Hall, Univ. of Cambridge, 1971 (1993).
- DEBORAH LYNN DONAHUE, *Assistant Professional Specialist, Center for Transgene Research*. B.A., Cornell Univ., 1996 (2001).
- WILLIAM L. DONARUMA, *Assistant Professional Specialist in Film, Television, and Theatre*. B.A., Univ. of Notre Dame, 1989 (1998).
- RITA DONLEY, *Adjunct Assistant Professor of Psychology*. B.S.S.W., Ohio State Univ., 1978; M.A., *ibid.*, 1980; Ph.D., Pennsylvania State Univ., 1986 (1987).
- RICHARD E. DONNELLY, *Professional Specialist in Film, Television, and Theatre*. B.F.A., Univ. of Wisconsin, Milwaukee, 1974; M.F.A., Art Institute of Chicago, Goodman School of Drama, 1975 (1991).
- MARGARET ANNE DOODY, *John and Barbara Glynn Family Professor of Literature*. B.A., Dalhousie Univ., 1960; B.A., Lady Margaret Hall, Oxford, 1962; M.A., *ibid.*, 1967; D.Phil., Oxford, 1968 (2000).
- DENNIS P. DOORDAN, *Associate Professor of Architecture and Concurrent Associate Professor of Art, Art History, and Design*. B.A., Stanford Univ., 1973; M.A., Columbia Univ., 1976; M.Phil., *ibid.*, 1978; Ph.D., *ibid.*, 1983 (1990).
- MATTHEW J. DOPPKKE, *Assistant Professional Specialist, Arts and Letters Core Course*. B.A., Oakland Univ., 1988; Ph.D., Washington Univ., 1999 (1997).
- JAMES P. DOUGHERTY, *Professor of English*. A.B., St. Louis Univ., 1959; M.A., Univ. of Pennsylvania, 1960; Ph.D., *ibid.*, 1962 (1966).
- JULIA V. DOUTHWAITE, *Associate Professor of Romance Languages and Literatures, Director of SUNDEF, and Fellow in Nanovic Institute*. B.A., Univ. of Washington, 1981; Cert. de Maitrise, Univ. de Nantes, France, 1984; M.A., Univ. of Washington, 1984; M.A., Princeton Univ., 1986; Ph.D., *ibid.*, 1990 (1991).
- GREGORY E. DOWD, *Associate Professor of History and Associate Dean of Undergraduate Studies*. B.A., Univ. of Connecticut, 1978; M.A., Princeton Univ., 1982; Ph.D., *ibid.*, 1986 (1987).
- GLEN WILLIAM DOWELL, *Assistant Professor of Management*. B.A., Univ. of Alberta, 1989; M.B.A., McGill Univ., 1995; Ph.D., Univ. of Michigan, 2000 (2001).
- PAUL A. DOWN, *Associate Professor of Art, Art History and Design* (on leave 2001-2002). B.S., Andrews Univ., 1969; M.F.A., Univ. of Notre Dame, 1982 (1983).

- GREGORY JOHN DOWNEY JR., *Assistant Professor of Anthropology and Fellow, Helen Kellogg Institute for International Studies*. B.A., Univ. of Virginia, 1989; M.A., Univ. of Chicago, 1992; Ph.D., Univ. of Chicago, 1998 (2000).
- ALAN DOWTY, *Professor of Government and International Studies and Fellow in the Joan B. Kroc Institute for International Peace Studies*. B.A., Shimer College, 1959; M.A., Univ. of Chicago, 1960; Ph.D., *ibid.*, 1963 (1975).
- THOMAS L. DOYLE, *Associate Professional Specialist in Institute for Educational Initiatives, Master of Education Program*. B.S. Spring Hill College, 1962; Ph.D., Univ. of Notre Dame, 1973 (2001).
- ROBERT A. DREVS, *Associate Professional Specialist; Web Coordinator in the College of Business; Concurrent Associate Professor, Marketing*. B.B.A., Univ. of Notre Dame, 1966; M.B.A., Northwestern Univ., 1967 (1993).
- KEVIN C. DREYER, *Professional Specialist in Film, Television, and Theatre* (on leave Spring 2002). B.F.A., Carnegie Mellon Univ., 1975; Master, Broadway Lighting Design, 1993 (1989).
- REV. MICHAEL S. DRISCOLL, *Associate Professor of Theology*. B.A., Carroll College, 1969; S.Th.B., Pontifica Univ. Gregoriana, 1977; S.Th.L., Athanaeum of San Anselmo, 1980; S.T.L.D., L'Institut Catholique de Paris, 1986; Ph.D., L'Univ. de Paris, Sorbonne, 1986 (1994).
- ELIZABETH DUBE, *Assistant Librarian in the University Libraries*. B.A., Univ. of Connecticut, 1993; M.L.I.S., Univ. of Texas, 1998 (1998).
- JEAN-CHRISTOPHE DUCOM, *Assistant Professional Specialist, Science Computing Facilities*. B.S., Bordeaux I Univ., 1991; M.S., Nice-Sofia Antipolis Univ., 1992; Ph.D., Aix-Marseille I Univ., 1996 (2001).
- JOHN M. DUFFY, *Assistant Professor of English and Director of the University Writing Center*. B.A., Boston College, 1977; M.A., Univ. College, Dublin, 1979; M.A., Columbia Univ. Teachers College, 1982; Ph.D., Univ. of Wisconsin, 2000 (1998).
- RODOLPH E. DUGAL, *Concurrent Assistant Professor of Art, Art History, and Design*. B.A., Louisiana State Univ., 1993; M.A., Univ. of Massachusetts-Dartmouth, 1997 (2001).
- JOHN G. DUMAN, *Chairperson and Martin J. Gillen Professor of Biological Sciences*. B.S., Pennsylvania State Univ., 1968; Ph.D., Univ. of California, San Diego, Scripps Institute of Oceanography, 1974 (1974).
- STEPHEN D. DUMONT, *Associate Professor of Philosophy*. B.A., Wabash College, 1974; M.A., Univ. of Toronto, 1976; M.S.L., Pontifical Institute of Medieval Studies, 1979; Ph.D., Univ. of Toronto, 1982 (2001).
- IAN B. DUNCANSON, *Staff Professional Specialist in the Radiation Laboratory*. A.B., Dartmouth College, 1972; B.S.B.A., Univ. of Nebraska, Omaha, 1979 (1989).
- E. JOYCE DUNFEE, *Adjunct Assistant Professor of Psychology*. B.A., Indiana Univ., 1973; M.A., Univ. of Notre Dame, 1985; Ph.D., Univ. of Notre Dame, 1987 (1990, 2000).
- CHERYL LYNN DUNN, *Visiting Assistant Professor of Accountancy*. B.A., Michigan State Univ., 1984; M.B.A., *ibid.*, 1988; Ph.D., *ibid.*, 1994 (2000).
- PATRICK F. DUNN, *Director of the Hessert Center for Aerospace Research and Professor of Aerospace and Mechanical Engineering*. B.S., Purdue Univ., 1970; M.S., *ibid.*, 1971; Ph.D., *ibid.*, 1974 (1985).
- ROBERT M. DUNN, *Professional Specialist-Director of the Integrated Engineering and Business Practice Curriculum in the College of Engineering*. B.S., Univ. of Notre Dame, 1965; M.S., Pennsylvania State Univ., 1967; Ph.D., Univ. of Illinois-Urbana, 1971 (2001).
- REV. JOHN S. DUNNE, C.S.C., *John A. O'Brien Professor of Catholic Theology* (on leave 2001-2002). A.B., Univ. of Notre Dame, 1951; S.T.D., Gregorian Univ., 1957 (1957).
- CHRISTIAN Y. DUPONT, *Assistant Librarian*. B.A., Andrews Univ., 1989; M.A., Univ. of Notre Dame, 1995; Ph.D., *ibid.*, 1997; M.I.S., Indiana Univ. at Bloomington, 1999 (1999).
- SILVIA DUPONT, *Visiting Professional Specialist and Concurrent Lecturer in Romance Languages and Literatures*. Laurea, Facoltà di Economia e Commercio, 1997 (1998).
- FERNAND N. DUTILE, *Professor of Law*. A.B., Assumption College, 1962; J.D., Univ. of Notre Dame, 1965 (1971).
- AMITAVA K. DUTT, *Professor of Economics and Fellow in the Helen Kellogg Institute for International Studies*. B.A., Presidency College, Calcutta, 1975; M.A., Univ. of Calcutta, 1977; Ph.D., Massachusetts Institute of Technology, 1983 (1988).
- LAWRENCE H. DWYER, *Visiting Assistant Professor of Music*. B.A., Univ. of Notre Dame; M.S., Univ. of Illinois, 1967 (2001).
- WILLIAM G. DWYER, *William J. Hank Family Professor of Mathematics*. A.B., Boston College, 1969; Ph.D., Massachusetts Institute of Technology, 1973 (1980).
- WILLIAM T. DWYER, *Adjunct Assistant Professor of Government and International Studies*. B.A., Univ. of Notre Dame, 1969; J.D., Univ. of Illinois, 1972 (2001).
- KENNETH W. DYE, *Director of Bands and Professor of Music*. B.Mus., Univ. of Southern California, 1974; M.A., California State Univ., Long Beach, 1980; M.B.A., Univ. of Houston; Ph.D., *ibid.*, 1983 (1998).
- MATTHEW J. DYER, *Associate Professor of Mathematics*. B.A., Sydney Univ., 1983; M.S., *ibid.*, 1985; Ph.D., *ibid.*, 1988 (1989).
- * WILLIAM F. EAGAN, *Associate Professor Emeritus of Management*. B.A., Elmhurst College, 1942; M.Ed., Loyola Univ., 1949; D.S.S., Syracuse Univ., 1956 (1956).
- ROBERT F. EASLEY, *Assistant Professor of Management*. B.A., Univ. of Illinois, 1976; M.B.A., Pennsylvania State Univ., 1989; Ph.D., Indiana Univ., 1996 (1994).
- KATHLEEN EBERHARD, *Assistant Professor of Psychology*. B.A., Univ. of Rochester, 1987; M.A., Michigan State Univ., 1991; Ph.D., *ibid.*, 1993 (1996).

- REV. CARL F. EBNEY, C.S.C., *Professional Specialist and Concurrent Lecturer in Accountancy*. M.A., Holy Cross College, 1968; M.B.A., Univ. of Notre Dame, 1972; D.B.A., Indiana Univ., 1980 (1997).
- RICHARD M. ECONOMAKIS, *Assistant Professor of Architecture*. B.Arch., Cornell Univ., 1983; M.A., *ibid.*, 1996 (1996).
- DARLENE M. EDDY, *Lecturer in Arts and Letters Core Course*. B.A., Goshen College, 1959; M.A., Rutgers Univ., 1961; Ph.D., *ibid.*, 1967 (2001).
- MICHAEL T. EDWARDS, *Assistant Professional Specialist, Office of Research*. B.S.B.A., Xavier Univ., 1977; M.P.A., Golden Gate Univ., 1981; M.S.A., Univ. of Notre Dame, 1989 (1997).
- SHERRI LYNNE EDWARDS, *Librarian, Life Sciences Library*. B.A., Marshall Univ., 1975; M.A., *ibid.*, 1979; M.L.S., Kent State Univ., 1988 (2000).
- KEITH J. EGAN, *Adjunct Professor of Theology and Aquinas Chair in Catholic Theology at Saint Mary's College*. Ph.B., Mt. Carmel College, 1952; M.A., Catholic Univ., 1959; Ph.D., Cambridge Univ., 1965 (1983).
- KATHEIRNE ELIZABETH EGERTON, *General Manager, Actors From the London Stage, and Concurrent Instructor in Film, Television, and Theatre*. B.A., Luther Collegè, 1989; M.A., Univ. of North Carolina at Chapel Hill, 1992 (2001).
- FR. VIRGILIO P. ELIZONDO, *Visiting Professor of Theology, Visiting Professor of Latino Studies, Fellow in the Kellogg Institute for International Studies, and Associate Director of Latino Theology and Pastoral Concerns*. B.S., St. Mary's Univ., 1957; M.A., Ateneo Univ., Manila, 1969; Ph.D., Institut Catholique, 1978 (2000).
- R. MCKINLEY ELLIOTT, *Adjunct Assistant Professor of Accountancy*. B.S., Western Michigan Univ., 1977; J.D., Univ. of Notre Dame, 1982 (2000).
- KENT EMERY JR., *Professor of Liberal Studies (on leave 2001-2002)*. B.A., Univ. of Virginia, 1966; M.A., Univ. of Toronto, 1968; Ph.D., *ibid.*, 1976 (1985).
- RICHARD EMGE, *Associate Professional Specialist and Assistant Director of the Center for Continuing Education*. A.B., St. Edward's Univ., 1962; M.A., Univ. of Notre Dame, 1971 (1971).
- GEORGES ENDERLE, *Arthur F. and Mary J. O'Neil Professor of International Business Ethics, Department of Marketing and Fellow, Helen Kellogg Institute for International Studies*. Lic., Munich, 1967; Lic., Lyon, France, 1973; Lic., Univ. of Fribourg, 1976; Doct., *ibid.*, 1982; Privatdozent, Univ. of St. Gallen, 1986 (1992).
- MARY C. ENGLISH, *Associate Librarian*. B.A., Univ. of Toronto, 1977; M.L.S., *ibid.*, 1989 (1990).
- ROBERT A. ERCOLINE JR., *Adjunct Instructor in Theology*. B.A. Belmont Abbey, 1987; M.A., Univ. of Notre Dame, 1989 (2001).
- NAHID A. ERFAN, *Associate Professional Specialist in the First Year of Studies*. B.S., Purdue Univ., 1979; M.S., *ibid.*, 1981; M.S., *ibid.*, 1985 (1994).
- * HARALD E. ESCH, *Professor of Biological Sciences*. Dipl., Univ. of Bonn, 1957; Ph.D., Univ. of Wurzburg, 1960 (1965).
- HECTOR ESCOBAR JR., *Visiting Staff Librarian*. B.B.A., Univ. of Texas-El Paso, 1998; M.L.I.S., Univ. of Texas-Austin, 2000 (2000).
- MARIA-CHRISTINE ESCODA-RISTO, *Assistant Professional Specialist and Concurrent Lecturer in Romance Languages and Literatures*. D.U.E.L., LaSorbonne Nouvelle, Univ. of Paris III, 1972; B.A., Central Michigan Univ., 1976; M.A., Western Michigan Univ., 1985 (1991).
- LINDA N. ESPAHBODI, *Associate Professional Specialist, MS-Accountancy*. B.A., Florida International Univ., 1985; M.A., *ibid.*, 1987 (2000).
- HAYDEN F. ESTRADA, *Associate Professional Specialist, Mendoza College of Business MBA Program*. B.S., Johnson & Wales Univ., 1988; M.B.A., Bobson College, 1991 (1999).
- MICHAEL J. ETZEL, *Professor of Marketing*. B.B.A., Univ. of Portland, 1964; M.B.A., Kent State Univ., 1966; D.B.A., Univ. of Colorado, 1970 (1980).
- WILLIAMS E. EVANS, *Visiting Part-time Professor of Biological Sciences*. B.S., Bowling Green State Univ., 1953; M.A., Ohio State Univ., 1954; Ph.D., Univ. of California, Los Angeles, 1975 (1999).
- SAMUEL R. EVENS, *Associate Professor of Mathematics*. B.A., Harverford College, 1984; Ph.D., Massachusetts Institute of Technology, 1988 (1999).
- * PHILIP J. FACCENDA, *Vice President and General Counsel Emeritus*. B.Me., Univ. of Notre Dame, 1952; J.D., Loyola Univ., Chicago, 1957 (1977).
- MARA FACCIO, *Assistant Professor of Finance*. B.A., Univ. of Pavia, Italy, 1994; M.A., *ibid.*, 1995; M.Phil., City Univ. Business School, London, 1997; Ph.D., Catholic Univ., Milan, 1999 (2001).
- RUSSELL S. FAEGES, *Adjunct Instructor in Sociology*. B.A., Univ. of Chicago; M.A., Georgetown Univ., 1986 (1999).
- * WILLIAM M. FAIRLEY, *Associate Professor Emeritus of Civil Engineering and Geological Sciences*. B.A., Colby College, 1949; M.S., Univ. of Maine, 1951; Ph.D., Johns Hopkins Univ., 1962 (1958).
- JAMES R. FALKINER, *Assistant Professional Specialist in Management*. B.S., Manchester College, 1969; M.B.A., Univ. of Notre Dame, 2001 (2001).
- STEPHEN M. FALLON, *Associate Professor of Liberal Studies and Concurrent Associate Professor of English*. A.B., Princeton Univ., 1976; M.A., McGill Univ., 1978; Ph.D., Univ. of Virginia, 1985 (1985).
- MING FAN, *Assistant Professor of Management*. B.S., Nanjing Univ., 1987 (1999).
- ANDREW PRATHER FARLEY, *Director of the Spanish Language Program Assistant Professor of Romance Languages and Literatures*. B.A., Furman Univ., 1994; M.A., Univ. of Georgia, 1996; Ph.D., Univ. of Illinois at Urbana-Champaign, 2000 (2000).
- * KATHLEEN E. FARMANN, *Law Librarian Emerita*. A.B., Trinity College, 1941; J.D., Catholic Univ. of America, 1945; M.L.L., Univ. of Washington, 1957 (1966).

- * STANLEY L. FARMANN, *Associate Law Librarian Emeritus*. B.A., Univ. of Washington, 1953; M.L.S., *ibid.*, 1957 (1966).
- MICHAEL WILLIAM FAVORITE, *Strategic Consultant, Office of Information Technologies, and Concurrent Instructor, Dept. of Accountancy*. B.B.A., Univ. of Notre Dame, 1984; M.B.A., Univ. of Texas at Austin, 1989 (2001).
- PATRICK J. FAY, *Assistant Professor of Electrical Engineering*. B.S., Univ. of Notre Dame, 1991; M.S., Univ. of Illinois, 1993; Ph.D., *ibid.*, 1996 (1997).
- LEONID FAYBUSOVICH, *Professor of Mathematics (on leave Fall 2001)*. M.Sc., Leningrad Univ., 1978; Ph.D., Harvard Univ., 1991 (1991).
- * KENNETH FEATHERSTONE, *Professor Emeritus of Architecture*. Dipl. Assoc., Regional College of Art, Manchester, 1955; M.Arch., Univ. of Illinois, 1958 (1961).
- JEFFREY L. FEDER, *Associate Professor of Biological Sciences*. B.A., Pomona College, 1980; Ph.D., Michigan State Univ., 1989; Postdoc., Princeton Univ., 1991 (1993).
- THOMAS P. FEHLNER, *Grace-Rupley Professor of Chemistry*. B.S., St. Bernardine of Siena College, 1959; M.A., Johns Hopkins Univ., 1961; Ph.D., *ibid.*, 1963 (1964).
- JEREMY B. FEIN, *Associate Professor of Civil Engineering and Geological Sciences*. B.A., Univ. of Chicago, 1983; M.Sc., Northwestern Univ., 1986; Ph.D., *ibid.*, 1989 (1996).
- SABINE MARIA FEISST, *Visiting Assistant Professor of Music*. B.A., Johann Wolfgang Goethe Univ.-Frankfurt/Main, 1990; M.A., *ibid.*, 1991; Ph.D., Free Univ. of Berlin, 1995 (2001).
- MICHAEL T. FERDIG, *Assistant Professor of Biological Sciences*. B.S., Univ. of Nebraska, Lincoln, 1987; M.S., *ibid.*, 1990; Ph.D., Univ. of Wisconsin, Madison, 1997 (2001).
- GUILLERMO J. FERRAUDI, *Professional Specialist in the Radiation Laboratory*. M.S., Univ. of Buenos Aires, 1967; Ph.D., Univ. of Chile, 1972 (1976).
- ISABEL A. FERREIRA, *Instructor in Portuguese and Brazilian Studies*. B.A., Rhode Island College, 1994; M.A., Brown Univ., 1997 (2001).
- * RICHARD W. FESSENDEN, *Professor Emeritus of Chemistry and Biochemistry*. B.S., Univ. of Massachusetts, 1955; Ph.D., Massachusetts Institute of Technology, 1958 (1976).
- BARBARA J. FICK, *Associate Professor of Law and Fellow in the Joan B. Kroc Institute for International Peace Studies*. B.A., Creighton Univ., 1972; J.D., Univ. of Pennsylvania, 1976 (1983).
- JOHN M. FINNIS, *The Biolchini Family Professor of Law*. LL.B., Adelaide Univ., 1961; D.Phil., Oxford Univ., 1965 (1995).
- JANET FISHER-MCPEAK, *Assistant Professional Specialist and Concurrent Lecturer in Romance Languages and Literatures*. B.A., Colorado Women's College, 1975; M.A., Middlebury College, 1976; M.A., *ibid.*, 1979; A.B.D., *ibid.*, 1988; Ph.D., Middlebury College, 1997 (1989).
- ROBERT M. FISHMAN, *Associate Professor of Sociology, Fellow in the Nanovic Institute for European Studies, and Fellow in the Helen Kellogg Institute for International Studies (on leave Spring 2002)*. B.A., Yale College, 1977; M.A., Yale Univ., 1979; M.Phil., *ibid.*, 1980; Ph.D., *ibid.*, 1985 (1992).
- * REV. MARK J. FITZGERALD, C.S.C., *Professor Emeritus of Economics*. A.B., Univ. of Notre Dame, 1928; M.B.A., Harvard Univ., 1931; Ph.D., Univ. of Chicago, 1950 (1940).
- TIMOTHY J. FLANAGAN, *Assistant Vice President and Counsel, and Concurrent Assistant Professor of Management, Mendoza College of Business*. B.S.E.E., Univ. of Notre Dame, 1986; J.D., *ibid.*, 1998 (1998).
- REV. JAMES F. FLANIGAN, C.S.C., *Associate Professor of Art, Art History and Design*. A.B., Univ. of Notre Dame, 1958; M.A., *ibid.*, 1962; M.F.A., George Washington Univ., 1965 (1965).
- CHRISTY D. FLEMING, *Assistant Professional Specialist in First Year of Studies*. B.A., Univ. of Notre Dame, 1996; M.S.W., Univ. of Pennsylvania, 2001 (2001).
- THOMAS P. FLINT, *Professor of Philosophy*. B.A., St. Ambrose College, 1975; Ph.D., Univ. of Notre Dame, 1980 (1982).
- LAURA B. FLYNN, *Assistant Professional Specialist, First Year of Studies*. B.S., St. Mary's College, 1979; M.B.A., Indiana Univ., 1985 (2001).
- PATRICK J. FLYNN, *Associate Professor of Computer Science and Engineering*. BSEE, Michigan State Univ., 1985; M.S., *ibid.*, 1986; Ph.D., *ibid.*, 1990 (2001).
- MICHAEL P. FOLEY, *Visiting Assistant Professor of Theology*. B.A., Santa Clara Univ., 1992; B.S., *ibid.*, 1992; Ph.D., Boston College, 1999 (2001).
- * JOSEPHINE MASSYNGBAERDE FORD, *Professor Emerita of Theology*. B.A., Univ. of Nottingham, 1957; B. of Div., King's College, London, 1963; Ph.D., Nottingham Univ., 1965 (1965).
- MARISHA D. FORTNER, *Assistant Professional Specialist in Physical Education*. B.A., Purdue Univ., 1993; M.A., Western Michigan Univ., 1999 (1999).
- REV. JAMES K. FOSTER, C.S.C., *Assistant Professional Specialist in Preprofessional Studies*. B.S., Univ. of Notre Dame, 1977; M.D., Univ. of Illinois, 1981; M.Div., Univ. of Notre Dame, 1994 (1997).
- CHRISTOPHER B. FOX, *Professor of English and Director of Keough Institute for Irish Studies*. B.A., Cleveland State Univ., 1971; M.A., State Univ. of New York, Binghamton, 1974; Ph.D., *ibid.*, 1978 (1986).
- JUDITH L. FOX, *Associate Professional Specialist in Law*. B.S., Wilkes Univ., 1985; J.D., Univ. of Notre Dame, 1993 (1997).
- HENRY F. FRAILEY, *Part-time Lecturer in Engineering*. B.S. Naval Science, Univ. of Notre Dame, 1945; B.S. Chem. Eng., *ibid.*, 1947; M.S., Massachusetts Institute of Technology, 1957 (1983).
- MICHAEL J. FRANCIS, *Assistant Provost for International Studies, Professor of Government and International Studies, Fellow in the Joan B. Kroc Institute for International Peace Studies, and Fellow in the Helen Kellogg Institute for International Studies*. B.A., Fort Hays State College, Kansas, 1960; Ph.D., Univ. of Virginia, 1963 (1966).

- MIGUEL FRANCO, *Adjunct Assistant Professor of Psychology*. B.A., Southern Methodist Univ., 1984; M.A., *ibid.*, 1986; Ph.D., Univ. of Florida, 1991 (1991).
- MARY E. FRANSEN, *Assistant Professor of Music* (on leave 2001-2002). B.A., State Univ. of New York, Potsdam, 1980; M.A., Eastman School of Music, 1985; Ph.D., Univ. of Rochester, 1997 (1997).
- PAUL WALTER FRANKS, *Assistant Professor of Philosophy*. B.A., Balliol College, Oxford Univ., 1986; M.A., *ibid.*, 1990; Ph.D., Harvard Univ., 1993 (2000).
- DOUGLAS A. FRANSON, *Assistant Professional Specialist, Graduate Studies and Research and Assistant Director of Sponsored Programs in the Graduate School Office of Research*. B.B.A., Univ. of Notre Dame, 1991; M.B.A., Indiana Univ., 2000 (1995).
- MALCOLM J. FRASER JR., *Associate Professor of Biological Sciences*. B.Sc., Wheeling College, 1975; M.S., Ohio State Univ., 1979; Ph.D., *ibid.*, 1981 (1983).
- STEFAN G. FRAUENDORF, *Professor of Physics*. M.S., Technical Univ., 1968; Ph.D., *ibid.*, 1971 (1998).
- THOMAS J. FRECKA, *Vincent and Rose Lizzadro Professor of Accountancy and Director of the Masters in Accountancy Program*. B.S.J., Ohio Univ., 1963; M.S., *ibid.*, 1966; Ph.D., Syracuse Univ., 1978 (1990).
- ALFRED J. FREDDOSO, *Professor of Philosophy*. B.A., St. John Vianney Seminary, 1968; Ph.D., Univ. of Notre Dame, 1976 (1976, 1979).
- STEPHEN A. FREDMAN, *Professor of English*. B.F.A., California Institute of the Arts, 1971; M.A., California State College, 1976; Ph.D., Stanford Univ., 1980 (1980).
- VINCENT W. FREEH, *Assistant Professor of Computer Science and Engineering*. B.A., Univ. of Arizona, 1983; M.S., *ibid.*, 1989; Ph.D., *ibid.*, 1996 (1996).
- JOSEPH C. FREELAND, *Assistant Professional Specialist in Computer Science and Engineering*. B.S.E., Purdue Univ., 1985 (1995).
- * JEREMIAH P. FREEMAN, *Professor Emeritus of Chemistry and Biochemistry*. B.S., Univ. of Notre Dame, 1950; M.S., Univ. of Illinois, 1951; Ph.D., *ibid.*, 1953 (1964).
- DOLORES WARWICK FRESE, *Professor of English*. B.A., College of Notre Dame of Maryland, 1958; M.A., Univ. of Iowa, 1961; Ph.D., *ibid.*, 1972 (1973).
- VINCENT E. FRIEDEWALD JR., *Visiting Professor of Film, Television, and Theatre*. B.S., Univ. of Notre Dame, 1963; M.D., Southwestern Medical School, 1966 (1992).
- GERALD H. FRIELING JR., *Adjunct Instructor in Management*. B.S.M.E., Univ. of Kansas, 1951 (1990).
- * MORTON S. FUCHS, *Professor Emeritus of Biological Sciences*. B.S., Michigan State Univ., 1958; M.S., *ibid.*, 1960; Ph.D., *ibid.*, 1967 (1966).
- LAURA SUE FUDERER, *Associate Librarian*. B.A., College of Wooster, 1969; M.L.S., Kent State Univ., 1971; M.A., Fairleigh Dickinson Univ., 1979 (1982).
- THOMAS E. FUJA, *Professor of Electrical Engineering*. B.S.E.E., Univ. of Michigan, 1981; B.S. Comp. E., *ibid.*, 1981; M.Eng., Cornell Univ., 1983; Ph.D., *ibid.*, 1987 (1998).
- * EMERSON. G. FUNK JR., *Professor Emeritus of Physics*. B.A., Wayne Univ., 1953; M.A., Univ. of Michigan, 1954; Ph.D., *ibid.*, 1958 (1958).
- JACEK K. FURDYNA, *Aurora and Tom Marquez Professor of Physics and Fellow in the Nanovic Institute for European Studies*. B.S., Loyola Univ., Chicago, 1955; Ph.D., Northwestern Univ., 1960 (1986).
- * YUSAKU FURUHASHI, *Ray W. and Kenneth G. Herrick Professor of Business Administration* (on leave Spring 2002). B.S.C., Seattle Univ., 1956; M.B.A., Univ. of Washington, 1958; Ph.D., Univ. of Illinois, 1961 (1961).
- * ABBOT ASTRIK L. GABRIEL, *Director and Professor Emeritus in the Medieval Institute and Director of the Frank M. Folsom Ambrosiana Microfilm and Photographic Collection*. Ph.D., Univ. of Budapest, 1936; Privat-dozent, *ibid.*, 1941; Ecole des Chartres, Hautes Etudes, Paris, 1932-36; Corresponding Fellow, Institut de France, 1962; Fellow, Medieval Academy of America, 1966; Corresponding Fellow, Bavarian Academy of Sciences, 1 (1948).
- E. ANN GABRIEL, *Assistant Professor of Accountancy*. B.B.A., Univ. of Michigan, Ann Arbor, 1971; Ph.D., Ohio State Univ., 1993 (1993).
- * GARABET J. GABRIEL, *Associate Professor Emeritus of Electrical Engineering*. B.S., St. Louis Univ. 1956; M.S., Illinois Institute of Technology, 1960; Ph.D., Northwestern Univ., 1964 (1965).
- MOHAMED GAD-EL-HAK, *Professor of Aerospace and Mechanical Engineering*. B.S., Ain-Shams Univ., 1966; Ph.D., Johns Hopkins Univ., 1973 (1986).
- REV. PATRICK D. GAFFNEY, C.S.C., *Associate Professor of Anthropology, Fellow in the Helen Kellogg Institute for International Studies, and Fellow in the Joan B. Kroc Institute for International Peace Studies*. B.A., Univ. of Notre Dame, 1969; M.Th., *ibid.*, 1973; M.A., Univ. of Chicago, 1977; Ph.D., *ibid.*, 1982 (1980).
- SAMUEL S. GAGLIO, *Assistant Dean in the Mendoza College of Business and Concurrent Instructor in Management*. B.A., Troy State Univ., 1979; M.A., Univ. of Southern California, 1982 (1988).
- KARI A. GALLAGHER, *Adjunct Assistant Professor of Law*. B.A., Univ. of Notre Dame, 1990; J.D., *ibid.*, 1993 (2000).
- RAYMOND E. GALLAGHER, *Visiting Professor of Law*. A.B., Fordham College, 1954; J.D., Fordham Law School, 1960 (1998).
- ALEJANDRO GARCÍA, *Grace-Rupley Professor of Physics*. B.S., Univ. Nacional de Tucuman, Argentina, 1984; M.S., Univ. of Washington, 1987; Ph.D., *ibid.*, 1991 (1993).

- KENNETH N. GARCIA, *Professional Specialist in the Institute for Scholarship in the Liberal Arts, College of Arts and Letters*. B.A., Old College School, 1983; M.A., Catholic Univ. of America, 1986 (1996).
- PHILIP GARCÍA, *Associate Director of the Inter-University Program for Latino Research and Professional Specialist in Institute for Latino Studies*. B.A., Cal-State at Fullerton, 1971; M.A., UCLA, 1974; Ph.D., *ibid.*, 1980 (1999).
- UMESH GARG, *Professor of Physics*. B.S., Birla Institute of Technology and Science, Pilani, India, 1972; M.S., *ibid.*, 1974; M.A., State Univ. of New York, Stony Brook, 1975; Ph.D., *ibid.*, 1978 (1982).
- PETER M. GARNAVICH, *Assistant Professor of Physics*. B.S., Univ. of Maryland, 1980; M.S., Massachusetts Institute of Technology, 1983; Ph.D., Univ. of Washington, 1991 (1999).
- NICOLE S. GARNETT, *Assistant Professor of Law*. A.B., Stanford Univ., 1992; J.D., Yale Univ., 1995 (1999).
- RICHARD W. GARNETT, *Assistant Professor of Law*. B.A., Duke Univ., 1990; J.D., Yale Univ., 1995 (1999).
- JOHN F. GASKI, *Associate Professor of Marketing*. B.B.A., Univ. of Notre Dame, 1971; M.B.A., *ibid.*, 1973; M.S., Univ. of Wisconsin, 1979; Ph.D., *ibid.*, 1982 (1980).
- DAVID W. GASPERETTI, *Associate Professor of German and Russian Languages and Literatures*. B.A., Lawrence Univ., 1976; M.A., Univ. of California, Los Angeles, 1978; Ph.D., *ibid.*, 1985 (1989).
- * JOSEPH A. GATTO, *Assistant Professor Emeritus of Modern and Classical Languages*. A.B., Western Michigan Univ., 1957; M.A., Indiana Univ., 1961; Ph.D., *ibid.*, 1963 (1963).
- LT. JOSHUA C. GAUL, USN, *Instructor in Naval Science*. B.A., Univ. of Notre Dame, 1995 (1999).
- LIANGYAN GE, *Assistant Professor of East Asian Languages and Literatures*. B.A., Hefei Polytechnic, China, 1982; M.A., Najing Univ., China, 1984; Ph.D., Indiana Univ., 1995 (1995).
- CONOR GEARTY, *Adjunct Assistant Professor in the London Law Program*. B.C.L., University College, Dublin, 1978; Solicitor, Law School, Dublin, 1980; LL.B., Cambridge Univ., 1981; Ph.D., *ibid.*, 1986 (1987).
- MARK JOHN DAVID GEHRI, *Assistant Professor and Chair of Air Force Aerospace Studies*. B.S., USAF Academy, 1974; M.B.A., Southern Illinois Univ., Edwardsville, 1984 (2000).
- MICHAEL GEKHTMAN, *Associate Professor of Mathematics*. B.S., Kiev State Univ., 1985; M.S., *ibid.*, 1985; Ph.D., Ukrainian Academy of Sciences, 1990 (1999).
- MICHELE GELFMAN, *Associate Professional Specialist in Physical Education*. B.S.E., Northeast Missouri State Univ., 1976; M.S., Indiana Univ., 1977 (1985).
- MANAPURATHU VERGH GEORGE, *Visiting Professor, Radiation Laboratory*. B.S., Madras Univ., 1948; M.Sc., Agra Univ., India, 1951; Ph.D., *ibid.*, 1954 (1978).
- SONIA G. GERNES, *Professor of English*. B.A., College of St. Teresa, 1966; M.A., Univ. of Washington, 1971; Ph.D., *ibid.*, 1975 (1975).
- STEPHEN E. GERSH, *Professor of Medieval Studies*. B.A., Cambridge Univ., 1969; M.A., *ibid.*, 1973 (1977).
- J. DANIEL GEZELTER, *Assistant Professor of Chemistry*. B.S., Duke Univ., 1989; C.P.S., Univ. of Cambridge, 1990; Ph.D., Univ. of California, Berkeley, 1995 (1999).
- NASIR GHIASEDDIN, *Associate Professor of Management*. B.S., Arya-Mehr Univ., Iran, 1970; M.S., Purdue Univ., 1975; Ph.D., *ibid.*, 1982 (1982).
- ROYA GHIASEDDIN, *Associate Professional Specialist in Management*. M.S.A., Univ. of Notre Dame, 1989; M.A., *ibid.*, 1991; Ph.D., *ibid.*, 1995 (1995).
- TERESA GHILARDUCCI, *Associate Professor of Economics, Director of the Higgins Labor Research Center, Fellow in the Nanovic Institute for European Studies, and Fellow, Joan B. Kroc Institute for International Studies*. A.B., Univ. of California, Berkeley, 1978; Ph.D., *ibid.*, 1984 (1983).
- BENEDICT F. GIAMO, *Chair and Associate Professor of American Studies*. B.A., Baldwin-Wallace College, 1976; M.A., New School for Social Research, 1978; Ph.D., Emory Univ., 1987 (1990).
- LUKE C. GIBBONS, *Graduate Director of Irish Studies; Professor of English; and Concurrent Professor of Film, Television, and Theatre*. B.A., Univ. College, Galway, 1972; M.A., *ibid.*, 1976; H.Dip.Ed., Univ. of Ireland, Maynooth, 1976; Ph.D., Trinity College, Dublin, 1989 (2001).
- KEVIN C. GIBLEY, *Assistant Professional Specialist in the University Writing Program*. B.A., Villanova Univ., 1984; M.A., Univ. of Notre Dame, 1989; Ph.D., *ibid.*, 1995 (1995).
- KATHLEEN C. GIBNEY, *Adjunct Assistant Professor of Psychology*. B.A., Notre Dame College, 1982; M.A., Rivier college, 1983; C.A.E.S., Boston College, 1990; Ph.D., Northeastern Univ., 1993 (2001).
- BRADLEY S. GIBSON, *Associate Professor of Psychology*. B.S., Colorado State Univ., 1982; Ph.D., Univ. of Arizona, 1992 (1994).
- MEREDITH J. GILL, *Assistant Professor of Art, Art History and Design*. B.A., Univ. of Melbourne, 1981; M.A., Princeton Univ., 1986; Ph.D., *ibid.*, 1992 (1998).
- * JOHN J. GILLIGAN, *Director Emeritus of the Joan B. Kroc Institute for International Peace Studies, George N. Shuster University Professor and Professor Emeritus of Law*. A.B., Univ. of Notre Dame, 1942; M.A., Univ. of Cincinnati, 1947 (1979).
- WALTER R. GINTER, *Adjunct Associate Professor of Music*. B.Mus., Westminster Choir College, 1956; M.Mus., *ibid.*, 1957 (1975).
- ELISE GIULIANO, *Visiting Fellow, Joan B. Kroc Institute for International Peace Studies*. B.A., Univ. of Pennsylvania, 1990; M.A., Univ. of Chicago, 1992; Ph.D., *ibid.*, 2000 (2001).
- JAMES A. GLAZIER, *Associate Professor of Physics*. B.A., Harvard College, 1984; M.A., Univ. of Chicago, 1987; Ph.D., *ibid.*, 1989 (1992).

- * J. PHILIP GLEASON, *Professor Emeritus of History*. B.S., Univ. of Dayton, 1951; M.A., Univ. of Notre Dame, 1955; Ph.D., *ibid.*, 1960 (1959).
- * MAUREEN L. GLEASON, *Librarian Emerita*. B.A., Mount Mercy College, 1954; M.L.S., Carnegie Library School, 1955 (1968).
- JILL GODMILOW, *Professor of Film, Television, and Theatre*. B.A., Univ. of Wisconsin, Madison, 1965 (1992).
- EDMUND J. GOEHRING, *Assistant Professor of Liberal Studies*. B.Mus., Oberlin Conservatory, 1984; A.B., Oberlin College, 1984; M.M., Florida State Univ., 1987; M.Phil., Columbia Univ., 1990; Ph.D., *ibid.*, 1993 (1997).
- * EDWARD A. GOERNER, *Professor Emeritus of Government and International Studies*. A.B., Univ. of Notre Dame, 1952; M.A., Univ. of Chicago, 1957; Ph.D., *ibid.*, 1959 (1960).
- * ABRAHAM GOETZ, *Associate Professor Emeritus of Mathematics*. M.S., Univ. of Wrocław, 1949; Ph.D., *ibid.*, 1957 (1964).
- DAVID C. GOHRE, *Visiting Assistant Professional Specialist in Romance Languages and Literatures*. B.S., Univ. of Wisconsin at Oshkosh, 1991; M.A., Wayne State Univ., 1994 (2001).
- VLADILEN Z. GOLDBERG, *Visiting Professor of Physics*. B.A., Moscow Institute of Physics and Engineering, 1962; Ph.M., RRC Kurchatov Institute, 1978 (2001).
- DAWN M. GONDOLI, *Assistant Professor of Psychology*. B.A., State Univ. of New York, Buffalo, 1986; M.S., Univ. of Arizona, 1991; Ph.D., *ibid.*, 1994 (1994).
- DEEANNE M. GOODENOUGH-LASHUA, *Assistant Professional Specialist in Chemistry and Biochemistry*. B.S., Valparaiso Univ., 1994; Ph.D., Univ. of Michigan-Ann Arbor, 2001 (2001).
- HOLLY V. GOODSON, *Assistant Professor of Chemistry*. A.B., Princeton Univ., 1988; Ph.D., Stanford Univ., 1995 (2000).
- JOHN W. GOODWINE JR., *Assistant Professor of Aerospace and Mechanical Engineering*. B.S., Univ. of Notre Dame, 1988; J.D., Harvard Univ., 1991; M.S., California Institute of Technology, 1993; Ph.D., *ibid.*, 1997 (1998).
- DENISE GORALSKI, *Assistant Professional Specialist in Physical Education*. B.S., St. Louis Univ., 1982; M.S., Southern Illinois Univ., 1985 (1998).
- STANISLAV V. GORDEYEV, *Visiting Assistant Professor of Aerospace and Mechanical Engineering*. M.S., Moscow Institute of Physics and Technology, 1991; Ph.D., Univ. of Notre Dame, 1999 (2001).
- REV. CHARLES B. GORDON, C.S.C., *Assistant Professor of Theology*. B.A., Univ. of Notre Dame, 1978; M.Div., *ibid.*, 1986; Ph.D., Selwyn College, Cambridge, 1999 (1996).
- JOACHIM GÖRRES, *Research Professor of Physics*. B.S., Univ. of Münster, 1974; Dipl., *ibid.*, 1979; Ph.D., *ibid.*, 1983 (1989).
- REV. EUGENE F. GORSKI, C.S.C., *Professional Specialist in Theology*. M.M., Univ. of Notre Dame, 1955; S.T.L., Gregorian Univ., 1961; S.T.D., Catholic Institute de Paris, 1971 (1999).
- ANDREW C. GOULD, *Associate Professor of Government and Fellow in the Helen Kellogg Institute for International Studies and in the Nanovic Institute for European Studies* (on leave Fall 2001). A.B., Harvard Univ., 1985; M.A., Univ. of California, Berkeley, 1986; Ph.D., *ibid.*, 1992 (1993).
- ANA MARIA REYNOLDO GOULET, *Adjunct Instructor in Romance Languages and Literatures*. B.A., Indiana Univ., South Bend, 1991 (1994).
- DENIS A. GOULET, *William J. and Dorothy O'Neill Professor in Education for Justice, Department of Economics, Fellow in the Helen Kellogg Institute for International Studies, and Fellow in the Joan B. Kroc Institute for International Peace Studies*. B.A., St. Paul's College, Washington, 1954; M.A., *ibid.*, 1956; Ph.D., Univ. of São Paulo, Brazil, 1963 (1979).
- DANIEL ANDREW GRAFF, *Assistant Professional Specialist in History*. B.A., Univ. of Illinois at Urbana-Champaign, 1990; M.A., Univ. of Wisconsin at Madison, 1993 (2001).
- * PETER P. GRANDE, *Associate Dean Emeritus of the Freshman Year of Studies*. B.S., Kutztown State Univ., 1951; M.A., Univ. of Notre Dame, 1955; Ph.D., *ibid.*, 1965 (1955).
- RICHARD L. GRAY, *Associate Professor of Art, Art History and Design*. B.S., Illinois State Univ., 1976; M.F.A., Rochester Institute of Technology, 1982 (1982).
- WILLIAM G. GRAY, *Massman Professor of Civil Engineering and Geological Sciences*. B.S., Univ. of California, Davis, 1969; M.A., Princeton Univ., 1971; Ph.D., *ibid.*, 1974 (1984).
- IGOR GRAZIN, *Professional Specialist, Mendoza College of Business*. Law, Tartu Univ., 1975; Ph.D., Moscow All Union Institute of Law, 1979. (1990)
- BARBARA J. GREEN, *Associate Professor of English* (on leave 2001-2002). B.A., Univ. of Chicago, 1983; M.A., Univ. of Virginia, 1985; Ph.D., *ibid.*, 1991 (1991).
- BRIDGET V. GREEN, *Assistant Professional Specialist, International Study Programs, and Assistant Director, International Study Programs*. B.A., Univ. of Notre Dame, 1998; M.A., *ibid.*, 1999 (1999).
- STUART GREENE, *O'Malley Director of the First Year Composition Program and Associate Professor of English*. B.A., State Univ. of New York, Binghamton, 1978; M.A., *ibid.*, 1980; Ph.D., Carnegie Mellon Univ., 1990 (1997).
- THOMAS ANTHONY GRESIK, *Professor of Finance, and Fellow, Kellogg Institute for International Studies*. B.A., Northwestern Univ., 1981; M.S., California Institute of Technology, 1982; Ph.D., Northwestern Univ., 1987 (2000).
- PAUL R. GRIMSTAD, *Assistant Chairperson and Associate Professor of Biological Sciences*. B.A., Concordia College, 1967; M.S., Univ. of Wisconsin, 1972; Ph.D., *ibid.*, 1973 (1976).
- REV. DANIEL G. GROODY, C.S.C., *Assistant Professor of Theology and Fellow, Institute for Latino Studies*. B.A., Univ. of Notre Dame, 1986; M.Div., Jesuit School of Theology at Berkeley, 1992; S.T.L., *ibid.*, 2000; Ph.D., Graduate Theological Union, Berkeley, 2001 (2001).
- SR. MARY LOUISE GUDE, C.S.C., *Assistant Vice President for Student Affairs and Concurrent Associate Professor, Romance Languages and Literatures*. B.A., Saint Mary's College, 1963; Lic. es Lettres, Univ. of Montreal, 1968; Ph.D., Univ. of Pennsylvania, 1976 (1991).

- ANGELA GUGLIOTTA, *Instructor in History*. B.S., Carnegie-Mellon Univ., 1984; M.A., Johns Hopkins Univ., 1988; M.A., Univ. of Notre Dame, 1994 (2001).
- JOSEPH P. GUILTINAN, *Chair and Professor of Marketing*. B.B.A., Univ. of Notre Dame, 1966; M.B.A., Indiana Univ., 1967; D.B.A., *ibid.*, 1969 (1987).
- DIRK M. GULDI, *Associate Professional Specialist in the Radiation Laboratory*. B.S., Univ. of Cologne, 1986; M.S., *ibid.*, 1988; Ph.D., *ibid.*, 1990 (1995).
- GREGORY T. GUNDLACH, *John W. Berry Sr. Professor of Business*. B.S., Univ. of Tennessee, 1979; M.B.A., *ibid.*, 1981; J.D., *ibid.*, 1985; Ph.D., *ibid.*, 1987 (1987).
- ALAN GUNN, *John N. Matthews Professor of Law*. B.S., Rensselaer Polytechnic Institute, 1961; J.D., Cornell, 1970 (1989).
- LI GUO, *Assistant Professor of Classics*. B.A., Shanghai International Studies Univ., China, 1979; M.A., Alexandria Univ., 1984; Ph.D., Yale Univ., 1994 (1999).
- MADHURIMA GUPTA, *Visiting Assistant Professor of Finance and Business Economics*. B.S., Univ. of Calcutta, 1991; M.A., Virginia Polytechnic Institute and State Univ., 1994; Ph.D., Northwestern Univ., 2000 (2000).
- TAMARI GUREVICH, *Adjunct Instructor in Music*. B.A., Tbilisi State Conservatory, Rep. of Georgia, 1992; M.A., Indiana Univ., South Bend, 1994 (2000).
- MATTHEW J. GURSKY, *Associate Professor of Mathematics*. B.S., Univ. of Michigan, 1986; Ph.D., California Institute of Technology, 1991 (2001).
- JIMMY GURULÉ, *Associate Dean of the Law School and Professor of Law*. B.A., Univ. of Utah, 1974; J.D., *ibid.*, 1980 (1989).
- SANDRA GUSTAFSON, *Associate Professor of English*. A.B., Cornell Univ., 1985; Ph.D., Univ. of California, Berkeley, 1993 (1993).
- LINDA GUTIERREZ, M.D., *Assistant Professional Specialist in College of Science, Center for Transgene Research*. M.D., Univ. de Carabobo, 1987; M.S., Univ. Central de Venezuela, 1992 (1999).
- * RAYMOND C. GUTSCHICK, *Professor Emeritus of Earth Sciences*. B.S., Univ. of Illinois, 1938; M.S., *ibid.*, 1939; Ph.D., *ibid.*, 1942 (1947).
- ANASTASIA F. GUTTING, *Professional Specialist, Director of London Undergraduate Program, and Concurrent Assistant Professor of Philosophy*. B.A., St. Louis Univ., 1965; Ph.D., *ibid.*, 1978 (1980).
- GARY M. GUTTING, *Professor of Philosophy and Fellow in Nanovic Institute of European Studies*. A.B., St. Louis Univ., 1964; Ph.D., *ibid.*, 1968 (1969).
- DAVID S. HACHEN JR., *Associate Professor of Sociology*. B.A., Lake Forest College, 1974; M.A., Univ. of Wisconsin, 1978; Ph.D., *ibid.*, 1983 (1987).
- MARTIN HAENGGI, *Assistant Professor of Electrical Engineering*. Dipl. El.-Ing. ETH, ETH Zurich, 1995; Dipl. NDS ETH, *ibid.*, 1998; Ph.D., *ibid.*, 1999 (2000).
- JAN-LÜDER HAGENS, *Assistant Professor of German and Russian Languages and Literatures and Fellow in Nanovic Institute of European Studies*. B.A., Universität Tübingen, 1980; M.A., Univ. of Virginia, 1983; M.A., Universität Tübingen, 1988; M.A., Princeton Univ., 1990; Ph.D., *ibid.*, 1993 (1997).
- * REV. G. CARL HAGER, C.S.C., *Professor Emeritus of Music*. A.B., Univ. of Notre Dame, 1935; A.M., *ibid.*, 1941; B.Mus., DePaul Univ., 1950; M.Mus., *ibid.*, 1951 (1941).
- KRISTIN MARGARET HAGER, *Assistant Professor of Biological Sciences*. B.Sc., Univ. of Illinois, 1989; Ph.D., Univ. of Alabama, 1996 (2000).
- FRANCES HAGOPIAN, *Associate Professor of Government and Fellow, Helen Kellogg Institute for International Studies*. B.A., Brandeis, 1975; Ph.D., Massachusetts Institute of Technology, 1986 (1999).
- ALEXANDER J. HAHN, *Professor of Mathematics, Director of the Honors Program of the College of Science, and Fellow in Nanovic Institute of European Studies*. B.S., Loyola Univ., Los Angeles, 1965; M.S., Univ. of Notre Dame, 1968; Ph.D., *ibid.*, 1970 (1972).
- ETHAN T. HAIMO, *Professor of Music*. B.A., Univ. of Chicago, 1972; M.F.A., Princeton Univ., 1974; Ph.D., *ibid.*, 1978 (1976).
- BRIAN C. HALL, *Associate Professor of Mathematics*. B.S., Cornell Univ., 1988; B.A., *ibid.*, 1988; Ph.D., *ibid.*, 1993 (1999).
- DOUGLAS C. HALL, *Associate Professor of Electrical Engineering*. B.S., Miami Univ., 1985; M.S., Univ. of Illinois, Urbana-Champaign, 1988; Ph.D., *ibid.*, 1991 (1994).
- HERMANN W. HALLER, *Guest Lecturer in Romance Languages and Literatures*. Cert., Univ. de Perugia, 1967; Cert., Univ. de Paris-Sorbonne, 1970; Ph.D., Univ. of Bern, 1971 (2001).
- MAUREEN T. HALLINAN, *Director, Program on the Social Organization of Schools, and William P. and Hazel B. White Professor of Sociology*. B.A., Marymount College, 1961; M.S., Univ. of Notre Dame, 1968; Ph.D., Univ. of Chicago, 1972 (1984).
- JOHN A. HALLORAN, *Associate Professor of Finance and Business Economics*. B.S., St. Louis Univ., 1968; M.B.A., Washington Univ., 1970; Ph.D., *ibid.*, 1976 (1976).
- EUGENE W. HALTON, *Professor of Sociology*. A.B., Princeton Univ., 1972; Ph.D., Univ. of Chicago, 1979 (1982).
- GARY M. HAMBURG, *Professor of History*. A.B., Stanford Univ., 1972; A.M., *ibid.*, 1974; Ph.D., *ibid.*, 1978 (1979).
- WILLIAM C. HAMLETT, *Adjunct Professor of Biological Sciences*. B.S., Univ. of South Carolina, 1970; M.S., *ibid.*, 1973; Ph.D., Clemson Univ., 1983 (1991).
- CHRISTOPHER S. HAMLIN, *Professor of History and Fellow in Nanovic Institute for European Studies and in the Reilly Center for Science, Technology, and Values (on leave Fall 2001)*. B.A., Antioch College, 1974; M.A., Univ. of Wisconsin, Madison, 1977; Ph.D., *ibid.*, 1982 (1985).

- SHARON HAMMES-SCHIFFER, *Professor of Chemistry and Biochemistry*. B.A., Princeton Univ., 1988; Ph.D., Stanford Univ., 1993 (1995).
- GRAHAM L. HAMMILL, *Associate Professor of English*. B.A., Louisiana State Univ., 1986; Ph.D., Duke Univ., 1992 (1995).
- QING HAN, *Associate Professor of Mathematics*. B.S., Beijing Univ., 1986; Ph.D., New York Univ., 1993 (1994).
- NORIKO HANABUSA, *Associate Professional Specialist in East Asian Languages and Literatures*. B.A., Keio Univ., 1988; M.A., Univ. of Wisconsin, Madison, 1994 (1994).
- BARBARA J. HANRAHAN, *Director of University Press and Associate Professional Specialist*. B.A., Wheaton College, Mass., 1969; M.A., Univ. of Chicago, 1970 (1999).
- CAPT. DAVID G. HANSON, *Assistant Professor of Aerospace Studies*. B.S., Iowa State Univ., 1994; M.A.S., Embry-Riddle Univ., 1998 (1999).
- HOWARD T. HANSON, *Assistant Vice President for Research and Director, Office of Research, and Professional Specialist in the Graduate School*. B.A., St. Olaf College, 1962; M.S., Univ. of Southern California, 1971 (1992).
- DAVID NICHOLAS HARLEY, *Instructor in History*. B.A., Lancaster Univ., 1978 (1999).
- SANDRA HARMATIUK, *Professional Specialist in the First Year of Studies and Concurrent Assistant Professor in University Writing Program*. B.A., College of St. Rose, 1963; M.A., *ibid.*, 1970; Ph.D., Univ. of Notre Dame, 1975 (1976).
- IRA HARRIS, *Assistant Professor of Management*. B.B.A., Howard Univ., 1982; M.B.A., Univ. of Pennsylvania, 1990; Ph.D., Univ. of Texas, Austin, 1995 (1998).
- SUSAN CANNON HARRIS, *Assistant Professor of English* (on leave 2001-2002). B.A., Yale Univ., 1991; M.A., Univ. of North Carolina, Chapel Hill, 1993; Ph.D., Univ. of Texas at Austin, 1998 (1998).
- DALE R. HARSHMAN, *Visiting Professor of Physics*. B.S., Pacific Lutheran Univ., 1978; M.S., Western Washington Univ., 1980; Ph.D., Univ. of British Columbia, 1986 (1999).
- GREGORY V. HARTLAND, *Associate Professor of Chemistry and Biochemistry*. B.S., Univ. of Melbourne, 1985; Ph.D., Univ. of California, Los Angeles, 1991 (1994).
- DAVID B. HARTVIGSEN, *Professor of Management*. B.A., Colgate Univ., 1979; M.S., Carnegie Mellon Univ., 1980; Ph.D., *ibid.*, 1984 (1993).
- *REV. ARTHUR S. HARVEY, C.S.C., *Associate Professor Emeritus of Film, Television, and Theatre*. B.A., Univ. of Notre Dame, 1947; M.A., Catholic Univ. of America, 1953 (1953).
- NATHAN O. HATCH, *Provost and Andrew V. Tackes Professor of History*. B.A., Wheaton College, 1968; M.A., Washington Univ., 1972; Ph.D., *ibid.*, 1974 (1975).
- * ROBERT J. HAVLIK, *Librarian Emeritus*. B.S.Ch.E., Illinois Institute of Technology, 1950; M.S.L.S., Univ. of Illinois, 1951 (1973).
- DAVID L HAY, *Assistant Professional Specialist in the Center for Social Concerns and Concurrent Assistant Professor of American Studies*. B.A., Univ. of Michigan, 1977; M.B.A., Northwestern Univ., 1980; CPA, Indiana, 1983; M.A., Univ. of Notre Dame, 1987; M.A., *ibid.*, 1988; Ph.D., *ibid.*, 1994 (1997).
- DANIEL E.E. HAYES, *Visiting Research Professor of Chemical Engineering*. BSME, Oklahoma State Univ., 1968; M.S., Air Force Institute of Technology, 1971; M.S., Univ. of Dayton, 1981 (2001).
- H. DAVID HAYES, *Adjunct Instructor in Management*. M.B.A., Univ of Notre Dame, 1987 (1989).
- STEPHEN M. HAYES, *Librarian*. B.S., Michigan State Univ., 1972; M.S.L., Western Michigan Univ., 1974; M.S.A., Univ. of Notre Dame, 1979 (1974).
- KAREN M. HAYES-THUMANN, *Visiting Associate Professor of Art, Art History, and Design*. B.S., Univ. of Cincinnati, 1973; M.F.A., Indiana Univ., 1979 (2001).
- ANNE E. HAYNER, *Assistant Professional Specialist in the Joan B. Kroc Institute for International Peace Studies*. B.A., Univ. of Michigan, 1981; M.A., Earlham School of Religion, 1985 (1987).
- ROBERT HAYWOOD, *Assistant Professor of Art, Art History and Design* (on leave 2001-2002). B.A., Univ. of South Carolina, 1981; M.A., Univ. of Michigan, 1988; Ph.D., *ibid.*, 1993 (1995).
- TIMOTHY HEATH, *Adjunct Professor of Marketing*. B.A./B.S., Northern Illinois Univ., 1979; Ph.D., Univ. of Iowa, 1988. (2001).
- HANS GERHARD HEIDLE, *Assistant Professor of Finance*. B.S., Univ. of Karlsruhe, 1992; M.B.S., Vanderbilt, 1996; Ph.D., Vanderbilt Univ., 2001 (2000).
- BARBARA J. HELLENTHAL, *Assistant Professional Specialist and Curator of the Greene-Nieuwland Herbarium*. B.S., Univ. of Minnesota, 1974 (1994).
- RONALD A. HELLENTHAL, *Assistant Chairperson and Professor of Biological Sciences*. A.A., Los Angeles Valley College, 1965; B.A., California State Univ., Northridge, 1967; Ph.D., Univ. of Minnesota, 1977 (1977).
- BEN A. HELLER, *Associate Professor of Romance Languages and Literatures*. B.A., Univ. of Pennsylvania, 1981; Ph.D., Washington Univ., 1990 (2000).
- W. PHILLIP HELMAN, *Associate Professional Specialist in the Radiation Laboratory*. B.S., California Institute of Technology, 1958; M.S., *ibid.*, 1960; Ph.D., Univ. of Minnesota, 1964 (1967).
- GRETCHEN HELMKE, *Assistant Professor of Government and International Studies and Fellow, Helen Kellogg Institute for International Studies*. B.A., Univ. of California, Berkeley, 1993; M.A., *ibid.*, 1994; Ph.D., Univ. of Chicago, 2000 (2000; 2001).
- PAUL M. HELQUIST, *Professor of Chemistry and Biochemistry* (on leave 2001-2002). B.A., Univ. of Minnesota, 1969; M.S., Cornell Univ., 1971; Ph.D., *ibid.*, 1972 (1984).
- MICHAEL L. HEMLER, *Associate Professor of Finance and Business Economics*. B.S., Univ. of Dayton, 1974; Ph.D., Washington Univ., 1980; M.B.A., Univ. of Chicago, 1985; Ph.D., *ibid.*, 1988 (1992).

- DOUGLASS R. HEMPHILL, *Assistant Professional Specialist in the Mendoza College of Business; Concurrent Instructor in Management*. B.A., Bucknell Univ., 1966; M.A., Univ. of Notre Dame, 1980 (1999).
- GLENN S. HENDLER, *Associate Professor of English and Acting Director of Gender Studies*. B.A., Brown Univ., 1984; Ph.D., Northwestern Univ., 1991 (1994).
- CAPT. BARTHOLOMEW HENNESSEY, III, *Assistant Professor of Military Science*. B.S., U.S. Merchant Marine Academy, 1994; M.S., Univ. of Missouri, Rolla, 1998 (2001).
- * EUGENE W. HENRY, *Professor Emeritus of Computer Science and Engineering and of Electrical Engineering*. B.S.E.E., Univ. of Notre Dame, 1954; M.S.E.E., *ibid.*, 1955; Ph.D., Stanford Univ., 1960 (1960).
- JENNIFER A. HERDT, *Assistant Professor of Theology*. B.A., Oberlin College, 1989; M.A., Princeton Univ., 1991; Ph.D., *ibid.*, 1994 (1999).
- RODNEY E. HERO, *Packey J. Dee Professor of American Democracy*. A.A., St. Petersburg Jr. College, 1973; B.S., Florida State Univ., 1975; Ph.D., Purdue, 1980 (2000).
- ANDREW SCOTT HERTZOFF, *Visiting Instructor in Government and International Studies and Concurrent Instructor in the Program of Liberal Studies*. B.A., St. John's College, 1993 (2001).
- REV. THEODORE M. HESBURGH, C.S.C., *President Emeritus and Professor Emeritus of Theology*. Ph.B., Gregorian Univ., Rome, 1939; S.T.L., Catholic Univ., 1944; S.T.D., *ibid.*, 1945 (1945).
- LEONARD A. HICKMAN, *Adjunct Assistant Professor of Psychology*. B.A., Merrimack College, 1975; M.A., Univ. of Maryland, 1978; Ph.D., *ibid.*, 1990 (1990).
- PAULA M. HIGGINS, *Professor of Music*. B.A., Mount Holyoke College, 1976; M.F.A., Princeton Univ., 1978; Ph.D., *ibid.*, 1987 (1990).
- MICHAEL DOUGLAS HILDRETH, *Assistant Professor of Physics*. A.B., Princeton Univ., 1988; Ph.D., Stanford Univ., 1995 (2000).
- MARY CATHERINE HILKERT, O.P., *Associate Professor of Theology*. B.A., Univ. of Dayton, 1971; M.A., Catholic Univ. of America, 1979; Ph.D., *ibid.*, 1984 (1995).
- DAVIDE A. HILL, *Associate Professor of Chemical Engineering*. Ph.D., Univ. of California, Berkeley, 1989 (1990).
- RICHARD HILLIARD, *Professional Specialist and Director of Research Compliance, Research Division of the Graduate School*. B.S., Sam Houston State Univ., 1974; M.S., Texas A&M Univ., 1977; Ph.D., *ibid.*, 1983 (1987).
- A. ALEXANDROU HIMONAS, *Professor of Mathematics*. B.S., Patras Univ., 1976; M.S., Purdue Univ., 1982; Ph.D., *ibid.*, 1985 (1989).
- EDWARD H. HINCHCLIFFE, *Assistant Professor of Biological Science*. B.A., Univ. of Dayton, 1989; Ph.D., Univ. of Minnesota, 1995 (2001).
- RICHARD KEITH HIND, *Assistant Professor of Mathematics*. B.A., Cambridge Univ., 1993; Ph.D., Stanford, 1997 (2000).
- JOEL C. HODSON, *Visiting Associate Professor of American Studies*. B.A., Indiana Univ., 1972; M.A., Emory Univ., 1984; Ph.D., George Washington Univ., 1992 (2001).
- STANLEY C. HOFFMAN, *Adjunct Assistant Professor of Psychology*. B.A., Indiana Univ., 1960; M.A., Univ. of Notre Dame, 1978; Ph.D., *ibid.*, 1981 (2001).
- * EMIL T. HOFMAN, *Dean Emeritus of the Freshman Year of Studies and Professor Emeritus of Chemistry and Biochemistry*. A.B., Univ. of Miami, 1949; M.S., Univ. of Notre Dame, 1953; Ph.D., *ibid.*, 1963 (1953).
- * JOSEPH C. HOGAN, *Dean Emeritus of the College of Engineering and Professor Emeritus of Electrical Engineering*. B.S.E.E., Washington Univ., 1943; M.S.E.E., Univ. of Missouri, 1949; Ph.D., Univ. of Wisconsin, 1953 (1967).
- HOPE HOLLOCHER, *Associate Professor of Biological Sciences*. B.A., Univ. of Pennsylvania, 1982; Ph.D., Washington Univ., 1991 (2000).
- MONTEY G. HOLLOWAY, *Professional Specialist in Philosophy*. B.A., Huntington College, 1972; Ph.D., Univ. of Notre Dame, 1981 (1981).
- LAURA HOLT, *Assistant Professional Specialist and Associate Director, Undergraduate Studies in London, and Concurrent Assistant Professional Specialist in Theology*. B.S., Vassar College, 1968; M.A., Univ. of Notre Dame, 1992; Ph.D., *ibid.*, 1999 (1999).
- SALLIE A. HOOD, *Visiting Associate Professor of Architecture*. B.A., Carleton College, 1966; M.Arch., Univ. of Illinois, Chicago, 1979 (2001).
- ANGELA M. HORNSBY, *Visiting Fellow of African and African-American Studies*. B.A., Univ. of Georgia, 1994; M.A., North Carolina State Univ., 1997 (2001).
- * PATRICK HORSBRUGH, *Professor Emeritus of Architecture*. Architectural Assoc., London Univ., 1951 (1967).
- VITTORIO G. HÖSLE, *Paul G. Kimble Professor of Arts and Letters, Professor of German, Concurrent Professor of Philosophy, Concurrent Professor of Government, and Fellow in the Nanovic Institute for European Studies*. Abitur, Albertus-Magnus-Gymnasium, 1977; Ph.D., Univ. of Tübingen, 1982; Habilitation, *ibid.*, 1986 (1999).
- * JAMES E. HOUGHTON, *Assistant Professor Emeritus of Aerospace and Mechanical Engineering*. B.S.E.E., Univ. of Notre Dame, 1949; M.S., *ibid.*, 1962 (1952).
- ALAN HOWARD, *Associate Chairperson and Professor of Mathematics*. B.A., Rutgers Univ., 1953; Ph.D., Brown Univ., 1965 (1968).
- DON A. HOWARD, *Professor of Philosophy*. B.Sc., Michigan State Univ., 1971; A.M., Boston Univ., 1973; Ph.D., *ibid.*, 1979 (1997).
- GEORGE S. HOWARD, *Professor of Psychology and Fellow in the Joan B. Kroc Institute for International Peace Studies*. B.A., Marist College, 1970; M.A., Southern Illinois Univ., 1972; Ph.D., *ibid.*, 1975 (1981).
- ROBERT A. HOWLAND JR., *Associate Professor of Aerospace and Mechanical Engineering*. B.S., Yale Univ., 1965; M.S., *ibid.* 1967; Ph.D., North Carolina State Univ., 1974 (1981).

- WILLIAM P. HOYE, *Associate Vice President and Deputy General Counsel and Concurrent Associate Professor of Law*. B.A., St. John's Univ., 1983; J.D., Drake, 1986; L.L.M., Univ. of Notre Dame Law School, 2001 (1993).
- BEI HU, *Professor of Mathematics*. B.S., East China Normal Univ., 1982; M.S., *ibid.*, 1984; Ph.D., Univ. of Minnesota, 1990 (1990).
- XIAOBO (SHARON) HU, *Associate Professor of Computer Science and Engineering*. B.S., Tianjin Univ., 1982; M.S., Polytechnic Institute of New York, 1984; Ph.D., Purdue Univ., 1989 (1996).
- * NAI-CHIEN HUANG, *Professor Emeritus of Aerospace and Mechanical Engineering*. B.S., National Taiwan Univ., 1953; M.S., Brown Univ., 1958; Ph.D., Harvard Univ., 1963 (1969).
- ROGER D. HUANG, *Chair and Kenneth R. Meyer Professor of Global Investment Management*. B.S.I.M., Purdue, 1975; M.A., Univ. of Pennsylvania, 1978; Ph.D., *ibid.*, 1980 (2000).
- YIH-FANG HUANG, *Chairperson and Professor of Electrical Engineering*. B.S.E.E., National Taiwan Univ., 1976; M.S.E.E., Univ. of Notre Dame, 1979; Ph.D., Princeton Univ., 1982 (1982).
- PAUL W. HUBER, *Associate Professor of Chemistry and Biochemistry*. B.S., Boston College, 1973; Ph.D., Purdue Univ., 1978 (1985).
- FRANCIS C. HUDERWITZ JR., *Adjunct Assistant Professor of Architecture*. B.Arch., Univ. of Notre Dame, 1980; M.B.A., Monmouth Univ., 1985; M.Arch., Univ. of Notre Dame, 1992 (1998).
- * JOSEPH H. HUEBNER, *Librarian Emeritus*. B.A., Univ. of Notre Dame, 1954; M.A.L.S., Western Michigan Univ., 1964 (1964-65, 1967).
- RICHARD J. HUETHER, *Lecturer in the Mendoza College of Business*. B.S., Univ. of Notre Dame, 1955 (1994).
- GORDON L. HUG, *Associate Professional Specialist in the Radiation Laboratory*. B.A., Southern Illinois Univ., 1964; Ph.D., Univ. of Chicago, 1970 (1976).
- EDWARD F. HUMS, *Director of Special Projects, University Administration, and Adjunct Assistant Professor of Accountancy*. B.B.A., Univ. of Notre Dame, 1975; M.S., Indiana Univ., South Bend, 1979; M.B.A., *ibid.*, 1989 (1997).
- EILEEN M. HUNT, *Assistant Professor of Government and International Studies*. B.A., Bowdoin College, 1993; B.A., Cambridge Univ., 1995; M.A., *ibid.*, 1999; Ph.D., Yale Univ., 2001 (2001).
- * J. WILLIAM HUNT, *Associate Professor Emeritus of Classics*. B.A., Fordham Univ., 1954; Ph.L., *ibid.*, 1955; M.A., *ibid.*, 1957; Ph.D., Yale Univ., 1963 (1971).
- JAMES H. HUNT, *Lecturer in Marketing*. B.A., Univ. of Notre Dame, 1973; B.S., Rochester Institute of Technology, 1974 (2000).
- BRO. LOUIS HURCIK, C.S.C., *Associate Professional Specialist in Physical Education*. (1970).
- SHAUN R. HUXFORD, *Adjunct Instructor in Management*. B.A., Univ. of Washington, 1989; M.B.A., Univ. of Notre Dame, 1992 (1999).
- DAVID R. HYDE, *Professor of Biological Sciences and The Navari Family Director of the Center for Zebrafish Research*. B.S., Michigan State Univ., 1980; Ph.D., Pennsylvania State Univ., 1985 (1988).
- ANTHONY K. HYDER, *Associate Vice President for Graduate Studies and Research and Professor of Physics*. B.S., Univ. of Notre Dame, 1962; M.S., Air Force Institute of Technology, 1964; Ph.D., *ibid.*, 1971 (1991).
- KRISTINE L. IBSEN, *Associate Professor of Romance Languages and Literatures and Fellow, Kellogg Institute for International Studies*. B.A., California State Univ., 1983; M.A., Univ. of California, 1984; Ph.D., *ibid.*, 1991 (1992).
- JÁVIER M. IGUIÑEZ-ECHEVERRÍA, *Guest Research Professor in the Helen Kellogg Institute for International Studies*. B.S., Univ. Nacional de Ingenieria, 1968; M.S., Iowa State Univ., 1972; Ph.D., New School for Social Research, 1979 (2001).
- ROBERT STEVEN IMBUR, *Adjunct Instructor in the University Writing Program*. B.A., Univ. of Notre Dame, 1994; M.F.A., *ibid.*, 2001 (2001).
- FRANK P. INCROPERA, *Matthew H. McCloskey Dean of the College of Engineering and H. Clifford and Evelyn A. Brosey Professor of Mechanical Engineering*. B.S., Massachusetts Institute of Technology, 1961; M.S., Stanford Univ., 1962; Ph.D., *ibid.*, 1966 (1998).
- ALEXANDRA E. INDEIKINA, *Assistant Research Professor of Chemical Engineering*. M.S., Moscow Inst. of Physics and Technology, 1990; M.S., Univ. of Notre Dame, 1994; Ph.D., *ibid.*, 1999 (2001).
- DONALD K. IRMIGER III, *Adjunct Instructor in Computer Applications*. B.S., Indiana Univ., 1990 (1995).
- ROBERT L. IRVINE, *Professor of Civil Engineering and Geological Sciences*. B.S., Tufts Univ., 1964; M.S., *ibid.*, 1965; Ph.D., Rice Univ., 1969 (1974).
- ANTONETTE IRVING, *Assistant Professor of English*. B.A., Univ. of Virginia, 1992; M.A., Univ. of Kent, 1996; Ph.D., New York Univ., 2001 (2000).
- DANIEL C. ISAKSEN, *Visiting Assistant Professor of Mathematics*. B.A., Univ. of Calif. at Berkeley, 1994; S.M., Univ. of Chicago, 1995; Ph.D., *ibid.*, 1999 (2001).
- NICHOLAS JAMES ISHERWOOD, *Visiting Assistant Professor of Music*. B.A., Oberlin College, 1981; B.M., Oberlin Conservatory, 1981; ABT, Ecole des Hautes Etudes, Paris, 1995 (2001).
- * THEODORE B. IVANUS, *Librarian Emeritus and Concurrent Assistant Professor of Government and International Studies*. Dr. of Laws and Political Science, Univ. of Zagreb, 1942; M.A., Case Western Reserve Univ., 1957; M.S.L.S., *ibid.*, 1963 (1963).
- JESUS A. IZAGUIRRE, *Assistant Professor of Computer Science and Engineering*. B.A., Tecnológico de Monterrey ITESM, 1991; M.S., Univ. of Illinois, 1996; Ph.D., *ibid.*, 1999 (1999).
- DENNIS C. JACOBS, *Professor of Chemistry and Biochemistry*. B.S., Univ. of California, Irvine, 1981; B.S., *ibid.*, 1982; Ph.D., Stanford Univ., 1988 (1988).
- ROGER F. JACOBS, *Associate Dean for Library and Information Services and Professor of Law*. A.B., Univ. of Detroit, 1962; M.A.L.S., Univ. of Michigan, 1964; J.D., Univ. of Detroit, 1970 (1985).

- JINESH C. JAIN, *Assistant Professional Specialist in the Department of Civil Engineering and Geological Sciences*. B.Sc., Univ. of Rajasthan, India, 1972; M.Sc., *ibid.*, 1974; Ph.D., Univ. of Jodhpur, India, 1978 (1995).
- L. ISABEL JAKAB, *Assistant Professional Specialist and Concurrent Lecturer in Romance Languages and Literatures*. M.A., Univ. of Notre Dame, 1983 (1985).
- IVAN A. JAKSIC, *Professor of History*. B.A., Univ. de Chile, 1975; M.A., State Univ. of New York, Buffalo, 1978; M.A., *ibid.*, 1981; Ph.D., *ibid.*, 1981 (1994).
- BOLDIZSAR JANKÓ, *Assistant Professor of Physics*. Univ. Dip., Eotvos, 1991; Ph.D., Cornell, 1996 (2000).
- ERIK G. JANOWSKY, *Visiting Fellow, Institute for Latino Studies*. B.A., Univ. of Notre Dame, 1987; M.A., Tulane Univ., 1991 (2001).
- CHRISTIAN R. JARA, *Adjunct Instructor in Computer Applications Second Major Program*. B.A., Fordham Univ., 1974 (2000).
- THOMAS J. JEMIELITY, *Professor of English (on leave Spring 2002)*. M.A., John Carroll Univ., 1958; Ph.D., Cornell Univ., 1965 (1963).
- DAVID T. JENKINS, *Assistant Librarian, University Libraries*. B.A., Univ. of Minnesota, 1983; M.T.S., Harvard Divinity School, 1990; M.S.L.I.S., Simmons College, 1997 (1999).
- REV. JOHN I. JENKINS, C.S.C., *Vice President and Associate Provost, Associate Professor of Philosophy*. B.A., Univ. of Notre Dame, 1976; M.A., *ibid.*, 1978; B.Phil., Oxford Univ., 1987; M.Div., Jesuit School of Theology at Berkeley, 1988; S.T.L., *ibid.*, 1988; D.Phil., Oxford Univ., 1989 (1988).
- LIONEL JENSEN, *Associate Professor of East Asian Languages and Literatures and Fellow in the Helen Kellogg Institute for International Studies*. B.A., Williams College, 1976; M.A., Washington Univ., 1980; C.Phil. Univ. of California at Berkeley, 1984; Ph.D., *ibid.*, 1992 (2000).
- RICHARD A. JENSEN, *Chair and Professor of Economics, Concurrent Professor of Finance and Business Economics, and Fellow, Helen Kellogg Institute for International Studies*. B.A., Univ. of Kansas, 1971; Ph.D., Northwestern Univ., 1980 (2000).
- RICHARD JORG JENSEN, *Guest Professor of Biological Sciences*. B.S., Austin Pey State Univ., 1969; M.S., *ibid.*, 1972; Ph.D., Miami Univ., 1975 (1987).
- HAWOONG JEONG, *Research Assistant Professor of Physics*. B.S., Seoul National Univ., 1991; M.S., *ibid.*, 1993; Ph.D., *ibid.*, 1998 (2001).
- CARLOS JEREZ-FARRÁN, *Associate Professor of Romance Languages and Literatures and Fellow in Nanovic Institute for European Studies*. B.A., Univ. of Sheffield, England, 1980; M.A., Univ. of Massachusetts, Amherst, 1983; Ph.D., *ibid.*, 1987 (1986).
- * EDWARD W. JERGER, *Professor Emeritus of Aerospace and Mechanical Engineering*. B.S., Marquette Univ., 1946; M.S., Univ. of Wisconsin, 1947; Ph.D., Iowa State Univ., 1951 (1955).
- ROBERT C. JOHANSEN, *Professor of Government and International Studies*. B.A., Manchester College, 1962; M.A., Columbia Univ., 1963; Ph.D., *ibid.*, 1968 (1986).
- RUTHANN K. JOHANSEN, *Professional Specialist and Concurrent Professor in the Arts and Letters Core Course, and Fellow in the Joan B. Kroc Institute for International Peace Studies*. B.S., Manchester College, 1964; M.A., Columbia Univ. Teachers College, 1966; Ph.D., Drew Univ., 1983 (1987, 1994).
- ALAN L. JOHNSON, *Professor of Biological Sciences*. B.A., Univ. of Vermont, 1972; M.S., *ibid.*, 1975; Ph.D., Cornell Univ., 1979 (1993).
- REV. C. LINCOLN JOHNSON, *Associate Professor of Sociology*. B.A., Univ. of Arkansas, 1963; B.D., Southern Methodist Univ., 1966; M.A., New School for Social Research, 1968; Ph.D., Univ. of Kansas, 1973 (1971).
- JAMES F. JOHNSON, *Associate Professional Specialist in Chemistry and Biochemistry*. B.S., St. Francis College, 1970; M.S., Univ. of Notre Dame, 1975 (1975).
- MAXWELL E. JOHNSON, *Associate Professor of Theology*. B.A., Augustana College, 1974; M.Div., Wartburg Seminary, 1978; M.A., School of Theology, Collegeville, 1982; M.A., Univ. of Notre Dame, 1989; Ph.D., *ibid.*, 1992 (1997).
- PAUL G. JOHNSON, *Chairperson and Associate Professor of Music (on leave 2001-2002)*. B.Mus., Northwestern Univ., 1976; M.F.A., Princeton Univ., 1980; Ph.D., *ibid.*, 1981 (1981).
- * RICHARD P. JOHNSON, *Associate Professional Specialist in Business Administration*. B.S., St. Michael's College, 1951; M.S., Naval Postgraduate School, 1970; M.S.A., Univ. of Notre Dame, 1988 (1983).
- SAUNDRA DENISE JOHNSON, *Associate Professional Specialist in G.E.M Consortium*. B.S.C.E., Pennsylvania State Univ., 1986 (2000).
- WALTER R. JOHNSON, *Frank M. Freimann Professor of Physics*. B.S.E., Univ. of Michigan, 1952; M.S., *ibid.*, 1953; Ph.D., *ibid.*, 1957 (1958).
- CYRAINA E. JOHNSON-ROULLIER, *Associate Professor of English*. B.S.J., Ohio Univ., 1982; M.A., Ohio State Univ., 1985; M.A., State Univ. of New York, 1990; Ph.D., *ibid.*, 1992 (1991).
- JOYCE V. JOHNSTONE, *Professional Specialist in the Institute for Educational Initiatives and The Jim and Colleen Ryan Director of ACE Education Outreach*. B.A., Univ. of America, 1965; M.S., Butler Univ., 1973; Ph.D., Indiana Univ., 1994 (1998).
- GERALD L. JONES, *Director of the Chemical Physics Program and Professor of Physics*. B.S., Univ. of Kansas, 1956; Ph.D., *ibid.*, 1960 (1963).
- HILARY J. JONES, *Visiting Fellow, African and African-American Studies*. B.A., Spelman College, 1993; M.A., Michigan State Univ., 1996 (2001).
- MELINDA JO JONES, *Visiting Instructor in Marketing*. B.S., Virginia Tech, 1986; M.B.A., Ball State Univ., 1989 (2001).
- PATRICIA COLLINS JONES, *Visiting Professor of Music*. B.Mus., The Julliard School, 1966; M.F.A., Ohio Univ., 1968; Ph.D., Rutgers Univ., 1977 (2001).
- RICHARD E. JONES, *Librarian and Concurrent Instructor in Music*. B.Mus., Westminster College, 1966; M.F.A., Ohio Univ., 1968; M.S.L.S., Univ. of North Carolina, 1971 (1993).

- LOUIS E. JORDAN, *Librarian, University Libraries*. B.A., Univ. of Massachusetts, 1973; M.A., Univ. of Chicago, 1974; Ph.D., Univ. of Notre Dame, 1980; M.L.S., Indiana Univ., 1981 (1981).
- JUDGE JEANNE JOURDAN, *Adjunct Associate Professor of Law*. A.B., Chestnut Hill College, 1961; J.D., Univ. of Notre Dame, 1975 (1983).
- LYNN SUMIDA JOY, *Professor of Philosophy*. A.B., Harvard Univ., 1971; A.M., *ibid.*, 1981; Ph.D., *ibid.*, 1982 (2000).
- *REV. EDMUND P. JOYCE, C.S.C., *Executive Vice President Emeritus*. B.C.S., Univ. of Notre Dame, 1937; C.P.A., 1939; L.L.D., Univ. of Notre Dame, 1987 (1952).
- ENCARNACIÓN JUÁREZ, *Assistant Professor of Romance Languages and Literatures*. Lic., Univ. of Barcelona, 1977; M.A., Univ. of California, Berkeley, 1981; Ph.D., *ibid.*, 1987 (1995).
- ERIC J. JUMPER, *Professor of Aerospace and Mechanical Engineering*. B.S., Univ. of New Mexico, 1968; M.S., Univ. of Wyoming, 1969; Ph.D., Air Force Institute of Technology, 1975 (1989).
- LEE ARTHUR JUNKANS, *Associate Professional Specialist, MBA Career Development*. B.B.A., Univ. of Wisconsin, Whitewater, 1969; M.B.A., Baldwin-Wallace College, 1985 (1999).
- JAMES W. KAISER, *Professional Specialist in Physics*. B.S., Univ. of Dayton, 1965; M.A.T., M.S., Univ. of Notre Dame, 1967 (1969).
- PRASHANT V. KAMAT, *Professional Specialist in the Radiation Laboratory*. B.S., Karnatak Univ., India, 1972; M.S., Bombay Univ., 1974; Ph.D., *ibid.*, 1979 (1983).
- CURTIS WARREN KAMMAN, *Visiting Instructor of Government and International Studies*. B.A., Yale Univ., 1959 (2001).
- S. ALEX KANDEL, *Assistant Professor of Chemistry and Biochemistry*. B.S., Yale Univ., 1993; Ph.D., Stanford Univ., 1999 (2001).
- YENER KANDOGAN, *Visiting Assistant Professor of Finance and Business Economics*. B.S., Bilkent Univ., Turkey, 1993; M.S., *ibid.*, 1996; Ph.D., Univ. of Michigan, 2001 (2001).
- * CHARLES KANNENGIESSER, *Catherine F. Huisling Professor Emeritus of Theology*. Lic. Phil., Univ. Montpellier, 1953; Lic. d'Etat Phil., Univ. of Strasbourg, 1954; Licence Theology, Theologat S.J., Chantilly, 1959; Doct., Univ. of Strasbourg, 1964; Doctorat Theology, Institut Catholique, Paris, 1966; Doctorat d'Etat es-Lettres, Univ. de Paris IV, Sorbonne, 1982 (1981).
- JEFFREY C. KANTOR, *Vice President for Graduate Studies and Research, Dean of the Graduate School, and Professor of Chemical Engineering*. B.S., Univ. of Minnesota, 1976; M.A., Princeton Univ., 1977; Ph.D., *ibid.*, 1980 (1981).
- JONI E. KANZLER, *Assistant Librarian*. B.A., Western Kentucky Univ., 1994; M.L.S., Indiana Univ., 1995 (2000).
- JOSHUA B. KAPLAN, *Associate Professional Specialist in Government and International Studies*. A.B., Univ. of California, Santa Cruz, 1974; A.M., Univ. of Chicago, 1977 (1987).
- AHSAN KAREEM, *Robert M. Moran Professor of Civil Engineering*. B.S., W. Pakistan Univ. of Engineering and Technology, 1968; M.S., Univ. of Hawaii, 1975; Ph.D., Colorado State Univ., 1978 (1990).
- DANIEL J. KARMGARD, *Adjunct Assistant Professor of Management*. B.S., UCLA, 1993; M.S., California State Univ., Long Beach, 1995; Ph.D., Florida State Univ., 1999 (2000).
- MARIA E. KAUSTRATER, *Adjunct Instructor in the Undergraduate London Program*. M.A., Ludwig-Maximilian Univ., Munic, 1992; M.S./Ph.D., LSE London, 1994 (2001).
- M. CATHLEEN KAVENY, *John P. Murphy Foundation Professor of Law*. A.B., Princeton Univ., 1984; M.A., Yale Univ., 1986; M.Phil., *ibid.*, 1990; Ph.D., *ibid.*, 1991; J.D., *ibid.*, 1990 (1995).
- SATSUKI KAWANO, *Assistant Professor of Anthropology*. B.A., Keio Univ., 1989; M.A., Univ. of Minnesota, 1992; Ph.D., Univ. of Pittsburgh, 1997 (2000).
- JOHN G. KEANE, *Howard J. and Geraldine F. Korth Professor of Strategic Management and Gillen Dean Emeritus*. A.B., Syracuse Univ., 1952; B.S.C., Univ. of Notre Dame, 1955; M.B.A., Indiana Univ., 1956; Ph.D., Univ. of Pittsburgh, 1965 (1989).
- BARRY P. KEATING, *Jesse H. Jones Professor of Finance and Business Economics*. B.B.A., Univ. of Notre Dame, 1967; M.A., Lehigh Univ., 1968; Ph.D., Univ. of Notre Dame, 1974 (1978).
- CONRAD L. KELLENBERG, *Professor of Law*. A.B., St. John's Univ., 1949; J.D., Columbia Univ., 1952 (1955).
- THOMAS M. KELLENBERG, *Professional Specialist and Executive Director of the Washington, D.C., Center, Concurrent Associate Professor of Law and Public Policy, and Counsel to the Provost for Government Affairs*. B.A., Univ. of Notre Dame, 1980; J.D., Harvard Univ., 1986 (1997).
- WILLIAM K. KELLEY, *Associate Professor of Law*. B.A., Marquette Univ., 1984; J.D., Harvard Univ., 1987 (1995).
- ANITA E. KELLY, *Associate Professor of Psychology*. B.S., Northwestern Univ., 1986; M.S., Univ. of Florida, 1988; Ph.D., *ibid.*, 1991 (1994).
- EDWARD WALTER KELLY, *Adjunct Instructor, University Writing Program*. B.A., Univ. of Notre Dame, 1964; M.A., Univ. of Notre Dame, 1968 (2000).
- THOMAS W. KELLY, *Chairperson and Professional Specialist in Physical Education and Associate Director of Athletics*. B.S., Western Michigan Univ., 1960; M.S., Pennsylvania State Univ., 1962; M.A., Univ. of Notre Dame, 1970; Ph.D., *ibid.*, 1975 (1968, 1990).
- *REV. MORTON T. KELSEY, *Associate Professor Emeritus of Theology*. B.A., Washington and Lee Univ., 1938; B.D., Episcopal Theological School, 1943 (1969).
- * SYDNEY KELSEY, *Professor Emeritus of Civil Engineering*. B.Sc., Univ. of Leeds, 1946 (1967).
- SHIRLEY A. KELTER, *Adjunct Instructor in Theology*. B.A., St. Mary's College, 1983; M.P.S., Institute of Pastoral Studies-Loyola, Chicago, 1993 (2001).

- BARBARA KENDA, *Assistant Professor of Architecture* (on leave 2001-2002). B.Arch., Univ. of Ljubljana, 1989; M.Arch., Cornell Univ., 1992; M.S., Univ. of Pennsylvania, 1995; Ph.D. Arch., *ibid.*, 1998 (2000).
- JOHN J. KENNEDY, *Professor of Marketing*. B.S., Newark College of Engineering, 1955; M.B.A., Ohio State Univ., 1959; Ph.D., *ibid.*, 1962 (1963).
- JOHN J. KENNEDY JR., *Assistant Professional Specialist and Director of the College of Arts and Letters Computing Office*. B.A., Univ. of Notre Dame, 1979; M.A., *ibid.*, 1984; Ph.D., *ibid.*, 1990 (1990).
- JOHN B. KENNEY, *Adjunct Assistant Professor of Electrical Engineering*. B.S.E.E., Univ. of Notre Dame, 1982; M.S.E.E., Stanford Univ., 1983; Ph.D., Univ. of Notre Dame, 1989 (1989).
- * V. PAUL KENNEY, *Professor Emeritus of Physics*. A.B., Iona College, 1948; M.S., Fordham Univ., 1950; Ph.D., *ibid.*, 1955 (1963).
- * REV. ROBERT L. KERBY, *Associate Professor Emeritus of History*. A.B., Univ. of Notre Dame, 1955; M.A., *ibid.*, 1956; Ph.D., Columbia Univ., 1969 (1972).
- LLOYD H. KETCHUM JR., *Associate Professor of Civil Engineering and Geological Sciences and Fellow in the Helen Kellogg Institute for International Studies*. B.S.C.E., Michigan State Univ., 1960; M.S.E., Univ. of Michigan, 1964; M.Ph., *ibid.*, 1964; Ph.D., *ibid.*, 1972 (1973).
- MARY M. KEYS, *Assistant Professor of Government and International Studies*. B.A., Boston College, 1988; M.A., Univ. of Toronto, 1989; Ph.D., Univ. of Toronto, 1998 (1996).
- THOMAS KIDD, *Visiting Assistant Professor of History*. B.A., Clemson Univ., 1994; M.A., *ibid.*, 1996; Ph.D., Univ. of Notre Dame, 2001 (2001).
- KWAN S. KIM, *Professor of Economics and Fellow in the Helen Kellogg Institute for International Studies*. B.A., Seoul National Univ., 1959; M.A., Univ. of Minnesota, 1961; Ph.D., *ibid.*, 1967 (1967).
- DWIGHT B. KING JR., *Librarian, Law Library*. B.A., Univ. of Michigan, 1977; J.D., *ibid.*, 1980; M.L.S., *ibid.*, 1981 (1986).
- ROBERT E. KINGSLEY, *Adjunct Associate Professor of Biological Sciences*. B.A., Univ. of Michigan, 1965; Ph.D., Indiana Univ., 1971 (1974).
- * DOUGLAS KINSEY, *Professor Emeritus, Art*. B.A., Oberlin College, 1957; M.F.A., Univ. of Minnesota, 1960 (1968).
- CARMELA R. KINSLOW, *Associate Librarian, Kresge Law Library*. B.S., Indiana Univ., 1986; M.L.S., *ibid.*, 1989; M.S.A., Univ. of Notre Dame, 1991 (1990).
- WILLIAM W. KIRK, *Assistant Vice President for Residence Life and Concurrent Assistant Professor of Accountancy*. B.B.A., Univ. of Notre Dame, 1984; J.D., *ibid.*, 1991 (1992).
- DAVID J. KIRKNER, *Associate Professor of Civil Engineering and Geological Sciences*. B.S., Youngstown State Univ., 1971; Ph.D., Case Western Reserve Univ., 1979 (1979).
- MICHAEL S. KIRSCH, *Associate Professor of Law*. A.B., Cornell Univ., 1985; J.D., Harvard Law School, 1988; LL.M., New York Univ. 1989 (2001).
- * RANDOLPH J. KLAWITER, *Professor Emeritus of German and Russian Languages and Literatures*. B.A., Aquinas College, 1953; M.A., Univ. of Michigan, 1954; Ph.D., *ibid.*, 1961 (1961).
- DAVID M. KLEIN, *Associate Professor of Sociology*. B.A., Univ. of Washington, 1967; Ph.D., Univ. of Minnesota, 1978 (1976).
- SANDRA S. KLEIN, *Associate Librarian in the Law Library*. B.A., Univ. of Illinois, Urbana, 1981; M.Ed., *ibid.*, 1983; M.S.L.I.S., *ibid.*, 1988 (1998).
- THOMAS A. KLEIN, *Visiting Professor of Marketing*. B.S., Univ. of Dayton, 1958; M.B.A., Univ. of Detroit, 1960; Ph.D., Ohio State Univ., 1964 (2001).
- * EDWARD A. KLINE, *Professor Emeritus of English*. A.B., Muhlenberg College, 1961; Ph.D., St. Louis Univ., 1966 (1966).
- JULIA F. KNIGHT, *Charles L. Huisking Professor of Mathematics* (on leave 2001-2002). B.A., Utah State Univ., 1964; Ph.D., Univ. of California, Berkeley, 1972 (1977).
- ALICIA J. KNOEDLER, *Assistant Professional Specialist, Institute for Scholarship in the Liberal Arts*. B.A., Trinity Univ., 1992; M.A. and Ph.D., Purdue Univ., 1996 (1999).
- KATHLEEN M. KNOX, *Adjunct Assistant Professor of Accountancy*. B.S., Univ. of Louisville, 1987; M.B.A., Univ. of Notre Dame, 1991 (2000).
- * FRANCIS M. KOBAYASHI, *Assistant Vice President Emeritus for Research and Professor Emeritus of Aerospace and Mechanical Engineering*. B.S., Univ. of Notre Dame, 1947; M.S., *ibid.*, 1948; Sc.D., *ibid.*, 1953 (1948).
- JOHN F. KOENIGSHOF, *Assistant Professional Specialist in Aerospace and Mechanical Engineering*. B.S., Tri-State Univ., 1968 (2000).
- ANNE Y. KOESTER, *Associate Professional Specialist, Center for Pastoral Liturgy*. B.S., Bowling Green State Univ., 1984; J.D., Univ. of Toledo, 1988; M.A., St. John's Univ., Collegeville, 2000 (2000).
- PETER M. KOGGE, *Associate Dean for Research in the College of Engineering, Ted H. McCourtney Professor of Computer Science and Engineering*. B.S., Univ. of Notre Dame, 1968; M.S., Syracuse Univ., 1970; Ph.D., Stanford Univ., 1973 (1994).
- * JAMES P. KOHN, *Professor Emeritus of Chemical Engineering*. B.S., Univ. of Notre Dame, 1951; M.S., Univ. of Michigan, 1952; Ph.D., Univ. of Kansas, 1956 (1955).
- KRISTIN M. KOHRT, *Assistant Professional Specialist in Physical Education*. B.S., Univ. of Wisconsin, Oshkosh, 1979; M.S., Univ. of Wisconsin, Madison, 1980; M.S., Cardinal Stritch Univ., 1996 (1998).
- JAMES J. KOLATA, *Professor of Physics*. B.S., Marquette Univ., 1964; M.S., Michigan State Univ., 1966; Ph.D., *ibid.*, 1969 (1977).
- KATHLEEN J.S. KOLBERG, *Adjunct Assistant Professor of Psychology*. B.A., Albion College, 1981; Ph.D., Univ. of Notre Dame, 1989 (1992).
- CHRISTOPHER KOLDA, *Assistant Professor of Physics*. B.A., Johns Hopkins Univ., 1990; M.S., Univ. of Michigan, 1992; Ph.D., *ibid.*, 1995 (2000).

- REV. PAUL V. KOLLMAN, C.S.C., *Assistant Professor of Theology*. B.A., Univ. of Notre Dame, 1984; M.Div., *ibid.*, 1990; Ph.D., Univ. of Chicago, 2001 (2001).
- EILEEN M. KOLMAN, *Dean of the First Year of Studies and Concurrent Assistant Professor of Mathematics*. B.A., Ohio Dominican College, 1968; M.Ed., Boston College, 1975; Ph.D., Loyola Univ., Chicago, 1987 (1989).
- MIKO KOMINAMI, *Adjunct Instructor in Music*. B.Mus., Juilliard School, 1995; M.M., *ibid.*, 1996 (1999).
- DONALD P. KOMMERS, *Joseph and Elizabeth Robbie Professor of Government and International Studies, Concurrent Professor of Law, and Fellow in Nanovic Institute for European Studies*. B.A., Catholic Univ. of America, 1954; M.A., Univ. of Wisconsin, 1957; Ph.D., *ibid.*, 1962 (1963).
- SUE M. KORLAN, *Adjunct Instructor in Theology*. B.A., Michigan State Univ., 1977, 1984; M.A., *ibid.*, 1989; M.A., Univ. of Notre Dame, 1992 (2001).
- THOMAS H. KOSEL, *Associate Professor of Electrical Engineering*. B.S., Univ. of California, 1967; M.S., *ibid.*, 1970; Ph.D., *ibid.*, 1975 (1978).
- ALEX KOTLOWITZ, *Visiting Welch Professor of American Studies*. B.A., Wesleyan Univ., 1977 (2000).
- JANET KOURANY, *Associate Professor of Philosophy*. B.S. Columbia Univ., 1965; Ph.D., *ibid.*, 1977 (1981; 2000).
- LEE J. KRAJEWSKI, *William R. and F. Cassie Daley Professor of Manufacturing Strategy, Department of Management*. B.S., Univ. of Wisconsin, 1964; M.S., *ibid.*, 1966; Ph.D., *ibid.*, 1969 (1995).
- PAMELA A. KRAUSER, *Director of Electronic Research Administration, Office of Research, and Professional Specialist in the Graduate School*. B.A., Univ. of Notre Dame, 1982; M.B.A., *ibid.*, 1989 (1993).
- MICHAEL J. KREMER, *Professor of Philosophy*. B.A., Univ. of Toronto, 1980; M.A., Univ. of Pittsburgh, 1983; Ph.D., *ibid.*, 1986 (1986).
- WILLIAM J. KREMER JR., *Professor of Art, Art History and Design*. B.F.A., Univ. of Wisconsin, Superior, 1969; M.S., Univ. of Wisconsin, Milwaukee, 1971; M.F.A., *ibid.*, 1971 (1973).
- STEEN KRENK, *Visiting Professor of Civil Engineering and Geological Sciences*. M.Sc., Technical Univ. of Denmark, 1972; Ph.D., *ibid.*, 1975; Dr.Techn., *ibid.*, 1981 (2001).
- ROBERT A. KRIEG, *Professor of Theology and Fellow in Nanovic Institute for European Studies (on leave 2001-2002)*. B.A., Stonehill College, 1969; Ph.D., Univ. of Notre Dame, 1976 (1977).
- ALAN D. KRIEGER, *Associate Librarian, University Libraries*. B.A., Columbia Univ., 1972; M.A., Univ. of Chicago, 1974; M.L.S., Univ. of Arizona, 1983 (1983).
- THERESA M. KRIER, *Associate Professor of English*. B.A., Western Michigan Univ., 1977; M.A., Univ. of Michigan, 1978; Ph.D., *ibid.*, 1983 (1985).
- WILLIAM J. KRIER, *Associate Professor of English*. B.A., Univ. of Notre Dame, 1965; M.A., Univ. of Michigan, 1966; Ph.D., Indiana Univ., 1973 (1969).
- ALFRED M. KRIMAN, *Visiting Associate Professor of Electrical Engineering*. A.B., Rutgers Univ., 1978; A.M., Princeton Univ., 1980; Ph.D., *ibid.*, 1984 (1996).
- BRIAN A. KROSTENKO, *Associate Professor of Classics (on leave 2001-2002)*. A.B., Princeton Univ., 1986; M.A., Harvard Univ., 1989; Ph.D., *ibid.*, 1993 (2001).
- CLAUDIA KSELMAN, *Professional Specialist in International Study Programs and Director of International Study Programs*. B.A., Univ. of California, Berkeley, 1970; M.A., Univ. of Michigan, 1972; Ph.D., *ibid.*, 1980 (1985).
- THOMAS A. KSELMAN, *Chair and Professor of History, and Fellow of the Nanovic Institute for European Studies*. B.A., St. Joseph's College, Philadelphia, 1970; M.A., Univ. of Michigan, 1972; Ph.D., *ibid.*, 1978 (1979).
- WARREN N. KUBITSCHKEK, *Assistant Professional Specialist in the Center for Research on Educational Opportunity, Institute for Educational Initiatives*. B.A., Grinnell College, 1976, M.A., Univ. of Akron, 1980 (1994).
- GREG P. KUCICH, *Associate Professor of English*. B.A., San Francisco State Univ., 1978; M.A., Univ. of Michigan, 1979; Ph.D., *ibid.*, 1983 (1983).
- MARSHA A. KUFEL, *Assistant Professional Specialist in the Institute for Educational Initiatives*. B.S., Bowling Green State Univ., 1975; M.Ed., *ibid.*, 1982 (1999).
- IAN KUIJT, *Associate Professor of Anthropology*. B.A., Univ. of Lethbridge, 1984; M.A., Simon Fraser Univ., 1988; Ph.D., Harvard Univ., 1995 (2000).
- CHARLES F. KULPA JR., *Director of the Center for Bioengineering and Pollution Control and Professor of Biological Sciences*. B.S., Univ. of Michigan, 1966; M.S., *ibid.*, 1968; Ph.D., *ibid.*, 1970 (1972).
- ANGELA M. KUPENDA, *Visiting Professor of Law*. B.S., Jackson State Univ., 1979; M.A., Univ. of Pennsylvania, 1984; J.D., Mississippi College, 1991 (2001).
- YAHYA C. KURAMA, *Assistant Professor of Civil Engineering and Geological Sciences*. B.S., Bogazinci Univ., 1990; M.S., Lehigh Univ., 1993; Ph.D., *ibid.*, 1997 (1998).
- ROBERT L. KUSMER, *Associate Librarian, University Libraries*. B.A., Cleveland State Univ., 1972; M.A., Northwestern Univ., 1977; Ph.D., *ibid.*, 1983; M.L.S., Kent State Univ., 1988 (1997).
- DAVID J. LADOUCEUR, *Associate Professor of Classics*. B.A., Cornell Univ., 1970; Ph.D., Brown Univ., 1977 (1976).
- J. PARKER LADWIG, *Assistant Librarian, University Libraries*. B.S., United States Naval Academy, 1987; M.A., Univ. of Texas, 1995 (2000).
- REV. JOHN F. LAHEY, C.S.C., *Associate Professional Specialist in Theology*. A.B., Univ. of Notre Dame, 1966; M.Th., *ibid.*, 1969; D.Min., Andover Newton, 1974; J.C.B., Catholic Univ., 1979; J.C.L., *ibid.*, 1981; J.C.D., *ibid.*, 1988 (1982).
- * RICHARD A. LAMANNA, *Associate Professor Emeritus of Sociology*. B.S., Fordham Univ., 1954; M.A., *ibid.*, 1961; Ph.D., Univ. of North Carolina, 1964 (1964).
- ANDREA LUCILE LAMB, *Assistant Librarian, University Libraries*. B.A., Butler Univ., 1974; M.A., Butler Univ., Christian Theological Seminary, 1980; M.Div., Yale Univ., 1992; M.L.S., Southern Connecticut State Univ., 1995 (1999).

- GARY A. LAMBERTI, *Professor of Biological Sciences*. B.S., Univ. of California, Davis, 1975; Ph.D., Univ. of California, Berkeley, 1983 (1989).
- LARRY O. LAMM, *Research Associate Professor of Physics*. B.S., East Carolina Univ., 1978; M.S., *ibid.*, 1983; Ph.D., Univ. of Notre Dame, 1989 (1994).
- ELIZABETH L. LAMON, *Adjunct Instructor in Psychology*. B.S., George Peabody College, 1965; M.S., Indiana Univ. at South Bend, 1989 (2001).
- JESSE M. LANDER, *Assistant Professor of English*. B.A., Columbia College, 1988; B.A., University College, Oxford, 1991; Ph.D., Columbia Univ., 1998 (1999).
- * WALTER LANGFORD, *Professor Emeritus of Modern and Classical Languages*. A.B., Univ. of Notre Dame, 1930; M.M.L., Univ. Nacional de Mexico, 1937 (1931).
- JERRY G. LANGLEY, *Professional Specialist, Finance*. B.S., Univ. of Illinois, Chicago, 1969; M.B.A., Northwestern Univ., 1971 (1999).
- HOWARD P. LANSER, *Assistant Chairperson and Associate Professor of Finance and Business Economics*. B.S., Univ. of Notre Dame, 1965; M.S., Purdue Univ., 1968; Ph.D., *ibid.*, 1971 (1971).
- * KLAUS LANZINGER, *Professor Emeritus of German and Russian Languages and Literatures*. B.A., Bowdoin College, 1951; Ph.D., Univ. of Innsbruck, 1952 (1967).
- MICHAEL LAPIDGE, *Professor of English*. B.A., Univ. of Calgary, 1962; M.A., Univ. of Alberta, 1965; Ph.D., Univ. Toronto, 1971 (1998).
- * JEAN LAPORTE, *Associate Professor Emeritus of Theology*. S.T.D., Catholic Institute of Paris, 1956 (1966).
- A. GRAHAM LAPPIN, *Chairperson and Professor of Chemistry and Biochemistry*. B.Sc., Univ. of Glasgow, Scotland, 1972; Ph.D., *ibid.*, 1975 (1982).
- * REV. ANTHONY LAUCK, C.S.C., *Professor Emeritus of Art, Art History and Design*. D.F.A., John Herron Art School, 1936; A.B., Univ. of Notre Dame, 1942; Dipl., Corcoran School of Art, 1948 (1950).
- * KENNETH R. LAUER, *Professor Emeritus of Civil Engineering and Geological Sciences*. B.S., Univ. of Alberta, 1947; M.Sc., *ibid.*, 1948; M.C.E., Cornell Univ., 1952; Ph.D., Purdue Univ., 1960 (1956).
- THOMAS C. LAUGHNER, *Assistant Professional Specialist and Acting Director of the John A. Kaneb Center for Teaching and Learning*. B.S., Univ. of Arizona, 1987; M.A., George Washington Univ., 1998 (1997).
- JAY A. LAVERNE, *Professional Specialist in the Radiation Laboratory*. B.S., Lamar Univ., 1972; Ph.D., Univ. of Nebraska, 1981 (1983).
- ANTHONY DUCEY LAWTON, *Visiting Assistant Professor of Film, Television, and Theatre*. B.A., Univ. of Notre Dame, 1989; M.F.A., Temple Univ., 1992 (2000).
- * FRANCIS D. LAZENBY, *Associate Professor Emeritus of Modern and Classical Languages*. A.B., Univ. of Virginia, 1937; A.M., *ibid.*, 1939; Ph.D., *ibid.*, 1941; A.M.L.S., Univ. of Michigan, 1955 (1955).
- * CHAU T.M. LE, *Associate Dean Emeritus of the Graduate School*. B.A., Cambridge Univ., 1957; M.A., *ibid.*, 1961; Ph.D., Univ. of Chicago, 1967 (1977).
- * TANG THI THANH TRAI LE, *Professor Emerita of Law*. B. of Law, Univ. of Marseille, 1954; Doct. of Law, *ibid.*, 1956; Ph.D., Univ. of Chicago, 1967; J.D., Univ. of Notre Dame, 1977 (1977).
- * ROBERT A. LEADER, *Professor Emeritus of Art, Art History and Design*. Dipl., Yale Univ., 1949; B.F.A., *ibid.*, 1950; M.F.A., Univ. of Illinois, 1951 (1953).
- * EUGENE J. LEAHY, *Professor Emeritus of Music*. B.Mus., Univ. of Notre Dame, 1947; A.B., *ibid.*, 1951; M.Mus., DePaul Univ., 1949; M.A., *ibid.*, 1952; D.F.A., Chicago Musical College, 1952 (1952).
- WILLIAM H. LEAHY, *Professor of Economics*. B.A., Univ. of Notre Dame, 1959; M.A., *ibid.*, 1960; Ph.D., *ibid.*, 1966 (1963).
- FELICIA B. LECLERE, *Director of the Laboratory for Social Research and Associate Professor of Sociology*. A.B., Mount Holyoke College, 1980; M.A., Univ. of Minnesota, 1985; M.S., Pennsylvania State Univ., 1987; Ph.D., *ibid.*, 1990 (1997).
- JOHN PAUL LEDERACH, *Professional Specialist, Joan B. Kroc Institute for International Peace Studies*. B.A., Bethel College, 1980; Ph.D., Univ. of Colorado, 1988 (2000).
- BYUNG-JOO LEE, *Associate Professor of Economics (on leave Fall 2001)*. B.S., Seoul National Univ., 1982; M.A., Pennsylvania State Univ., 1984; M.S., Univ. of Wisconsin, Madison, 1986; Ph.D., *ibid.*, 1988 (1996).
- * LAWRENCE H.N. LEE, *Professor Emeritus of Aerospace and Mechanical Engineering*. B.S., Utopia Univ., 1945; M.S., Univ. of Minnesota, 1947; Ph.D., *ibid.*, 1950 (1950).
- MARY J. LEE, *Assistant Professional Specialist, Laboratory for Social Research*. B.A., Seoul National Univ., 1978; M.A., Univ. of Wisconsin, 1987; M.A., Univ. of Colorado, 1992; Ph.D., *ibid.*, 1996 (1996; 1999).
- * DAVID C. LEEGE, *Professor Emeritus of Government and International Studies (on leave Spring 2002)*. B.A., Valparaiso Univ., 1959; Ph.D., Indiana Univ., 1965 (1976).
- THOMAS E. LEHMAN, *Assistant Librarian*. B.A., Goshen College, 1969; M.L.S., Indiana Univ., 1974 (1985).
- DAVID T. LEIGHTON JR., *Professor of Chemical Engineering*. B.S.E., Princeton Univ., 1980; M.S., Stanford Univ., 1981; Ph.D., *ibid.*, 1985 (1985).
- ALBERT H. LEMAY, *Professional Specialist and Coordinator of the Puebla Mexico Program*. B.A., Providence College, 1959; M.A., Middlebury College, 1960; Ph.D., Indiana Univ., 1971 (1984).
- MICHAEL D. LEMMON, *Associate Professor of Electrical Engineering*. B.S.E.E., Stanford Univ., 1979; M.S.E.E., Carnegie Mellon Univ., 1987; Ph.D., *ibid.*, 1990 (1990).
- CRAIG S. LENT, *Professor of Electrical Engineering*. A.B., Univ. of California, Berkeley, 1978; Ph.D., Univ. of Minnesota, 1984 (1986).
- SR. JEAN LENZ, O.S.F., *Assistant Vice President for Student Affairs*. A.B., College of St. Francis, 1952; M.A., Univ. of Notre Dame, 1967 (1973).

- GIOVANNA LENZI-SANDUSKY, *Adjunct Instructor in Romance Languages and Literatures and Concurrent Assistant Professor of Architecture*. Laurea in Lettere, Univ. di Firenze, 1979 (1990).
- FELICIA ANN LEON-DRISCOLL, *Assistant Professional Specialist in Kroc Institute for International Peace Studies*. B.A., Univ. of Notre Dame, 1986; M.A., *ibid.*, 1989 (2000).
- KRISTIN M. LEWIS, *Assistant Professional Specialist in Biological Sciences*. B.S., Univ. of Notre Dame, 1991; M.S., *ibid.*, 1997 (1998).
- BLAKE LEYERLE, *Associate Professor of Theology*. B.A., Yale Univ., 1982; M.A., Duke Univ., 1988; Ph.D., *ibid.*, 1991 (1990).
- ZHONG LIANG, *Assistant Professional Specialist, Center for Transgene Research*. B.S., QingDao Ocean Univ., 1987; M.S., Institute of Tropical Medicine, 1993 (1998).
- APRIL LIDINSKY, *Assistant Professional Specialist in the University Writing Program*. B.A., Univ. of Iowa, 1988; M.A., Rutgers Univ., 1993 (1995).
- KEIR A. LIEBER, *Assistant Professor of Government and International Studies*. B.A., Univ. of Wisconsin at Madison, 1992; M.A., Univ. of Chicago, 1996; Ph.D., *ibid.*, 2000 (2001).
- MARYA LIEBERMAN, *Assistant Professor of Chemistry and Biochemistry*. B.A., Massachusetts Institute of Technology, 1989; Ph.D., Univ. of Washington, 1994 (1996).
- JILL GRANT LINDENFELD, *Associate Professional Specialist in Physical Education*. B.S., West Chester College, 1975; M.A., Univ. of Southern California, 1980 (1984).
- DANIEL A. LINDLEY, III, *Assistant Professor of Government and International Studies and Fellow, Kroc Institute for International Peace Studies*. B.A., Tufts, 1983; Ph.D., Massachusetts Institute of Technology, 1998 (1999).
- * DAVID T. LINK, *Joseph A. Matson Dean of the Law School, Acting Director of the Center for Civil and Human Rights and Professor Emeritus of Law*. B.S., Univ. of Notre Dame, 1958; J.D., *ibid.*, 1961 (1970).
- JOHN I. LIONTAS, *Assistant Professor of German and Russian Languages and Literature*. B.A., Univ. of Siegen, Germany, 1985; M.Ed., Univ. of South Carolina, 1989; Ph.D., Univ. of Arizona, 1999 (2000).
- LOUISE LITZINGER, *Assistant Dean and Professional Specialist in the First Year of Studies*. B.A., Ohio Dominican College, 1966; M.A., Valparaiso Univ., 1972; M.T.S., Catholic Theological Union, 1982; D.Min., Graduate Theological Foundation, 1997 (1990).
- CHAO-SHIN LIU, *Associate Professor of Accountancy*. B.B.A., National Taiwan Univ., 1979; M.B.A., National Cheng-chi Univ., 1983; Ph.D., Univ. of Illinois, Urbana-Champaign, 1992 (1992).
- * RUEY-WEN LIU, *Frank M. Freimann Professor Emeritus of Electrical Engineering*. B.S., Univ. of Illinois, 1954; M.S., *ibid.*, 1955; Ph.D., *ibid.*, 1960 (1960).
- XIAOBO LIU, *Associate Professor of Mathematics*. B.S., Tsinghua Univ., 1987; Ph.D., Univ. of Pennsylvania, 1994 (1999).
- A. EUGENE LIVINGSTON, *Professor of Physics*. B.Sc., Univ. of Alberta, Canada, 1969; M.Sc., *ibid.*, 1970; Ph.D., *ibid.*, 1974 (1978).
- ISOBEL LOBO, *Visiting Assistant Professor of Economics*. B.A., St. Joseph College, 1968; M.A., Univ. of Karachi, 1970; M.A., Univ. of Notre Dame, 1983; Ph.D., *ibid.*, 1998 (2001).
- DAVID M. LODGE, *Professor of Biological Sciences and Fellow, Joan B. Kroc Institute for International Studies*. B.S., Univ. of the South, 1979; Ph.D., Oxford Univ., 1982 (1985).
- PATRICIA A. LOGHRY, *Assistant Librarian, University Libraries*. B.A., Univ. of Wisconsin, Madison, 1986; M.L.S., *ibid.*, 1991 (2000).
- PETER J. LOMBARDO JR., *Professional Specialist and Director of the Center for Continuing Education*. A.B., Holy Cross College, 1964; M.A., Fordham Univ., 1968; Ph.D., Univ. of Notre Dame, 1979 (1980).
- GEORGE A. LOPEZ, *Professor of Government and International Studies, Senior Fellow and Director of Policy Studies in the Joan B. Kroc Institute for International Studies, and Fellow in the Helen Kellogg Institute for International Studies*. B.A., St. John Fisher College, Rochester, N.Y., 1972; Ph.D., Syracuse Univ., 1975 (1986).
- JULIA LOPEZ, *Guest Research Professor, Kellogg Institute for International Studies*. B.A., Colgio del Loreto, 1971; License, Univ. Complutense de Madrid, 1977; Ph.D., *ibid.*, 1985 (2000).
- MARTINA LOPEZ, *Associate Professor of Art, Art History and Design*. B.F.A., Univ. of Washington, 1985; M.F.A., Art Institute of Chicago, 1990 (1993).
- * ROBERT J. LORDI, *Professor Emeritus of English*. A.B., Holy Cross College, 1950; M.A., Boston College, 1955; Ph.D., Univ. of Illinois, 1958 (1958).
- JOHN M. LOSECCO, *Professor of Physics*. B.S., Cooper Union, 1972; A.M., Harvard Univ., 1973; Ph.D., *ibid.*, 1976 (1985).
- THOMAS J. LOUGHRAN, *Adjunct Assistant Professor of Philosophy*. B.S., Univ. of Notre Dame, 1980; M.A., *ibid.*, 1983; Ph.D., *ibid.*, 1986 (2001).
- TOMOTHY J. LOUGHRAN, *Associate Professor of Finance*. B.A., Univ. of Illinois, 1984; B.A., *ibid.*, 1985; M.B.A., Indiana Univ., 1989; Ph.D., Univ. of Illinois, 1993 (1999).
- MICHAEL J. LOUX, *George N. Shuster Professor of Philosophy*. B.A., College of St. Thomas, 1964; M.A., Univ. of Chicago, 1965; Ph.D., *ibid.*, 1968 (1968).
- CHARLES R. LOVING, *Director, Snite Museum of Art*. B.F.A., Univ. of Wisconsin, 1980; M.F.A., Univ. of Utah, 1982; M.A., *ibid.*, 1985 (1994).
- JOHN W. LUCEY, *Associate Professor of Aerospace and Mechanical Engineering*. B.S., Univ. of Notre Dame, 1957; S.M., Massachusetts Institute of Technology, 1963; Ph.D., *ibid.*, 1965 (1965).
- * PHYLLIS H. LUCKERT, *Associate Professional Specialist Emerita in the Lobund Laboratory*. B.A., Ohio State Univ., 1952; M.S., Univ. of Notre Dame, 1971 (1983).

- ARNOLD F. LUDWIG, *Assistant Dean for Executive Education and Professional Specialist in the Mendoza College of Business and Director of the Executive MBA Program*. B.S., Univ. of Wisconsin, 1956; B.B.A., *ibid.*, 1958; M.B.A., Univ. of Illinois, 1981 (1984).
- ROGER WARREN LUNDIN, *Visiting Professor of English*. B.A., Wheaton College, 1971; M.T.S., Gordon-Conwell Theological Seminary, 1974; M.A., Univ. of Connecticut, 1976; Ph.D., *ibid.*, 1979 (2001).
- MICHAEL A. LUTES, *Associate Librarian*. B.S., Univ. of Florida, 1976; Masters equiv., Michigan State Univ., 1979; M.Lib.Sci., Indiana Univ., 1988 (1989).
- CMDR. GREGORY N. LUTTRELL, USN, *Assistant Professor of Naval Science*. B.B.A., Univ. of Notre Dame, 1981; M.A., Naval War College, 1997 (1999).
- SEMION LYANDRES, *Assistant Professor of History, Fellow in the Nanovic Institute for European Studies, and Fellow in the Helen Kellogg Institute for International Studies*. B.A., St. Petersburg State, 1980; M.A., Boston, 1987; M.A., Stanford, 1988; Ph.D., *ibid.*, 1992 (2001).
- MICHAEL N. LYKOURDIS, *Associate Chairperson and Associate Professor of Architecture* (on leave 2001-2002). B.Arch., Cornell Univ., 1979; M.Arch., Univ. of Illinois, 1983 (1991).
- DANIEL R. LYNCH, *Visiting Professor of Civil Engineering and Geological Sciences*. B.S., M.I.T., 1972; M.S., *ibid.*, 1972; M.S., Princeton Univ., 1976; Ph.D., *ibid.*, 1978 (2001).
- MONIKA LYNKER, *Guest Assistant Professor of Physics*. B.A., GH Siegen, 1984; Ph.D., Univ. of Texas, Austin, 1990 (2000).
- MAJ. MARK E. LYON, *Assistant Professor of Naval Sciences*. B.A., Univ. of Notre Dame, 1987; M.S., Naval Postgraduate School, 1994 (2001).
- GRZEGORZ B. LYSIK, *Visiting Associate Professor of Mathematics*. M.S., Warsaw Univ., 1983; Ph.D., Institute of Math, PAS, 1989; D.Habil., *ibid.*, 2000 (2001).
- CYNTHIA S. MACIEJCZYK, *Concurrent Instructor in Accountancy*. B.A., Duquesne Univ., 1984; M.A., Carnegie Mellon Univ., 1987 (1996).
- ALASDAIR C. MACINTYRE, *Research Professor of Philosophy*. B.A., Queen Mary College, 1949; M.A., Manchester Univ., 1951 (2000).
- JOANNE MACK, *Associate Professional Specialist in the Snite Museum of Art and Concurrent Assistant Professor of Anthropology*. A.A., College of Marin, 1962; B.A., San Francisco State College, 1964; M.A., Univ. of Wyoming, 1971; Ph.D., Univ. of Oregon, 1979 (1997).
- KATHLEEN A. MACK, *Concurrent Assistant Professor of Marketing and Program Director for the Institute of Business, Ethics, and Society*. B.A., Univ. of Notre Dame, 1985; J.D., Indiana Univ. School of Law, 1989 (2001).
- LOUIS A. MACKENZIE JR., *Associate Professor of Romance Languages and Literatures* (on leave Fall 2001). B.A., Univ. of Notre Dame, 1969; M.A., Middlebury College, 1972; Ph.D., Cornell Univ., 1976 (1983).
- ROBIN C. MACRORIE, *Assistant Professional Specialist in University Writing Program*. B.A., Univ. of Texas, Arlington, 1994; M.F.A., Univ. of Notre Dame, 1996 (1996).
- KEITH P. MADDEN, *Associate Professional Specialist in the Radiation Laboratory*. A.B., Cornell Univ., 1974; M.S., Univ. of Rochester, 1977; Ph.D., *ibid.*, 1979 (1982).
- GREGORY RICHARD MADEY, *Professional Specialist and Concurrent Associate Professor of Computer Science and Engineering*. B.S., Cleveland State Univ., 1974; M.S., *ibid.*, 1975; M.S., Case Western Reserve Univ., 1979; Ph.D., *ibid.*, 1984 (2000).
- EDWARD J. MAGINN, *Associate Professor of Chemical Engineering*. B.S., Iowa State Univ., 1987; Ph.D., Univ. of California, Berkeley, 1995 (1995).
- CYNTHIA K. MAHMOOD, *Associate Professor of Anthropology*. B.A., New College, 1977; M.A., Tulane Univ., 1981; Ph.D., *ibid.*, 1986 (2001).
- JOHN A. MAHONEY, *Adjunct Professor of Chemical Engineering*. B.S., Villanova Univ., 1963; M.A., Princeton Univ., 1965; Ph.D., *ibid.*, 1968 (2001).
- SCOTT P. MAINWARING, *Director of the Helen Kellogg Institute for International Studies, Fellow, Joan B. Kroc Institute for International Peace Studies, and Eugene and Helen Conley Professor of Government and International Studies*. B.A., Yale Univ., 1976; M.A., *ibid.*, 1976; Ph.D., Stanford Univ., 1983 (1983).
- KRISTA MAIZEL DALY, *Adjunct Instructor in the University Writing Program*. B.A., Univ. of Notre Dame, 1999; M.A., Loyola Univ., Chicago, 2001 (2001).
- BRADLEY J. MALKOVSKY, *Associate Professor of Theology*. M.A., Univ. of Tubingen, 1983; Ph.D., *ibid.*, 1994 (1992).
- REV. EDWARD A. MALLOY, C.S.C., *President of the University; professor of theology*. B.A., Univ. of Notre Dame, 1963; M.A., *ibid.*, 1967; M.Th., *ibid.*, 1969; Ph.D., Vanderbilt Univ., 1975 (1974).
- * JOHN R. MALONE, *Professor Emeritus of Marketing*. Ph.B., Univ. of Notre Dame, 1942; M.B.A., Harvard Univ., 1946; Ph.D., Univ. of Chicago, 1963 (1952).
- *REV. PATRICK H. MALONEY, C.S.C., *Associate Professor Emeritus of Music*. A.B., Univ. of Notre Dame, 1950; M.M., Catholic Univ. of America, 1956 (1956).
- SCOTT C. MALPASS, *Vice President for Finance and Chief Investment Officer, and Concurrent Assistant Professor of Finance and Business Economics*. B.S., Univ. of Notre Dame, 1984; M.B.A., *ibid.*, 1986 (1993).
- THEODORE E. MANDELL, *Associate Professional Specialist in Film, Television, and Theatre*. B.A., Univ. of Notre Dame, 1986; M.A., Univ. of Iowa, 1989 (1988).
- BARBARA J. MANGIONE, *Assistant Professional Specialist and Concurrent Lecturer in Romance Languages and Literatures*. B.A., Saint Mary's College, 1982; M.A., Univ. of Notre Dame, 1989 (1989).
- ELENA MANGIONE-LORA, *Assistant Professional Specialist and Concurrent Lecturer in Romance Languages and Literatures*. B.A., St. Mary's College, 1990; M.A., Univ. of Notre Dame, 1998 (1998).
- EDWARD MANIER, *Professor of Philosophy*. B.S., Univ. of Notre Dame, 1953; A.M., St. Louis Univ., 1956; Ph.D., *ibid.*, 1961 (1959).

- JILL MANN, *Professor of English*. B.A., St. Anne's College, 1964; Ph.D., Univ. of Cambridge, 1971 (1999).
- DINO VITO MARCANTONIO, *Assistant Professor of Architecture*. B.A., Univ. of Toronto, 1990; M.Arch., Univ. of Virginia, 1993 (1999).
- JERRY J. MARLEY, *Associate Professor of Civil Engineering and Geological Sciences*. B.S., Univ. of Notre Dame, 1957; M.S., Iowa State Univ., 1962; Ph.D., *ibid.*, 1969 (1969).
- DANIEL KEITH MARMION, *Librarian and Associate Director for Information Systems and Access, University Libraries*. B.A., Univ. of North Texas, 1978; M.S., *ibid.*, 1985 (2000).
- GEORGE M. MARSDEN, *Francis A. McAnaney Professor of History*. B.A., Haverford College, 1959; M.A., Yale Univ., 1961; B.D., Westminster Theological Seminary, 1963; Ph.D., Yale Univ., 1965 (1992).
- LUCIE MARSDEN, *Assistant Professional Specialist, Pew Scholars Program*. B.A., Calvin College, 1975 (1992).
- LAWRENCE C. MARSH, *Associate Professor of Economics*. B.A., College of Wooster, 1967; M.A., Michigan State Univ., 1969; Ph.D., *ibid.*, 1976 (1975).
- EUGENE R. MARSHALEK, *Professor of Physics* (on leave 2001-2002). B.S., Queens College, 1957; Ph.D., Univ. of California, Berkeley, 1962 (1965).
- ERIC S. MARSHALL, *Adjunct Assistant Professor of Accountancy*. B.S., Indiana Univ., 1980; J.D., Univ. of Notre Dame, 1992 (2001).
- HOLLY E. MARTIN, *Associate Professional Specialist in the First Year Composition Program and Concurrent Assistant Professor in the College of Arts and Letters*. B.A., St. Olaf College, 1978; M.A., Univ. of Notre Dame, 1979; Ph.D., *ibid.*, 1983 (1983).
- PATRICK I. MARTIN, *Assistant Professional Specialist and Concurrent Lecturer in Romance Languages and Literatures*. B.A., Univ. of Notre Dame, 1974; M.A., Columbia Univ., 1975 (1986).
- THOMAS G. MARULLO, *Professor of German and Russian Languages and Literatures*. B.A., Holy Cross College, 1970; M.A., Cornell Univ., 1971; Ph.D., *ibid.*, 1975 (1975).
- PATRICIA A. MARVEL, *Adjunct Instructor in Management*. B.A., Indiana Univ., 1998 (2000).
- JULIA MARVIN, *Assistant Professor of Liberal Studies*. B.A., Princeton Univ., 1988; M.A., *ibid.*, 1992; Ph.D., *ibid.*, 1997 (1997).
- MAJ. GARY V. MASAPOLLO, *Assistant Professor of Military Science*. B.S., Norwich Univ., 1986; M.S., Salve Regina Univ., 1995 (2000).
- JAMES J. MASON, *Associate Professor of Aerospace and Mechanical Engineering*. B.S., Univ. of California, Berkeley, 1986; M.S., *ibid.*, 1988; Ph.D., California Institute of Technology, 1993 (1993).
- * THOMAS MASON, *Vice President Emeritus for Business Affairs and Concurrent Assistant Professor of Accountancy*. B.S., Univ. of Detroit, 1959; M.B.A., *ibid.*, 1961 (1994).
- PETER C. MASSEY, *Research Assistant Professor of Electrical Engineering*. B.S., Purdue Univ., 1985; M.S., Univ. of Michigan, 1989; Ph.D., Univ. of Colorado, 1996 (1997).
- * CECIL B. MAST, *Associate Professor Emeritus of Mathematics*. B.S., DePaul Univ., 1950; Ph.D., Univ. of Notre Dame, 1956 (1959).
- GRANT J. MATHEWS, *Professor of Physics and Director, Center for Astrophysics*. B.S., Michigan State Univ., 1972; Ph.D., Univ. of Maryland, 1977 (1994).
- DARLENE M. MATHIS-EDDY, *Adjunct Instructor in Arts and Letters Core Course*. B.A., Goshen College, 1959; M.A., Rutgers Univ., 1961; Ph.D., *ibid.*, 1967 (2001).
- TIMOTHY MATOVINA, *Associate Professor of Theology* (on leave 2001-2002). B.A., Indiana Univ., 1978; M.Div., Toronto School of Theology, 1983; Ph.D., Catholic Univ. of America, 1993 (2000).
- KHALIL F. MATTA, *Professor of Management*. B.S., West Virginia Institute of Technology, 1978; M.S., Univ. of Notre Dame, 1980; Ph.D., *ibid.*, 1982 (1982).
- DANIEL S. MATTERN, *Assistant Professional Specialist and Assistant Director of the Nanovic Institute for European Studies*. A.B., Univ. of Michigan, 1982; M.A., Univ. of North Carolina, 1986; Ph.D., *ibid.*, 1991 (2001).
- DIANA C.J. MATTHIAS, *Associate Professional Specialist in the Snite Museum of Art*. B.A., Univ. of Notre Dame, 1979; M.A., Indiana Univ., 1990 (1987).
- JOHN E. MATTHIAS, *Professor of English*. B.S., Ohio State Univ., 1963; M.A., Stanford Univ., 1966 (1967).
- PATRICIA ANN MAURICE, *Associate Professor of Civil Engineering*. B.A., Johns Hopkins, 1982; M.S., Dartmouth, 1985; Ph.D., Stanford, 1994 (2000).
- SCOTT E. MAXWELL, *Matthew A. Fitzsimons Professor of Psychology*. B.S., Duke Univ., 1972; M.A., Univ. of North Carolina, 1974; Ph.D., *ibid.*, 1977 (1982).
- JULIET NAMUTEBI MAYINJA, *Assistant Professional Specialist in Off-Campus Programs-International Study Programs*. B.A., Makerere Univ., Uganda, 1989; M.A., Univ. of Notre Dame, 1994; M.S.A., *ibid.*, 1997 (1997).
- RENE ANTONIO MAYORGA, *Visiting Fellow, Helen Kellogg Institute for International Studies*. Ph.D., *ibid.*, 1971 (2001).
- BRADLEY S. MAZICK, *Adjunct Assistant Professor of Psychology*. B.A. Hamline Univ., 1983; Ph.D. Univ. of Detroit, 1990 (2000).
- ELIZABETH FORBIS MAZUREK, *Associate Professor of Classics*. B.A., Dickinson College, 1983; M.A., Univ. of North Carolina, 1985; Ph.D., *ibid.*, 1988 (1990).
- TADEUSZ R. MAZUREK, *Assistant Professional Specialist and Associate Director, London Undergraduate Program*. B.A., Yale Univ., 1985; Ph.D., Univ. of North Carolina, Chapel Hill, 1997 (1997).
- A. JAMES MCADAMS, *Chairperson and Professor of Government and International Studies, Wm. M. Scholl Professor of International Affairs, Fellow in the Joan B. Kroc Institute for International Peace Studies, and Fellow in the Helen Kellogg Institute for International Studies* (on leave Fall 2001). B.A., Earlham College, 1976; M.A., Univ. of California, Berkeley, 1977; Ph.D., *ibid.*, 1983 (1992).
- REV. RICHARD P. MCBRIEN, *Crowley-O'Brien Professor of Theology*. A.B., St. Thomas Seminary, Connecticut, 1958; M.A., St. John Seminary, Massachusetts, 1962; S.T.L., Pontifical Gregorian Univ., Rome, 1964; S.T.D., *ibid.*, 1967 (1980).

- * SHERIDAN P. MCCABE, *Associate Professor Emeritus of Psychology*. A.B., St. Mary's Seminary, 1952; S.T.B., *ibid.*, 1954; M.A., Catholic Univ., 1956; Ph.D., *ibid.*, 1958 (1967).
- FRANCIS J. MCCANN, *Associate Professional Specialist in Physical Education*. B.S., Oklahoma State Univ., 1965; M.S., St. Cloud State Univ., 1967 (1992).
- MAUREEN B. MCCANN BOULTON, *Professor of Romance Languages and Literatures*. B.A., College of New Rochelle, 1970; M.A., Univ. of Pennsylvania, 1972; Ph.D., *ibid.*, 1976; M.Litt., Oxford Univ., 1980 (1985).
- * JAMES A. MCCARTHY, *Professor Emeritus of Civil Engineering*. B.S., Massachusetts Institute of Technology, 1928 (1939).
- RODNEY L. MCCLAIN, *Associate Professional Specialist in Aerospace and Mechanical Engineering*. B.S.M.E., Purdue Univ., 1972; M.S., Univ. of Notre Dame, 1982 (1980).
- * STUART T. MCCOMAS, *Professor Emeritus of Aerospace and Mechanical Engineering*. B.S.M.E., Marquette Univ., 1956; M.S., Univ. of Minnesota, 1960; Ph.D., *ibid.*, 1964 (1963).
- PAMELA S. MCCORMACK, *Staff Professional Specialist in Chemistry*. B.S., Indiana Univ., 1988 (1985).
- SCOTT K. MCCOY, *Assistant Professional Specialist in Management*. B.S., Sterling College, 1980; M.S., Univ. of North Colorado, 1990 (2000).
- MARK J. MCCREADY, *Chair and Professor of Chemical Engineering*. B.Ch.E., Univ. of Delaware, 1979; M.S., Univ. of Illinois, 1981; Ph.D., *ibid.*, 1984 (1984).
- BILL D. MCDONALD, *College Information Officer for the College of Business and Professor of Finance and Business Economics*. B.S., Central Missouri State College, 1975; M.B.A., Arizona State Univ., 1976; D.B.A., *ibid.*, 1979 (1979).
- MARY ANN MCDOWELL, *Assistant Professor of Biological Sciences*. B.S., Univ. of Nebraska, Lincoln, 1988; M.S., *ibid.*, 1990; Ph.D., Univ. of Wisconsin, Madison, 1995 (2001).
- PAUL MCDOWELL, *Assistant Professional Specialist and Concurrent Lecturer in Romance Languages and Literatures*. B.A., Northern Illinois Univ., 1988; M.A., Univ. of Pennsylvania, 1991 (1991).
- SIOBHÁN M. MCEVOY, *Visiting Fellow in the Kroc Institute for International Peace Studies*. B.A., Queen's Univ., Belfast, 1991; M.Phil., Cambridge Univ., 1992; Ph.D., *ibid.*, 1999 (1999).
- PAUL J. MCGINN, *Professor of Chemical Engineering*. B.S., Univ. of Notre Dame, 1980; M.S., *ibid.*, 1983; Ph.D., *ibid.*, 1984 (1987).
- * WILLIAM D. MCGLINN, *Assistant Chairperson and Professor Emeritus of Physics*. B.B.A., Univ. of Notre Dame, 1986; M.B.A., *ibid.*, 1989 (1965).
- JEFFREY M. MCGOWAN, *Adjunct Instructor in Accountancy*. B.B.A., Univ. of Notre Dame, 1986; M.B.A., *ibid.*, 1989 (2000).
- REV. JAMES J. MCGRATH, C.S.C., *Assistant Chairperson and Associate Professor of Biological Sciences*. A.B., Univ. of Notre Dame, 1955; M.A., Univ. of California, 1963; Ph.D., *ibid.*, 1966 (1965).
- JOHN T. MCGREEVY, *Associate Professor of History* (on leave Spring 2002). B.A., Univ. of Notre Dame, 1986; A.M., Stanford Univ., 1987; Ph.D., *ibid.*, 1992 (1997).
- RALPH M. MCINERNEY, *Michael P. Grace Professor of Medieval Studies, Director of the Jacques Maritain Center and Professor of Philosophy*. B.A., St. Paul Seminary, 1951; M.A., Univ. of Minnesota, 1952; Ph.L., Laval Univ., 1953; Ph.D., *ibid.*, 1954 (1955).
- * ROBERT P. MCINTOSH, *Professor Emeritus of Biological Sciences*. B.S., Lawrence College, 1942; M.S., Univ. of Wisconsin, 1948; Ph.D., *ibid.*, 1950 (1958).
- EDWARD E. MCKEE, *Adjunct Associate Professor of Biological Sciences*. B.S., Pennsylvania State Univ., 1972; Ph.D., M.S., Hershey Medical Center, Pennsylvania State Univ., 1977 (1991).
- JAMES J. MCKENNA, *Chair and Professor of Anthropology*. A.B., Univ. of California, Berkeley, 1970; M.A., San Diego State Univ., 1972; Ph.D., Univ. of Oregon, 1975 (1997).
- GERALD P. MCKENNY, *Associate Professor of Christian Ethics*. B.A., Wheaton College, 1979; M. Div., Princeton Theology Seminary, 1982; Ph.D., Univ. of Chicago, 1989 (2001).
- VAUGHN R. MCKIM, *Associate Professor of Philosophy*. B.A., Oberlin College, 1962; M.A., Yale Univ., 1964; Ph.D., *ibid.*, 1966 (1966).
- CHRISTOPHER A. MCLAREN, *Assistant Professor of Classics*. B.A., Reed College, 1989; Ph.D., Stanford Univ., 2001 (2000).
- * CAPT. WILLIAM O. MCLEAN, *Professor Emeritus of Law*. B.S., Univ. of New Mexico, 1957; M.S., George Washington Univ., 1969; M.A., Univ. of Notre Dame, 1975 (1972, 1979).
- JEAN C. MCMANUS, *Associate Librarian*. A.B., Bryn Mawr College, 1985; M.A., Univ. of Chicago, 1989 (1997).
- JESSICA L. MCMANUS, *Assistant Program Manager in the Center for Ethics and Concurrent Instructor in Marketing*. B.A., Saint Mary's College, 1998; M.A., Univ. of Chicago, 2000 (2001).
- * REV. ERNAN MCMULLIN, *John Cardinal O'Hara Professor Emeritus of Philosophy*. B.Sc., National Univ. of Ireland, 1945; B.D., Maynooth College, 1948; Ph.D., Univ. of Louvain, 1954 (1954).
- REV. DONALD PAUL MCNEILL, C.S.C., *Professional Specialist, Director of the Center for Social Concerns, and Concurrent Associate Professor of Theology*. B.B.A., Univ. of Notre Dame, 1958; S.T.L., Gregorian Univ., 1966; Ph.D., Princeton Theological Seminary, 1971 (1971).
- W. TIMOTHY MCNEILL, *Associate Professional Specialist in the First Year of Studies*. B.S., St. Thomas College, 1960; M.A. Winona State College, 1966 (1990).
- GEORGE J. MCNINCH, *Assistant Professor of Mathematics*. B.A., Samford Univ., 1990; Ph.D., Univ. of Oregon, 1996 (1996).
- PETER T.G. MCQUILLAN, *Assistant Professor of Classics*. B.A., Univ. College, Dublin, 1981; M.A., *ibid.*, 1983; Ph.D., Harvard Univ., 1991 (1994).

- LEO H. MCWILLIAMS, *Associate Professional Specialist in Engineering*. B.A., Univ. of Notre Dame, 1981; BSEE, *ibid.*, 1982; MSEE, *ibid.*, 1985; Ph.D., *ibid.*, 1993 (2001).
- NAOMI M. MEARA, *Nancy R. Dreux Professor of Psychology*. B.A., Ohio State Univ., 1958; B.Sc., *ibid.*, 1960; M.A., Syracuse Univ., 1962; Ph.D., Ohio State Univ., 1967 (1986).
- REV. JOHN P. MEIER, *Professor of Theology (on leave 2002 Calendar Year)*. B.A., St. Joseph's Seminary, 1964; S.T.L., Gregorian Univ., Rome, 1968; S.S.D., Biblical Inst., Rome, 1976 (1998).
- ELISABETH MEILHAMMER, *Guest Assistant Professor in Kaneb Center for Teaching and Learning*. B.A., Ludwig-Maximilians Univ., Munich, 1987; M.A., Univ. of Regensburg, 1993; Ph.D., Univ. of Jena, 1998 (2001).
- GARTH MEINTJES, *Associate Professional Specialist in the Law School and Associate Director in the Center for Civil and Human Rights*. B.A., Univ. of Stellenbosch, 1986; LL.B., Univ. of Cape Town, 1989; LL.M., Univ. of Notre Dame, 1991 (1991).
- DAN MEISEL, *Director of the Radiation Laboratory and Professor of Chemistry and Biochemistry*. B.Sc., Hebrew Univ., 1967; M.Sc., *ibid.*, 1969; Ph.D., *ibid.*, 1974 (1998).
- COLLIN K. MEISSNER, *Professional Specialist and Associate Director of Ph.D. Program in Literature*. B.A., Univ. of British Columbia, 1985; Ph.D., Univ. of Notre Dame, 1995 (1995).
- REV. JOHN ALLYN MELLOH, S.M., *Coordinator of the John S. Marten Program in Homiletics and Liturgics and Professional Specialist in Theology*. B.A., Univ. of Dayton, 1965; B.S., *ibid.*, 1966; M.A., Univ. of Notre Dame, 1972; Ph.D., St. Louis Univ., 1974 (1978).
- RICHARD R. MENDENHALL, *Associate Professor of Finance and Business Economics*. B.S., U.S. Naval Academy; 1974; M.B.A., Indiana Univ., 1981; Ph.D., *ibid.*, 1986 (1985).
- JUAN E. MÉNDEZ, *Professor of Law and Director of the Center for Civil and Human Rights*. Law Degree, Stella Maris Catholic Univ., Argentina, 1970; Certificate, Washington College of Law, American Univ., 1980 (1999).
- IVIS MARIA MENES, *Assistant Professional Specialist in Romance Languages and Literatures*. B.A., Florida International Univ., 1994; M.A., Loyola Univ. of Chicago, 1996 (2000).
- ORLANDO RICARDO MENES, *Assistant Professor of English*. B.A., Univ. of Florida, 1980; M.A., *ibid.*, 1982; Ph.D., Univ. of Illinois at Chicago, 1998 (2000).
- ODETTE M-L. MENYARD, *Assistant Professional Specialist in Romance Languages and Literatures*. DUEL I, Univ. Orleans-Tours, France, 1968; DUEL II, *ibid.*, 1969; M.A., Univ. of Notre Dame, 1995 (1995).
- MICHAEL WILLIAM MEREDITH, *Assistant Professor of Naval Science*. B.S., U.S. Naval Academy, 1995; M.S., Univ. of Maryland, 1996 (2001).
- THOMAS V. MERLUZZI, *Associate Professor of Psychology*. A.A., St. Thomas Seminary, 1966; B.A., Central Connecticut State Univ., 1969; M.A., Ohio State Univ., 1971; Ph.D., *ibid.*, 1975 (1974).
- MARY T. MERRILL, *Adjunct Instructor in Management*. B.A., Saint Mary's College, 1978; M.S., Indiana Univ., South Bend, 1983; B.S., *ibid.*, 1985 (1998).
- MARTHA L. MERRITT, *Assistant Professor of Government and International Studies, Fellow in Helen Kellogg Institute for International Studies, and Fellow, Joan B. Kroc Institute for International Peace Studies, and Fellow, Nanovic Institute for European Studies*. B.A., Pomona College, 1983; M.A., Indiana Univ., 1986; D.Phil., Oxford Univ., 1993 (1994).
- MARY ANN MERRYMAN, *Visiting Associate Professor of Accountancy*. B.S., Manchester College, 1976; M.S.A., Univ. of Notre Dame, 1980 (2000).
- REV. LEON J. MERTENSOTTO, C.S.C., *Associate Professor of Theology*. A.B., Univ. of Notre Dame, 1953; S.T.L., Gregorian Univ., 1957; S.T.D., Univ. of Fribourg, 1961 (1961).
- JAMES L. MERZ, *Frank M. Freimann Professor of Electrical Engineering (on leave 2001-2002)*. B.S., Univ. of Notre Dame, 1959; M.A., Harvard Univ., 1961; Ph.D., *ibid.*, 1967 (1994).
- ANTHONY MESSINA, *Associate Professor of Government, Fellow in the Nanovic Institute for European Studies, and Fellow, Helen Kellogg Institute for International Studies*. B.A., Assumption College, 1975; M.A., Drew Univ., 1977; Ph.D., Massachusetts Institute of Technology, 1984 (1999).
- KURT A. MEYER, *Adjunct Instructor in Management*. B.S., Ball State Univ., 1981; M.A., Univ. of Illinois, 1983 (1999).
- *REV. MATTHEW M. MICELI, C.S.C., *Associate Professor Emeritus of Theology*. A.B., Univ. of Notre Dame, 1947; S.T.B., Gregorian Univ., 1949; S.T.L., Catholic Univ. of America, 1952; S.T.D., *ibid.*, 1963 (1954).
- ANTHONY N. MICHEL, *Frank M. Freimann Professor of Engineering*. B.S.E.E., Marquette Univ., 1958; M.S., *ibid.*, 1964; Ph.D., *ibid.*, 1968; D.S.C., Tech. Univ., Graz, Austria, 1973 (1984).
- JOHN G. MICHEL, *Assistant Professor of Management*. B.A., Tulane Univ., 1982; M.Phil., Columbia Univ., 1992; Ph.D., *ibid.*, 1995 (1993).
- CONNIE LYNN MICK, *Adjunct Instructor in University Writing Program*. B.A., Manchester College, 1994; M.A., Boston College, 1997 (2000).
- JUAN C. MIGLIORE, *Professor of Mathematics*. B.A., Haverford College, 1978; Ph.D., Brown Univ., 1983 (1989).
- KENNETH W. MILANI, *Professor of Accountancy*. B.S., Bradley Univ., 1962; M.B.A., *ibid.*, 1967; Ph.D., Univ. of Iowa, 1972 (1972).
- ALBERT E. MILLER, *Professor of Chemical Engineering*. B.S., Colorado School of Mines, 1960; Ph.D., Iowa State Univ., 1964 (1967).
- DOUGLAS A. MILLER, *Assistant Professional Specialist in Chemistry and Biochemistry*. B.A., Drew Univ., 1981; Ph.D., Pennsylvania State Univ., 1988 (1995).
- JEFFREY S. MILLER, *Assistant Professor of Accountancy*. B.S., Ohio State, 1982; M.B.A., Univ. of Michigan, 1988; Ph.D., Univ. of Texas at Austin, 2000 (2000).
- MARVIN J. MILLER, *George and Winifred Clark Professor of Chemistry and Biochemistry*. B.S., North Dakota State Univ., 1971; M.S., Cornell Univ., 1974; Ph.D., *ibid.*, 1976 (1977).

- * ROBERT C. MILLER, *Director Emeritus of Libraries*. B.S., Marquette Univ., 1958; M.S., Univ. of Wisconsin, 1962; M.A., Univ. of Chicago, 1966 (1978).
- THURSTON D. MILLER, *Associate Librarian*. B.A., Univ. of Washington, 1987; M.L.S., *ibid.*, 1989 (1992).
- REV. GEORGE H. MINAMIKI, S.J., *Associate Professor Emeritus of Classical and Oriental Languages and Literatures*. B.A., Loyola Univ., 1941; M.A., Gonzaga Univ., 1949; S.T.L., Alma College, 1955; Ph.D., Univ. of Notre Dame, 1977 (1969).
- * ROBERT J. MINNITI, *Professional Specialist in Electrical Engineering*. B.S., Purdue Univ., 1970; M.S., *ibid.*, 1971 (1989).
- ALEXANDER MINTAIROV, *Research Associate Professor of Electrical Engineering*. Ph.D., A.F. Ioffe Institute, 1987 (2000).
- PHILIP E. MIROWSKI, *Carl E. Koch Professor of Economics*. B.A., Michigan State Univ., 1973; M.A., Univ. of Michigan, 1976; Ph.D., *ibid.*, 1979 (1990).
- REV. WILSON D. MISCAMBLE, C.S.C., *Associate Professor of History*. B.A., Univ. of Queensland, 1973; M.A., *ibid.*, 1976; M.A., Univ. of Notre Dame, 1978; Ph.D., *ibid.*, 1980 (1986).
- KEVIN M. MISIEWICZ, *Associate Professor of Accountancy*. B.B.A., Western Michigan Univ., 1970; Ph.D., Michigan State Univ., 1974 (1978).
- GERARD K. MISIOLEK, *Associate Professor of Mathematics*. M.Sc., Warsaw Institute of Technology, 1987; M.A., Warsaw Univ., 1988; Ph.D., State Univ. of New York, Stony Brook, 1992 (1993).
- NATHAN D. MITCHELL, *Associate Professional Specialist and Associate Director in the Center for Pastoral Liturgy and Concurrent Associate Professional Specialist in the Department of Theology*. B.A., St. Meinrad College, 1966; M.Div., St. Meinrad School of Theology, 1970; M.A., Indiana Univ., 1971; Ph.D., Univ. of Notre Dame, 1978 (1990).
- H. FRED MITTELSTAEDT, *Professor of Accountancy*. B.S., Illinois State, 1979; M.S., *ibid.*, 1982; Ph.D., Univ. of Illinois, 1987 (1992).
- CHRISTIAN R. MOEVS, *Associate Professor of Romance Languages and Literatures* (on leave 2001-2002). A.B., Harvard Univ., 1980; M.A., Columbia Univ., 1989; M.Phil., *ibid.*, 1990; Ph.D., *ibid.*, 1994 (1994).
- JENNIFER MONAHAN, *Adjunct Instructor in the University Writing Program*. B.A., Univ. of Notre Dame, 1996; M.A.T., Univ. of Portland, 1998 (2001).
- J. ANNE MONTGOMERY, *Part-time Associate Professional Specialist in English*. B.A., Univ. of Texas, 1967; M.A., *ibid.*, 1967; Ph.D., *ibid.*, 1976; M.F.A., Univ. of Notre Dame, 1991 (1999).
- DANIEL J. MONTICELLO, *Guest Assistant Professor of Biological Sciences*. B.S., Univ. of Michigan, 1977; M.S., Michigan State Univ., 1979; Ph.D., *ibid.*, 1982 (1991).
- PETER R. MOODY JR., *Professor of Government and International Studies*. A.B., Vanderbilt Univ., 1965; M.A., Yale Univ., 1967; Ph.D., *ibid.*, 1971 (1971).
- CAROL A. MOONEY, *Vice President and Associate Provost and Professor of Law*. B.A., Saint Mary's College, 1972; J.D., Univ. of Notre Dame, 1977 (1980).
- PATRICK JOHN MOONEY, *Visiting Assistant Research Professor of Physics*. B.S., Univ. of Notre Dame, 1978; Ph.D., *ibid.*, 1986 (1998).
- ELIZABETH S. MOORE, *Assistant Professor of Marketing*. B.A., Mount Holyoke College, 1980; M.A., Univ. of Florida, 1989; Ph.D., *ibid.*, 1994 (1999).
- * KENNETH E. MOORE, *Associate Professor Emeritus of Anthropology and Director of the Mediterranean/Middle East Studies Program*. B.A., Michigan State Univ., 1953; M.A., Univ. of Illinois, 1968; Ph.D., *ibid.*, 1973 (1970).
- DENNIS W. MORAN, *Professional Specialist, Review of Politics, College of Arts and Letters and Adjunct Assistant Professor of English and in the First Year Writing Program*. B.A., Youngstown State Univ., 1966; Ph.D., Univ. of Notre Dame, 1976 (1976).
- RACHEL S. MORENO, *Associate Professional Specialist in the Master of Education Program*. B.S., Univ. of Arizona, 1969; M.Ed., *ibid.*, 1977; Ed.D., Northern Arizona Univ., 1994 (1999).
- RENEE M. MORENO, *Visiting Fellow, Institute for Latino Studies*. B.A., Univ. of Colorado, 1986; M.A., *ibid.*, 1991; Ph.D., Univ. of Michigan, 1998 (2001).
- ERIC L. MORGAN, *Librarian, University Libraries*. B.A., Bethany College, 1982; M.A., Drexel Univ., 1987 (2001).
- AKIO MORI, *Research Associate Professor of Biological Sciences*. B.A., Kagoshima Univ., 1970; M.S., *ibid.*, 1972 (1997).
- STEPHEN R. MORIARTY, *Associate Professional Specialist in the Snite Museum of Art and Adjunct Assistant Professor of Art, Art History and Design*. B.A., Univ. of Notre Dame, 1969; M.F.A., *ibid.*, 1980 (1988).
- KAREN M. MORRIS, *Assistant Professional Specialist in Chemistry and Biochemistry*. B.S., Purdue Univ., 1986; M.A., Andrews Univ., 1993 (1987).
- CHRISTOPHER G. MORSE, *Adjunct Professor in the London Law Program*. B.C.L., Oxford Univ., 1970 (1999).
- LT. COL. DAVID A. MOSINSKI, *Professor of Military Science*. B.S., U.S. Military Academy, West Point, 1981; M.M.S., U.S.A. CGSC, 1993 (2001).
- LAYNA MOSLEY, *Assistant Professor of Government and International Studies, Fellow in the Nanovic Institute for European Studies, and Fellow of the Helen Kellogg Institute for International Studies*. Ph.D., Duke Univ., 1999 (1999).
- LENNY MOSS, *Assistant Professor of Philosophy*. B.A., San Francisco State Univ., 1981; B.A., *ibid.*, 1981; Ph.D., Univ. of California, Berkeley, 1989; Ph.D., Northwestern Univ., 1998 (1999).
- * ASOKENDU MOZUMDER, *Research Professor Emeritus of Chemistry and Biochemistry and in the Radiation Laboratory*. B.S., Hooghly Mohsin College, 1950; M.Sc., Univ. College Science Tech., Calcutta, 1953; Ph.D., Indian Institute Tech., 1961 (1965).
- PETER T. MUCHLINSKI, *Adjunct Associate Professor in the London Law Program*. LL.B., London School of Economics, 1978; LL.B., Christ's College, Cambridge, 1979; Barrister, Inns of Court School of Law, 1981 (1989).

THOMAS J. MUELLER, *Roth-Gibson Professor of Aerospace Engineering*. B.S., Illinois Institute of Technology, 1956; M.S., Univ. of Illinois, 1958; Ph.D., *ibid.*, 1961 (1965).

* MERCEDES MUENZ, *Associate Professional Specialist Emerita in the Archives*. B.A., College of St. Catherine, 1924; B.S., Univ. of Minnesota, 1929; Certificate, The American Univ. (1946).

VAI-LAM MUI, *Associate Professor of Economics and Fellow in the Joan B. Kroc Institute for International Peace Studies*. B. Soc. Sc., Chinese Univ. of Hong Kong, 1984; Ph.D., Univ. of California, 1992 (1999).

ALEXANDER S. MUKASYAN, *Research Professor of Chemical Engineering*. M.S., Moscow Physical Engineering Institute, 1980; Ph.D., Institute of Chemical Physics, U.S.S.R. Academy of Sciences, 1986; D.Sc., Institute of Structural Macrokinetics, Russian Academy of Sciences, 1994 (1997).

KAJAL MUKHOPADHYAY, *Research Assistant Professor and Associate Director in the Laboratory for Social Research and Concurrent Assistant Professor of Economics*. B.Stat., Indian Statistical Univ., 1987; M.Stat., *ibid.*, 1989; M.A., Indiana Univ., 1994; Ph.D., *ibid.*, 1996 (1996).

RAFAEL A. MUÑOZ, *Assistant Professional Specialist in Accountancy*. B.B.A., Univ. of Puerto Rico, 1981; M.B.A., Pennsylvania State Univ., 1985 (1994).

G. FELICITAS MUNZEL, *Associate Professor in the Program of Liberal Studies*. B.A., Mercer Univ., 1983; M.A., Emory Univ., 1988; Ph.D., *ibid.*, 1990 (1992).

BLAIR L. MURPHY, *Visiting Fellow, African and African-American Studies*. B.A., Univ. of Virginia, 1995; M.A., Duke Univ., 1998 (2001).

* REV. MICHAEL J. MURPHY, C.S.C., *Associate Professor Emeritus of Earth Sciences*. A.B., Univ. of Notre Dame, 1945; B.S., *ibid.*, 1951; M.S., Univ. of California, 1953 (1953).

PATRICK E. MURPHY, *Professor of Marketing*. B.B.A., Univ. of Notre Dame, 1970; M.B.A., Bradley Univ., 1971; Ph.D., Univ. of Houston, 1975 (1984).

TONIA HAP MURPHY, *Adjunct Assistant Professor, Dept. of Accountancy*. B.A., Univ. of Notre Dame, 1984; J.D., Univ. of Michigan, 1987 (1992).

WILLIAM F. MURPHY, *Visiting Assistant Professor of Theology*. B.S., Univ. of Delaware, 1984; S.T.L., Dominican House of Studies, 1998; S.T.D., John Paul II Institute, 2000 (2001).

DIAN HECHTNER MURRAY, *Professor of History (on leave 2001-2002)*. B.A., Cornell College, 1971; M.A., Cornell Univ., 1974; Ph.D., *ibid.*, 1979 (1984).

DANIEL J. MYERS, *Associate Professor of Sociology and Fellow in the Kroc Institute for International Peace Studies (on leave Fall 2001)*. B.A., Ohio State Univ., 1988; M.A., *ibid.*, 1991; M.S., Univ. of Wisconsin-Madison, 1995; Ph.D., *ibid.*, 1997 (1998).

JOHN C. NAGLE, *Professor of Law*. B.A., Indiana Univ., 1982; J.D., Univ. of Michigan, 1986 (1998).

HINDY NAJMAN, *The Jordon Kapson Chair in Jewish Studies (on leave Spring 2002)*. B.A., Yeshiva Univ., 1989; M.A., Harvard Univ., 1997 (1998).

CHARLES E. NAQUIN, *Assistant Professor of Management*. B.S., Univ. of Texas at Austin, 1990; Ph.D., Northwestern, 1999 (1999).

DARCIA FE NARVAEZ, *Associate Professor of Psychology*. B.A., Univ. of Northern Colorado, 1976; M.Div., Luther Northwestern Seminary, 1984; Ph.D., Univ. of Minnesota, 1993 (2000).

SUHAYL J. NASR, *Adjunct Assistant Professor of Psychology*. B.Sc., Univ. of Beirut, 1970; M.D., *ibid.*, 1974 (1999).

RUDOLPH M. NAVARI, M.D., *Associate Dean, College of Science, and Professional Specialist in Pre-Professional Studies*. B.S., Univ. of Notre Dame, 1966; M.S., Univ. of Virginia, 1968; Ph.D., *ibid.*, 1970; M.D., Medical College of Virginia, 1977 (1999).

CLIVE R. NEAL, *Associate Professor of Civil Engineering and Geological Sciences*. B.Sc., Univ. of Leicester, 1982; Ph.D., Univ. of Leeds, 1985 (1990).

SHARON E. NEARY, *Librarian, University Libraries*. B.A., Univ. of Victoria, 1973; M.L.S., Univ. of British Columbia, 1977 (2001).

* VICTOR W. NEE, *Professor Emeritus of Aerospace and Mechanical Engineering*. B.S., National Taiwan Univ., 1957; Ph.D., Johns Hopkins Univ., 1967 (1965).

ALVEN M. NEIMAN, *Professional Specialist in Philosophy*. B.A., Univ. of Akron, 1973; Ph.D., Univ. of Notre Dame, 1978 (1978).

ROBERT C. NELSON, *Professor of Aerospace and Mechanical Engineering*. B.S., Univ. of Notre Dame, 1964; M.S., *ibid.*, 1966; Ph.D., Pennsylvania State Univ., 1974 (1975).

JENNIFER ELY NEMECEK, *Assistant Dean of Arts and Letters and Assistant Professional Specialist in the College of Arts and Letters*. B.A., Gettysburg College, 1990; M.A., Georgetown Univ., 1993 (1999).

MARA D. NEUSEL, *Visiting Assistant Professor of Mathematics*. Diplom., Univ. of Göttingen, Germany, 1988; Dr. rer.nat., *ibid.*, 1992 (2000).

KATHIE E. NEWMAN, *Associate Dean of Science and Professor of Physics*. B.Sc., Michigan State Univ., 1974; Ph.D., Univ. of Washington, 1981 (1983).

REV. JEROME H. NEYREY, S.J., *Professor of Theology (on leave 2001-2002)*. B.A., St. Louis Univ., 1963; M.A., *ibid.*, 1964; Ph.L., *ibid.*, 1964; M.Div., Regis College, 1970; M.Th., *ibid.*, 1972; M.A., Yale Univ., 1975; Ph.D., *ibid.*, 1977; S.T.L., Weston School of Theology, 1987 (1992).

REV. MARTIN L. NGUYEN, C.S.C., *Assistant Professor of Art, Art History and Design*. B.A., Univ. of Portland, 1982; M.Div., Univ. of Notre Dame, 1988; M.A., Univ. of California, Berkeley, 1993; M.F.A., *ibid.* (1995).

WALTER J. NICGORSKI, *Professor of Liberal Studies and Concurrent Professor of Government*. A.B., Georgetown Univ., 1960; M.A., Univ. of Chicago, 1962; Ph.D., *ibid.*, 1966 (1964).

DAVID P. NICHOLLS, *Assistant Professor of Mathematics*. B.S., Univ. of Illinois, 1993; Sc.M., Brown Univ., 1995; Ph.D., *ibid.*, 1998 (2001).

WILLIAM D. NICHOLS, *Professor of Accountancy*. B.B.A., Western Michigan Univ., 1969; M.B.A., *ibid.*, 1973; D.B.A., Florida State Univ., 1978 (1977).

* LEWIS E. NICHOLSON, *Associate Professor Emeritus of English*. B.A., Univ. of Iowa, 1947; M.A., *ibid.*, 1948; M.A., Harvard Univ., 1951; Ph.D., *ibid.*, 1958 (1958).

- LIVIU NICOLAESCU, *Assistant Professor of Mathematics* (on leave 2001-2002). B.S., Univ. Al. I. Cuza, Iasi, Romania, 1987; M.S., *ibid.*, 1987; Ph.D., Michigan State Univ., 1994 (1998).
- GLEN L. NIEBUR, *Assistant Professor of Aerospace and Mechanical Engineering*. B.M.E., Univ. of Minnesota, 1986; M.S.M.E., *ibid.*, 1995; Ph.D., Univ. of California, Berkeley, 2000 (2001).
- REV. LAWRENCE NJOROGÉ, *Visiting Associate Professor of Theology*. B.A., Pontifical Urbanian Univ., Rome, 1981; M.A., Univ. of Notre Dame, 1988; Ph.D., *ibid.*, 1991 (2001).
- THOMAS F.X. NOBLE, *Robert M. Conway Director of Medieval Institute and Professor of History*. B.A., Ohio Univ., 1969; M.A., Michigan State, 1971; Ph.D., *ibid.*, 1974 (2001).
- MARK D. NOELDNER, *Adjunct Instructor in Management*. B.A., Univ. of Wisconsin, 1984; M.A., Marquette Univ., 1994 (2000).
- MAURA B. NOLAN, *Assistant Professor of English*. A.M., Duke Univ., 1992; Ph.D., Duke Univ., 1998 (1996).
- CAROLYN R. NORDSTROM, *Associate Professor of Anthropology, Fellow in the Helen Kellogg Institute for International Studies, and Fellow in the Joan B. Kroc Institute for International Peace Studies*. B.A., Univ. of Colorado, 1978; M.A., Univ. of California, Berkeley and San Francisco, 1980; Ph.D., *ibid.*, 1986 (1997).
- * BERNARD P. NORLING, *Professor Emeritus of History*. B.A., Gonzaga Univ., 1948; M.A., Univ. of Notre Dame, 1949; Ph.D., *ibid.*, 1955 (1952).
- ROBERT E. NORTON, *Chairperson, Professor of German and Russian Languages and Literatures, and Fellow in Nanovic Institute for European Studies*. B.A., Univ. of California, Santa Barbara, 1982; M.A., Princeton Univ., 1985; Ph.D., *ibid.*, 1988 (1998).
- THOMAS L. NOWAK, *Professor of Chemistry and Biochemistry*. B.S., Case Institute of Technology, Ohio, 1964; Ph.D., Univ. of Kansas, 1969 (1972).
- DOROTHEA I. NUECHTERLEIN, *Adjunct Instructor in Sociology*. B.A., Valparaiso Univ., 1960; M.A., Queen's Univ., 1978 (2001).
- RICHARD F. NUGENT, *Concurrent Assistant Professor of Economics and Assistant Vice President of Human Resources*. B.A., Univ. of Notre Dame, 1977; J.D., Valparaiso Univ., 1980 (2000).
- * WALTER NUGENT, *Andrew V. Tackes Professor Emeritus of History*. A.B., St. Benedict's College, 1954; M.A., Georgetown Univ., 1956; Ph.D., Univ. of Chicago, 1961 (1984).
- ÉAMONN T.J. Ó CIARDHA, *Visiting Professor of Classics and Irish Studies*. B.A., University College, Dublin, 1989; M.A., National Univ. of Ireland, 1991; Ph.D., Cambridge Univ., 1999 (2001).
- JAMES J. O'BRIEN, JR., *Adjunct Instructor in Management*. B.S., U.S. Military Academy, West Point, 1970; M.S., Stanford Univ., 1982 (2000).
- MARGOT J. O'BRIEN, *Associate Professional Specialist in Accountancy*. B.S., Marquette Univ., 1989; J.D., Univ. of Notre Dame, 1992 (1995).
- * ROBERT F. O'BRIEN, *Associate Professor Emeritus of Music*. B.S., Southern Illinois Univ., 1947; M.A., Iowa State Univ., 1949 (1952).
- KATHERINE O'BRIEN O'KEEFFE, *Notre Dame Professor of English*. A.B., Thomas More College, Fordham Univ., 1970; Ph.D., Univ. of Pennsylvania, 1975 (1992).
- * MATHILDA B. O'BRYANT, *Librarian Emerita*. B.A., Mary Baldwin College, 1939; B.S., Lib. Sc., Drexel Institute of Technology, 1940; M.A., Lib. Sc., Univ. of Michigan, 1944 (1976).
- * REV. MARVIN R. O'CONNELL, *Professor Emeritus of History*. B.A., St. Paul Seminary, 1952; M.A., *ibid.*, 1955; Ph.D., Univ. of Notre Dame, 1959 (1972).
- DAVID K. O'CONNOR, *Associate Professor of Philosophy and Concurrent Associate Professor of Classics*. B.A., Univ. of Notre Dame, 1980; Ph.D., Stanford Univ., 1985 (1985).
- * REV. EDWARD D. O'CONNOR, C.S.C., *Associate Professor Emeritus of Theology*. A.B., Univ. of Notre Dame, 1944; S.T.L., Institut Catholique de Paris, 1950; S.T.D., Univ. Pont. Angelicum, Rome, 1959 (1952).
- GUILLERMO A. O'DONNELL, *Professor of Government and International Studies, Fellow in Helen Kellogg Institute for International Studies*. LL.B., National Univ. of Buenos Aires, 1957; M.Phil., Yale Univ., 1971; Ph.D., *ibid.*, 1986 (1982).
- MARY E. O'DONNELL, *Assistant Professional Specialist and Concurrent Lecturer in Romance Languages and Literatures*. B.S., Univ. of San Diego, 1986; M.A., Univ. of Notre Dame, 1996 (1997).
- MARYANN O'HAGAN KEATING, *Adjunct Professor of Finance and Business Economics*. B.A., Univ. of Pennsylvania, 1964; M.A., Univ. of Texas, 1968; Ph.D., Univ. of Notre Dame, 1974 (1999).
- PATRICIA A. O'HARA, *Joseph A. Matson Dean of the Law School and Professor of Law*. B.A., Univ. of Santa Clara, 1971; J.D., Univ. of Notre Dame, 1974 (1981).
- AIDEEN M. O'LEARY, *Assistant Professor of History and Keough Dublin Chair II in the Keough Institute of Irish Studies*. B.A., Trinity College, Dublin, 1990; M.Litt., *ibid.*, 1993; Ph.D., Cambridge, 1997 (1998).
- TIMOTHY JOHN O'LEARY, *Adjunct Instructor in Management*. B.S., Univ. of Illinois, 1984; M.B.A., Benedictine Univ., 1998; Ph.D., LaSalle Univ., 2000 (2001).
- JOHN F. O'MALLEY, *Adjunct Associate Professor of Biological Sciences*. B.S., Holy Cross College, 1952; M.S., Worcester State Univ., 1957; Ph.D., Creighton Univ., 1971 (1971).
- * REV. THOMAS O'MEARA, O.P., *William K. Warren Professor Emeritus of Theology*. Bacc.Phil., St. Thomas College, 1958; Lic.Phil., *ibid.*, 1959; M.A., Aquinas Inst., 1963; M.Div.Theol., *ibid.*, 1963; Ph.D. Theology, Ludw. Max Univ., Munich, 1967 (1981).
- * TIMOTHY O'MEARA, *Provost Emeritus and Howard J. Kenna Professor of Mathematics*. B.Sc., Univ. of Capetown, 1947; M.Sc., *ibid.*, 1948; Ph.D., Princeton Univ., 1953 (1962).
- * CARL W. O'NELL, *Professor Emeritus of Anthropology*. B.A., Colorado State Univ., 1956; S.A., Univ. of Edinburgh, 1959; M.A., Univ. of Chicago, 1965; Ph.D., *ibid.*, 1969 (1967).

- CYRIL J. O'REGAN, *Associate Professor of Theology*. B.A., University College, Dublin, 1974; M.A., *ibid.*, 1978; M.A., Yale Univ., 1983; M.Phil., *ibid.*, 1984; Ph.D., *ibid.*, 1985; Ph.D., *ibid.*, 1989 (1999).
- JAMES S. O'ROURKE, IV, *Associate Professional Specialist in the Mendoza College of Business, Concurrent Associate Professor of Management, and Director of the Fanning Center for Business Communication*. B.B.A., Univ. of Notre Dame, 1968; M.S., Temple Univ., 1970; M.A., Univ. of New Mexico, 1973; Ph.D., Syracuse Univ., 1980 (1990).
- WILLIAM A. O'ROURKE, *Professor of English*. A.B., Univ. of Missouri, Kansas City, 1968; M.F.A., Columbia Univ., 1970 (1981).
- NOEL B. O'SULLIVAN, *Assistant Professor of Physical Education*. B.S., Univ. of Notre Dame, 1960; M.A., *ibid.*, 1961 (1961).
- JANET L. O'TOUSA, *Assistant Professional Specialist in Accountancy*. B.S., Univ. of California, Irvine, 1975; M.B.A., Univ. of Notre Dame, 1988 (1988).
- JOSEPH E O'TOUSA, *Professor of Biological Sciences*. B.S., Univ. of California, Irvine, 1976; Ph.D., Univ. of Washington, 1980 (1985).
- CATHERINE M. ODELL, *Professional Specialist in Kroc Institute for International Peace Studies*. B.A., St. Mary's College, 1969; M.S.Ed., Indiana Univ., 1976 (2001).
- REV. PAULINUS I. ODOZOR, C.S.SP., *Visiting Associate Professor of Theology*. S.T.B., Bigard Memorial Seminary, Nigeria, 1984; Th.M., Univ. of St. Michael's College, Toronto, 1989; Th.D., Univ. of Toronto, 1993; STD, Regis College, Toronto, 1993 (2000).
- PATTI J. OGDEN, *Librarian, Law Library*. B.A., Northwestern Univ., 1977; J.D., Univ. of Texas, 1980; M.L.S., *ibid.*, 1985 (1990).
- SUSAN OHMER, *Assistant Professor of American Studies*. B.A., Ohio State Univ., 1976; B.F.A., *ibid.*, 1978; M.A., New York Univ., 1985; Ph.D., *ibid.*, 1997 (1998).
- MARIA ROSA OLIVERA-WILLIAMS, *Associate Professor of Romance Languages and Literatures and Fellow in the Helen Kellogg Institute for International Studies*. B.A.S., Univ. of Toledo, 1976; M.A., Ohio State Univ., 1978; Ph.D., *ibid.*, 1983 (1982).
- THOMAS MARK OLSEN, *Associate Professional Specialist in Biological Sciences*. A.B., St. Michael's College, 1981; M.S., Univ. of Notre Dame, 1989; Ph.D., *ibid.*, 1994 (1994).
- JEAN T. OLSON, *Associate Professional Specialist, Coordinator of Academic Events and Student Programs, Helen Kellogg Institute for International Studies*. B.A., Univ. of Wisconsin, Eau Claire, 1978; M.A., Univ. of Minnesota, 1988 (2000).
- KENNETH R. OLSON, *Adjunct Professor of Biological Sciences, South Bend Center for Medical Education, and Concurrent Professor of Chemical Engineering*. B.S., Univ. of Wisconsin, LaCrosse, 1969; M.S., Michigan State Univ., 1970; Ph.D., *ibid.*, 1972 (1975).
- ABDUL RASHIED OMAR, *Assistant Professional Specialist, Joan B. Kroc Institute for International Peace Studies*. B.A., Univ. of Cape Town, 1980; B.A., *ibid.*, 1987; M.A., *ibid.*, 1992; M.A., Univ. of Notre Dame, 2001 (2001).
- KATHLEEN C. OPEL, *Assistant Professional Specialist in American Language, Culture, and Society Program*. B.A., Pennsylvania State Univ., 1973; M.A., Fairfield Univ., 1977 (1998).
- ALEXEI ORLOV, *Research Associate Professor of Electrical Engineering*. M.Sc. Moscow State Univ., 1983; Ph.D., Russian Academy of Sciences, Moscow, 1990 (2000).
- IVAN OROZCO-ABAD, *Visiting Fellow, Kellogg Institute for International Studies*. B.A., Univ. javeriana Derecho, 1975; Ph.D., Guttenberg Univ., 1988 (2001).
- EMILY OSBORN, *Assistant Professor of History*. B.A., Univ. of California, Berkeley, 1993; Ph.D., Stanford, 2000 (2001).
- AGNES E. OSTAFIN, *Assistant Professor of Chemical Engineering*. B.S., Wayne State Univ., 1989; Ph.D., Univ. of Minnesota, 1994 (1999).
- PIERRE OSTIGUY, *Visiting Fellow, Helen Kellogg Institute for International Studies*. B.A., McGill Univ., 1985; M.A., Univ. of Toronto, 1988; Ph.D., Univ. of California, Berkeley, 1998 (2001).
- JAMES J. OSTLUND, *Concurrent Assistant Professor of Management*. B.S.E.E., Univ. of Utah, 1965; Ph.D., *ibid.*, 1969 (1999).
- JOHN L. OTT, *Assistant Professional Specialist in Electrical Engineering*. B.S.E.E., Tri-State College, 1980; M.S.E.E., Univ. of Notre Dame, 1998 (1998).
- * RICHARD R. OTTER, *Professor Emeritus of Mathematics*. A.B., Dartmouth College, 1941; Ph.D., Indiana Univ., 1946 (1947).
- TIMOTHY C. OVAERT, *Professor of Aerospace and Mechanical Engineering*. B.S., Univ. of Illinois, 1981; M.E.M., Northwestern Univ., 1985; Ph.D., *ibid.*, 1989 (2000).
- ALISON BROOKE OVERBY, *Visiting Assistant Professor of Law*. B.A., Northwestern Univ., 1982; J.D., Univ. of Iowa College of Law, 1987 (2002).
- TERENCE THONG-HWEE OW, *Assistant Professor of Management*. B.S., Univ. of Wisconsin, Madison, 1988; M.S., *ibid.*, 1990; M.B.A., *ibid.*, 1992; M.S., *ibid.*, 1994; Ph.D., *ibid.*, 2000 (1999).
- KAREN PACE, *Assistant Professional Specialist in the Office of Research, Graduate School*. B.S., Bethel College, 2000 (2000).
- REV. HUGH R. PAGE JR., *Director of the Program of African and African-American Studies and Associate Professor of Theology*. B.A., Hampton Institute, 1977; M.Div., General Theological Seminary, 1980; S.T.M., *ibid.*, 1983; A.M., Harvard Univ., 1988; Ph.D., *ibid.*, 1990 (1992).
- ANDRE F. PALMER, *Assistant Professor of Chemical Engineering*. B.S., Harvard Univ., 1995; Ph.D., Johns Hopkins Univ., 1998 (2001).
- ROBERT J. PALMER, *Adjunct Assistant Professor of Law*. B.A., Univ. of Notre Dame, 1977; J.D., Valparaiso Univ., 1980 (1992).
- MARIA PALOMA PAJARES AYUELA, *Associate Professor of Architecture*. M.Arch., Yale Univ., 1989; Ph.D., Univ. Politécnic de Madrid, 1997 (2000).

SAMUEL PAOLUCCI, *Professor of Aerospace and Mechanical Engineering*. B.S., Drexel Univ., 1975; Ph.D., Cornell Univ., 1979 (1989).

SZILVIA PAPAI, *Assistant Professor of Finance and Business Economics*. Diplom., Budapest Univ. of Economics, 1989; M.S., California Institute of Technology, 1994; Ph.D., *ibid.*, 1996 (2001).

* CHARLES E. PARNELL, *Professor Emeritus of Modern and Classical Languages*. A.B., State Teachers College, 1938; M.A., Univ. of Nebraska, 1940; Ph.D., Yale Univ., 1948 (1948).

LUIS HUMBERTO PASARA, *Guest Professor, Kellogg Institute for International Studies*. B.A., Univ. Catolica del Peru, 1967; L.D., Univ. of Wisconsin, 1975 (2000).

DIANNE PATNAUDE, *Associate Professional Specialist in Physical Education*. B.S., Indiana Univ., 1972; M.S.A., Univ. of Notre Dame, 1990 (1990).

* LARRY K. PATTERSON, *Research Professor Emeritus of Chemistry and Assistant Director of the Radiation Laboratory*. B.S., Kansas State Univ., 1959; Ph.D., *ibid.*, 1967 (1976).

GAYLEN D. PAULSON, *Visiting Assistant Professor of Management*. B.S., Univ. of Minnesota, 1992; Ph.D., Northwestern Univ., 1998 (2001).

ANDREA PAULUS, *Assistant Professional Specialist, Mendoza College of Business MBA Office*. B.S., Indiana Univ., Bloomington, 1991; M.S., *ibid.*, 1995 (2001).

LUCY SALSBURY PAYNE, *Librarian in the Law Library*. B.Music, Andrews Univ., 1974; M.A., Loma Linda Univ., 1979; J.D., Univ. of Notre Dame, 1988; M.I.L.S., Univ. of Michigan, 1990 (1988).

REV. JOHN H. PEARSON, C.S.C., *Director of the Thomas J. White Center on Law and Government and Associate Professor of Law*. A.B., Univ. of Notre Dame, 1968; M.Th., *ibid.*, 1971; J.D., Univ. of California, 1985 (1990).

REV. ROBERT S. PELTON, C.S.C., *Director Emeritus of the Institute for Pastoral and Social Ministry and Fellow in the Helen Kellogg Institute for International Studies*. B.A., Univ. of Notre Dame, 1945; S.T.L., Anglicum, Rome, 1952; S.T.D., *ibid.*, 1952 (1975).

PAUL J. PERALTA, *Adjunct Assistant Professor of Law*. B.A., Univ. of Notre Dame, 1979; J.D., *ibid.*, 1986 (2000).

CATHERINE PERRY, *Assistant Professor of Romance Languages and Literatures and Fellow in the Nanovic Institute for European Studies*. B.A., Indiana Univ., 1987; M.A., *ibid.*, 1991; M.A. Princeton Univ., 1991; Ph.D., *ibid.*, 1995 (1993).

KATHLEEN A. PETERSON, *Associate Professional Specialist in Chemistry and Biochemistry*. B.A., St. Xavier College, 1965; M.S., Univ. of Chicago, 1967 (1990).

REV. FREDERICK W. PFOTENHAUER, *Guest Assistant Professor of Theology*. B.A., Concordia Seminary, 1954; M.Div., *ibid.*, 1957; M.A., Univ. of Notre Dame, 1972; Ph.D., *ibid.*, 1979 (1980).

TERESA GODWIN PHELPS, *Professor of Law* (on leave (on leave 2000-2001)). B.A., Univ. of Notre Dame, 1973; M.A., *ibid.*, 1975; Ph.D., *ibid.*, 1980; M.S.L., Yale Univ., 1989 (1980).

DIANNE T. PHILLIPS, *Assistant Professional Specialist in the Medieval Institute*. B.A., Univ. of Manitoba, 1979; M.A., Yale Univ., 1982; M.Phil., *ibid.*, 1984 (1999).

* JAMES S. PHILLIPS, *Assistant Professor Emeritus of Music*. B.A., Univ. of Notre Dame, 1956; M.A., *ibid.*, 1961 (1972).

JOAN M. PHILLIPS, *Assistant Professor of Marketing*. B.A., SUNY, Albany, 1984; M.B.A., Univ. of Virginia, 1992; Ph.D., Univ. of Illinois, 1996 (2000).

JAMES DANIEL PHILPOTT, *Assistant Professor of Government and International Studies*. B.A., Univ. of Virginia, 1989; M.A., Harvard Univ., 1991; Ph.D., *ibid.*, 1996 (2001).

RICHARD B. PIERCE, *Carl E. Koch Assistant Professor of History*. B.A., Valparaiso Univ., 1985; M.A., Univ. of Wisconsin, Milwaukee, 1988; Ph.D., Indiana Univ., 1996 (1996).

MARK C. PILKINTON, *Professor of Film, Television, and Theatre*. B.S., Univ. of Memphis, 1969; M.A., Univ. of Virginia, 1971; Ph.D., Univ. of Bristol, England, 1975 (1984).

SIMON M. PIMBLOTT, *Associate Professional Specialist in the Radiation Laboratory*. B.A., Oxford Univ., 1985; M.A., *ibid.*, 1988; Ph.D., *ibid.*, 1988 (1990).

VIBHA PINGLÉ, *Assistant Professor of Sociology*. B.A., Delhi Univ., 1988; M.A., Brown Univ., 1990; Ph.D., Brown Univ. 1996 (2000).

KEVIN S. PISKADLO, *Assistant Professional Specialist in the Mendoza College of Business, and Concurrent Instructor in Marketing*. B.A., Catholic Univ., 1997; M.S., Miami Univ., 1999 (1999).

ALVIN PLANTINGA, *John A. O'Brien Professor of Philosophy* (on leave 2001-2002). A.B., Calvin College, 1954; M.A., Univ. of Michigan, 1955; Ph.D., Yale Univ., 1958 (1974, 1981).

* JULIAN R. PLEASANTS, *Associate Professor Emeritus of Biological Sciences*. B.S., Univ. of Notre Dame, 1939; M.S., *ibid.*, 1950; Ph.D., *ibid.*, 1950; Ph.D., *ibid.*, 1966 (1966).

VICTORIA PLOPLIS, *Research Associate Professor of Chemistry and Biochemistry*. B.A., Rosary College, 1975; Ph.D., Univ. of Notre Dame, 1981 (1984, 1998).

CAROLYN R. PLUMMER, *Associate Professor of Music*. B.M., Indiana Univ., 1970; M.M., New England Conservatory, 1973 (1989).

NANCY M. POEHLMANN, *Assistant Librarian*. B.A., Agnes Scott College, 1976; M.A., Indiana Univ., 1982; M.L.S., *ibid.*, 1985 (1999).

* JOHN A. POIRIER, *Professor Emeritus of Physics*. B.S., Univ. of Notre Dame, 1954; M.S., Stanford Univ., 1955; Ph.D., *ibid.*, 1959 (1964).

CLAUDIA POLINI, *Assistant Professor of Mathematics*. B.S., Univ. degli Studi di Padova (Italy), 1990; Ph.D., Rutgers Univ., 1995 (2001).

* BARTH POLLAK, *Professor Emeritus of Mathematics*. B.S., Illinois Institute of Technology, 1950; M.S., *ibid.*, 1951; Ph.D., Princeton Univ., 1957 (1963).

* MORRIS POLLARD, *Coleman Director of the Lobund Laboratory and Professor Emeritus of Biological Sciences*. D.V.M., Ohio State Univ., 1938; M.Sc., Virginia Polytechnic Institute, 1939; Ph.D., Univ. of California, 1950 (1961).

- JANICE M. POORMAN, *Associate Dean and Associate Professional Specialist in the Graduate School and Concurrent Associate Professor of Theology*. B.S., Southern Illinois Univ., 1976; M.A., Univ. of Notre Dame, 1988; Ph.D., *ibid.*, 1996 (1993).
- REV. MARK POORMAN, C.S.C., *Vice President for Student Affairs and Associate Professor of Theology*. A.B., Univ. of Illinois, 1976; M.Div., Univ. of Notre Dame, 1980; Ph.D., Graduate Theological Union, 1990 (1985, 1990).
- DONALD B. POPE-DAVIS, *Professor of Psychology and Fellow of the Institute for Educational Initiatives*. (on leave 2001-2002). B.A., Illinois Benedictine College, 1976; M.Sc. Indiana Univ., 1978; Ph.D., Stanford, 1989 (2000).
- WOLFGANG POROD, *Frank M. Freimann Professor of Electrical Engineering and Director, Center for Nano Science and Technology*. M.S., Univ. of Graz, 1979; Ph.D., *ibid.*, 1981 (1986).
- DEAN A. PORTER, *Director Emeritus of the Snite Museum of Art and Concurrent Professor of Art, Art History and Design* (on leave 2001-2002). B.A., Harpur College, 1961; M.A., State Univ. of New York, Binghamton, 1966; Ph.D., *ibid.*, 1974 (1966).
- G. MARGARET PORTER, *Librarian*. B.A., Indiana Univ., South Bend, 1975; M.L.S., Western Michigan Univ., 1977 (1981).
- JEAN PORTER, *John A. O'Brien Professor of Theology*. B.A., Univ. of Texas, Austin, 1976; M.Div., Weston School of Theology, 1980; M.A., Yale Univ., 1981; Ph.D., *ibid.*, 1984 (1990).
- JAMES H. POWELL, *Associate Professional Specialist and Associate Dean of the Graduate School and Director of the Summer Session*. A.B., Villanova Univ., 1963; A.M., Brown Univ., 1965; Ph.D., Univ. of Notre Dame, 1971 (1969).
- * RAY M. POWELL, *Professor Emeritus of Accountancy*. B.S., Oklahoma A&M Univ., 1949; M.S., *ibid.*, 1955; D.B.A., Indiana Univ., 1959; C.P.A., Indiana, 1962 (1959).
- ANN MARIE POWER, *Visiting Assistant Professor of Sociology*. B.S. West Chester State Univ., 1974; M.Ed., Boston Univ., 1977; M.A., Univ. of Notre Dame, 1993; Ph.D., *ibid.*, 1999 (2000).
- F. CLARK POWER, *Chair and Professor of Liberal Studies, Concurrent Professor in Master of Education Program and Department of Psychology*. B.A., Villanova Univ., 1970; M.A., Washington Theological Union, 1974; C.A.S., Harvard Univ., 1976; Ed.D., *ibid.*, 1979 (1982).
- JOSEPH M. POWERS, *Associate Professor of Aerospace and Mechanical Engineering*. B.S., Univ. of Illinois, 1983; M.S., *ibid.*, 1985; Ph.D., *ibid.*, 1988 (1989).
- GERALD E. POYO, *Visiting Associate Professor of Latino Studies*. B.A. Univ. of South Carolina, 1972; M.A., Univ. of Texas, Austin, 1975; Ph.D., Univ. of Florida, Gainesville, 1983 (2000).
- JOSEPH A. PRAHLOW, *Guest Associate Professor of Biological Sciences*. B.S., Valparaiso Univ., 1986; M.D., Indiana Univ., 1990 (2000).
- DOROTHY O. PRATT, *Assistant Professional Specialist in History and Assistant Dean of the College of Arts and Letters*. B.A., Vanderbilt Univ., 1971; M.A., Brigham Young Univ., 1985; M.A., Univ. of Notre Dame, 1995; Ph.D., *ibid.*, 1997 (1999).
- WALTER F. PRATT JR., *Associate Dean of the Law School and Professor of Law*. B.A., Vanderbilt Univ., 1968; D.Phil., Oxford Univ., 1974; J.D., Yale Univ., 1977 (1986).
- AVA PREACHER, *Associate Professional Specialist in the Arts and Letters Dean's Office*. B.A., Univ. of Iowa, 1975; M.A., *ibid.*, 1981 (1985, 1989).
- LT. PHILIP B. PRENTICE, *Instructor in Naval Science*. B.S., Univ. of Toledo, 1994 (1999).
- * IRWIN PRESS, *Professor Emeritus of Anthropology*. B.A. Northwestern Univ., 1959; M.A., Univ. of Chicago, 1962; Ph.D., *ibid.*, 1968 (1965).
- CHARLES A. PRESSLER, *Adjunct Associate Professor of Sociology*. B.A. Duquesne Univ., 1974; M.A., Univ. of Chicago, 1975; Ph.D., Univ. of Notre Dame, 1985 (2000).
- GEORGE MICHAEL PRESSLEY, *Notre Dame Professor of Catholic Education, Director of the Master of Education Program and Professor of Psychology*. B.A., Northwestern Univ., 1973; Ph.D., Univ. of Minnesota, 1977 (1997).
- VERA B. PROFIT, *Professor of German and Comparative Literature*. B.A., Alverno College, 1967; M.A., Univ. of Rochester, 1969; Ph.D., *ibid.*, 1974 (1975).
- MARYFRANCES E. PROROK, *Research Assistant Professor of Chemistry and Biochemistry*. B.S., State Univ. of New York at Buffalo, 1982; Ph.D., *ibid.*, 1991 (1998).
- THOMAS J. PRUGL, *Assistant Professor of Theology*. B.A., Univ. of Munich, 1984; Lic. Theol., *ibid.*, 1988; Ph.D., *ibid.*, 1994 (2001).
- KATHY A. PSOMIADES, *Associate Professor of English*. A.B., Bryn Mawr, 1983; M.A., Yale Univ., 1984; M.Phil., *ibid.*, 1987; Ph.D., *ibid.*, 1990 (1990).
- KATHLEEN A. PYNE, *Associate Professor of Art, Art History, and Design, and Director, Program in Gender Studies* (on leave 2001-2002). B.A., Univ. of Michigan, 1971; M.A., *ibid.*, 1975; Ph.D., *ibid.*, 1988 (1988).
- * ARTHUR J. QUIGLEY, *Part-time Associate Professor Emeritus of Electrical Engineering*. B.S., Northeastern Univ., 1937; M.S., Harvard Univ., 1939 (1942).
- PHILIP L. QUINN, *John A. O'Brien Professor of Philosophy* (on leave 2001-2002). A.B., Georgetown Univ., 1962; M.S., Univ. of Delaware, 1966; M.A., Univ. of Pittsburgh, 1969; Ph.D., *ibid.*, 1969 (1985).
- JACQUELINE M. QUINN-TAN, *Adjunct Assistant Professor of Psychology*. B.A., Ohio State Univ., 1984; M.S., Abilene Christian Univ., M.D., Nova Southeastern Univ., 1995 (2001).
- HILARY A. RADNER, *Associate Professor of Film, Television, and Theatre, and Fellow in Nanovic Institute for European Studies*. B.A., Univ. of California, Berkeley, 1976; M.A., *ibid.*, 1980; Ph.D., Univ. of Texas, Austin, 1988 (1988).
- GABRIEL A. RADVANSKY, *Associate Professor of Psychology*. B.A., Cleveland State Univ., 1987; M.A., Michigan State Univ., 1989; Ph.D., *ibid.*, 1992 (1993).
- JAMES J. RAKOWSKI, *Associate Professor of Economics*. B.A., Creighton Univ., 1963; Ph.D., Univ. of Minnesota, 1968 (1967).

- RAMACHANDRAN RAMANAN, *Assistant Chairperson and Professor of Accountancy*. B.Eng., Annamalai Univ., India, 1971; M.B.A., Indian Institute of Management, Bangalore, India, 1976; Ph.D., Northwestern Univ., 1986 (1991).
- LAURA L. RAMIREZ-KRUEGER, *Visiting Assistant Professional Specialist and Concurrent Lecturer in Romance Languages and Literatures*. B.A., Whittier College, 1997; M.A., Univ. of Notre Dame, 2001 (2001).
- WILLIAM M. RAMSEY, *Associate Professor of Philosophy* (on leave Spring 2002). B.S., Univ. of Oregon, 1982; Ph.D., Univ. of California, San Diego, 1989 (1989).
- NAZARENO L. RAPAGNANI, *Assistant Provost for Information Technologies*. B.S.M.E., Univ. of Kansas, 1967; M.S.M.E., Univ. of Missouri, 1969; Doctorate/Applied Science, Univ. Libre de Bruxelles, Brussels, 1983 (1995).
- KALI PRASAD RATH, *Associate Professor of Economics*. B.A., Utkal Univ., 1977; M.A., Johns Hopkins Univ., 1988; Ph.D., *ibid.*, 1992 (1990).
- PAUL A. RATHBURN, *Associate Professor of English and Shakespeare Initiatives*. B.A., Holy Cross College, 1956; M.A. (Theology), St. Mary's Seminary, 1958; M.A. (English), Marquette Univ., 1961; Ph.D., Univ. of Wisconsin, 1966 (1965).
- * FRANCIS H. RAVEN, *Professor Emeritus of Aerospace and Mechanical Engineering*. B.S., Pennsylvania State Univ., 1950; M.S., *ibid.*, 1951; Ph.D., Cornell Univ., 1958 (1958).
- * VINCENT R. RAYMOND, *Associate Professor Emeritus of Management*. M.B.A., Harvard Univ., 1951 (1957).
- MICHAEL C. REA, *Associate Professor of Philosophy*. B.A., UCLA, 1991; M.A., Univ. of Notre Dame, 1994; Ph.D., *ibid.*, 1996 (2001).
- DIANNE C. REARDON, *Adjunct Instructor in Theology*. B.S., Purdue Univ., 1982; M.Div., Univ. of Notre Dame, 1999 (2000).
- WARREN D. REES, *Librarian, Kresge Law Library*. B.A., Minnesota Bible College, 1978; J.D., Southern Illinois Univ., 1985; A.M.L.S., Univ. of Michigan, 1986 (1997).
- BABETTE REID, *Adjunct Instructor in Music*. B.A., Spelman College, 1988; M.A., Univ. of Notre Dame, 1990 (2001).
- FRANK K. REILLY, *Bernard J. Hank Professor of Finance*. B.B.A., Univ. of Notre Dame, 1957; M.B.A., Northwestern Univ., 1961; M.B.A., Univ. of Chicago, 1964; Ph.D., *ibid.*, 1968 (1981).
- ADRIAN J. REIMERS, *Adjunct Assistant Professor of Philosophy*. B.S., Univ. of Notre Dame, 1967; M.A., *ibid.*, 1973; Ph.D., Internationale Akademie für Philosophie-Liechtenstein, 1989 (2001).
- * REV. HERMAN REITH, C.S.C., *Associate Professor Emeritus of Philosophy*. Ph.B., Gregorian Univ., Rome, 1938; St.B., *ibid.*, 1940; M.A., Univ. of Notre Dame, 1944; Ph.D., Laval Univ., 1945 (1987, 1989).
- JOHN E. RENAUD, *Associate Professor of Aerospace and Mechanical Engineering*. B.A., Univ. of Maine, 1982; M.S., Rensselaer Polytechnic Institute, 1989; Ph.D., *ibid.*, 1992 (1992).
- GEORGINE RESICK, *Associate Professor of Music*. B.M., American Univ., 1973 (1990).
- TERRENCE W. RETTIG, *Professor of Physics*. B.A., Defiance College, 1968; M.S., Ball State Univ., 1970; M.A., Indiana Univ., 1972; Ph.D., *ibid.*, 1976 (1983).
- GRETCHEN J. REYDAMS-SCHILS, *Associate Professor of Liberal Studies*. B.A., Catholic Univ. of Leuven, 1987; M.A., Univ. of Cincinnati, 1989; Ph.D., Univ. of California, Berkeley, 1994 (1994).
- ALEJANDRO REYES POSADA, *Visiting Fellow, Kellogg Institute for International Studies*. M.A., Univ. of California at Berkeley, 1974; Ph.D., Pontifica Univ. Javeriana, 1974 (2001).
- ROBIN F. RHODES, *Associate Professor of Art, Art History and Design and concurrent professor of Classics*. B.A., Univ. of North Carolina, 1974; Ph.D., *ibid.*, 1984 (1996).
- DAVID N. RICCHIUTE, *Deloitte & Touche Professor of Accountancy*. B.S., Bryant College, 1970; M.S., Univ. of Kentucky, 1974; D.B.A., *ibid.*, 1977 (1977).
- * CHARLES E. RICE, *Professor Emeritus of Law*. A.B., College of the Holy Cross, 1953; LL.B., Boston College, 1956; LL.M., New York Univ., 1959; J.S.D., *ibid.*, 1962 (1969).
- KAREN RICHMAN, *Assistant Professor of Anthropology*. B.A., Wesleyan Univ., 1978; M.A., Univ. of Virginia, 1981; Ph.D., *ibid.*, 1992 (1997).
- CAROLE J. RICHTER, *Associate Librarian*. B.A., Coe College, 1964; M.A., Indiana Univ., 1968; M.L.S., *ibid.*, 1991 (1996).
- J. KEITH RIGBY JR., *Associate Professor of Civil Engineering and Geological Sciences*. B.S., Brigham Young Univ., 1971; M.Phil., Columbia Univ., 1974; Ph.D., *ibid.*, 1976 (1982).
- REV. JAMES A. RIGERT, C.S.C., *Associate Professor of Civil Engineering and Geological Sciences*. B.S., Univ. of Portland, 1957; M.S., Cornell Univ., 1960; Ph.D., Univ. of Illinois, 1971; Ph.D., Texas A&M Univ., 1980 (1973).
- HON. KENNETH F. RIPPLE, *Professor of Law*. A.B., Fordham Univ., 1965; J.D., Univ. of Virginia, 1968; LL.M., George Washington Univ., 1972 (1977).
- * JOHN J. RISSER, *Professional Specialist Emeritus in the Radiation Laboratory*. B.S., Pennsylvania State Univ., 1941 (1966).
- MARLYN T. RITCHIE, *Associate Professional Specialist in the Center for the Study of Contemporary Society*. B.A., Linfield College, 1961; M.A., Univ. of Oregon, 1964 (1969).
- JUAN M. RIVERA, *Associate Professor of Accountancy*. B.A., Tech de Monterrey, 1966; M.A.S., Univ. of Illinois, 1969; Ph.D., *ibid.*, 1975 (1983).
- JACQUELINE ROBINSON, *Lecturer in History* (on leave 2001-2002). B.A., Yale Univ., 1989; M. Div., Princeton Theological Seminary, 1994 (2000).
- JOHN H. ROBINSON, *Associate Professor of Law*. B.A., Boston College, 1967; M.A., Univ. of Notre Dame, 1972; Ph.D., *ibid.*, 1975; J.D., Univ. of California, Berkeley, 1979 (1981).

- MARK W. ROCHE, I.A. *O'Shaughnessy Dean of the College of Arts and Letters, Rev. Edmund P. Joyce, C.S.C. Concurrent Professor of German Language and Literature, and Concurrent Professor of Philosophy*. B.A., Williams College, 1978; M.A., Univ. of Tübingen, 1980; Ph.D., Princeton Univ., 1984 (1996).
- ROBERT E. RODES JR., *Paul J. Schierl/Fort Howard Corporation Professor of Legal Ethics and Professor of Law*. A.B., Brown Univ., 1947; LL.B., Harvard Univ., 1952 (1956).
- RYAN K. ROEDER, *Assistant Professor of Aerospace and Mechanical Engineering*. B.S., Purdue Univ., 1994; Ph.D., *ibid.*, 1999 (2001).
- JAMES E. ROEMER, *Adjunct Associate Professor of Law and Concurrent Associate Professor of Law*. B.A., Univ. of Notre Dame, 1951; J.D., *ibid.*, 1955 (1988).
- ELLEN D. ROGERS, *Director of Sponsored Programs in the Office of Research, Graduate School, and Professional Specialist in the Graduate School*. B.S., Ball State Univ., 1977; M.S.B.A., Indiana Univ., South Bend, 1981; M.B.A., *ibid.*, 1989 (1993).
- CATALINA ROMERO, *Visiting Professor of Romance Languages and Literatures*. M.S., Iowa State Univ., 1972; Ph.D., New School for Social Research, 1989 (2001).
- JEANNE ROMERO-SEVERSON, *Adjunct Assistant Professor of Biological Sciences*. B.S., Univ. of Wisconsin, Madison, 1974; M.S., *ibid.*, 1975; Ph.D., *ibid.*, 1984 (1997).
- KEVIN ROONEY, *Assistant Dean of the First Year of Studies*. B.A., Univ. of Notre Dame, 1970; M.S., State Univ. of New York, Albany, 1973 (1984).
- L. JOHN ROOS, *Professor of Government and International Studies*. B.A., Univ. of Notre Dame, 1965; M.A., Univ. of Chicago, 1968; Ph.D., *ibid.*, 1971 (1969).
- JAIME ROS, *Professor of Economics and Fellow in the Helen Kellogg Institute for International Studies*. B.A., Univ. of Paris XII, 1971; M.A., National Autonomous Univ. of Mexico, 1974; Dipl., Univ. of Cambridge, 1979 (1987, 1990).
- ELLIOT D. ROSEN, *Research Associate Professor of Chemistry and Biochemistry*. B.A., Columbia College, 1969; Ph.D., Univ. of Iowa, 1980 (1984).
- CHARLES M. ROSENBERG, *Professor of Art, Art History and Design*. B.A., Swarthmore College, 1967; M.A., Univ. of Michigan, 1969; Ph.D., *ibid.*, 1974 (1980).
- JOACHIM J. ROSENTHAL, *Professor of Mathematics and Concurrent Professor of Electrical Engineering*. Vordiplom, Univ. of Basel, 1983; Dipl., *ibid.*, 1986; Ph.D., Arizona State Univ., 1990 (1990).
- * ALBERTA B. ROSS, *Professional Specialist Emerita in the Radiation Laboratory*. B.S., Purdue Univ., 1948; B.S., Washington Univ., 1951; Ph.D., Univ. of Maryland, 1957 (1965-71, 1972).
- JOSEPH T. ROSS, *Assistant Librarian*. B.A., Lycoming College, 1973; M.T.S., Harvard Univ., 1977; M.A., Univ. of Notre Dame, 1991; M.L.S., Indiana Univ., 1993 (1996).
- WILLIAM G. ROSS, *Visiting Professor of Law*. A.B., Stanford Univ., 1976; J.D., Harvard Univ. School of Law, 1979 (2001).
- VINCENT D. ROUGEAU, *Associate Dean for Academic Affairs, Law School and Associate Professor of Law*. A.B., Brown Univ., 1985; J.D., Harvard Univ., 1988 (1997).
- * ALEKSIS RUBULIS, *Associate Professor Emeritus of Modern and Classical Languages*. M.A., Baltic Univ., 1949 (1965).
- DAVID F. RUCCIO, *Associate Professor of Economics*. B.A., Bowdoin College, 1976; Ph.D., Univ. of Massachusetts, Amherst, 1984 (1982).
- RANDAL C. RUCHTI, *Professor of Physics*. B.S., Univ. of Wisconsin, 1968; M.S., Univ. of Illinois, 1970; Ph.D., Michigan State Univ., 1973 (1977).
- NORLIN G. RUESCHHOFF, *Professor of Accountancy*. B.S.C., Creighton Univ., 1955; M.A., Univ. of Nebraska, 1965; Ph.D., *ibid.*, 1968 (1969).
- STEVEN T. RUGGIERO, *Associate Professor of Physics (on leave 2001-2002)*. B.S., Rensselaer Polytechnic Institute, 1975; M.S., Stanford Univ., 1977; Ph.D., *ibid.*, 1981 (1983).
- R. BRET RUIZ, *Assistant Professional Specialist in the First Year of Studies*. B.A., Yale Univ., 1980; M.A., Northwestern Univ., 1982; M.M., *ibid.*, 1991 (1996).
- JEFFREY M. RUNDE, *Assistant Professional Specialist in Biological Sciences*. B.S., Univ. of Iowa, 1979; M.S., *ibid.*, 1981; Ph.D., Univ. of Notre Dame, 1999 (1999).
- FRED RUSH, JR., *Assistant Professor of Philosophy*. B.A., Washington and Lee Univ., 1978; Ph.D., Columbia Univ., 1996 (2001).
- MAURA A. RYAN, *Associate Provost and Associate Professor of Theology*. B.A., St. Bonaventure Univ., 1979; M.A., Boston College, 1987; M.A., Yale Univ., 1989; M.Phil., *ibid.*, 1990; Ph.D., *ibid.*, 1993 (1993).
- COLLEEN M. RYAN-SCHEUTZ, *Assistant Professor in Romance Languages and Literatures, and Fellow in the Nanovic Institute for European Studies*. B.A., Univ. of Notre Dame, 1990; M.A., Middlebury College, 1993; Ph.D., Indiana Univ., 1997 (1998).
- KATHRYN M. RYAN-ZEUGNER, *Associate Librarian, University Libraries*. B.A., Albertus Magnus College, 1962; M.S., Columbia Univ., 1967 (1979).
- THOMAS WAYNE RYBA, *Adjunct Assistant Professor of Theology*. B.A., Northwestern Univ., 1975; M.A., *ibid.*, 1982; Ph.D., *ibid.*, 1986 (1991; 2000).
- SALMA R. SADDAWI, *Associate Professional Specialist in Chemical Engineering*. B.S., Baghdad Univ. College of Engineering, 1977; M.S., Warsaw Univ. of Technology, 1984; Ph.D., *ibid.*, 1989 (1996).
- SHAFSA SADDAWI, *Adjunct Assistant Professor of Physics*. B.S., Baghdad Univ., 1969; M.S., Warsaw Univ., 1985; Ph.D., Warsaw Univ. of Technology, 1989 (1999).
- ULYANA I. SAFRONOVA, *Visiting Research Professor of Physics*. M.S., Moscow Physical-Technical Institute, 1958; Ph.D., Vilnius Univ., 1964 (1998).
- MICHAEL K. SAIN, *Frank M. Freimann Professor of Electrical Engineering*. B.S., St. Louis Univ., 1959; M.S., *ibid.*, 1962; Ph.D., Univ. of Illinois, 1965 (1965).

- MIKA SAITO, *Assistant Professor of Finance and Business Economics and Fellow, Helen Kellogg Institute for International Studies*. B.Sc., London School of Economics, 1990; M.Sc., London School of Economics, 1991; M.A., Cornell Univ., 1998; Ph.D., Cornell Univ., 2000 (2000).
- MITCHELL S. SANDERS, *Assistant Professor of Government and International Studies*. B.A., Duke Univ., 1991; Ph.D., Univ. of Rochester, 1997 (2001).
- MAYRA J. SANDOVAL-COOPER, *Assistant Professional Specialist in the Center for Transgene Research*. H.T. Diploma, Hartford Hospital, School of Allied Health, 1987 (1999).
- VICTORIA D.L. SANFORD, *Assistant Professor of Anthropology, Fellow, Helen Kellogg Institute for International Studies, and Fellow, Joan B. Kroc Institute for International Peace Studies* (on leave Spring 2002). B.A., California State Univ., 1982; M.A., San Francisco State Univ., 1993; Ph.D., Stanford Univ., 2000 (2000).
- * JOHN F. SANTOS, *Professor Emeritus of Psychology*. B.S., Tulane Univ., 1948; M.S., *ibid.*, 1952; Ph.D., *ibid.*, 1958 (1965).
- JONATHAN R. SAPIRSTEIN, *Professor of Physics*. B.S., Stanford Univ., 1973; Ph.D., *ibid.*, 1979 (1984).
- DANIEL J. SARACINO, *Assistant Provost for Enrollment*. B.A., Univ. of Notre Dame, 1969; M.A., *ibid.*, 1975 (1997).
- DAVID J. SASSANO, *Adjunct Assistant Professor of Architecture*. B.A., Univ. of Notre Dame, 1985 (2001).
- KEN D. SAUER, *Associate Professor of Electrical Engineering*. B.S.E.E., Purdue Univ., 1984; M.S.E.E., *ibid.*, 1985; M.A., Princeton Univ., 1987; Ph.D., *ibid.*, 1989 (1989).
- VALERIE SAYERS, *Professor of English*. B.A., Fordham Univ., 1973; M.F.A., Columbia Univ., 1976 (1993).
- KENNETH M. SAYRE, *Professor of Philosophy*. A.B., Grinnell College, 1952; M.A., Harvard Univ., 1954; Ph.D., *ibid.*, 1958 (1958).
- * HOWARD J. SAZ, *Professor Emeritus of Biological Sciences*. B.S., City College of New York, 1948; Ph.D., Case Western Reserve Univ., 1952 (1969).
- KEVIN SCANLON, *Visiting Part-time Associate Professor of Finance and Business Economics*. B.A., Univ. of Florida, 1975; M.B.A., *ibid.*, 1976; Ph.D., *ibid.*, 1985 (1999).
- THOMAS F. SCHAEFER, *Chairperson and KPMG Professor of Accountancy*. B.A., Northern Illinois Univ., 1974; M.A.S., Univ. of Illinois, 1976; Ph.D., *ibid.*, 1982 (1998).
- * VICTOR A. SCHAEFER, *Librarian Emeritus*. A.B., St. Benedict's College, 1929; A.B.L., Univ. of Michigan, 1931; A.M.L.S., *ibid.*, 1934 (1952).
- LAMBERT SCHAELOCKE, *Assistant Professor of Computer Science and Engineering*. Dipl., Technical Univ., Berlin, 1995; Ph.D., Univ. of Utah, 2001 (2001).
- R. MICHAEL SCHAEFER, *Adjunct Assistant Professor of Electrical Engineering*. B.S.E.E., Univ. of Notre Dame, 1975; M.S.E.E., *ibid.*, 1977; Ph.D., *ibid.*, 1980 (1996).
- EDWARD A.D. SCHATZ, *Visiting Fellow, Helen Kellogg Institute for International Studies*. B.A., Yale Univ., 1991; M.A., Univ. of Wisconsin, 1995; Ph.D., *ibid.*, 2000 (2001).
- * KONRAD SCHAUM, *Professor Emeritus of German and Russian Languages and Literatures*. M.A., Queen's Univ., Canada, 1953; M.A., Princeton Univ., 1954; Ph.D., *ibid.*, 1955 (1974).
- THOMAS SCHEFFLER, *Rockefeller Visiting Fellow, Joan B. Kroc Institute for International Peace Studies*. B.A., Free Univ. of Berlin, 1975; Ph.D., *ibid.*, 1993 (2001).
- W. ROBERT SCHEIDT, *William K. Warren Professor of Chemistry and Biochemistry*. B.S., Univ. of Missouri, 1964; M.S., Univ. of Michigan, 1966; Ph.D., *ibid.*, 1968 (1970).
- * ALLAN H. SCHELL, *Associate Librarian Emeritus*. A.B., Univ. of South Dakota, 1954; M.S.L.S., Case Western Reserve Univ., 1963 (1963).
- MAJ. MICHAEL G. SCHELLINGER, *Assistant Professor of Military Science*. B.B.A., Univ. of Notre Dame, 1988; M.A.S., Embry-Riddle Univ., 1999 (1999).
- KENNETH SCHENCK, *Adjunct Assistant Professor of Theology*. B.A., Southern Wesleyan Univ., 1987; M.Div., Asbury Theological Seminary, 1990; M.A., Univ. of Kentucky, 1993; Ph.D., Univ. of Durham, 1996 (1999; 2001).
- DIANE M. SCHERZER, *Associate Professional Specialist in Physical Education*. B.S., Univ. of Wisconsin, LaCrosse, 1979; M.S., Univ. of North Carolina, 1986 (1991).
- JOHN D. SCHEU, *Guest Professional Specialist in the Lobund Laboratory*. B.S., Purdue Univ., 1967; M.S., *ibid.*, 1969; Ph.D., *ibid.*, 1973 (1985).
- MATTHIAS J. SCHEUTZ, *Assistant Professor of Computer Science*. M.A., Univ. of Vienna, 1989; M.S., *ibid.*, 1993; M.S., Vienna Univ. of Technology, 1993; Ph.D., Univ. of Vienna, 1994; M.S., Indiana Univ., 1996; Ph.D., *ibid.*, 1999 (1999).
- SHARON K. SCHIERLING, *Associate Professional Specialist in the Helen Kellogg Institute for International Studies*. B.G.S., Louisiana State Univ., 1985; M.A., *ibid.*, 1988 (1999).
- PETER R. SCHIFFER, *Professor of Physics*. B.S., Yale Univ., 1988; M.S., Stanford Univ., 1993; Ph.D., *ibid.*, 1993 (1995).
- DONALD R. SCHIFFERL, *Staff Professional Specialist in Chemistry and Biochemistry*. Assoc. Degree, DeVry Technical Institute, Chicago, 1955 (1978).
- CATHERINE M. SCHLEGEL, *Assistant Professor of Classics* (on leave Fall 2001). B.A., Univ. of Chicago, 1978; M.A., *ibid.*, 1983; Ph.D., Univ. of California, Los Angeles, 1994 (1996).
- THOMAS J. SCHLERETH, *Professor of American Studies and Concurrent Professor of History* (on leave 2001-2002). B.A., Univ. of Notre Dame, 1963; M.A., Univ. of Wisconsin, 1965; Ph.D., Univ. of Iowa, 1969 (1972).
- WENDY CLAUSON SCHLERETH, *University Archivist*. B.A., St. Olaf College, Minnesota, 1970; M.A., Univ. of Iowa, 1972; Ph.D., *ibid.*, 1980 (1978).
- STEVEN R. SCHMID, *Associate Professor of Aerospace and Mechanical Engineering*. B.S., Illinois Institute of Technology, 1986; M.S., Northwestern Univ., 1989; Ph.D., *ibid.*, 1993 (1993).

- ROGER A. SCHMITZ, *Keating-Crawford Professor of Chemical Engineering* (on leave Spring 2002). B.S., Univ. of Illinois, 1959; Ph.D., Univ. of Minnesota, 1962 (1979).
- ROBERT P. SCHMUHL, *Director of John W. Gallivan Program in Journalism, Ethics, and Democracy, and Professor of American Studies* (on leave Spring 2002). B.A., Univ. of Notre Dame, 1970; M.A., Indiana Univ., 1978; Ph.D., *ibid.*, 1978 (1980).
- WILLIAM J. SCHMUHL JR., *Adjunct Professor of Accountancy*. B.B.A., Univ. of Notre Dame, 1965; J.D., *ibid.*, 1967; M.B.A., Univ. of Chicago, 1972 (2001).
- JEFFREY A. SCHNEIBEL, C.S.C., *Visiting Assistant Professor, Program of Liberal Studies*. B.A. Univ. of Notre Dame, 1980; M.Div., *ibid.*, 1984; Ph.D., Univ. of Chicago, 2000 (2001).
- JEFFREY SCHOREY, *Assistant Professor of Biological Sciences*. B.Sc., Southeast Missouri State Univ., 1985; Ph.D., Univ. of Texas, San Antonio, 1992 (1998).
- * ROBERT H. SCHULER, *Rev. John A. Zahm C.S.C. Professor Emeritus of Radiation Chemistry*. B.S., Canisius College, 1946; Ph.D., Univ. of Notre Dame, 1949 (1976).
- ALEXIS A. SCHULMAN, *Associate Professional Specialist in the College of Science and Associate Professional Specialist in the Keck Center for Transgene Research*. D.V.M., Univ. Nacional de Pedro H. Urena, 1983 (1998).
- PAUL H. SCHULTZ, *John W. and Maude Clarke Professor of Finance*. B.A., Macalester College, 1978; M.B.A., Univ. of Chicago, 1985; Ph.D., *ibid.*, 1988 (1998).
- MARK R. SCHURR, *Assistant Professor of Anthropology*. B.S., Purdue Univ., 1977; Ph.D., Indiana Univ., 1989 (1991).
- CHRISTOF SCHUSTER, *Assistant Professor of Psychology*. B.A., Technical Univ. of Berlin, 1987; M.S., *ibid.*, 1992; Ph.D., *ibid.*, 1997 (1999).
- ARTHUR J. SCHWARTZ, *Adjunct Professor of Chemical Engineering*. B.S.Ch.E., Univ. of Maryland, 1966; Ph.D., Univ. of Minnesota, 1979 (1998).
- * MAURICE E. SCHWARTZ, *Associate Professor Emeritus of Chemistry*. B.S., Presbyterian College, 1961; Ph.D., Vanderbilt Univ., 1966 (1968).
- SIIRI SATIVA SCOTT, *Assistant Professional Specialist in Film, Television, and Theatre*. B.A., Saint Mary's College, 1991; M.F.A., DePaul Univ., 1994 (1999).
- CONSTANTINE SCOURTIS, *Instructor in Theology*. B.A., UCLA, 1990; M.A., *ibid.*, 1995; C.Phil., *ibid.*, 1997 (2002).
- REV. TIMOTHY R. SCULLY, C.S.C., *Executive Vice President and Treasurer, Professor of Government and International Studies, and Senior Fellow in the Helen Kellogg Institute for International Studies*. B.A., Univ. of Notre Dame, 1976; M.Div., *ibid.*, 1979; M.A., Univ. of California, Berkeley, 1985; Ph.D., *ibid.*, 1989 (1989).
- ALAN CARTER SEABAUGH, *Professor of Electrical Engineering*. B.S., Univ. of Virginia, 1977; M.S., *ibid.*, 1979; Ph.D., *ibid.*, 1985 (1999).
- BARBARA SCHMICH SEARLE, *Adjunct Assistant Professor of Psychology*. B.A., Notre Dame College, St. Louis, 1969; M.A., Univ. of Notre Dame, 1978; Ph.D., *ibid.*, 1998 (2000).
- JAMES H. SECKINGER, *Professor of Law*. B.S., St. John's Univ., Minnesota, 1964; M.S., Vanderbilt Univ., 1968; J.D., Univ. of Notre Dame, 1968 (1974).
- ROBERT P. SEDLACK, *Assistant Professor of Art, Art History and Design*. B.F.A., Univ. of Notre Dame, 1989; M.F.A., Indiana Univ., 1993 (1998).
- LISA M. SEDOR, *Assistant Professor of Accountancy*. B.S., Univ. of Nevada, 1988; Ph.D., Univ. of Washington, 2001 (2001).
- JAMES A. SEIDA, *Assistant Professor of Accountancy*. B.S., Arizona State Univ., 1989; M.S., Univ. of Illinois, 1990; Ph.D., Texas A&M Univ., 1997 (2001).
- DAYLE SEIDENSPINNER-NUÑEZ, *Chairperson and Professor in Romance Languages and Literatures*. B.A., Univ. of California, Berkeley, 1968; Ph.D., Stanford Univ., 1977 (1997).
- LILI IRIYE SELDEN, *Assistant Professor of East Asian Languages and Literatures*. B.A., Ithaca College, 1989; M.A., Univ. of Michigan, 1993; Ph.D., Univ. of Michigan, 2001 (1999).
- MIHIR SEN, *Professor of Aerospace and Mechanical Engineering*. B.Tech., Indian Institute of Technology, Madras, 1968; Sc.D., Massachusetts Institute of Technology, 1975 (1986).
- ESTHER-MIRJAM SENT, *Associate Professor of Economics*. Drs., Univ. of Amsterdam, 1989; Ph.D., Stanford Univ., 1994 (1994).
- RAYMOND G. SEPETA, *Professional Specialist in the First Year of Studies*. B.S., U.S. Military Academy, 1966; Ph.D., Univ. of Notre Dame, 1975 (1975).
- * C. JOSEPH SEQUIN, *Associate Professor Emeritus of Management*. B.S., Fordham Univ., 1948; M.A., Boston Univ., 1949; Ph.D., Michigan State Univ., 1962 (1959).
- * GEORGE E. SEREIKO, *Librarian Emeritus*. B.A., Fenn College, Cleveland, 1949; M.S.L.S., Case Western Reserve Univ., 1951; Ph.D., *ibid.*, 1972 (1961).
- ANTHONY S. SERIANNI, *Professor of Chemistry*. B.S., Albright College, 1975; Ph.D., Michigan State Univ., 1980 (1982).
- * ALPHONSE SESPLAUKIS, *Part-time Librarian Emeritus*. Dipl., Univ. of Kaunas, 1933; Ph.D., Univ. of Innsbruck, 1949; M.S.L.S., Columbia Univ., 1964 (1964).
- WENDY SETTLE, *Adjunct Assistant Professor of Psychology*. B.S., Virginia Polytechnic Institute and State Univ., 1977; M.A., Univ. of Maryland, College Park, 1982; Ph.D., *ibid.*, 1990 (1989).
- DAVID W. SEVERSON, *Professor of Biological Sciences*. A.A., Rochester Community College, 1970; B.A., Winona State Univ., 1975; M.Sc., Univ. of Wisconsin, LaCrosse, 1978; Ph.D., Univ. of Wisconsin, Madison, 1983 (1997).
- SLAVI C. SEVOV, *Associate Professor of Chemistry and Biochemistry*. B.S., Univ. of Sofia, Bulgaria, 1983; M.Sc., *ibid.*, 1985; Ph.D., Iowa State Univ., 1993 (1995).

- WILLIAM P. SEXTON, *Vice President for University Relations and Professor of Management*. B.S., Ohio State Univ., 1960; M.B.A., *ibid.*, 1964; Ph.D., *ibid.*, 1966 (1966).
- MARGARET B. SHACKELL-DOWELL, *Assistant Professor of Accountancy*. B.A., Univ. of Waterloo, 1989; M.Acc., *ibid.*, 1990; Ph.D., Univ. of Michigan, 1999 (2000).
- * THOMAS L. SHAFFER, *Robert and Marion Short Professor Emeritus of Law*. B.A., College of St. Joseph, Albuquerque, 1958; J.D., Univ. of Notre Dame, 1961 (1963, 1988).
- CHRISTOPHER SHANNON, *Professional Specialist and Associate Director of the Cushwa Center for the Study of American Catholicism*. B.A., Univ. of Rochester, 1985; M.A., Yale Univ., 1990, M.Phil., *ibid.*, 1990; Ph.D., *ibid.*, 1992 (1999).
- * SAMUEL SHAPIRO, *Associate Professor Emeritus of History*. B.S., City College of New York, 1948; M.A., Columbia Univ., 1949; Ph.D., *ibid.*, 1958 (1963).
- LINDA A. SHARP, *Associate Librarian, University Libraries*. B.A., Univ. of Illinois, 1978; M.L.S., Indiana Univ., 1988 (1988).
- MEI-CHI SHAW, *Professor of Mathematics*. B.S., National Taiwan Univ., 1977; M.S., Princeton Univ., 1978; Ph.D., *ibid.*, 1981 (1987).
- NEIL F. SHAY, *Associate Professor of Biological Sciences*. B.S., Univ. of Massachusetts, Amherst, 1976; M.A., *ibid.*, 1979; Ph.D., Univ. of Florida, 1990 (2000).
- RICHARD G. SHEEHAN, *Professor of Finance and Business Economics*. B.S., College of the Holy Cross, 1971; Ph.D., Boston College, 1978 (1987).
- DANIEL J. SHEERIN, *Professor of Classics and Concurrent Professor of Theology (on leave 2001-2002)*. B.A., St. Louis Univ., 1965; Ph.D., Univ. of North Carolina, 1969 (1985).
- JEANNETTE M. SHEERIN, *Adjunct Assistant Professor of Liberal Studies*. B.A., Trinity College, 1974; Ph.D., Univ. of North Carolina, 1986 (1991).
- DINAH L. SHELTON, *Professor of Law, Fellow in the Helen Kellogg Institute for International Studies, and Fellow, Joan B. Kroc Institute for International Peace Studies*. B.A., Univ. of California, Berkeley, 1967; J.D., *ibid.*, 1970 (1996).
- CAPT. JAMES M. SHELTON, *Chair and Professor of Naval Sciences*. B.S., U.S. Naval Academy at Annapolis, 1975; M.A., Univ. of Oklahoma at Norman, 2001 (2001).
- WILLIAM D. SHEPHARD, *Professor of Physics*. B.A., Wesleyan Univ., 1954; M.S., Univ. of Wisconsin, 1955; Ph.D., *ibid.*, 1962 (1963).
- ALICE JUANITA SHEPPARD, *Visiting Fellow in Medieval Institute*. B.A., Oxford Univ., 1991; M.A., Cornell Univ., 1995; Ph.D., *ibid.*, 1997 (2001).
- SUSAN GUISE SHERIDAN, *Associate Professor of Anthropology*. B.A., Univ. of Maryland, 1984; M.A., *ibid.*, 1986; Ph.D., Univ. of Colorado, 1992 (1992).
- ANN ELAINE SHERMAN, *Assistant Professor of Finance*. B.A., Barnard College, Columbia Univ., 1981; Ph.D., Univ. of Minnesota, 1988 (2000).
- JOHN F. SHERMAN, *Associate Professional Specialist in Art, Art History and Design*. B.S., Ball State Univ., 1979; M.F.A., Indiana Univ., 1981 (1986).
- DAVID LIGHT SHIELDS, *Codirector and Professional Specialist in the Mendelson Center for Sport, Character and Culture*. B.A., California Lutheran College, 1973; M.Div., Pacific Lutheran Theological Seminary, 1986; Ph.D., Graduate Theological Union, 1983 (1999).
- MARK GERARD SHIFFMAN, *Visiting Instructor in Program of Liberal Studies*. B.A., St. John's College, 1990; M.A., Univ. of Chicago, 1995 (2001).
- SETSUKO SHIGA, *Assistant Professional Specialist in East Asian Languages and Literatures*. B.A., Nanzan Univ., Japan, 1987; M.A., Univ. of Iowa, 1992 (1997).
- HOJUNG SHIN, *Assistant Professor of Management*. B.B.A., Korea Univ., 1992; M.B.A., Ohio State Univ., 1996; Ph.D., *ibid.*, 2001 (2001).
- SUN-JOO SHIN, *Professor of Philosophy (on leave 2001-2002)*. B.A., Seoul National Univ., 1979; M.A., *ibid.*, 1981; Ph.D., Stanford Univ., 1991 (1991).
- STEVEN N. SHORE, *Adjunct Associate Professor of Physics*. M.Sc., State Univ. of New York, Stony Brook, 1974; Ph.D., Univ. of Toronto, 1978 (1995).
- KRISTIN SHRADER-FRECHETTE, *F. J. and H. M. O'Neill Professor of Philosophy, Concurrent Professor of Biological Sciences, and Fellow, Joan B. Kroc Institute for International Peace Studies*. B.A., Edgecliff College, Xavier, 1967; Ph.D., Univ. of Notre Dame, 1971 (1998).
- CHRISTOPHER J. SIEVING, *Visiting Instructor in Film, Television, and Theatre*. B.A., Saint Cloud State Univ., 1993; M.A., Univ. of Wisconsin at Madison, 1994 (2001).
- RABBI MICHAEL A. SIGNER, *Abrams Professor of Jewish Thought and Culture, Department of Theology, and Fellow in Nanovic Institute for European Studies*. B.A., Univ. of California, Los Angeles, 1966; M.A., Hebrew Union College, 1970; Ph.D., Univ. of Toronto, 1978 (1992).
- DAVID H. SIKKINK, *Assistant Professor of Sociology and Fellow, Institute for Educational Initiatives (on leave 2001-2002)*. B.A., Bethel College, 1985; M.A., Univ. of North Carolina at Chapel Hill, 1994; Ph.D., *ibid.*, 1998 (1999).
- LAURA A. SILL, *Associate Librarian*. B.A., Univ. of Wisconsin, Madison, 1987; M.L.S., *ibid.*, 1989 (1989).
- STEPHEN E. SILLIMAN, *Professor of Civil Engineering and Geological Sciences*. B.S.E., Princeton Univ. 1979; M.S., Univ. of Arizona, 1981; Ph.D., *ibid.*, 1986 (1986).
- * HERBERT E. SIM, *Professor Emeritus of Finance and Business Economics*. B.S.S., City College of New York, 1947; A.M., New York Univ., 1950; Ph.D., Syracuse Univ., 1958 (1958).
- DANIEL T. SIMON, *Professor of Accountancy*. B.A., Indiana Univ., 1970; M.A., Purdue Univ., 1971; Ph.D., Northwestern Univ., 1983 (1989).
- DAVID R. SIMONS, *Adjunct Assistant Professor of Psychology*. B.A., Univ. of Illinois at Champaign, 1970; M.A., Northern Illinois Univ., 1974; Ph.D., *ibid.*, 1979 (2001).

- ANTHONY SINDONE, *Adjunct Instructor in Economics*. B.A., California State Univ., San Bernadino, 1984; M.A., Univ. of Notre Dame, 1987 (1997).
- KATHERINE ELIZABETH SINGER, *Adjunct Assistant Professor of Law*. B.A., Hope College, 1992; J.D., Univ. of Notre Dame, 1997 (2000).
- THOMAS H. SINGER, *Adjunct Professor of Law*. B.A., Univ. of Michigan, 1956; LL.B., *ibid.*, 1959 (1975, 1988).
- TAMARA SIVERTSEVA, *Rockefeller Visiting Fellow, Joan B. Kroc Institute for International Peace Studies*. B.A., Moscow State Univ., 1972; M.A., *ibid.*, 1977; Ph.D., Russian Academy of Sciences-Inst. Oriental Studies, 1997 (2001).
- STEVEN B. SKAAR, *Professor of Aerospace and Mechanical Engineering*. A.B., Cornell Univ., 1975; M.S., Virginia Polytechnic Institute and State Univ., 1978; Ph.D., *ibid.*, 1982 (1989).
- JOSHUA C. SKUBE, *Visiting Instructor in Physical Education*. B.S., Indiana Univ., 1998 (2001).
- ROGER B. SKURSKI, *Professor of Economics* (on leave 2001-2002). B.S., Cornell Univ., 1964; M.S., Univ. of Wisconsin, 1967; Ph.D., *ibid.*, 1970 (1968).
- PAUL J. SLAGGERT, *Associate Professional Specialist in Executive Education*. B.B.A., Univ. of Notre Dame, 1974; M.B.A., Boston College, 1979 (2001).
- THOMAS P. SLAUGHTER, *Andrew V. Tackes Professor of History* (on leave Fall 2001). B.A., Univ. of Maryland, College Park, 1976; M.A., *ibid.*, 1978; M.A., Princeton Univ., 1980; Ph.D., *ibid.*, 1983 (2001).
- DONALD E. SLOAN, *Adjunct Instructor in the First Year Composition Program*. B.A., Indiana Univ., 1961; M.A., *ibid.*, 1963 (1995).
- PHILLIP R. SLOAN, *Acting Director of Reilly Center for Science, Technology and Values, and Professor of Liberal Studies*. B.S., Univ. of Utah, 1960; M.S., Scripps Institute of Oceanography, 1964; M.A., Univ. of California, San Diego, 1967; Ph.D., *ibid.*, 1970 (1974).
- EUGENE E. SMARY, *Adjunct Associate Professor of Law*. B.A., Aquinas College, 1967; M.A., Univ. of Notre Dame, 1969; J.D., *ibid.*, 1975 (1998).
- BRADLEY D. SMITH, *Professor of Chemistry and Biochemistry*. B.S., Univ. of Melbourne, 1982; Ph.D., Pennsylvania State Univ., 1988 (1991).
- CHERYL SMITH, *Staff Librarian*. B.A., Earlham College, 1988 M.L.S., Indiana Univ., 1997 (2000).
- DAVID A. SMITH, *Associate Professor of Psychology*. B.A., Univ. of Minnesota, 1983; M.A., *ibid.*, 1986; Ph.D., State Univ. of New York, Stony Brook, 1991 (1997).
- MICHAEL C. SMITH, *Visiting Assistant Professional Specialist in English*. B.A., Univ. of North Carolina, 1996; M.A., Hollins Univ., 1997; M.F.A., Univ. of Notre Dame, 2001 (2001).
- PETER H. SMITH, *Associate Professor of Music* (on leave 2001-2002). B.Mus., Julliard School, 1986; M.M., *ibid.*, 1986; M.A., Yale Univ., 1987; M.Phil., *ibid.*, 1989; Ph.D., *ibid.*, 1992 (1991).
- PETER SMITH, *Assistant Professor of Classics*. B.A., Trinity College, Dublin, 1988; M.Litt., *ibid.*, 1991; D.Phil., Jesus College, Oxford, 1997 (1999).
- STEVEN D. SMITH, *Robert and Marion Short Professor of Law*. B.A., Brigham Young Univ., 1976; J.D., Yale Univ., 1979 (1998).
- THOMAS GORDON SMITH, *Professor of Architecture*. A.B., Univ. of California, Berkeley, 1970; M.Arch., *ibid.*, 1975 (1989).
- PETER J. SMITH-PHILLIPS, *Staff and Concurrent Assistant Professor of Art, Art History, and Design*. B.F.A., Millikin Univ., 1995; M.F.A., Bradley Univ., 1998 (2001).
- J. ERIC SMITHBURN, *Professor of Law*. B.S., Indiana Univ., 1966; M.A., *ibid.*, 1969; J.D., *ibid.*, 1973 (1978).
- BRIAN B. SMYTH, *Professor of Mathematics*. B.S., National Univ. of Ireland, 1961; M.S., *ibid.*, 1962; Ph.D., Brown Univ., 1966 (1966).
- JAMES SMYTH, *Associate Professor of History and Fellow in Nanovic Institute for European Studies*. B.A., Trinity College-Dublin, 1985; Ph.D., Queen's College-Cambridge, 1989 (1995).
- MARINA B. SMYTH, *Librarian, University Libraries*. B.S., National Univ. of Ireland, 1963; M.M.S., Univ. of Notre Dame, 1977; Ph.D., *ibid.* and Univ. College Dublin, 1984; M.L.S., Indiana Univ., 1992 (1985).
- MARY ANN B. SMYTH, *Adjunct Instructor, Keough Institute for Irish Studies*. M.A., St. Andrews Univ., Scotland, 1986 (1999).
- * LUTHER M. SNAVELY JR., *Professor of Music and Director of Bands*. B.M., Baylor Univ., 1952; M.M., Vandercook College of Music, 1959; Ph.D., Univ. of Texas, Austin, 1971 (1987).
- GREGORY L. SNIDER, *Associate Professor of Electrical Engineering*. B.S.E.E., California State Polytechnic Univ., 1983; M.S.E.E., Univ. of California, Santa Barbara, 1987; Ph.D., *ibid.*, 1991 (1994).
- JOHN H. SNEGOCKI, *Visiting Assistant Professor of Theology*. B.A. Earlham College, 1985; M.A., Univ. of Notre Dame, 1994; Ph.D., Univ. of Notre Dame, 2000 (2000).
- DONALD C. SNEGOWSKI, *Associate Professor of English* (on leave Spring 2002). B.A., Univ. of Notre Dame, 1956; B.A., Oxford Univ., England, 1958; M.A., Yale Univ., 1960; Ph.D., *ibid.*, 1966 (1961).
- DENNIS M. SNOW, *Professor of Mathematics*. B.S., Merrimack College, 1975; M.S., Univ. of Notre Dame, 1977; Ph.D., *ibid.*, 1979 (1982).
- KATHLEEN L. SOBIERALSKI, *Concurrent Instructor in Accountancy*. B.B.A., Saint Mary's College, 1976; M.B.A., Indiana Univ., 1995 (2000).
- W. DAVID SOLOMON, *Associate Professor of Philosophy and the W.P. and H.B. White Director of the Center for Ethics and Culture*. B.A., Baylor Univ., 1964; Ph.D., Univ. of Texas, Austin, 1972 (1968, 1977).
- * LEONARD F. SOMMER, *Associate Professor Emeritus of Speech and Drama*. Ph.B., Marquette Univ. School of Speech, 1936; M.A., *ibid.*, 1937 (1945).
- ANDREW J. SOMMESE, *Vincent J. Duncan and Annamarie Micus Duncan Professor of Mathematics*. B.A., Fordham Univ., 1969; Ph.D., Princeton Univ., 1973 (1979).

- MANUEL SOSA-RAMÍREZ, *Visiting Assistant Professor of Romance Languages and Literature*. B.A., Univ. of California, Berkeley, 1992; M.A., *ibid.*, 1994; Ph.D., *ibid.*, 2000 (2000).
- D. ANDREW SPALDING, *Adjunct Assistant Professor of Law*. A.B., Miami Univ., 1983; J.D., Valparaiso Univ., 1986 (2001).
- SHANNON SPEED, *Visiting Fellow, Institute for Latino Studies*. B.A., San Francisco State Univ., 1989; M.A., Univ. of Texas, Austin, 1992; M.A., Univ. of California, Davis, 1996 (2001).
- BILLIE F. SPENCER JR., *Leo E. and Patti Ruth Linbeck Professor of Civil Engineering*. B.S., Univ. of Missouri, Rolla, 1981; M.S., Univ. of Illinois, 1983; Ph.D., *ibid.*, 1985 (1985).
- D. KATHERINE SPIESS, *Associate Professor of Finance and Business Economics*. B.S., Univ. of Missouri, 1984; Ph.D., *ibid.*, 1991 (1991).
- LYNETTE P. SPILLMAN, *Associate Professor of Sociology and Fellow, Helen Kellogg Institute for International Studies* (on leave 2001-2002). B.A., Australian National Univ., 1982; M.A., Univ. of California, Berkeley, 1984; Ph.D., *ibid.*, 1991 (1991).
- STEPHEN B. SPIRO, *Associate Professional Specialist in the Smithe Museum of Art*. B.A., Adelphi Univ., 1965; M.B.A., *ibid.*, 1967 (1976).
- * DONALD E. SPORLEDER, FAIA, *Professor Emeritus of Architecture*. B.S., Univ. of Illinois, 1953; M.S., *ibid.*, 1955 (1963).
- KATHLEEN SPROWS CUMMINGS, *Professional Specialist, Cushwa Center for the Study of American Catholicism*. B.A., Univ. of Scranton, 1993; M.A., Univ. of Notre Dame, 1994; Ph.D., *ibid.*, 1999 (2001).
- MARIA-STÄBLEIN, *Visiting Assistant Professor of Music*. Diplom des Studiengangs Musikerziehung, Hochschule für Musik und Theater Hannover, Germany, 1990; Diplom der künstlerischen Ausbildungsklasse, *ibid.*, 1990; Konzertexamen, *ibid.*, 1996 (1999).
- MARK A. STADTHERR, *Professor of Chemical Engineering*. B.Ch.E., Univ. of Minnesota, 1972; Ph.D., Univ. of Wisconsin, 1976 (1996).
- ERIKA P. STAMPER, *Adjunct Instructor in Romance Languages and Literatures*. B.A., Wells College, 1979; M.A., Univ. of Wisconsin-Madison, 1983; M.A., Univ. of Illinois-Champaign, 1988 (2001).
- JOHN W. STAMPER, *Associate Professor of Architecture*. B.S., Univ. of Illinois, 1973; M.A., *ibid.*, 1975; M.A., Williams College, 1977; Ph.D., Northwestern Univ., 1985 (1984).
- JOSEPH B. STANFIEL, *Visiting Instructor in Classics*. B.A., Univ. of Georgia, 1985; M.A., *ibid.*, 1997 (2001).
- MICHAEL M. STANISIC, *Associate Professor of Aerospace and Mechanical Engineering*. B.S., Purdue Univ., 1980; M.S., *ibid.*, 1982; Ph.D., *ibid.*, 1986 (1988).
- NANCY K. STANTON, *Professor of Mathematics*. B.S., Stanford Univ., 1969; Ph.D., Massachusetts Institute of Technology, 1973 (1981).
- SERGEI STARCHENKO, *Associate Professor of Mathematics*. M.S., Novosibirsk Univ., 1983; Ph.D., *ibid.*, 1987 (1997).
- DENNIS J. STARK, *Director of Aquatics and Assistant Professor of Physical Education*. B.S., Univ. of Notre Dame, 1947; M.D., *ibid.*, 1949 (1956).
- JOHN J. STAUD, *Assistant Professional Specialist in the Master of Education in Teaching Program and Administrative Director of Alliance for Catholic Education*. B.S., Univ. of Notre Dame, 1987; B.A., *ibid.*, 1987; M.A., Univ. of Michigan, 1990; Ph.D., *ibid.*, 1992 (1997).
- KATHLEEN L. STEELE, *Adjunct Assistant Professor of Psychology*. B.A., Univ. of Tennessee, 1974; M.A., Univ. of Notre Dame, 1989; Ph.D., *ibid.*, 1993 (2001).
- SUSAN C. STEIBE-PASALICH, *Concurrent Assistant Professor of Psychology*. B.A., Catholic Univ. of America, 1973; M.A., Univ. of Ottawa, 1977; Ph.D., *ibid.*, 1980 (1988).
- HENRY JUSTIN STEINBERG, *Visiting Assistant Professor of Romance Languages and Literatures*. B.A., Univ. of California, Berkeley, 1991; Ph.D., Univ. of Minnesota, 1999 (2001).
- HEIDI ANN STEINKE, *Adjunct Assistant Professor of Art, Art History, and Design*. B.F.A., Univ. of Cincinnati, 1995; M.F.A., Univ. of Notre Dame, 2000 (2002).
- JAMES P. STERBA, *Professor of Philosophy and Fellow in the Joan B. Kroc Institute for International Peace Studies* (on leave 2001-2002). B.A., LaSalle College, 1966; M.A., Univ. of Pittsburgh, 1972; Ph.D., *ibid.*, 1973 (1973).
- GREGORY E. STERLING, *Professor of Theology and Associate Dean of the Faculty, College of Arts and Letters*. A.A., Florida College, 1974; B.A., Houston Baptist Univ., 1978; M.A., Pepperdine Univ., 1980; M.A., Univ. of California, 1982; Ph.D., Graduate Theological Union, 1990 (1989).
- * RICHARD STEVENS, *Associate Professor Emeritus of Art, Art History and Design*. A.B., Univ. of Notre Dame, 1951; M.A., *ibid.*, 1952 (1955).
- DONNA G. STEVENSON, *Assistant Librarian*. B.S., Univ. of Delaware, 1986; M.S., Purdue Univ., 1989; M.L.S., Indiana Univ., 1995 (1997).
- MARSHA J. STEVENSON, *Librarian*. B.A., Univ. of Wisconsin, Madison, 1974; M.A., *ibid.*, 1976 (1990).
- ROBERT L. STEVENSON, *Associate Professor of Electrical Engineering*. B.E.E., Univ. of Delaware, 1986; Ph.D., Purdue Univ., 1990 (1990).
- KAY L. STEWART, *Associate Professional Specialist in Biological Sciences*. A.A.S., Purdue Univ., 1982 (1986).
- CHERYL L. STILLSON, *Adjunct Instructor in Psychology*. B.A., Indiana Univ., 1966; M.A., Ball State Univ., 1968; M.A., Indiana Univ., 1976 (2001).
- THOMAS L. STOBBER, *Assistant Chairperson and Associate Professor of Accountancy*. B.S.B.A., Ohio State Univ., 1974; M.B.A., Univ. of Minnesota, 1975; Ph.D., Univ. of Chicago, 1983 (1995).
- * WILHELM F. STOLL, *Vincent J. Duncan and Annamarie Micus Duncan Professor Emeritus of Mathematics*. Ph.D., Univ. of Tübingen, 1953 (1960).
- STEPHAN A. STOLZ, *John A. Zahn, C.S.C. Professor of Mathematics* (on leave 2001-2002). B.S., Univ. of Bielefeld, 1975; M.S., Univ. of Bonn, 1979; Ph.D., Univ. of Mainz, 1984 (1986).

- * WILLIAM STOREY, *Professor Emeritus of Theology*. B.A., Assumption College, 1949; M.A., *ibid.*, 1950; M.M.S., Univ. of Notre Dame, 1954; D.M.S., *ibid.*, 1959 (1967).
- DANIEL C. STOWE, *Associate Professional Specialist in Music*. A.B., Univ. of California, Davis, 1984; M.M., Univ. of Southern California, Los Angeles, 1986; M.A., Cornell Univ., 1989 (1993).
- RICHARD B. STREBINGER, *Associate Professional Specialist in Chemical Engineering*. B.S.M.E., Tri-State Univ., 1981; M.S.M.E., Rensselaer Polytechnic Institute, 1983 (1990).
- REV. THOMAS G. STREIT, C.S.C., *Research Assistant Professor of Biological Sciences*. B.S., Univ. of Notre Dame, 1980; M.Div., *ibid.*, 1985; M.S., *ibid.*, 1991; Ph.D., *ibid.*, 1994 (1997).
- WILLIAM C. STRIEDER, *Professor of Chemical Engineering*. B.S., Pennsylvania State Univ., 1959; Ph.D., Case Institute of Technology, 1963 (1966).
- * THOMAS J. STRITCH, *Professor Emeritus of American Studies*. A.B., Univ. of Notre Dame, 1934; A.M., *ibid.*, 1935 (1935).
- DUNCAN G. STROIK, *Associate Professor of Architecture*. B.S., Univ. of Virginia, 1984; M.Arch., Yale Univ., 1987 (1990).
- LEOPOLD STUBENBERG, *Associate Professor of Philosophy*. B.A., Univ. Graz, 1984; M.A., Univ. of Arizona, 1988; Ph.D., *ibid.*, 1992 (1990).
- JEFFREY S. STURGELL, *Assistant Professor of Aerospace Studies*. B.A., Univ. of Illinois, 1993; M.A., Univ. of Kansas, 1995 (2000).
- MARK A. SUCKOW, *Director and Research Associate Professor in the Freimann Life Science Center*. B.S., Univ. of Wisconsin, Milwaukee, 1981; D.V.M., Univ. of Wisconsin, Madison, 1987 (1998).
- EDWARD A. SULLIVAN, III, *Adjunct Assistant Professor of Law*. B.A., Villanova Univ., 1983; M.A., Univ. of Notre Dame, J.D., *ibid.*, 1993 (2000).
- MICHAEL P. SULLIVAN, *Adjunct Assistant Professor of Psychology*. A.B., Wabash College, 1995; M.A., Univ. of Notre Dame, 1997; Ph.D., *ibid.*, 2000 (2001).
- REV. ROBERT E. SULLIVAN, *Associate Professor of History and Senior Associate Director of the Erasmus Institute*. B.A., Oakland Univ., 1968; A.M., Harvard Univ., Ph.D., *ibid.*, 1977; M.Div., St. John's Seminary, 1980 (1997).
- DAVID R. SURMA, *Visiting Assistant Professor of Computer Science and Engineering*. B.S., Valparaiso Univ., 1985; M.S., Univ. of Arizona, 1989; D. Phil., Univ. of Notre Dame, 1998 (1998; 2001).
- LEE MICHAEL SWARTZ, *Visiting Associate Professor of Finance and Business Economics*. B.S., Western Michigan Univ., 1980; M.A., *ibid.*, 1980; Ph.D., Univ. of Iowa, 1994 (2001).
- THOMAS R. SWARTZ, *Professor of Economics, Fellow in the Institute for Educational Initiatives, and Director, London Summer Program*. B.A., LaSalle College, 1960; M.A., Ohio Univ., 1962; Ph.D., Indiana Univ., 1965 (1965).
- THOMAS L. SWEENEY, *Assistant Vice President for Research, Director of the Office of Research in the Graduate School and Concurrent Professor of Chemical Engineering (on leave Fall 2001)*. B.S., Case Western Reserve Univ., 1958; M.S., *ibid.*, 1960; Ph.D., *ibid.*, 1962; J.D., Capital Univ., 1974 (1994).
- * FREDERIC W. SYBURG, *Associate Professor Emeritus of Film, Television, and Theatre*. A.B., Loras College, 1949; M.A., Columbia Univ., 1953 (1954).
- CAROL A. SZAMBELAN, *Associate Librarian*. B.A., Duquesne Univ., 1973; M.L.S., Univ. of Pittsburgh, 1975 (1991).
- * ERNEST A. SZEKELEY, *Staff Professional Specialist Emeritus in Physical Education*. B.S.P.E., Univ. of Notre Dame, 1933 (1944).
- ALBIN A. SZEWCZYK, *Professor of Aerospace and Mechanical Engineering (on leave 2001-2002)*. B.S., Univ. of Notre Dame, 1956; M.S., *ibid.*, 1958; Ph.D., Univ. of Maryland, 1961 (1962).
- JACOB SZMUSZKOVICZ, *Adjunct Professor of Chemistry and Biochemistry*. B.A., American Univ., Beirut, Lebanon, 1944; Ph.D., Hebrew Univ., 1946 (1986).
- BARBARA M. SZWEDA, *Associate Professional Specialist and Codirector, Legal Aid Clinic*. B.A., Lawrence Univ., 1975; J.D., Pepperdine Univ., 1980 (1990).
- * WILLIAM F. TAGESON, *Associate Professor Emeritus of Psychology*. B.A., San Luis Rey College, 1948; M.A., Catholic Univ. of America, 1955; Ph.D., *ibid.*, 1960 (1969).
- PAVLO TAKHISTOV, *Research Associate Professor of Chemical Engineering*. M.S., National Technical Univ. of the Ukraine, 1985; Ph.D., Academy of Sciences of the USSR, 1992; M.S., Univ. of Notre Dame, 1999 (2001).
- JEFFREY W. TALLEY, *Assistant Professor of Civil Engineering and Geological Sciences*. B.S.F., Louisiana State Univ., 1981; M.A., Assumption College, 1985; M.L.A., Washington Univ. in St. Louis, 1988; M.S.E., Johns Hopkins Univ., 1995; Ph.D., Carnegie Mellon Univ., 2000 (2001).
- VICTOR T.L. TAN, *Adjunct Assistant Professor of Psychology*. B.S., Univ. of Oregon, 1986; M.S., Nova Univ., 1990; Ph.D., Nova Southeastern Univ., 1994 (2000).
- JENNIFER LEAH TANK, *Galla Assistant Professor of Biological Sciences*. B.A., Michigan State, 1988; M.S., Virginia Polytechnic Institute and State Univ., 1992; Ph.D., *ibid.*, 1996 (2000).
- CAROL E. TANNER, *Associate Professor of Physics (on leave 2001-2002)*. B.S., Univ. of Illinois, Urbana-Champaign, 1980; M.S., Univ. of California, Berkeley, 1982; Ph.D., *ibid.*, 1985 (1990).
- * DOLORES W. TANTOCO-STAUDER, *Librarian Emerita*. B.S.L.S., Univ. of the Philippines, 1952; M.S.L.S., Syracuse Univ., 1957 (1957).
- JOSEPH J. TAPAJNA, *Adjunct Instructor in Accountancy*. B.A., Univ. of Notre Dame, 1973; J.D., Indiana Univ., 1976 (1992).
- MELVIN R. TARDY, *Associate Director, Balfour Program in the First Year of Studies*. B.A., Univ. of Notre Dame, 1986; M.B.A., *ibid.*, 1990 (1997).
- ERDINCH RAHIM TATAR, *Adjunct Assistant Professor of Physics*. B.A., Sofia Univ.-Bulgaria, 1992; M.S., Univ. of Notre Dame, 1998; Ph.D., *ibid.*, 2000 (2000).
- DAVID F. TATTERSON, *Adjunct Professor of Chemical Engineering*. B.S., Mellon Univ., 1969; M.S., Univ. of Illinois, Urbana, 1972; Ph.D., *ibid.*, 1974 (2001).

- LEE A. TAVIS, *The C. R. Smith Professor of Finance, Fellow in the Joan B. Kroc Institute for International Peace Studies, and Fellow in the Helen Kellogg Institute for International Studies*. B.S., Univ. of Notre Dame, 1953; M.B.A., Stanford Univ., 1960; D.B.A., Indiana Univ., 1969 (1976).
- JAMES I. TAYLOR, *Professor of Civil Engineering and Geological Sciences*. B.S.C.E., Case Institute of Technology, 1956; M.S.C.E., *ibid.*, 1962; Ph.D., Ohio State Univ., 1965 (1976).
- KYMBERLY B. TAYLOR, *Adjunct Assistant Professor in the First Year Composition Program*. B.S., Boston Univ., 1984; M.F.A., Columbia Univ., 1995 (1996).
- LAURENCE R. TAYLOR, *Professor of Mathematics*. A.B., Princeton Univ., 1967; Ph.D., Univ. of California, Berkeley, 1971 (1973).
- LAURENCE R. TAYLOR, *Professor of Mathematics*. A.B., Princeton Univ., 1967; Ph.D., Univ. of California, Berkeley, 1971 (1973).
- RICHARD E. TAYLOR, *Associate Professor of Chemistry and Biochemistry*. B.S., State Univ. of New York, Oswego, 1987; M.S., Rensselaer Polytechnic Univ., 1990; Ph.D., *ibid.*, 1992 (1995).
- MARK W. TEBBIT, *Adjunct Assistant Professor in Undergraduate Studies London Program*. B.A., Cardiff Univ., 1974; Ph.D., *ibid.*, 1981 (2000).
- SANDRA M. TEIXEIRA, *Adjunct Instructor in Romance Languages and Literatures*. B.A., Pontifica Univ. Catolica de S. Paulo, 1972 (2000).
- ANN E. TENBRUNSEL, *Associate Professor of Management*. B.S.I.O.E., Univ. of Michigan, 1986; M.M., Northwestern Univ., 1990; Ph.D., *ibid.*, 1995 (1995).
- MARTIN TENNISWOOD, *Coleman Professor of Life Sciences in the Department of Biological Sciences*. B.Sc., Trent Univ., 1973; Ph.D., Queen's Univ., 1979 (1998).
- JEFFREY H. TERRY JR., *Adjunct Assistant Professor of Physics*. B.S., Univ. of Chicago, 1990; Ph.D., Stanford Univ., 1997. (2001)
- HOLGER F.M. TESCHKE, *Visiting Associate Professor of Film, Television, and Theatre*. M.F.A., Institute for Theatre Directing and Dramaturgy-Berlin, 1985 (2002).
- DOMINIC R. THOMAS, *Dr. William M. Scholl Associate Professor of Romance Languages and Literatures*. B.A., Univ. College London, 1989; M.A., Yale Univ., 1992; M.Phil., *ibid.*, 1994; Ph.D., *ibid.*, 1996 (1996).
- ELAINE RENEE THOMAS, *Visiting Fellow, Joan B. Kroc Institute for International Peace Studies*. B.A., Reed College, 1988; M.A., Univ. of California, Berkeley, 1990; Ph.D., *ibid.*, 1998 (2001).
- FLINT O. THOMAS, *Professor of Aerospace and Mechanical Engineering*. B.S., Indiana State Univ., 1977; M.S., Purdue Univ., 1980; Ph.D., *ibid.*, 1983 (1988).
- J. KERRY THOMAS, *Julius A. Nieuwland Professor of Science, Department of Chemistry and Biochemistry*. B.Sc., Univ. of Manchester, 1954; Ph.D., *ibid.*, 1957; Sc.D., *ibid.*, 1969 (1970).
- JOSEPH W. THOMAS, *Associate Librarian, Law Library*. B.A., Univ. of Kentucky, 1983; M.A., Univ. of Chicago, 1983 (1989).
- JULIA A. THOMAS, *Associate Professor of History*. A.B., Princeton Univ., 1981; M.A., Univ. of Chicago, 1984; Ph.D., *ibid.*, 1993 (2001).
- * RICHARD J. THOMPSON, *Associate Professor Emeritus of Arts and Letters*. B.A., Univ. of Toronto, 1933; M.A., *ibid.*, 1934; Ph.D., *ibid.*, 1940 (1948).
- * PETER W. THORNTON, *Professor Emeritus in the London Law Program*. A.B., Brooklyn College, 1939; J.D., Brooklyn Law School, 1941; LL.M., *ibid.*, 1969 (1976).
- JAY TIDMARSH, *Professor of Law*. A.B., Univ. of Notre Dame, 1979; J.D., Harvard Univ., 1982 (1989).
- * JOSEPH A. TIHEN, *Professor Emeritus of Biological Sciences*. A.B., Univ. of Kansas, 1940; Ph.D., Univ. of Rochester, 1945 (1960).
- ALVIN B. TILLERY JR., *Assistant Professor of Government and International Studies*. B.A., Morehouse College, 1993 (2000).
- M. KATHERINE TILLMAN, *Associate Professor of Liberal Studies*. B.A., Mundelein College, 1964; M.A., St. Louis Univ., 1966; M.A., New School for Social Research, 1971; Ph.D., *ibid.*, 1974 (1973).
- ALEXANDRE S. TIMOSHENKO, *Visiting Professor of Law*. M.A., Moscow State Institute for Foreign Relations, 1961; Ph.D., USSR Academy of Sciences, 1973; J.D., *ibid.*, 1986 (2002).
- * WALTER J. TOMASCH, *Professor Emeritus of Physics*. B.S., Case Western Reserve Univ., 1952; M.S., Rensselaer Polytechnic Institute, 1955; Ph.D., Case Western Reserve Univ., 1958 (1968).
- MARIA C. TOMASULA, *Associate Professor of Art, Art History and Design* (on leave 2001-2002). B.F.A., Univ. of Illinois, Chicago, 1987; M.F.A., Northwestern Univ., 1989 (1994).
- STEVE TOMASULA, *Assistant Professional Specialist in English*. B.S., Purdue Univ., 1976; M.A., Univ. of Illinois, Chicago, 1982; Ph.D., *ibid.*, 1995 (1997).
- HELENA MARY TOMKO, *Adjunct Instructor in German and Russian Languages and Literatures*. B.A., Bristol Univ., 1997; M.S., St. John's at Oxford Univ., 1998 (2001).
- ANDREA TOPASH-RIOS, *Visiting Assistant Professional Specialist, Concurrent Lecturer in Romance Languages and Literatures*. B.A., Univ. of Notre Dame, 1995; M.A., *ibid.*, 1996 (2000).
- MARIA DE LOS ANGELES TORRES, *Visiting Research Fellow in Institute for Latino Studies*. B.A., St. Mary's Univ., San Antonio, 1975; M.S., *ibid.*, 1977; Ph.D., Univ. of Michigan, 1986 (2001).
- ALAIN P. TOUMAYAN, *Associate Professor of Romance Languages and Literatures and Fellow in Nanovic Institute for European Studies*. B.A., Univ. of Pennsylvania, 1976; M.A., Yale Univ., 1978; M.Phil., *ibid.*, 1980; Ph.D., *ibid.*, 1982 (1989).
- VICKI TOUMAYAN, *Adjunct Instructor in Romance Languages and Literatures*. B.A., Smith College, 1973; M.A., Yale Univ., 1978; M.Phil., *ibid.*, 1987; Ph.D., Yale Univ., 2000 (1995).
- ELAINE W. TRACY, *Associate Professional Specialist in the First Year of Studies*. B.S., Rosary College, 1950; M.S., Univ. of Notre Dame, 1964 (1990).

- JOHN C. TREACY JR., *Adjunct Instructor in the Social Science Training Lab and Concurrent Instructor, Computer Applications Program, Office of Information Technology*. B.S., Florida State Univ., 1977; M.S., Indiana Univ., South Bend, 1986 (1991).
- G.N.R. TRIPATHI, *Professional Specialist in the Radiation Laboratory*. B.Sc., Univ. of Gorakhpur, India, 1960; M.Sc., *ibid.*, 1962; Ph.D., *ibid.*, 1968 (1978).
- * ANTHONY M. TROZZOLO, *Charles L. Huisling Professor Emeritus of Chemistry and Biochemistry*. B.S., Illinois Institute of Technology, 1950; M.S., Univ. of Chicago, 1957; Ph.D., *ibid.*, 1960 (1975).
- EDWARD R. TRUBAC, *Associate Professor of Finance and Business Economics and Thomas A. and James J. Bruder Chair for Administrative Leadership*. B.S., Manhattan College, 1957; M.A., Syracuse Univ., 1960; Ph.D., *ibid.*, 1965 (1960).
- MARC TRUITT, *Assistant Librarian, University Libraries*. B.A., Yale Univ., 1978; M.A., Stanford Univ., A.B.D., 1981; M.L.S., Columbia Univ., 1990 (2000).
- CAMERON KIM TUAI, *Assistant Librarian, University Libraries*. B.Com., Univ. of British Columbia, 1992; M.L.I.S., McGill Univ., 1998 (1999).
- JAMES TURNER, *Director of the Erasmus Institute, Cavanaugh Professor of Humanities, Professor of History, and Fellow in Nanovic Institute for European Studies*. B.A., Harvard Univ., 1968; A.M., *ibid.*, 1971; Ph.D., *ibid.*, 1975 (1995).
- JULIANNE C. TURNER, *Associate Professor, Institute for Educational Initiatives and Concurrent Associate Professor of Psychology*. B.A., College of New Rochelle, 1968; M.Ed., Boston Univ., 1975; Ph.D., Univ. of Michigan, 1992 (1995).
- BARBARA MCGETTRICK TURPIN, *Associate Professional Specialist and Associate Dean of the Graduate School*. A.B., Emmanuel College, 1972; M.A., Univ. of Wisconsin, 1974; M.A., Univ. of Notre Dame, 1977; Ph.D., *ibid.*, 1980 (1980-84, 1985).
- * KENYON S. TWEDELL, *Professor Emeritus of Biological Sciences*. B.S., Univ. of Illinois, 1947; M.S., *ibid.*, 1949; Ph.D., *ibid.*, 1953 (1958).
- RENEE OATWAY TYNAN, *Assistant Professor of Management*. B.S., Massachusetts Institute of Technology, 1989; M.A., Harvard Univ., 1994; Ph.D., *ibid.*, 1997 (1997).
- FABIAN E. UDOH, *Assistant Professor of Liberal Studies (on leave 2001-2002)*. B.Phil., Institut de Philosophie, Zaire, 1981; S.T.B., Pontificia Univ. Gregoriana, 1985; M.Phil., Oxford Univ., 1989; Ph.D., Duke Univ., 1996 (1998).
- JOHN J. UHRAN JR., *Senior Associate Dean for Academic Affairs, College of Engineering, Professor of Computer Science and Engineering; and Professor of Electrical Engineering*. B.S., Manhattan College, 1957; M.S., Purdue Univ., 1963; Ph.D., *ibid.*, 1966 (1966).
- * EDWARD A. ULICNY, *Staff Professional Specialist Emeritus in the Radiation Laboratory*. B.S., St. Vincent College, 1953; M.B.A., Duquesne Univ., 1963 (1976).
- EUGENE C. ULRICH, *Rev. John A. O'Brien Professor of Theology (on leave Spring 2002)*. Litt.B., Xavier Univ., 1961; Ph.L., Loyola Univ., 1964; M.Div., Woodstock College, 1970; M.A., Harvard Univ., 1967; Ph.D., *ibid.*, 1975 (1973).
- NIKOLAI G. URALTSEV, *Adjunct Associate Professor of Physics*. Dipl., Special School/Leningrad State Univ., 1973; Dipl., Physics Dept./Leningrad State Univ., 1979; Ph.D., Leningrad Nuclear Physics Institute, 1983. (2001).
- JOEL E. URBANY, *Associate Dean of Business and Professor of Marketing*. B.S., Ohio State Univ., 1980; M.S., *ibid.*, 1983; Ph.D., *ibid.*, 1984 (1994).
- PATRICK W. UTZ, *Director of University Counseling Center and Concurrent Associate Professor of Psychology*. B.A., St. Mary, Mundelein, Ill., 1960; M.A., S.T.L., *ibid.*, 1964; M.A., Univ. of Notre Dame, 1971; Ph.D., *ibid.*, 1974 (1983).
- ROBERT A. VACCA, *Assistant Professor of Classics*. B.A., Marquette Univ., 1962; Ph.D., Univ. of Chicago, 1973 (1969).
- DOMINIC O. VACHON, *Adjunct Assistant Professor of Psychology and Concurrent Assistant Professor of Theology*. B.A., Univ. of Notre Dame, 1980; M.Div., *ibid.*, 1985; Ph.D., Loyola Univ., Chicago, 1993 (1992).
- JULIO SAMUEL VALENZUELA, *Professor of Sociology, Fellow in the Helen Kellogg Institute for International Studies, and Fellow in Nanovic Institute for European Studies*. Lic., Univ. de Concepción, Chile, 1970; Ph.D., Columbia Univ., 1979 (1986).
- BARRY J. VAN DYCK, *Adjunct Instructor in Management and Associate Professional Specialist in Business Administration*. B.S., Univ. of Cincinnati, 1970; M.A., Univ. of North Dakota, 1977; Ph.D., Indiana State Univ., 1980; M.B.A., Univ. of Notre Dame, 1986 (1991).
- JOHN H. VAN ENGEN, *Andrew V. Tackes Professor of History*. A.B., Calvin College, 1969; Ph.D., Univ. of California, 1976 (1977).
- CECILIA VAN HOLLEN, *Assistant Professor of Anthropology*. B.A., Brown Univ., 1987; M.A., Univ. of Pennsylvania, 1992; Ph.D., Univ. of California at Berkeley, 1998 (2000).
- PETER VAN INWAGEN, *John Cardinal O'Hara Professor of Philosophy (on leave 2001-2002)*. B.S., Rensselaer Polytechnic Institute, 1965; Ph.D., Univ. of Rochester, 1969 (1995).
- SCOTT J. VAN JACOB, *Associate Librarian, University Libraries*. B.A., Western Oregon State College, 1980; M.S., *ibid.*, 1983; M.L.I.S., Univ. of Illinois, Urbana-Champaign, 1987 (1995).
- CHRIS R. VANDEN BOSSCHE, *Chairperson and Professor of English*. B.A., Univ. of Notre Dame, 1972; Ph.D., Univ. of California, Santa Cruz, 1982 (1984).
- VANCE D. VANDERBURG, *Adjunct Professor of Physics*. B.S., Syracuse Univ., 1960; M.S., Purdue Univ., 1963; Ph.D., *ibid.*, 1965 (2000).
- JAMES C. VANDERKAM, *Rev. John A. O'Brien Professor of Theology (on leave Fall 2001)*. A.B., Calvin College, 1968; B.D., Calvin Theological Seminary, 1971; Ph.D., Harvard Univ., 1976 (1991).
- JOY VANN-HAMILTON, *Assistant Professional Specialist - Assistant Provost*. B.A., Wichita State Univ., 1987; M.B.A., Univ. of Notre Dame, 1998 (2000).

- ARVIND VARMA, *Director, Center for Molecularly Engineered Materials, and Arthur J. Schmitt Professor of Chemical Engineering* (on leave Fall 2001). B.S., Panjab Univ., India, 1966; M.S., Univ. of New Brunswick, Canada, 1968; Ph.D., Univ. of Minnesota, 1972 (1975).
- * ROBERT H. VASOLI, *Associate Professor Emeritus*. A.B., LaSalle College, 1952; M.A., Univ. of Notre Dame, 1953; Ph.D., *ibid.*, 1964 (1957).
- * EDWARD VASTA, *Professor Emeritus of English*. B.A., Univ. of Notre Dame, 1952; M.A., Univ. of Michigan, 1954; Ph.D., Stanford Univ., 1963 (1958).
- KEVIN T. VAUGHAN, *Assistant Professor of Biological Sciences*. B.A., Hamilton College, 1984; M.S., State Univ. of New York at Buffalo, 1986; Ph.D., Cornell Univ., 1992 (1998).
- PATRICIA S. VAUGHAN, *Research Assistant Professor of Biological Sciences*. B.S., State Univ. of New York, Albany, 1984; Ph.D., Cornell Univ., 1991 (1998).
- RAIMO VÄYRYNEN, *Professor of Government and International Studies, Senior Fellow of the Joan B. Kroc Institute for International Peace Studies, and Fellow in Nanovic Institute for European Studies*. Cand. Soc. Sci., Univ. of Tampere, Finland, 1968; Lic. Soc. Sci., *ibid.*, 1970; Ph.D., *ibid.*, 1973 (1993).
- ROBERT P. VECCHIO, *Franklin D. Schurz Professor of Management*. B.S., DePaul Univ., 1972; M.A., Univ. of Illinois, 1974; Ph.D., *ibid.*, 1976 (1976).
- JENNIFER D. VELASCO, *Assistant Professional Specialist in Chemistry and Biochemistry*. B.S., Univ. of Scranton, 1989; M.S., Univ. of Rochester, 1991 (2001).
- JULIAN VELASCO, *Associate Professor of Law*. B.S.B.A., Georgetown Univ., 1991; J.D., Columbia Univ., 1994 (2001).
- ANRE VENTER, *Associate Professional Specialist in Psychology*. B.A., Univ. of Cape Town, 1980; M.A., Pepperdine Univ., 1990; M.A., Univ. of Notre Dame, 1994; Ph.D., *ibid.*, 1996 (1997).
- CHRISTINE M. VENTER, *Adjunct Assistant Professor of First Year Composition and Literature*. B.A., Univ. of Cape Town, 1983; LL.B., *ibid.*, 1985; LL.M., Univ. of Notre Dame, 1992 (1993).
- SANDRA C. VERA-MUÑOZ, *Assistant Professor of Accountancy*. B.B.A., Univ. of Puerto Rico, 1981; M.B.A., Pennsylvania State Univ., 1985; Ph.D., Univ. of Texas, Austin, 1994 (1994).
- IGOR N. VERETENNIKOV, *Research Assistant Professor of Physics*. M.S., Moscow Institute of Physics and Technology, 1989; Ph.D., Univ. of Notre Dame, 1997 (2001).
- ADA VERLOREN, *Assistant to Director and Concurrent Associate Professional Specialist, Center for Civil and Human Rights in Notre Dame Law School*. B.A., Univ. of Stellenbosch, 1978; LL.B., Univ. of South Africa, 1987; LL.M., Univ. of Notre Dame, 1990; Ph.D., Univ. of London, 1994 (1998).
- MARC VERZATT, *Adjunct Instructor in Music*. B.A., Rutgers Univ., 1970 (1997; 2001).
- * GEORGE W. VIGER, *Associate Professor Emeritus of Accountancy*. B.S., Louisiana State Univ., 1948; M.B.A., *ibid.*, 1949; C.L.U., 1955; C.P.A., Indiana, 1957 (1950).
- THOMAS S. VIHTELIC, *Research Assistant Professor of Biological Sciences*. B.S., Michigan State Univ., 1978; D.V.M., *ibid.*, 1982; Ph.D., Univ. of Notre Dame, 1993 (1997).
- * DONALD G. VOGL, *Associate Professor Emeritus of Art, Art History and Design*. B.A.E., Univ. of Chicago, 1957; M.A. Ed., Univ. of Wisconsin, 1958 (1963).
- * VLADETA VUCKOVIC, *Associate Professor Emeritus of Mathematics*. D.Sc., Servian Academy of Science, 1953 (1963).
- DAVID L. WALDSTREICHER, *Associate Professor of Government and International Studies* (on leave 2001-2002). B.A., Univ. of Virginia, 1988; M.A., Yale Univ., 1990; Ph.D., *ibid.*, 1994 (1999).
- * ANDRZEJ WALICKI, *Professor Emeritus of History*. M.A., Univ. of Warsaw, 1953; Ph.D., *ibid.*, 1957 (1986).
- N. PETER WALLENSTEEN, *Visiting Fellow, Kroc Institute for International Peace Studies*. F.K., Uppsala Univ., 1967; F.L., *ibid.*, 1969; Ph.D., *ibid.*, 1974 (2001).
- A. PETER WALSHE, *Professor of Government and International Studies and Fellow in the Joan B. Kroc Institute for International Peace Studies*. B.A., Wadham College, Oxford Univ., 1956; M.A., Oxford Univ., 1959; D.Phil., *ibid.*, 1968 (1966).
- REV. JOSEPH L. WALTER, C.S.C., *Chairperson of Preprofessional Studies and Associate Professor of Chemistry and Biochemistry*. B.S., Duquesne Univ., 1951; Ph.D., Univ. of Pittsburgh, 1955 (1961).
- JAMES H. WALTON, *Professor of English*. A.B., Univ. of Notre Dame, 1959; M.A., Northwestern Univ., 1960; Ph.D., *ibid.*, 1966 (1963).
- BARBARA E. WALVOORD, *Director and Professional Specialist in the John A. Kaneb Center for Teaching and Learning and Concurrent Professor of English*. B.A., Hope College, 1963; M.A., Ohio State Univ., 1964; Ph.D., Univ. of Iowa, 1976 (1996).
- MARGARET B. WAN, *Assistant Professional Specialist, Associate Director of Computer Applications Program (CAPP), and Concurrent Assistant Professor of East Asian Languages and Literatures*. B.A., Univ. of Kansas, 1991; Ph.D., Harvard Univ., 2000 (2000).
- JADWIGA WARCHOL, *Research Professor of Physics*. B.Sc., Univ. of Warsaw, Poland, 1962; M.Sc., *ibid.*, 1963; Ph.D., *ibid.*, 1969 (1984).
- TED A. WARFIELD, *Associate Professor of Philosophy*. B.A., Univ. of Arkansas, 1991; Ph.D., Rutgers Univ., 1995 (1995).
- JENNIFER L. WARLICK, *Associate Professor of Economics*. B.A., Duke Univ., 1972; M.A., Univ. of Wisconsin, 1975; Ph.D., *ibid.*, 1979 (1982).
- TORU WATANABE, *Visiting Research Assistant Professor of Civil Engineering and Geological Sciences*. B.A., Keio Univ., 1985; M.A., *ibid.*, 1989; Ph.D., *ibid.*, 1991 (2001).
- DANIEL R. WATSON, *Visiting Fellow, African and African-American Studies*. B.A., Liberty Univ., 1989; Th.M., Grace Theological Seminary, 1993; M.Phil., Hebrew Union College, 1998 (2001).
- STEPHEN H. WATSON, *Professor of Philosophy* (on leave Fall 2001). B.A., Carroll College, 1972; M.A., Duquesne Univ., 1975; Ph.D., *ibid.*, 1979 (1983).

- JOHN WATZKE, *Assistant Professional Specialist, Master of Education Program*. B.A., Univ. of Iowa, Iowa City, 1990; M.A., *ibid.*, 1994; Ph.D., *ibid.*, 2000 (2000).
- JOSEPH P. WAWRYKOW, *Associate Professor of Theology*. B.A., Univ. of Manitoba, Canada, 1978; M.A., *ibid.*, 1980; M.A., Yale Univ., 1981; M.Phil., *ibid.*, 1984; Ph.D., *ibid.*, 1987 (1986).
- MITCHELL R. WAYNE, *Assistant Chairperson and Professor of Physics*. B.S., Univ. of California, Los Angeles, 1977; M.S., *ibid.*, 1980; Ph.D., *ibid.*, 1985 (1991).
- LANE WRIGHT WEAVER, *Visiting Instructor in Music*. B.M., Utah State Univ., 1998 M.M., Univ. of Notre Dame, 2000 (2000).
- * F. ELLEN WEAVER-LAPORTE, *Professional Specialist Emerita in Theology*. B.A., Regis College, 1965; M.A., Andover Newton Theological School, 1970; Ph.D., Princeton Univ., 1973 (1976).
- FRIDOLIN WEBER, *Visiting Professor of Physics*. M.S., Univ. of Munich, 1982; Ph.D., *ibid.*, 1985; Ph.D., *ibid.*, 1992 (2000).
- * H. RONALD WEBER, *Professor Emeritus of American Studies*. B.A., Univ. of Notre Dame, 1957; M.F.A., Univ. of Iowa, 1960; Ph.D., Univ. of Minnesota, 1967 (1963).
- HANNELORE H. WEBER, *Assistant Professional Specialist in German and Russian Languages and Literatures*. B.A., Mount Mary College, 1966 (1991).
- JOHN A. WEBER, *Associate Professor of Marketing*. B.A., Marquette Univ., 1964; Ph.D., Univ. of Wisconsin, 1970 (1969).
- J. ROBERT WEGS, *Professor of History, Director of the Nanovic Institute for European Studies, and Fellow in the Helen Kellogg Institute for International Studies*. B.A., Western Illinois Univ., 1963; M.A., Northern Illinois Univ., 1966; Ph.D., Univ. of Illinois, 1970 (1977).
- JERRY CHE-YUNG WEI, *Associate Professor of Management*. B.S., National Tsing Hua Univ., 1979; M.Eng., Rochester Institute of Technology, 1983; Ph.D., Texas A&M Univ., 1987 (1987).
- ANDREW J. WEIGERT, *Associate Professor of American Studies*. B.A., St. Louis Univ., 1958; M.A., *ibid.*, 1960; B.A., Woodstock College, 1964; Ph.D., Univ. of Minnesota, 1968 (1968).
- * REV. CHARLES WEIHER, C.S.C., *Assistant Professor Emeritus of Philosophy*. B.S., Univ. of Notre Dame, 1942; M.A., *ibid.*, 1956; Ph.D., *ibid.*, 1960 (1956).
- HENRY M. WEINFELD, *Associate Professor of Liberal Studies (on leave 2001-2002)*. B.A., City College of New York, 1970; M.A., State Univ. of New York, 1973; Ph.D., City Univ. of New York, 1985 (1991).
- * PAUL P. WEINSTEIN, *Professor Emeritus of Biological Sciences*. A.B., Brooklyn College, 1941; Sc.D., Johns Hopkins Univ., 1949 (1969).
- REV. JOSEPH E. WEISS, S.J., *Associate Professional Specialist and Administrative Director of the Institute for Church Life, Acting Director of the Center for Pastoral Liturgy, and Concurrent Associate Professional Specialist in Theology*. B.A., St. Thomas College, 1975; M.Div., Weston Jesuit School of Theology, 1985; M.Theology, Univ. of Notre Dame, 1988; Ph.D., *ibid.*, 1993 (1999).
- PAUL J. WEITHMAN, *Chair and Associate Professor of Philosophy*. B.A., Univ. of Notre Dame, 1981; M.A., Harvard Univ., 1986; Ph.D., *ibid.*, 1988 (1991).
- ANNEMARIE B. WELCH, *Assistant Professional Specialist in the Alliance for Catholic Education*. B.S., Univ. of Notre Dame, 1998; M.Ed., *ibid.*, 2000 (2001).
- MICHAEL R. WELCH, *Chairperson and Associate Professor of Sociology*. B.A., LeMoyne College, 1972; M.A., Univ. of North Carolina, 1975; Ph.D., *ibid.*, 1980 (1981).
- JOHN P. WELLE, *Associate Professor of Romance Languages and Literatures and Fellow in Nanovic Institute for European Studies (on leave 2001-2002)*. B.A., St. John's Univ., 1974; M.A.T., St. Thomas College, 1975; M.A., Indiana Univ., 1980; Ph.D., *ibid.*, 1983 (1983).
- CHRISTOPHER J. WELNA, *Associate Director and Professional Specialist in the Kellogg Institute for International Studies, Director of the Latin American Studies Program, and Concurrent Assistant Professor of Government and International Studies*. B.A., Carleton College, 1978; M.P.A., Princeton Univ., 1982; Ph.D., Duke Univ., 1997 (1998).
- JOELLEN JONES WELSH, *Professor of Biological Sciences*. B.A., Rutgers Univ., 1975; Ph.D., Cornell Univ., 1980 (1998).
- MICHAEL J. WENGER, *Assistant Professor of Psychology*. B.S., Univ. of Washington, 1982; M.S., *ibid.*, 1989; Ph.D., Binghamton Univ., 1994 (1999).
- THOMAS A. WERGE, *Professor of English and Concurrent Professor in Master of Education Program*. B.A., Hope College, 1963; M.A., Cornell Univ., 1964; Ph.D., *ibid.*, 1967 (1967).
- KATHLEEN F. WERNER, *Adjunct Instructor in Romance Languages and Literatures*. B.A., Rosary College, 1973; M.A., Eastern Michigan Univ., 1974 (1989).
- ROBERT L. WEST, *Assistant Professor of Psychology*. B.A., Western Kentucky Univ., 1991; M.A., *ibid.*, 1993; Ph.D., Univ. of South Carolina, 1996 (1999).
- JOANNES J. WESTERINK, *Associate Professor of Civil Engineering and Geological Sciences*. B.S., State Univ. of New York, 1979; M.S., *ibid.*, 1981; Ph.D., Massachusetts Institute of Technology, 1984 (1990).
- CARROLL WILLIAM WESTFALL, *Chair and Francesco Montana Professor of Architecture*. B.A., Univ. of California, Berkeley, 1961; M.A., Univ. of Manchester, England, 1963; Ph.D., Columbia Univ., 1967 (1998).
- MICHELLE WHALEY-MURPHY, *Associate Professional Specialist, Biological Sciences*. B.A., Scripps College, 1987; Ph.D., Univ. of Notre Dame, 1993 (2000).
- KEVIN MARTIN WHELAN, *Professional Specialist, Smurfit Director of ND Keough Studies Center in Dublin, and Visiting Associate Professor of History*. B.A., Univ. College, Dublin, 1978; Ph.D., National Univ. of Ireland, 1981 (1977).
- ROBERT D. WHITE, *Adjunct Assistant Professor of Psychology*. B.A., Johns Hopkins Univ., 1970; M.D., *ibid.*, 1974 (1990).

- SOPHIE KIRSTEN WHITE, *Visiting Assistant Professor and Assistant Director of the Program of Gender Studies*. B.A., St. Clare's, Oxford Univ., 1985; M.A., Univ. of Edinburgh, 1990; M.A., Univ. of London, 1993; Ph.D., *ibid.*, 2000 (2001).
- THOMAS L. WHITMAN, *Professor of Psychology*. B.S., St. Norbert's College, 1962; M.A., Univ. of Illinois, 1965; Ph.D., *ibid.*, 1967 (1967).
- TODD D. WHITMORE, *Associate Professor of Theology and Fellow in the Joan B. Kroc Institute for International Peace Studies*. B.A., Wabash College, 1979; M.Div., *ibid.*, 1985; Ph.D., Univ. of Chicago, 1990 (1990).
- MICHAEL C. WIESCHER, *Frank M. Freimann Professor of Physics*. B.A., Univ. of Munster, 1972; M.A., *ibid.*, 1975; Ph.D., *ibid.*, 1980 (1986).
- OLAF G. WIEST, *Associate Professor of Chemistry and Biochemistry*. Vordiplom, Univ. of Bonn, 1987; M.S., *ibid.*, 1991; Ph.D., *ibid.*, 1993 (1995).
- * CHARLES K. WILBER, *Professor Emeritus and Director of Graduate Studies, Joan B. Kroc Institute for International Peace Studies*. B.A., Univ. of Portland, 1957; M.S., *ibid.*, 1960; Ph.D., Univ. of Maryland, 1966 (1975).
- JULIE A. WILBERDING, *Assistant Professional Specialist in Keck Center for Transgene Research and Walther Cancer Center*. B.S., Michigan Technological Univ., 1988; Ph.D., Univ. of Notre Dame, 1998 (2001).
- WILLIAM L. WILKIE, *Al and Eleanor Nathe Professor of Marketing*. B.B.A., Univ. of Notre Dame, 1966; M.B.A., Stanford Univ., 1969; Ph.D., *ibid.*, 1970 (1987).
- * RICHARD D. WILLEMIN, *Associate Professor Emeritus in the College of Arts and Letters and Director Emeritus of the Reading and Study Skills Program, Center for Career and Placement Services*. A.B., Univ. of Notre Dame, 1942 (1953).
- E. BRUCE WILLIAMS, *Professor of Mathematics*. B.S., Massachusetts Institute of Technology, 1967; Ph.D., *ibid.*, 1972 (1975).
- JOEL V. WILLIAMS, *Adjunct Assistant Professor of Law*. B.A., Univ. of Michigan, 1992; J.D., Univ. of Toledo, 1996 (2000).
- REV. OLIVER F. WILLIAMS, C.S.C., *Associate Professor of Management, Fellow in the Joan B. Kroc Institute for International Peace Studies, and Director of the Center for Ethics and Religious Values in Business*. B.S.Ch.E., Univ. of Notre Dame, 1961; M.Th., *ibid.*, 1969; Ph.D., Vanderbilt Univ., 1974 (1973).
- RICHARD A. WILLIAMS, *Associate Professor of Sociology*. B.A., Creighton Univ., 1977; M.S., Univ. of Wisconsin, 1981; Ph.D., *ibid.*, 1986 (1986).
- URSULA MERKLE WILLIAMS, *Associate Professional Specialist and Director of the Language Resource Center*. B.A., State Univ. of New York, Oswego, 1971; M.A., Ohio Univ., 1973 (1984).
- ROBERT W. WILLIAMSON, *Professor of Accountancy*. B.B.A., Univ. of Notre Dame, 1961; M.B.A., Univ. of Chicago, 1963; Ph.D., *ibid.*, 1971 (1967).
- DIANE R. WILSON, *Assistant Professional Specialist and Assistant Dean of the Graduate School*. B.A., Marquette Univ., 1973; M.S.A., Univ. of Notre Dame, 1991 (1992).
- JAMES R. WILSON, *Adjunct Professor of Physics*. B.S., Univ. of California, Berkeley, 1943; Ph.D., *ibid.*, 1952 (1996).
- ALBERT K. WIMMER, *Associate Professor of German and Russian Languages and Literatures, Director of Graduate and Undergraduate Studies, Fellow in the Nanovic Institute for European Studies, and Fellow in the Medieval Institute*. M.A., Univ. of Notre Dame, 1964; M.A., *ibid.*, 1967; Ph.D., Indiana Univ., 1975 (1964).
- TAMMY L. WINDFELDER, *Visiting Assistant Professor of Anthropology*. B.S., Bucknell Univ., 1992; Ph.D., Duke Univ., 1997 (2001).
- * ERHARD M. WINKLER, *Professor Emeritus of Civil Engineering and Geological Sciences*. D.Sc., Univ. of Vienna, 1945 (1948).
- SCOTT S. WINSOR, *Assistant Track and Field Coach*. B.A., Loras College, 1987 (1989).
- GORDON D. WISHON, *Chief Information Officer and Associate Vice President, Office of Information Technology*. B.S.C.S., West Virginia Univ., 1977; M.S.C.S., Wright State Univ., 1990 (2001).
- JAMES L. WITTENBACH, *Professor of Accountancy*. B.S., Ferris State Univ., 1965; M.B.A., Michigan State Univ., 1967; D.B.A., Univ. of Oklahoma, 1972; C.P.A., Indiana, 1974 (1972).
- PAMELA ROBERTSON WOJCIK, *Associate Professor of Film, Television, and Theatre (on leave Spring 2002)*. B.A., Wellesley College, 1986; M.A., Univ. of Chicago, 1988; Ph.D., *ibid.*, 1993 (1998).
- TOMASZ J. WOJTOWICZ, *Visiting Research Associate Professor of Physics*. M.S., Warsaw Univ., 1980; Ph.D., Institute of Physics, 1988; D. Habil., *ibid.*, 2000 (2001).
- CHRISTINA WOLBRECHT, *Packey J. Dee Assistant Professor of Government and International Studies*. B.A., Pacific Lutheran, 1992; M.S., Washington Univ., 1994; Ph.D., *ibid.*, 1997 (1997).
- EDUARDO E. WOLF, *Professor of Chemical Engineering*. B.S., Univ. of Chile, 1969; M.S., Univ. of California, Davis, 1972; Ph.D., Univ. of California, Berkeley, 1975 (1975).
- MARTIN H. WOLFSON, *Associate Professor of Economics*. B.A., Swarthmore College, 1966; M.A., American Univ., 1975; Ph.D., *ibid.*, 1984 (1989).
- ROBERT J. WOLOSIN, *Adjunct Associate Professor of Anthropology*. A.B., Univ. of Chicago, 1964; M.S., Univ. of Michigan, 1967; Ph.D., *ibid.*, 1968 (1983).
- ALLEN D. WONG, *Adjunct Professor of Art, Art History, and Design*. B.S., Western Michigan Univ., 1999 (2001).
- MARY B. WONG, *Assistant Professor of Government and International Studies*. B.A., Reed College, 1984; A.M., Univ. of Illinois, 1987; Ph.D., *ibid.*, 1991 (1994).
- PIT-MANN WONG, *Professor of Mathematics*. B.Sc., National Taiwan Univ., 1971; Ph.D., Univ. of Notre Dame, 1976 (1980).
- WARREN J. WONG, *Professor of Mathematics*. B.S., Univ. of Otago, 1954; M.S., *ibid.*, 1955; Ph.D., Harvard Univ., 1959 (1964).
- CAROLYN Y. WOO, *Martin J. Gillen Dean of Business and Ray and Milann Siegfried Professor of Management*. B.S., Purdue Univ., 1975; M.S.I.A., *ibid.*, 1976; Ph.D., *ibid.*, 1979 (1997).

- BRUCE N. WOOD, *Adjunct Instructor in Management*. B.S. Accounting, Indiana Univ., South Bend, 1977 (2000).
- CHARLES A. WOOD, *Instructor in Management*. B.S., Ball State Univ., 1986; M.B.A., Butler Univ., 1997 (2001).
- DAVID M. WOOD, *Assistant Professor of Military Science*. B.A., Univ. of Arkansas, 1991; M.A., Webster Univ., 2000 (2001).
- * STEPHEN T. WORLAND, *Professor Emeritus of Economics*. B.A., Univ. of Illinois, 1947; M.A., *ibid.*, 1949; Ph.D., *ibid.*, 1956 (1957).
- * BERNARD S. WOSTMANN, *Professor Emeritus of Biological Sciences*. M.Sc., Univ. of Amsterdam, 1945; Ph.D., *ibid.*, 1948 (1955).
- FREDERICO J. XAVIER, *Professor of Mathematics*. B.S., Univ. Federal de Pernambuco, 1971; M.S., *ibid.*, 1973; Ph.D., Univ. of Rochester, 1977 (1985).
- KARINA RAMOS XAVIER, *Adjunct Instructor in Romance Languages and Literatures*. B.A., Univ. of Notre Dame, 1998; M.A., *ibid.*, 2000 (2001).
- DAVID A. YAMANE, *Assistant Professor of Sociology* (on leave Fall 2001). A.B., Univ. of California, Berkeley, 1991; M.S., Univ. of Wisconsin, Madison, 1994; Ph.D., *ibid.*, 1998 (1998).
- * KWANG-TZU YANG, *Viola D. Hank Professor Emeritus of Aerospace and Mechanical Engineering*. B.S., Illinois Institute of Technology, 1951; M.S., *ibid.*, 1952; Ph.D., *ibid.*, 1955 (1955).
- XIAOSHAN YANG, *Assistant Professor of East Asian Languages and Literatures* (on leave Fall 2001). B.A., Anhui Univ., 1982; M.A., Peking Univ., 1985; Ph.D., Harvard Univ., 1994 (1997).
- M. HAKAN YAVUZ, *Visiting Fellow, Joan B. Kroc Institute for International Peace Studies*. B.A., Ankara Univ., 1987; M.A., Univ. of Wisconsin, Milwaukee, 1990; Ph.D., Univ. of Wisconsin, Madison, 1998 (2001).
- CHENGXU YIN, *Assistant Professional Specialist in East Asian Languages and Literatures*. B.A., Peking Univ., 1984; M.A., Univ. of Massachusetts, 1990; Ph.D., Brandeis Univ., 1994 (2000).
- SUSAN L. YOUENS, *Professor of Music* (on leave 2001-2002). B.Mus., Southwestern Univ., 1969; M.A., Harvard Univ., 1971; Ph.D., *ibid.*, 1975 (1984).
- SAMIR YOUNÉS, *Associate Professor of Architecture and Director of the School of Architecture Rome Studies Program*. B.Sc., Univ. of Texas, 1981; M.Arch., *ibid.*, 1984 (1991).
- JENNIFER A. YOUNGER, *Edward H. Arnold Director of University Libraries and Librarian*. B.A., Univ. of Wisconsin, Madison, 1969; M.A., *ibid.*, 1971; Ph.D., *ibid.*, 1990 (1997).
- KE-HAI YUAN, *Associate Professor of Psychology*. B.S., Beijing Institute of Technology, 1985; M.A., *ibid.*, 1988; Ph.D., UCLA, 1995 (2001).
- RANDALL C. ZACHMAN, *Associate Professor of Theology*. B.A., Colgate Univ., 1975; M.Div., Yale Divinity School, 1980; Ph.D., Univ. of Chicago, 1990 (1991).
- JOHN F. ZAGOTTA, *Adjunct Assistant Professor of Psychology*. B.S., Illinois State Univ., 1985; M.S., *ibid.*, 1987; Psy.D., Illinois School of Professional Psychology, 1993 (2000).
- JAROSLAV ZAJICEK, *Associate Professional Specialist in Chemistry and Biochemistry*. B.S., Czech Technical Univ., Prague, 1970; Ph.D., Charles Univ., Prague, 1980 (1995).
- EDUARDO A. ZAMBRANO, *Assistant Professor of Finance*. B.A., Univ. Catolica Andres Bello, Venezuela, 1993; M.A., Cornell Univ., 1998; Ph.D., *ibid.*, 1999 (1999).
- LORENZO A. ZEUGNER JR., *Associate Librarian, University Libraries*. A.B., Fairfield Univ., 1965; M.A.Ed., *ibid.*, 1966; M.L.S., Univ. of Pittsburgh, 1969 (1978).
- EWA ZIAREK, *Associate Professor of English*. M.A. equiv., Warsaw Univ., 1985; M.A., State Univ. of New York, Buffalo, 1988; Ph.D., *ibid.*, 1989 (1989).
- KRZYSZTOF ZIAREK, *Associate Professor of English and Fellow in the Nanovic Institute for European Studies*. M.A. equiv., Warsaw Univ., 1985; M.A., State Univ. of New York, 1988; Ph.D., *ibid.*, 1990 (1989).
- DAVID A. ZIEBART, *Visiting Professor of Accountancy*. B.A., Aurora Univ., 1975; M.S., Northern Illinois Univ., 1976; Ph.D., Michigan State Univ., 1983 (2000).
- DEAN W. ZIMMERMAN, *Associate Professor of Philosophy* (on leave 2001-2002). B.A., Mankato State Univ., 1986; M.A., Brown Univ., 1990; Ph.D., *ibid.*, 1992 (1991).
- CATHERINE ZUCKERT, *Nancy Reeves Dreux Professor of Government and International Studies*. A.B., Cornell Univ., 1964; M.A., Univ. of Chicago, 1967; Ph.D., *ibid.*, 1970 (1998).
- MICHAEL P. ZUCKERT, *Chair and Nancy Reeves Dreux Professor of Government and International Studies*. B.A., Cornell Univ., 1964; M.A., Univ. of Chicago, 1967; Ph.D., *ibid.*, 1974 (1998).
- MATTHEW C. ZYNIWICZ, *Assistant Professional Specialist in Theology*. B.A., Univ. of Notre Dame, 1988; M.Div., *ibid.*, 1993; M.A., *ibid.*, 1996; Ph.D., *ibid.*, 2000 (2001).

Notre Dame Report

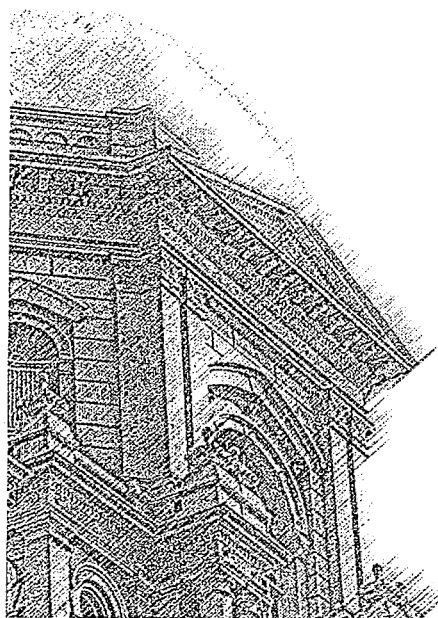

Volume 31, Number 4

November 2, 2001

Notre Dame Report is an official publication published fortnightly during the school year, monthly in the summer, by the Office of the Provost at the University of Notre Dame.

Kate Russell, Editor
Meredi Fletcher, Publications Assistant
University Communications Design
502 Grace Hall
Notre Dame, IN 46556-5612
(219) 631-4633
e-mail: ndreport.1@nd.edu

©2001 by the University of Notre
Dame, Notre Dame, IN 46556.

All rights reserved.