

Series VI.

Number II

BULLETIN  
OF THE  
University of Notre Dame  
NOTRE DAME, INDIANA



RESIDENCE HALLS

OCTOBER, 1910

PUBLISHED QUARTERLY BY THE UNIVERSITY

Entered at the Postoffice, Notre Dame, Indiana, as second class matter, July 17, 190

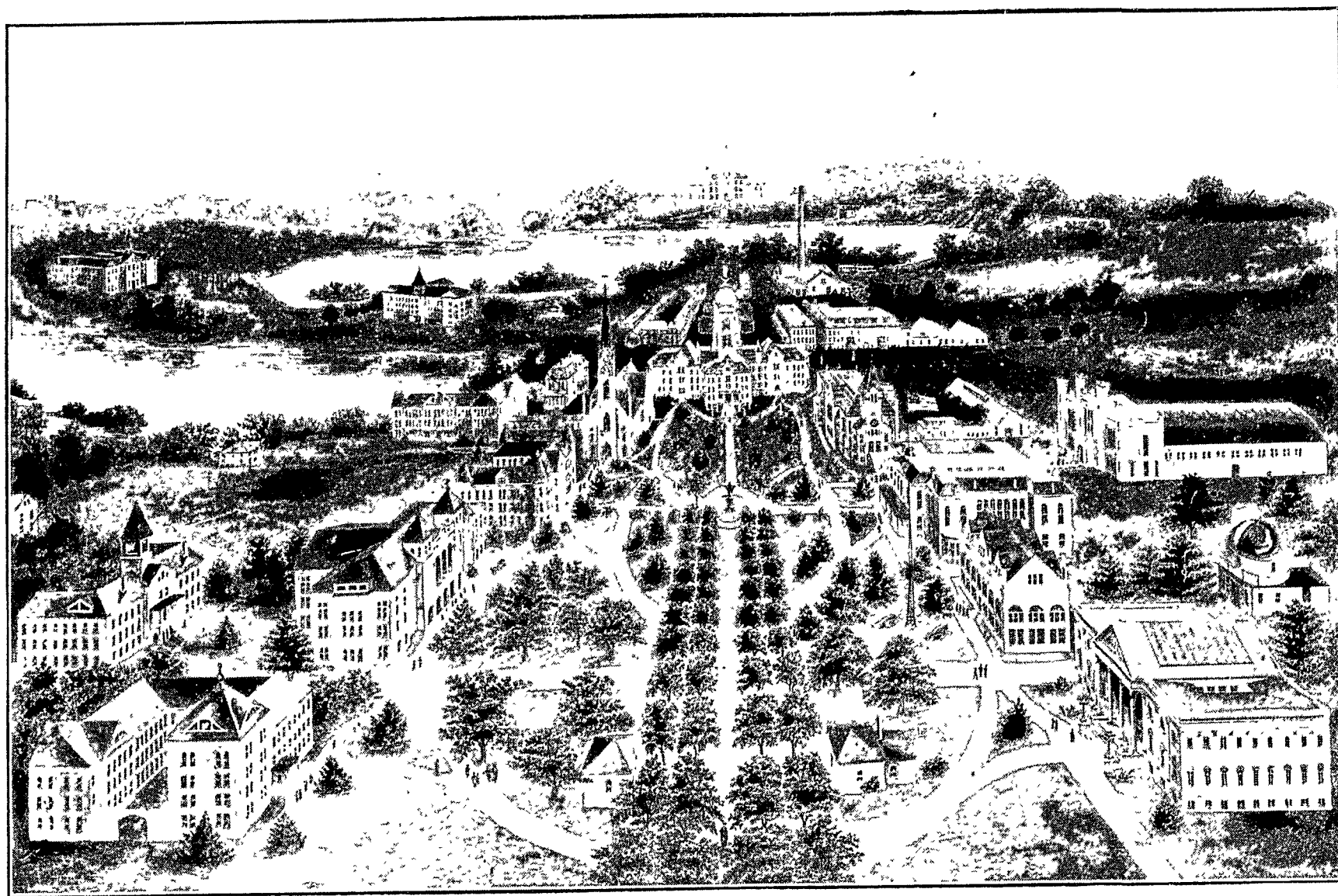

BIRD'S EYE VIEW UNIVERSITY OF NOTRE DAME

# RESIDENCE HALLS AT THE UNIVERSITY OF NOTRE DAME

The University provides board and lodging for all the faculty and students in its own buildings on the campus. This arrangement draws professors and students into close social contact and forms an ideal college community.

There are two modes of student life at Notre Dame—the common room system and the private room system. Each has special advantages. In the common room system the students study in a large assembly room under constant supervision of a member of faculty. They sleep in a high-ceilinged, well ventilated common dormitory where the beds are screened by curtains to secure privacy. Lavatories are provided with stationary wash-stands having hot and cold running water, to each student being assigned a locker for toilet articles. Recreation rooms are furnished with billiard tables and pianos. Facilities for bathing—shower, needle and tub baths and a swimming pool 23 x 57 feet—are arranged in the University natatorium directly in the rear of the lavatories. The common room system is especially adapted to young men who have not formed fixed habits of study or whose general character is not well moulded. One year of this manner of living is strongly recommended for all students by the University administration.

For the private room system the University has four Residence Halls known as Old College, Sorin, Corby and Walsh. These form part of the group of the University buildings, within short distances of one another all on the campus. Cement walks lead from one building to another. The Residence Halls are constructed, as are the other buildings, of cream colored brick and stone trimmings. Each Hall contains ample facilities for resisting fire, and all are provided with devices for escaping from a burning building. A night watchman within the buildings regularly patrols these Halls, and another does duty around them on the outside. No oil lamps, candles or any artificial lights other than electric are allowed in rooms, and smoking in the rooms is also forbidden. The Halls are lighted throughout by electricity and heated by steam.

The Residence Halls vary in size. The average floor space in single bedrooms is 8.6 x 13.9. There are a number of double rooms in each Hall. In Walsh Hall most of the rooms in the front of the building are in suites, a suite consisting of a bedroom, study and bath. The ceilings are ten feet high. All the rooms have outside light and exposure. There are baths and toilet rooms in all the Halls, and each has recreation rooms for general use, in which are billiard tables and pianos.

The following furniture is provided for the rooms; chairs, table, book-shelf, wash-stand, bowl, pitcher, soap-dish, ward-robe, bedside rug, iron bed with spring mattress, hair mattress, pillow, double woolen blanket, quilt, bed-linen and counterpane. In double rooms there are three chairs and double the number of other articles. Students are at liberty to add any other article of furniture they may desire at their own cost.

## ADMISSION

The University reserves all rights in the assignment of rooms and shall determine when they must be vacated. Choice of room-mates must receive the sanction of the University officers. An accumulation of 300 demerits for violation of house rules or the general rules of the University, any single serious breach of discipline or continued lax of habits of study will lead to the forfeiture of rooms. Rooms will be ready for occupancy on the Monday preceding the opening of the academic year, and must be vacated on the Saturday following the annual Commencement.

Definite application for the reservation of rooms should be made on May 1 on application blanks, a form which will be found on page 23. Later applications will be acted on in case rooms have not been called for. No reservation will be made unless the application is accompanied by a fee of fifteen dollars, which is demanded as an earnest of good intention. This fee will be applied toward defraying the charge for rental in case the student occupies the room; it will be forfeited by the applicant if for any reason whatever he fails to occupy his room on the latest date open for reservations. No rooms will be held longer than the date set for the opening of classes.

Graduate students and those of junior and senior standing and such sophomore students as can be accommodated are assigned to Old College and Sorin Hall. All sophomores who cannot be provided with rooms in Sorin reside in Corby Hall. No room rental is charged

to students of these four classes, the four hundred dollar charge for board, lodging, laundry and tuition covering the rent of a room for an academic year. However, these upperclassmen may secure rooms in Walsh by paying the difference between the rate for a single room and the increased charges for room rental in Walsh, due to greater convenience and more elegant surroundings. A nominal charge of fifteen dollars to cover the expense of the care of a room for one year is made to all upperclassmen. A special rate is made to freshmen. Attention is called to the fact that only those students who have completed all the preparatory studies—who have “no conditions”—are entitled to the freshman rate. Similarly only “unconditioned” sophomores get rooms free.

## RULES

All students living in Residence Halls are subject to the disciplinary regulations of the University. Failure to observe these rules entails demerits which are imposed according to the gravity of the offence. For violation of the special regulations for the good order and safety in Residence Halls demerits are also given. When a student has reached three hundred demerits he forfeits his room. The use of intoxicating liquors will lead in every case to the forfeiture of a room.

Each student will be responsible for the furniture and the general condition of his room. Any damage will be charged to him.

Meals are not permitted in the rooms. When students are sick they will be cared for in the University Infirmary.

## RATES

The rental charged for rooms, which are all provided with the necessary furniture enumerated above, covers one academic year and includes heat, lights, the care of the room, laundry of bed-linens and towels and service of bed linens.

The prices are governed by the size of the rooms, exposure and location.

The location of the rooms may be ascertained by reference to the numbers on the floor plans. The initial number of the room indicates the floor on which it is located.

No rental is charged for rooms in Old College or Sorin Hall, in which upperclassmen reside. A fee of \$15.00 for service must be paid in advance by all students residing in Old College or Sorin Hall and by sophomores who live in Corby Hall.

Suites for one student consist of a study, a bedroom and a bath; those for two students are composed of one large study, two bedrooms and a bath; suites for four students comprise two large studies, one double and two single bedrooms and a bathroom.

Each room in the suites has a door leading to the corridor. The larger suites, may, therefore, be divided into single and double rooms and into suites for one student. Prices for rooms thus separated may be ascertained by applying to the Secretary of the University.

Some few of the large rooms listed as single rooms may be occupied by two students. When this arrangement is made an additional charge of \$15.00 for service is annexed to the price of the room.

The regulations governing the payment of Residence Hall fees are the same as those that apply to

tuition fees. Payment shall be made in advance of occupancy. A deposit of \$15.00 must be made when a reservation of a room is demanded. This amount is deducted from the rental when the student takes possession. It will be forfeited if for any reason a student fails to take the room assigned to him.

## CORBY

### SINGLE ROOMS

| RATE,    | NUMBERS  |
|----------|--|
| \$60.00  | 101, 218, 243, 245, 343, 345   |
| \$70.00  | 118, 206, 208, 210, 212, 214, 216, 220, 222, 306, 308, 310, 312, 314, 316, 318, 320, 322.  |
| \$80.00  | 105, 107, 119, 127, 129, 233, 235, 237, 239, 241, 247, 249, 333, 335, 337, 339, 341, 347, 349.   |
| \$90.00  | 121, 203, 205, 207, 211, 213, 217, 219<br>223, 225, 244, 246, 248, 250, 303, 305<br>307, 311, 313, 317, 319, 321, 323, 325<br>344, 346, 348, 350 |
| \$100.00 | 201, 231, 301, 331   |

### DOUBLE ROOMS

| RATE     | NUMBERS   |
|----------|---|
| \$120.00 | 110, 116, 228, 242, 328, 342  |
| \$140.00 | 108, 112, 114   |
| \$160.00 | 103, 104, 109, 117, 125, 202, 209, 215<br>221, 229, 302, 309, 315, 321, 329 |
| \$180.00 | 111, 123  |



## WALSH HALL

## SINGLE ROOMS

| RATE     | NUMBERS  |
|----------|--|
| \$100.00 | 120, 224, 324, 422.  |
| \$110.00 | 106, 108, 110, 112, 114, 116, 118, 122, 124,<br>126, 208, 210, 212, 214, 216, 218, 220, 226,<br>228, 230, 234, 308, 310, 312, 314, 316, 318,<br>326, 328, 330, 334, 412, 414, 416, 424, 426. |
| \$115.00 | 221, 321, 401, 403, 419, 427, 433, 435.  |
| \$125.00 | 100, 102, 104, 128, 200, 202, 204, 207, 232,<br>233, 236, 238, 300, 302, 304, 307, 332, 333,<br>336, 405, 407, 409, 411, 413, 423, 425, 429,<br>431.   |
| \$130.00 | 415, 421.  |

## DOUBLE ROOMS

| RATE     | NUMBERS.      |
|----------|---------------|
| \$200.00 | 410, 418, 428 |

## SUITES FOR ONE STUDENT

| RATE     | NUMBERS    |
|----------|------------|
| \$375.00 | (117, 119) |

## SUITES FOR TWO STUDENTS

| RATE     | NUMBERS   |
|----------|---|
| \$500.00 | (101, 103, 105) (107, 109, 111) (121,<br>123, 125) (201, 203, 205) (235, 237,<br>239) (301, 303, 305) (335, 337, 339) |

## SUITES FOR FOUR STUDENTS

| RATE     | NUMBERS   |
|----------|---|
| \$800.00 | (209, 211, 213, 215, 217) (223, 225, 227,<br>229, 231) (309, 311, 313, 315, 317)<br>(323, 325, 327, 329, 331) |

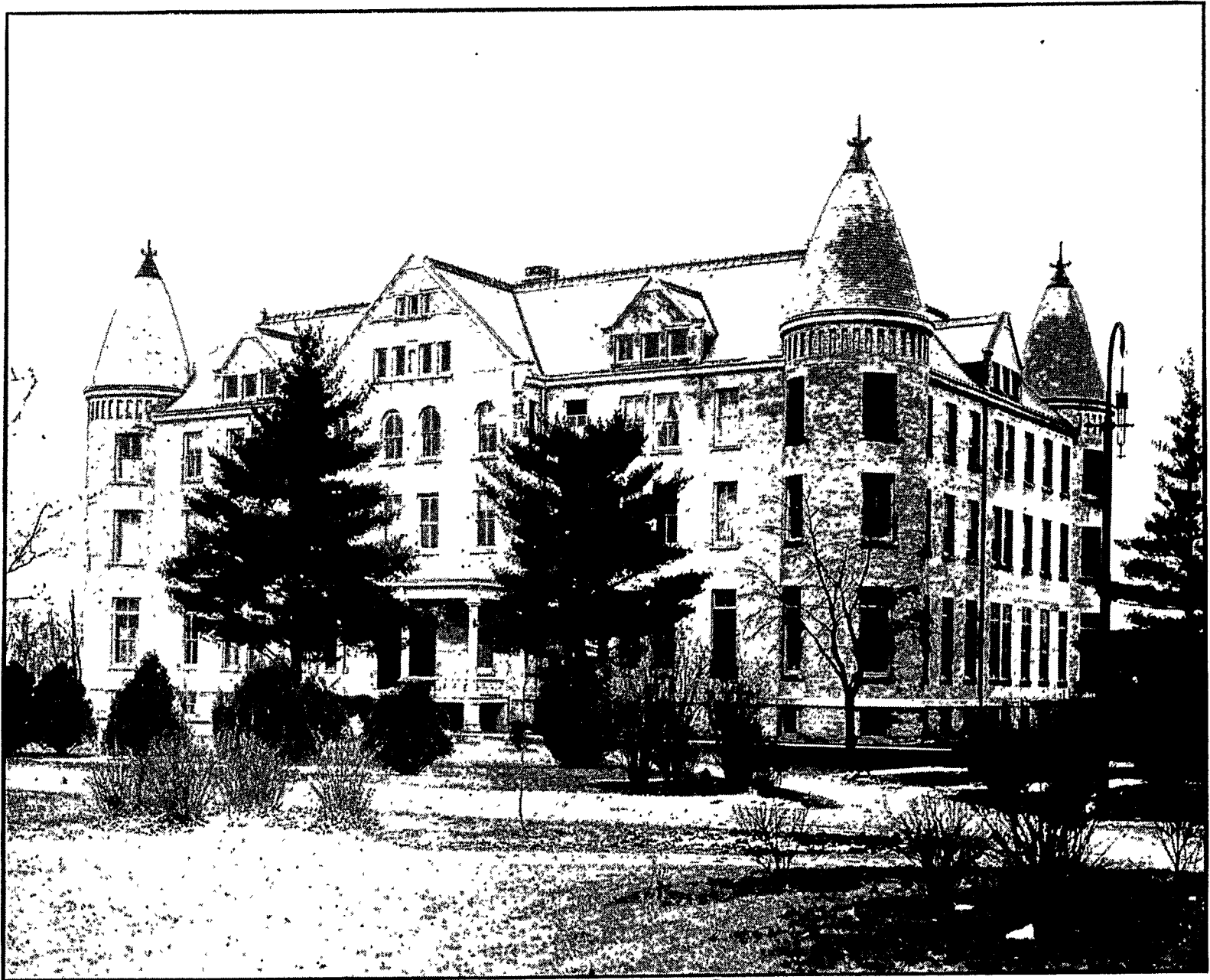

SORIN HALL

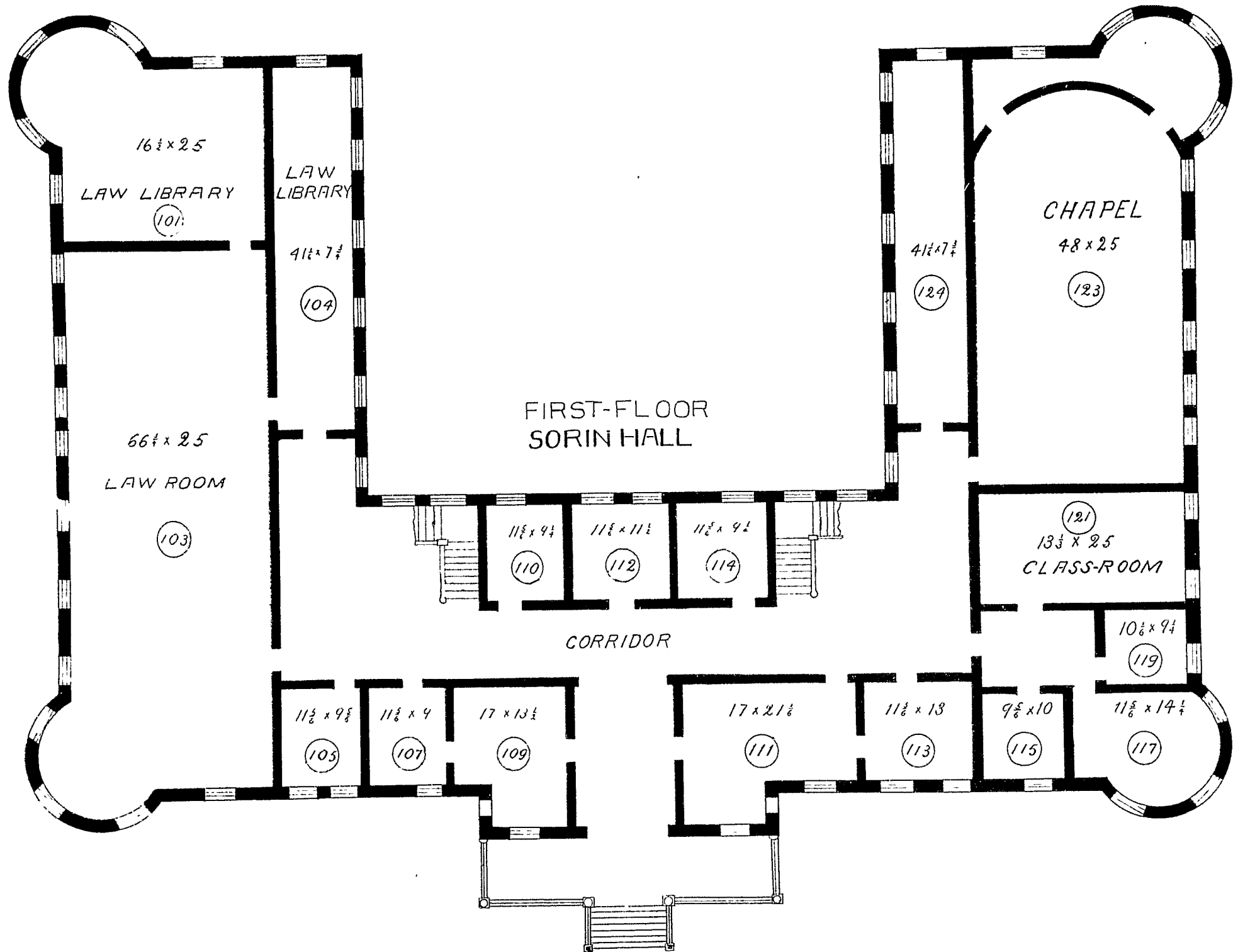

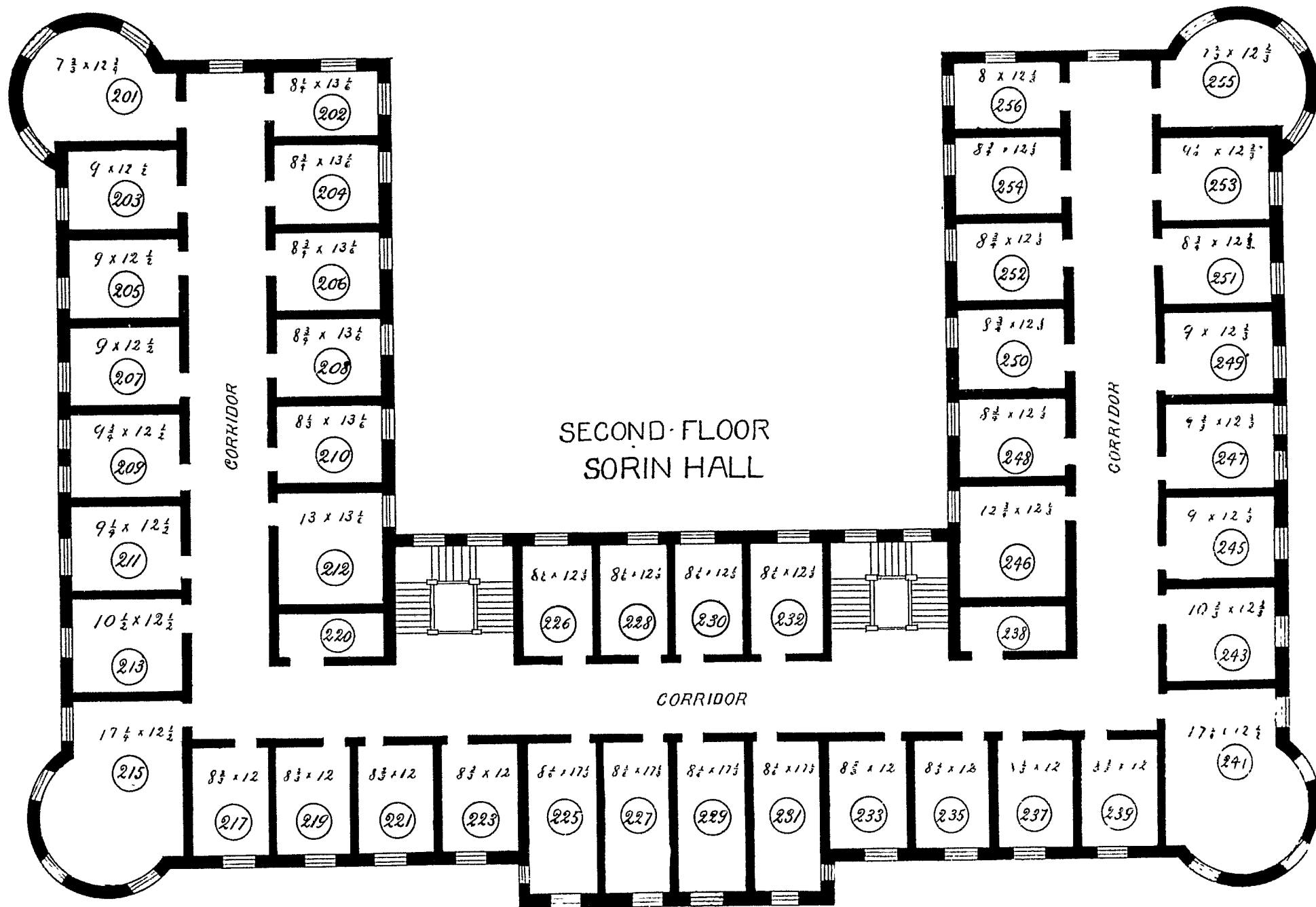

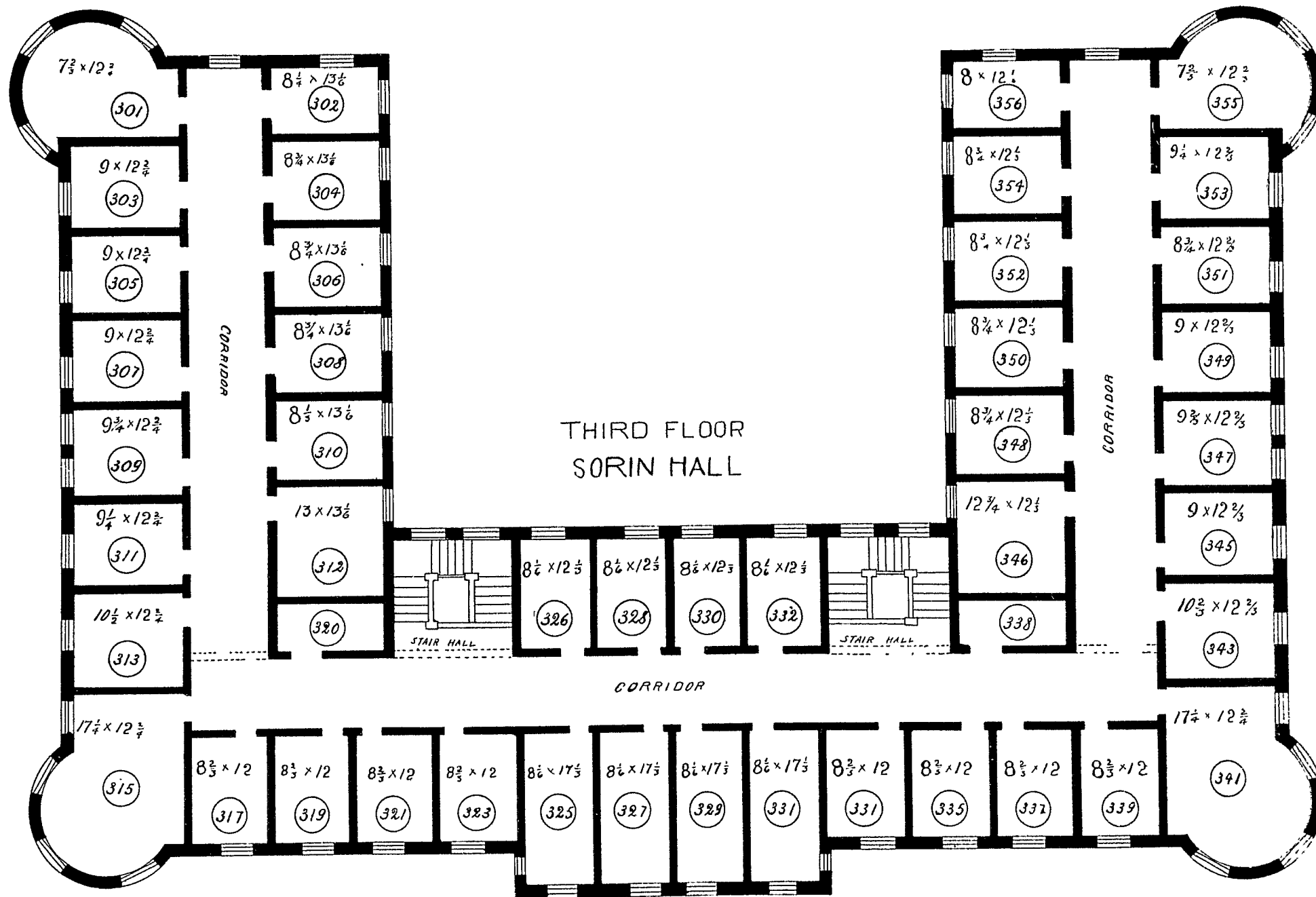

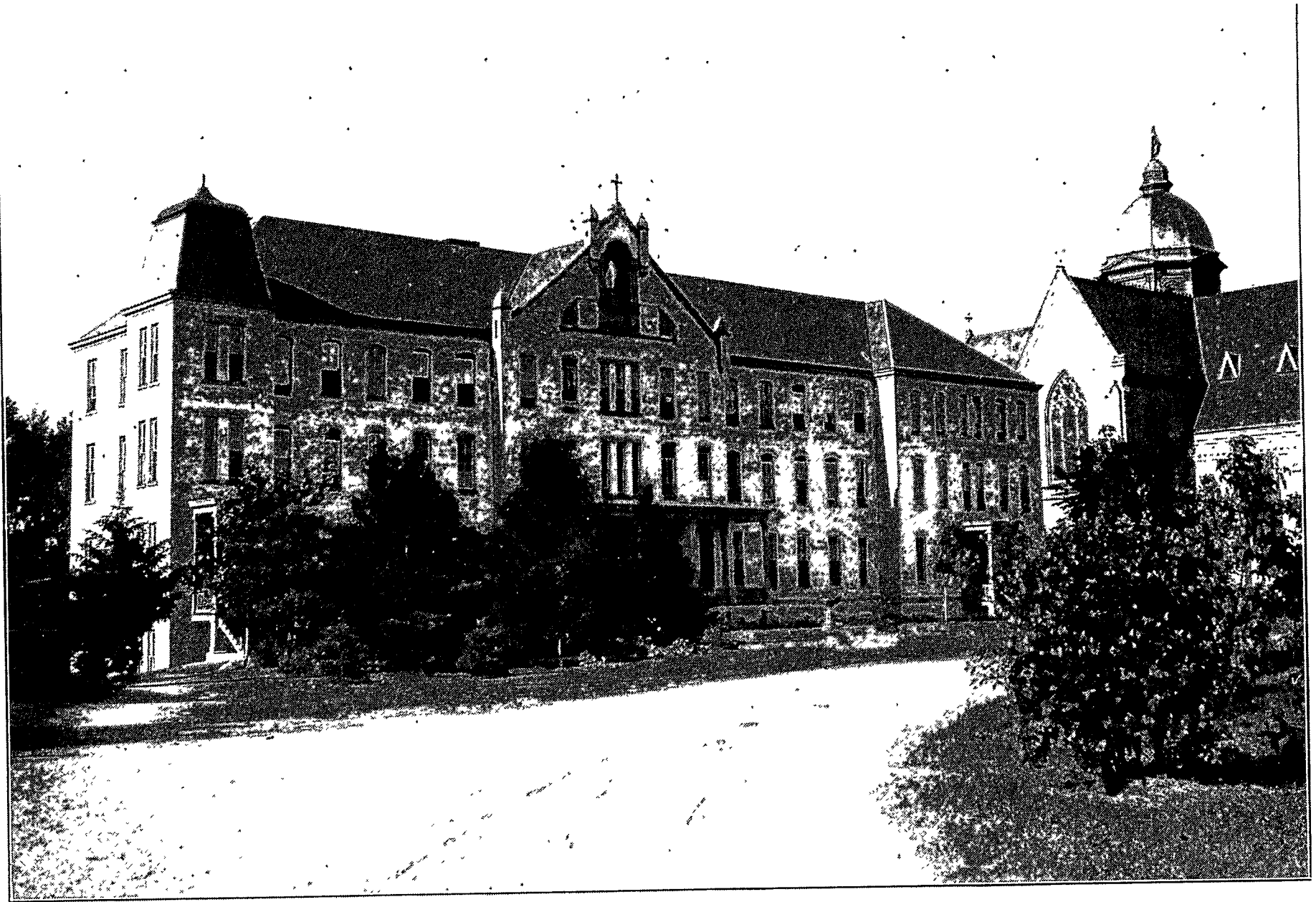

CORBY HALL

FIRST FLOOR  
CORBY HALL

124  
CHAPEL  
39½ x 50

CORRIDOR

CORRIDOR

104  
13½ x 13½

108  
13½ x 13½

110  
13½ x 13½

112  
14 x 15 ¼

114  
14 x 15 ¼

116  
12 ¾ x 13 ½

118  
7½ x 13½

122

101  
11 x 18½

103  
12½ x 13 ¼

105  
6 ⅔ x 13 ¼

107  
6 ⅔ x 13 ¼

109  
13 x 13 ¼

111  
16½ x 15 ⅙

113  
OFFICE

115  
8½ x 13 ¼

117  
14 ⅙ x 13 ¼

119  
7 x 13 ¼

121  
9½ x 13 ¼

123  
14 ¾ x 19

129  
8 ⅙ x 14 ½

127  
7 ¼ x 14 ½

125  
11 x 14 ½

# SECOND FLOOR CORBY HALL

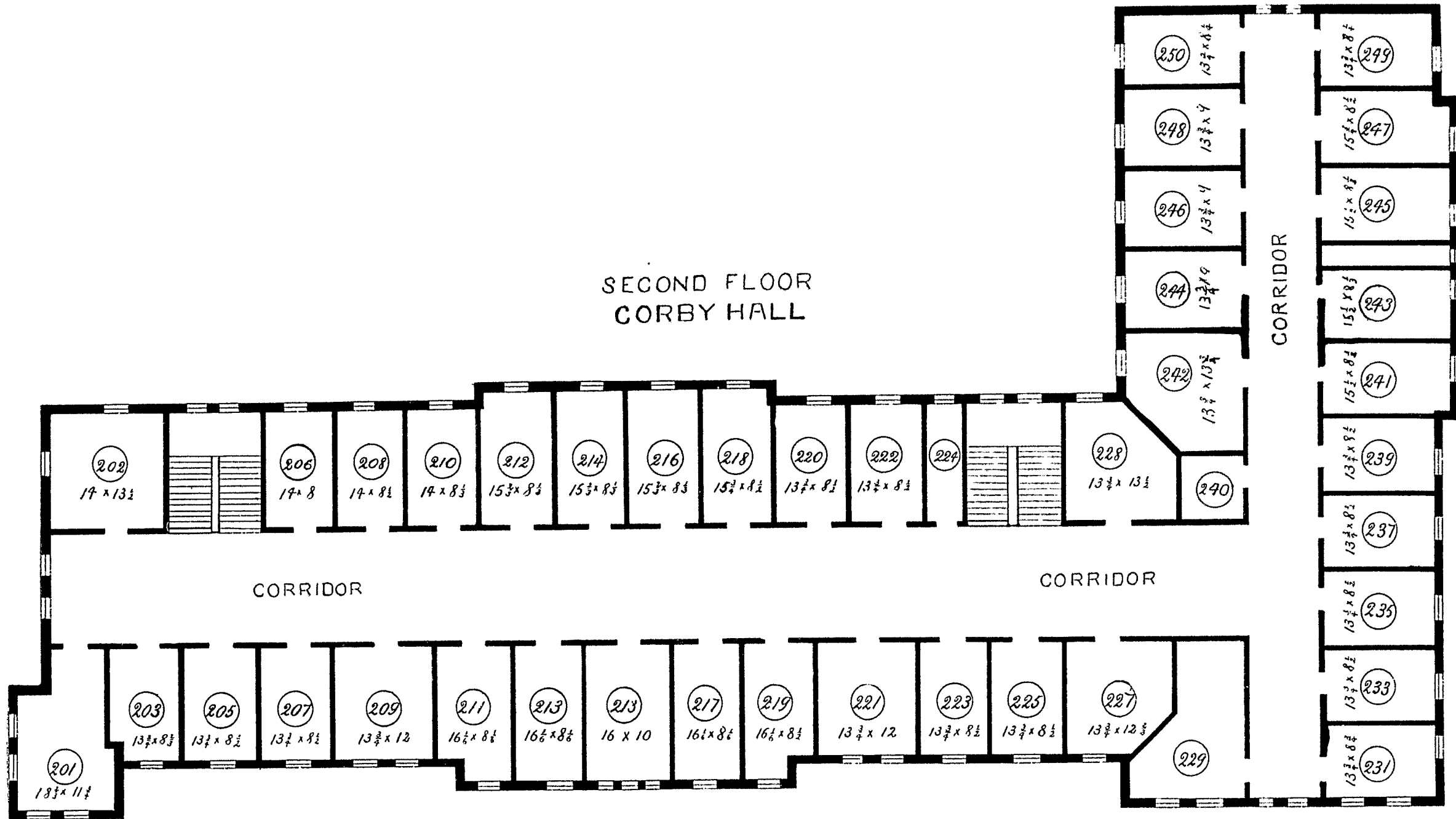



# THIRD FLOOR CORBY HALL

CORRIDOR

CORRIDOR

CORRIDOR

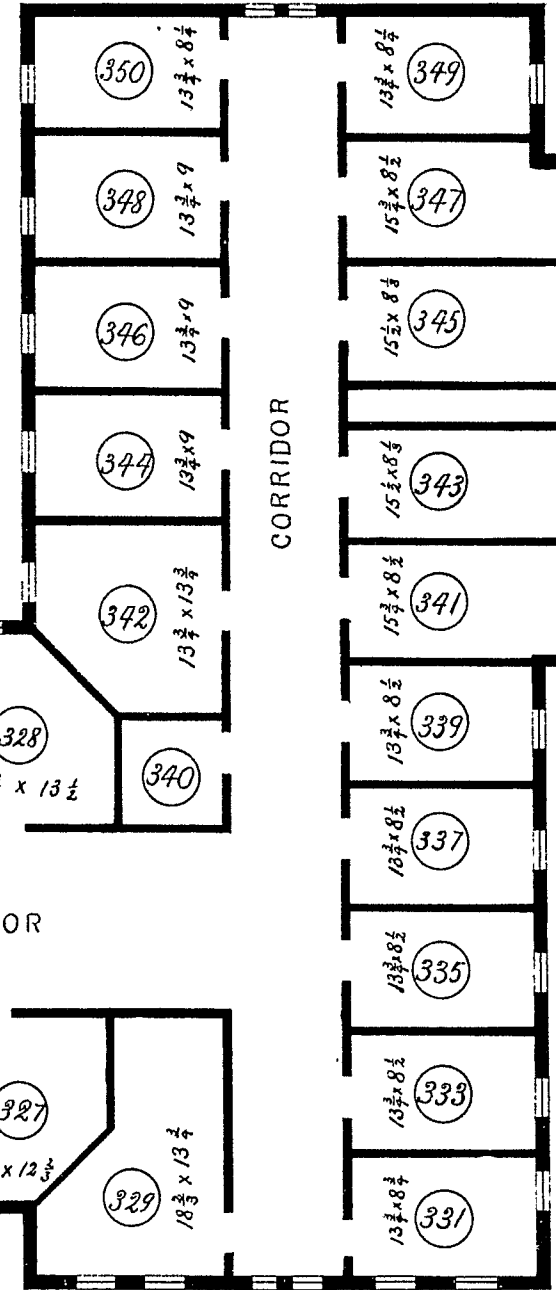
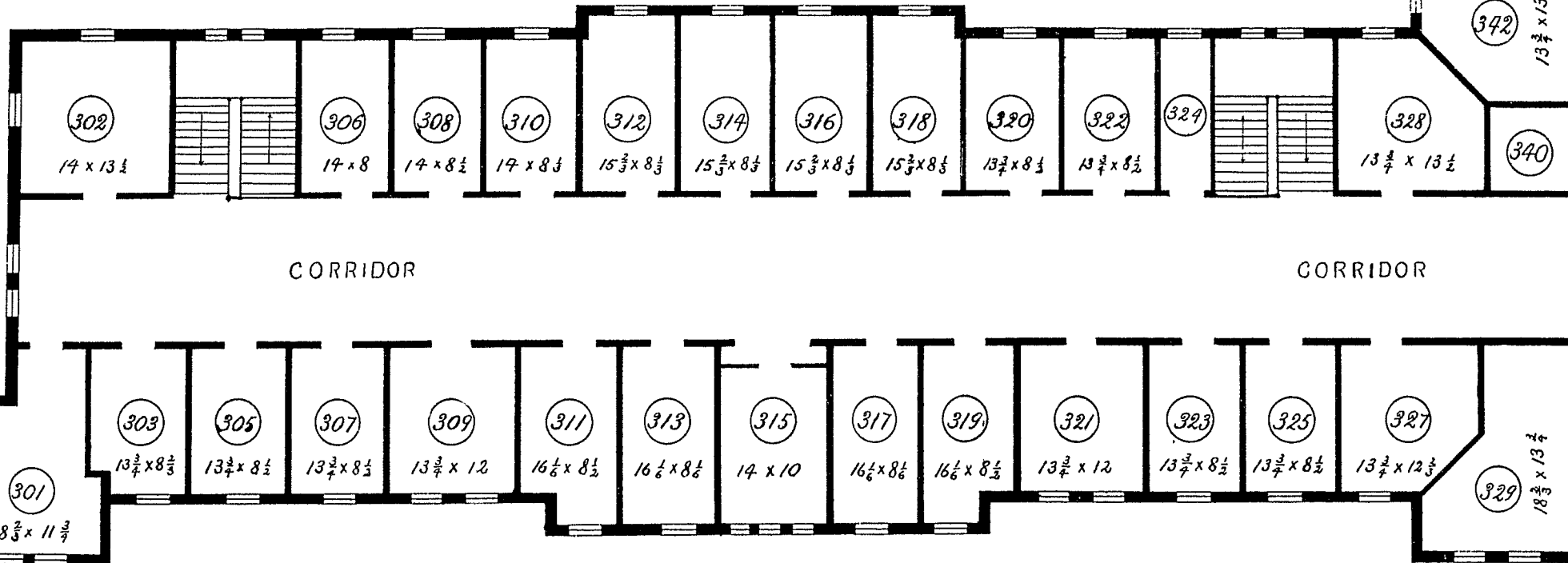



WALSH HALL

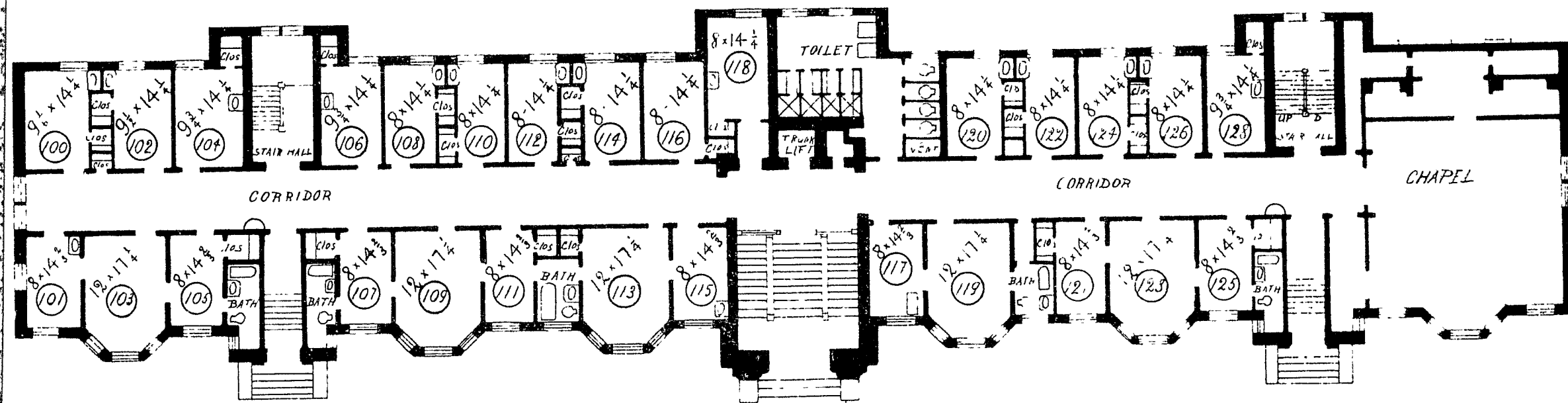

FIRST FLOOR  
WALSH HALL

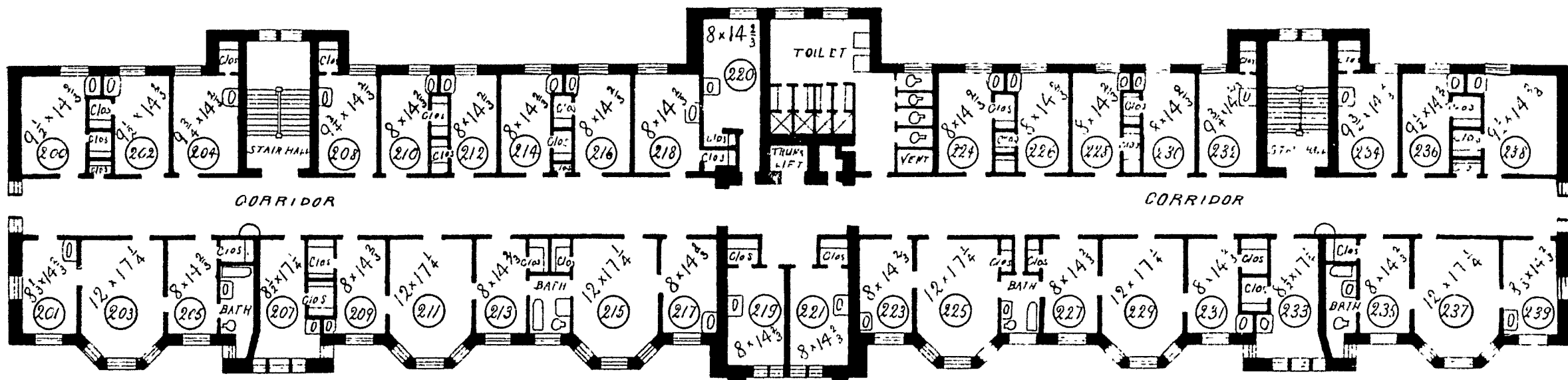

SECOND FLOOR  
WALSH HALL

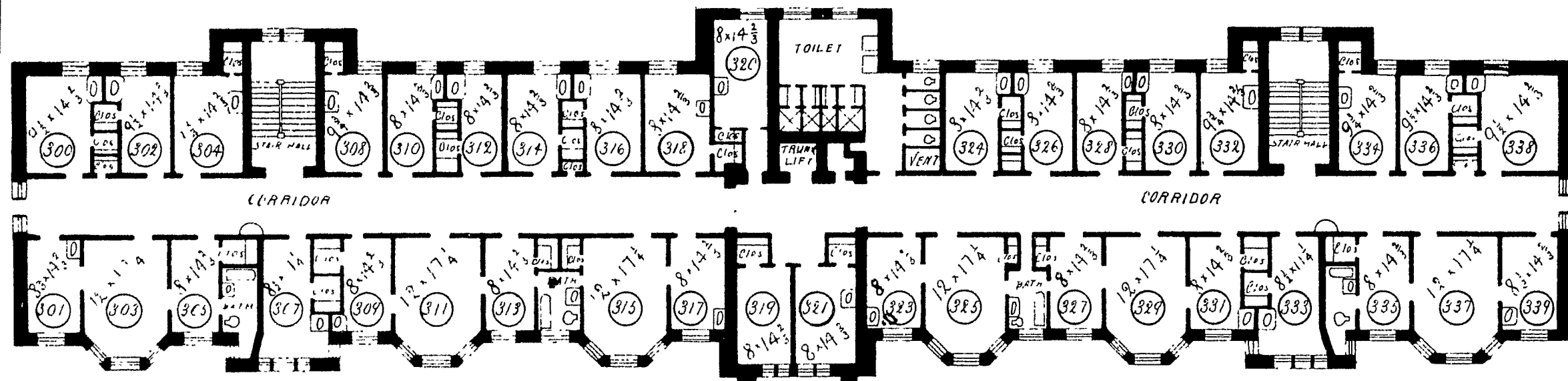

THIRD FLOOR  
WALSH HALL

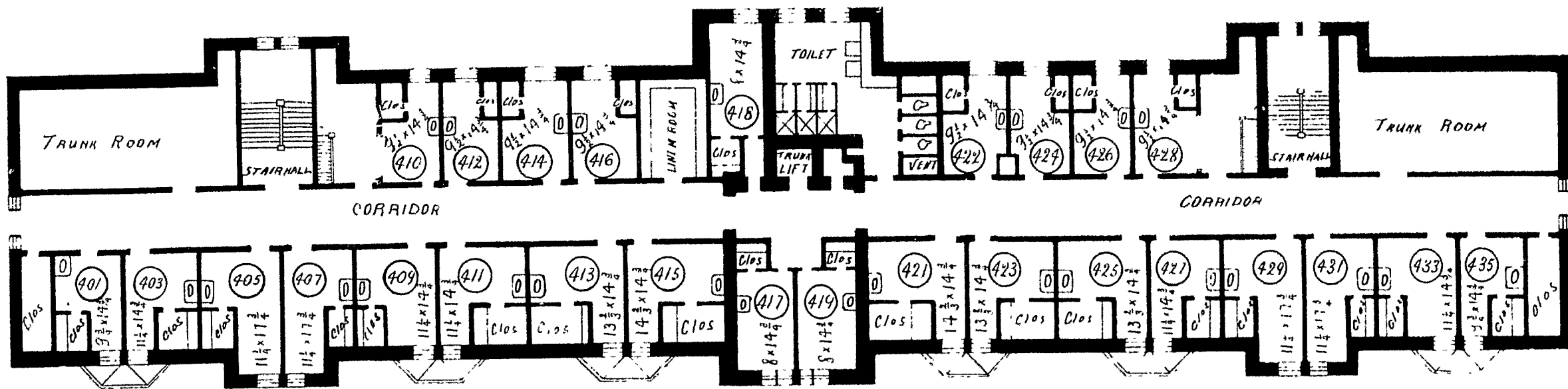

FOURTH FLOOR  
WALSH HALL

*To the Secretary of the University of Notre Dame:*

I request you to assign me the use of a

|   |                |   |    |   |             |   |      |
|---|----------------|---|----|---|-------------|---|------|
| { | suite of rooms | } | in | { | Old College | } | Hall |
|   |                |   |    |   | Sorin       |   |      |
|   |                |   |    |   | Corby       |   |      |
|   |                |   |    |   | Walsh       |   |      |

room

for the academic year, 19..... - 19....., and I hereby agree to pay all charges and to conform to all regulations and rules now in force and hereafter to be made by the University in regard to students living in these Halls.

I have given below my first, second, third and fourth choice of rooms.

Name.....

School or Class.....

Address.....

Date.....

|                     |             |       | ANNUAL |
|---------------------|-------------|-------|--------|
| HALL.               | NO. OF ROOM |       | CHARGE |
| First choice .....  | .....       | ..... | .....  |
| Second choice ..... | .....       | ..... | .....  |
| Third choice .....  | .....       | ..... | .....  |
| Fourth choice ..... | .....       | ..... | .....  |