

Series IX.

Number II.

BULLETIN

OF THE

University of Notre Dame

NOTRE DAME, INDIANA



RESIDENCE HALLS

OCTOBER, 1913

PUBLISHED QUARTERLY BY THE UNIVERSITY

Entered at the Postoffice, Notre Indiana, as second class matter, July 17, 1905

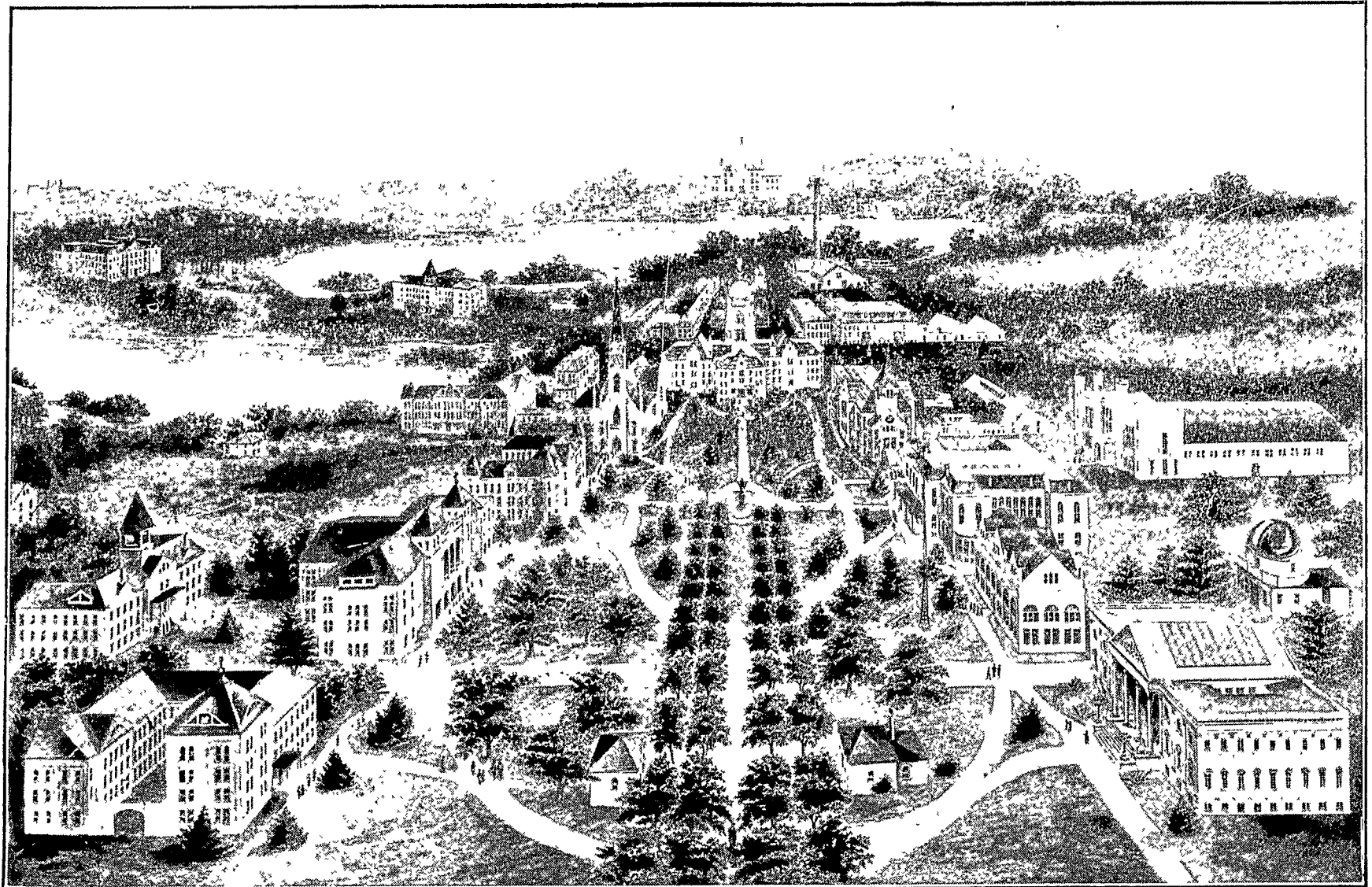

BIRD'S EYE VIEW OF THE UNIVERSITY OF NOTRE DAME.

RESIDENCE HALLS

AT THE

UNIVERSITY OF NOTRE DAME

The University provides board and lodging for most of the members of the faculty and all students in its own buildings on the campus. This arrangement draws professors and students into close comradeship and forms an ideal college community.

There are two modes of student life at Notre Dame—the common room system and the private room system. Each has special advantages. In the common room system the students study in a large assembly room under constant supervision of a member of the faculty. They sleep in a high-ceilinged, well ventilated common room, the beds being screened by curtains to secure privacy. Lavatories are provided with stationary wash-stands having hot and cold running water; a locker is assigned each student for toilet articles. Recreation rooms are furnished with billiard tables and pianos. Facilities for bathing—shower, needle and tub baths and a swimming pool 23x57 feet—are arranged in the University natatorium directly in the rear of the lavatories. The common room system is especially adapted to young men who have not formed fixed habits of study or whose general character is not well solidified. At least one year of this manner of living is strongly recommended for all students.

For the private room system the University has

three residence halls, known as Sorin, Corby and Walsh. These form part of the group of the University buildings, and all are located within short distances of one another. Cement walks lead from building to building. The residence halls are constructed, as are the other buildings, of cream colored brick with stone trimmings. Each hall contains ample protection against fire, and all are provided with modern fire-escapes. A night watchman within the buildings regularly patrols these halls, and another does duty around them on the outside. No oil lamps, candles or any artificial lights other than electric are used, and smoking in the rooms is strictly forbidden. The halls are heated by steam.

The residence halls vary in size. The average floor space in single bedrooms is 8.6 x 13.9. There are a number of double rooms in each hall. In Walsh hall most of the rooms in the front of the building are in suites, a suite consisting of a bedroom, study and bath. The ceilings are ten feet high. All the rooms have outside light and exposure. There are baths and toilet rooms in all the halls, and each has recreation rooms for general use, in which are billiard tables and pianos.

The following furniture is provided for the rooms; chairs, table, book-shelf, wash-stand, bowl, pitcher, soap-dish, ward-robe, bedside rug, iron bed with spring mattress, hair mattress, pillow, double woolen blanket, quilt, bed-linen and counterpane. In double rooms there are three chairs and double the number of other articles. It should be understood that the equipment named above is of the simplest character: students usually add to it other articles of furniture at their own expense.

ADMISSION

The University reserves all rights in the assignment of rooms and shall determine when they must be vacated. Choice of room-mates shall receive the sanction of the University officers. An accumulation of 300 demerits for violation of house rules or the general rules of the University, any single serious breach of discipline or continued neglect of study will lead to the forfeiture of rooms. Rooms will be ready for occupancy on the Monday preceding the opening of the academic year, and must be vacated on the Thursday following the annual Commencement.

Definite application for the reservation of rooms may be made as early as May 1 on application blanks, a form of which will be found on page 24. Later requests will be granted so far as possible till the supply runs out. No reservation will be made unless the application is accompanied by a fee of fifteen dollars, which is demanded as an earnest of serious intention. This fee will be applied toward defraying the charge for rental when the student takes possession of his room; it will be forfeited in case the student does not occupy his room on the day set for the opening of classes.

Graduate students and those of junior and senior standing and such sophomore students as can be accommodated are assigned to Sorin Hall. All sophomores who can not be provided with rooms in Sorin reside in Corby Hall. No room rental, strictly speaking, is charged to post-graduates, seniors, juniors and sophomores, the four hundred dollar charge for board, lodging, laundry and tuition covering the rent of a room for an academic year. Fifteen dollars to cover the expense the care of a room[?] for one year is charged to these erclassmen. It should be carefully noted that the

free rooms available for students referred to are those to which is attached a rental of not more than eighty dollars; where the rental is higher the excess over eighty dollars is added to the fee for the care of rooms. Upperclassmen may also secure rooms in Walsh by paying the full rental. By a special concession freshmen are allowed a rebate of thirty dollars on the cost of any room in Corby Hall. Attention is called to the fact that only those students who have completed all the preparatory studies—who have “no conditions”—are entitled to the freshman rate. Similarly only “unconditioned” sophomores get rooms free.

RULES

All students living in residence halls are subject to the disciplinary regulations of the University. Failure to observe these rules entails demerits which are graded according to the gravity of the offence. For violation also of the special regulations for the good order and safety in residence halls demerits are given. When a student has reached three hundred demerits he is suspended for a period of about six weeks. The use of intoxicating liquors will lead in every case to suspension.

Each student is held responsible for the furniture and the general condition of his room; any damage shall be charged to him.

Meals are not permitted in the rooms. When students are sick they will be cared for in the University Infirmary.

RATES

The rental charged for rooms, which are all provided with the necessary furniture enumerated above, covers one academic year and includes heat, lights, the care of the room, laundry of bed-linens and towels and service of bed-linens.

The prices are governed by the size of the rooms, exposure and location.

The location of the rooms may be ascertained by reference to the numbers on the floor plans. To facilitate the reference it may be observed that all the one hundreds are on the first floor, all the two hundreds on the second floor, etc., etc.

No rental is charged for rooms in Sorin Hall, in which upperclassmen reside. A fee of \$15.00 for service must be paid in advance by all students residing in Sorin Hall and by sophomores who live in Corby Hall. This refers only to rooms costing eighty dollars or less. For more expensive rooms in Sorin or Corby there is added to the fee of fifteen dollars the ordinary rental in excess of eighty dollars.

In Walsh Hall suites for one student consist of a study, a bedroom and a bath; suites for two students are composed of one large study, two bedrooms and a bath; suites for four students comprise two large studies, one double and two single bedrooms and a bathroom.

Each room in the suites has a door leading to the corridor. The larger suites, may, therefore, be divided into single and double rooms and into suites for one student. Prices for rooms thus separated may be ascertained by applying to the Secretary of the University.

Some few of the large rooms listed as single rooms may be occupied by two students. When this arrange-

ment is made an additional charge of \$15.00 to \$25.00 for service is annexed to the price of the room.

The regulations governing the payment of residence hall fees are the same as those that apply to tuition fees. Payment shall be made in advance. A deposit of \$15.00 must be made when a reservation of a room is required. This amount is deducted from the rental when the student takes possession. It will be forfeited if for any reason a student fails to take the room assigned to him on the day fixed for the opening of classes.

SORIN HALL

All single rooms are free to unconditioned sophomores, juniors and seniors. A fee of \$15.00 is charged for janitor service. The following rooms because of size are classed as double rooms and accomodate two students: 112, 246, 346.

The following rooms, each accomodating two students, because of extra size, special location and extra light have a fee of \$10.00 rental attached in addition to the fee for janitor service \$15.00, making the cost to each student for the year \$25.00; 201, 255, 355.

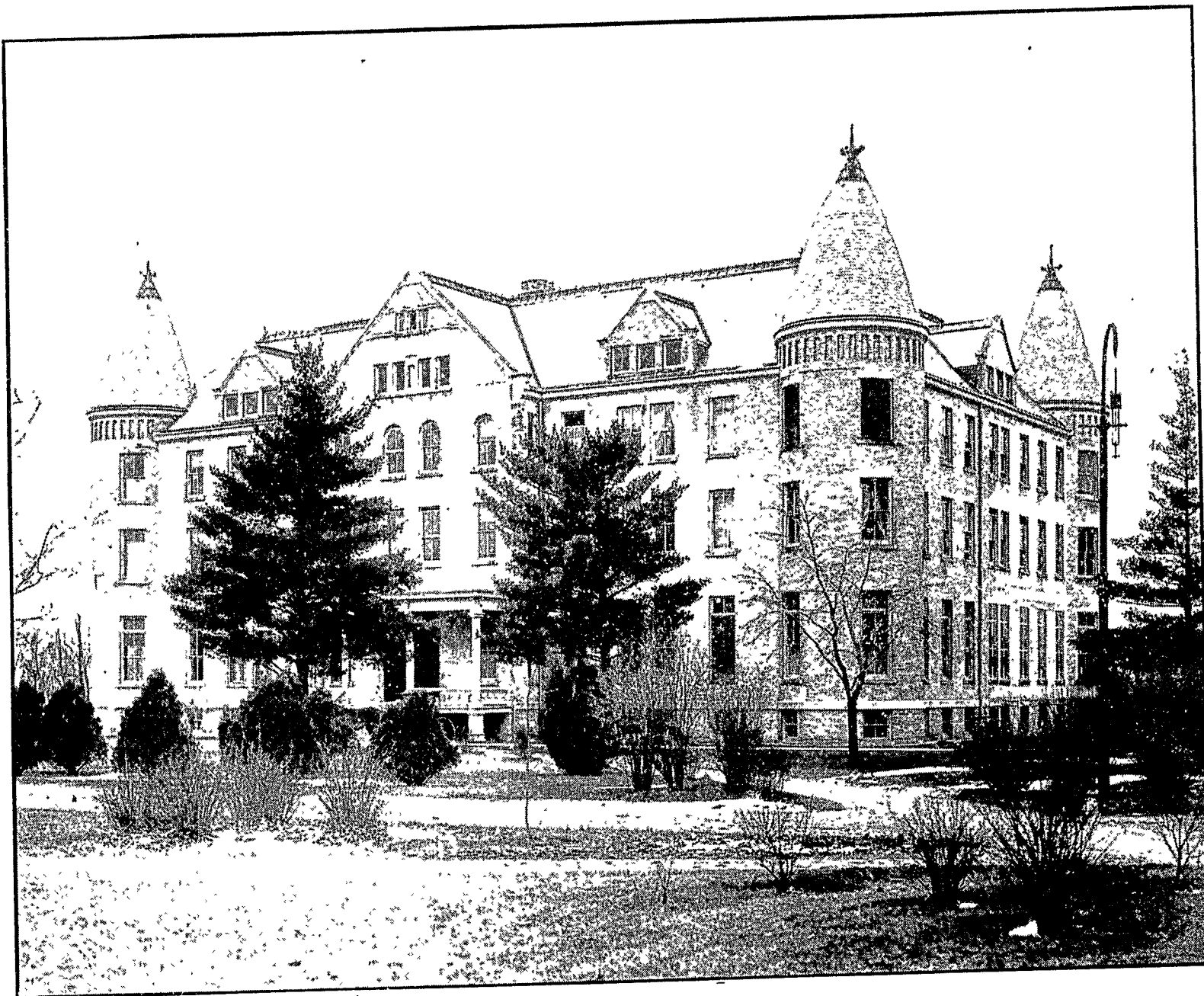

SORIN HALL.

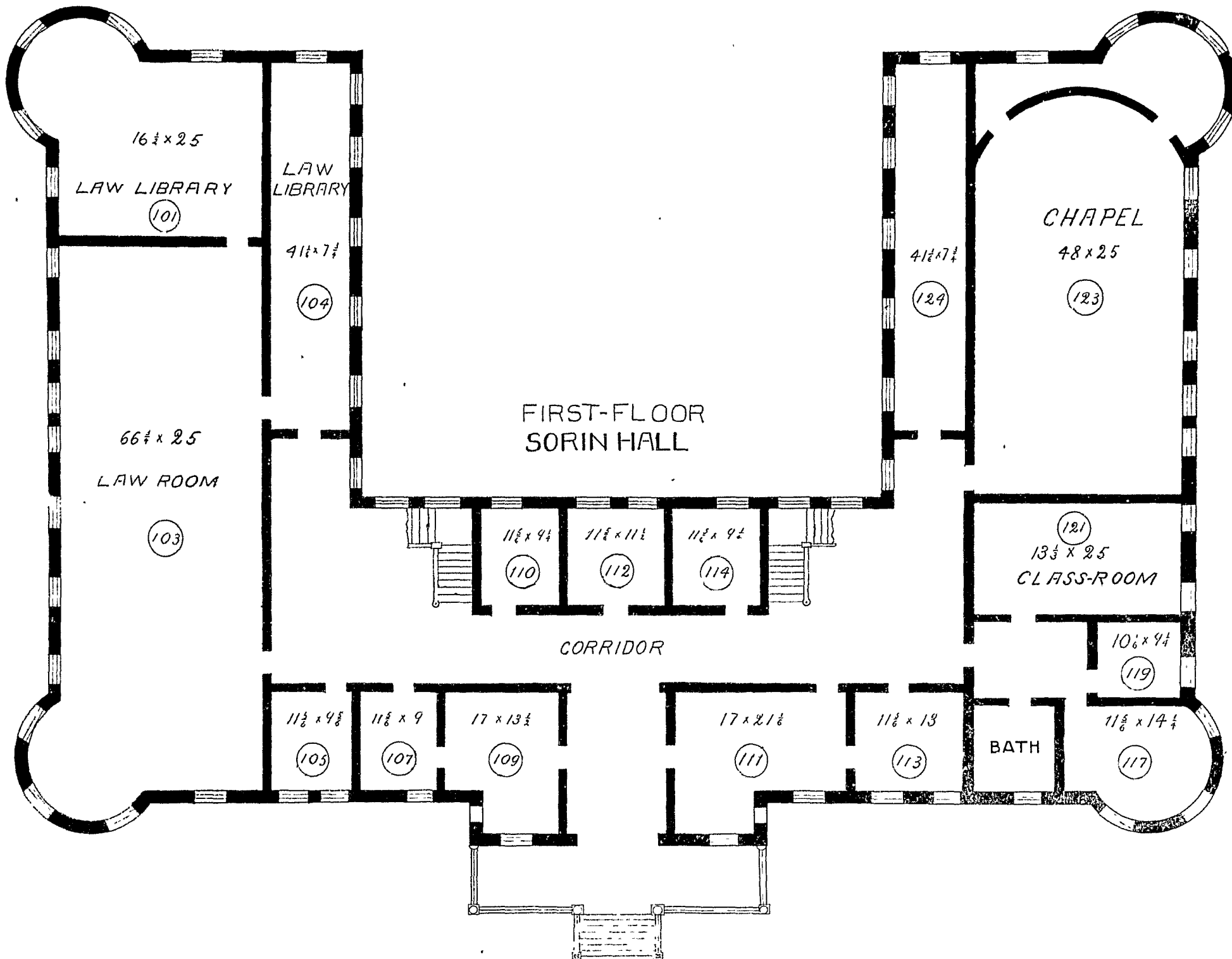

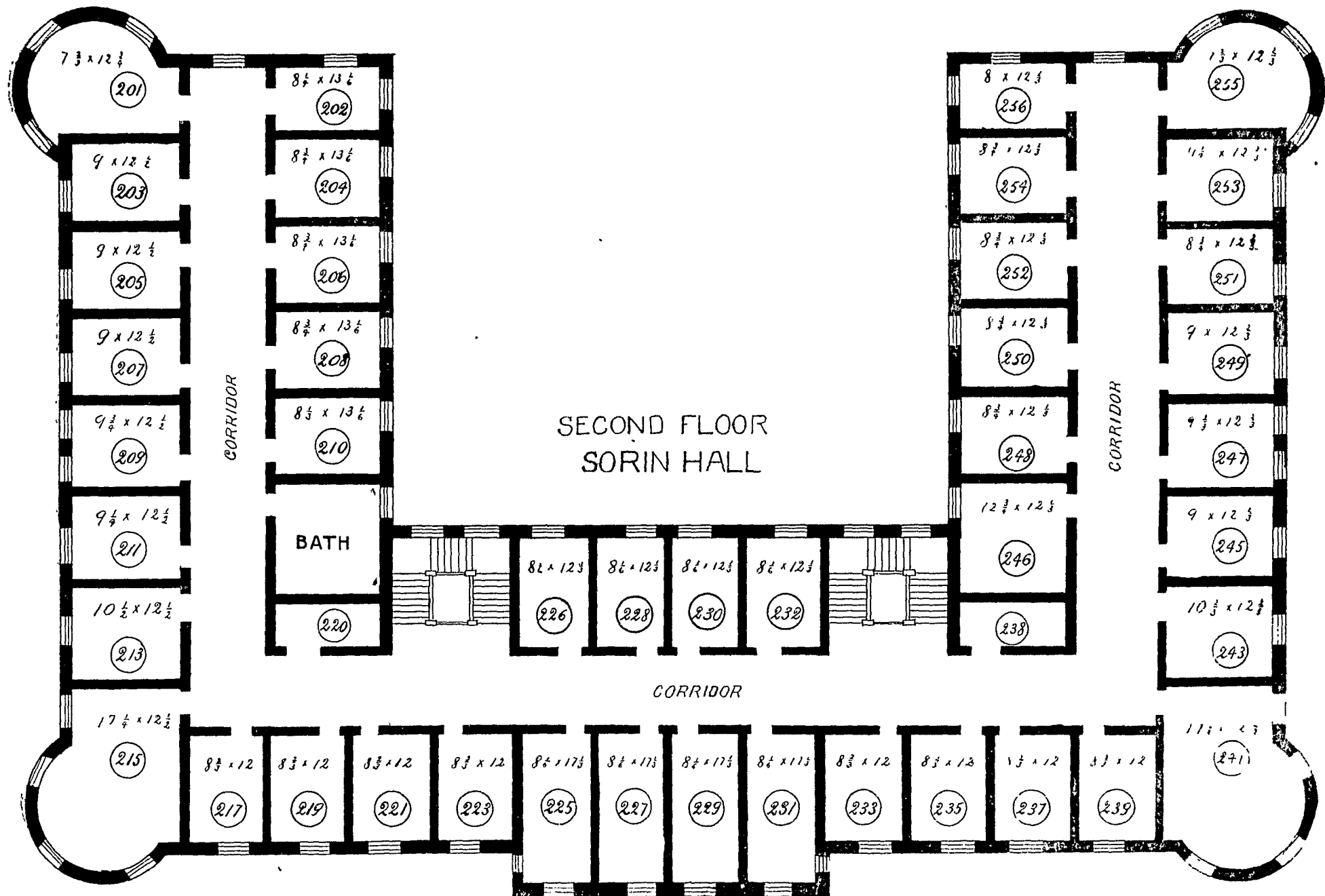

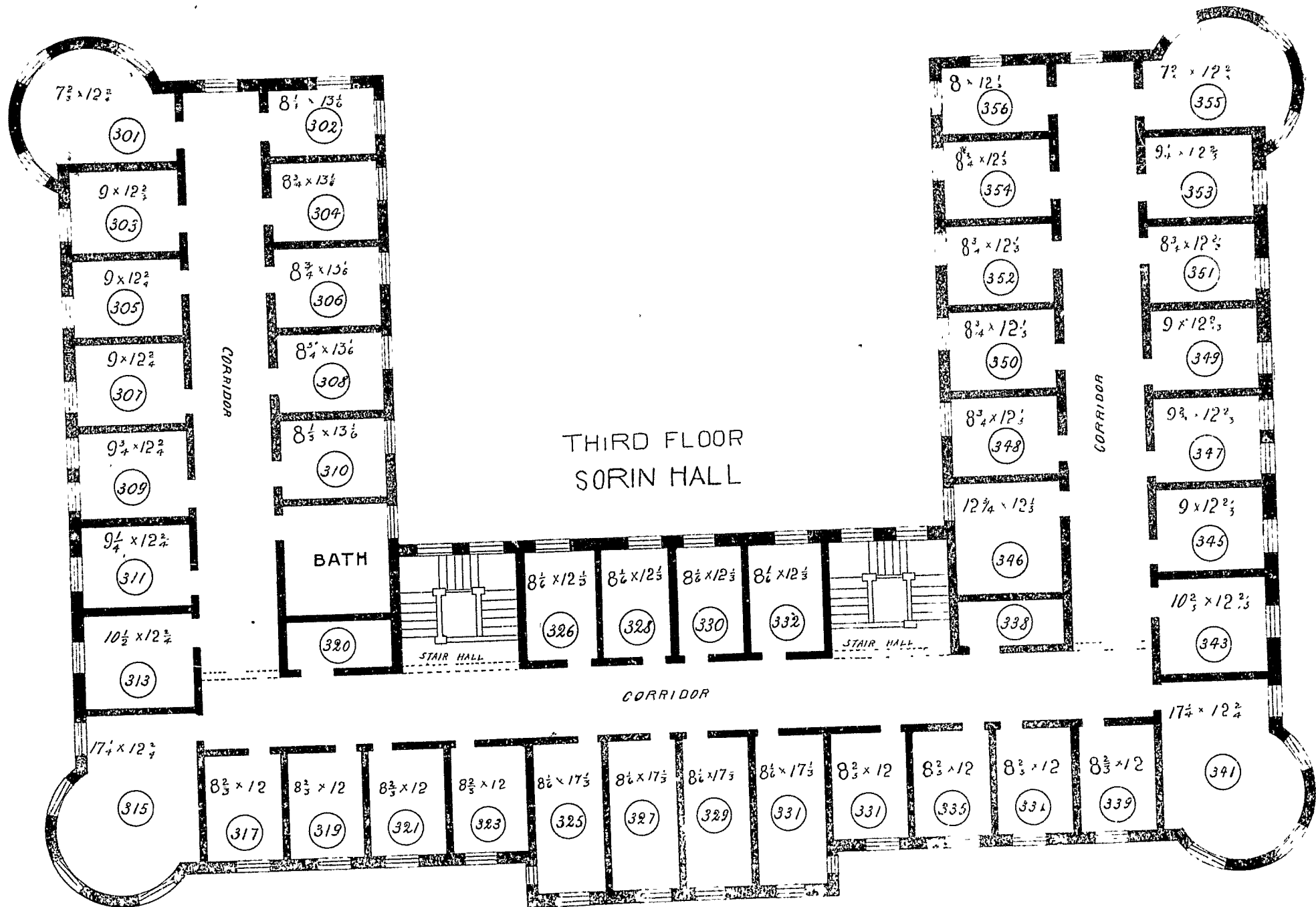

CORBY HALL

SINGLE ROOMS

RATE,	NUMBERS
\$60.00	101, 218.
\$70.00	118, 206, 208, 210, 212, 214, 216, 220, 222, 306, 308, 310, 312, 314, 316, 318, 320, 322.
\$80.00	119, 127, 129, 233, 235, 237, 239, 241, 243, 245, 247, 249, 333, 335, 337, 339, 341, 343, 345, 347, 349.
\$90.00	121, 203, 205, 207, 211, 213, 217, 219, 223, 225, 244, 246, 248, 250, 303, 305, 307, 311, 313, 317, 319, 323, 325, 344, 346, 348, 350.
\$100.00	201, 231, 301, 331.

DOUBLE ROOMS

RATE	NUMBERS
\$120.00	110, 116, 228, 242, 328, 342.
\$140.00	108, 112, 114.
\$160.00	103, 104, 117, 125, 202, 209, 215, 221, 229, 302, 309, 315, 321, 329.
\$180.00	109, 111, 123.

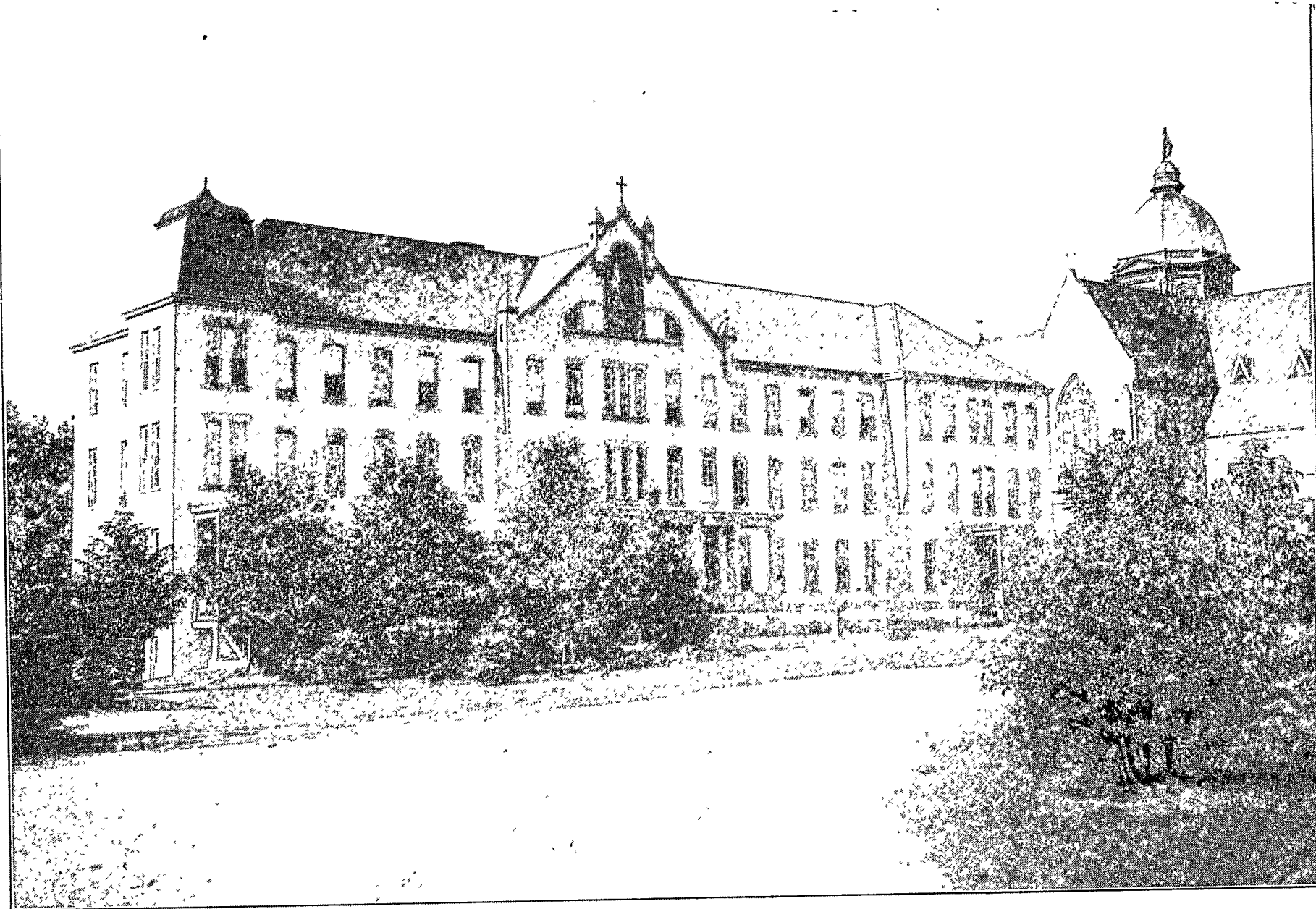

CORBY HALL.

FIRST FLOOR
CORBY HALL

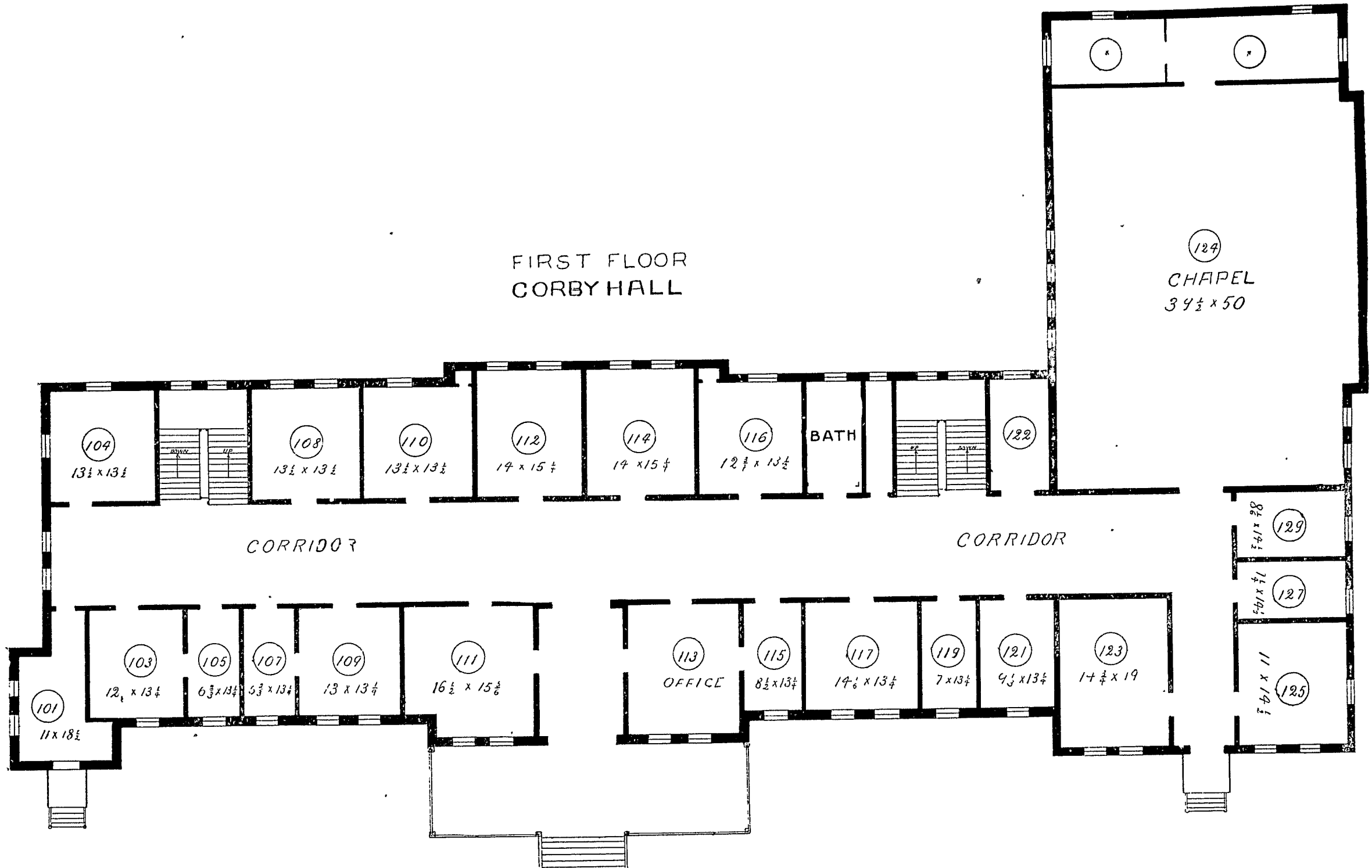

SECOND FLOOR CORBY HALL

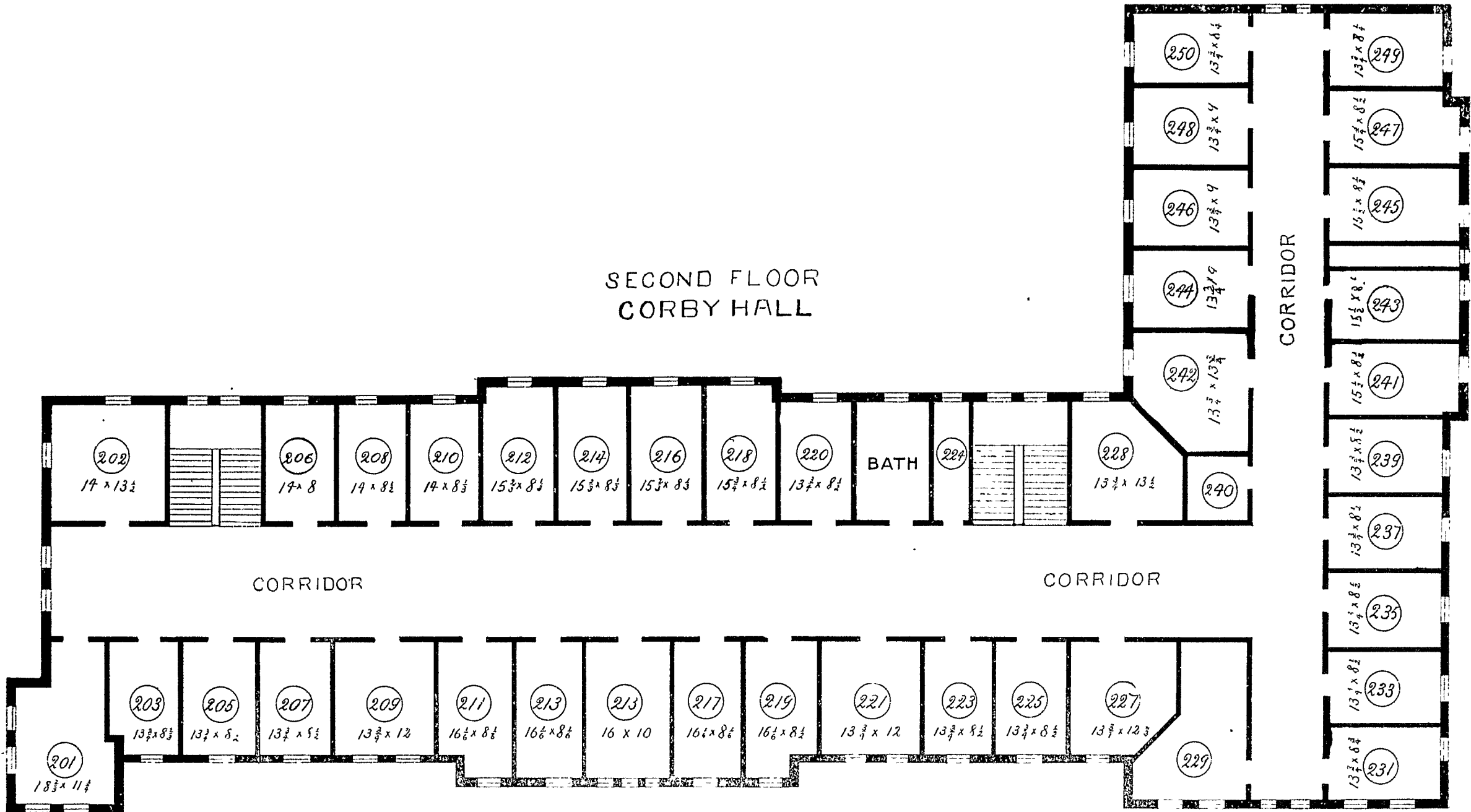

THIRD FLOOR CORBY HALL

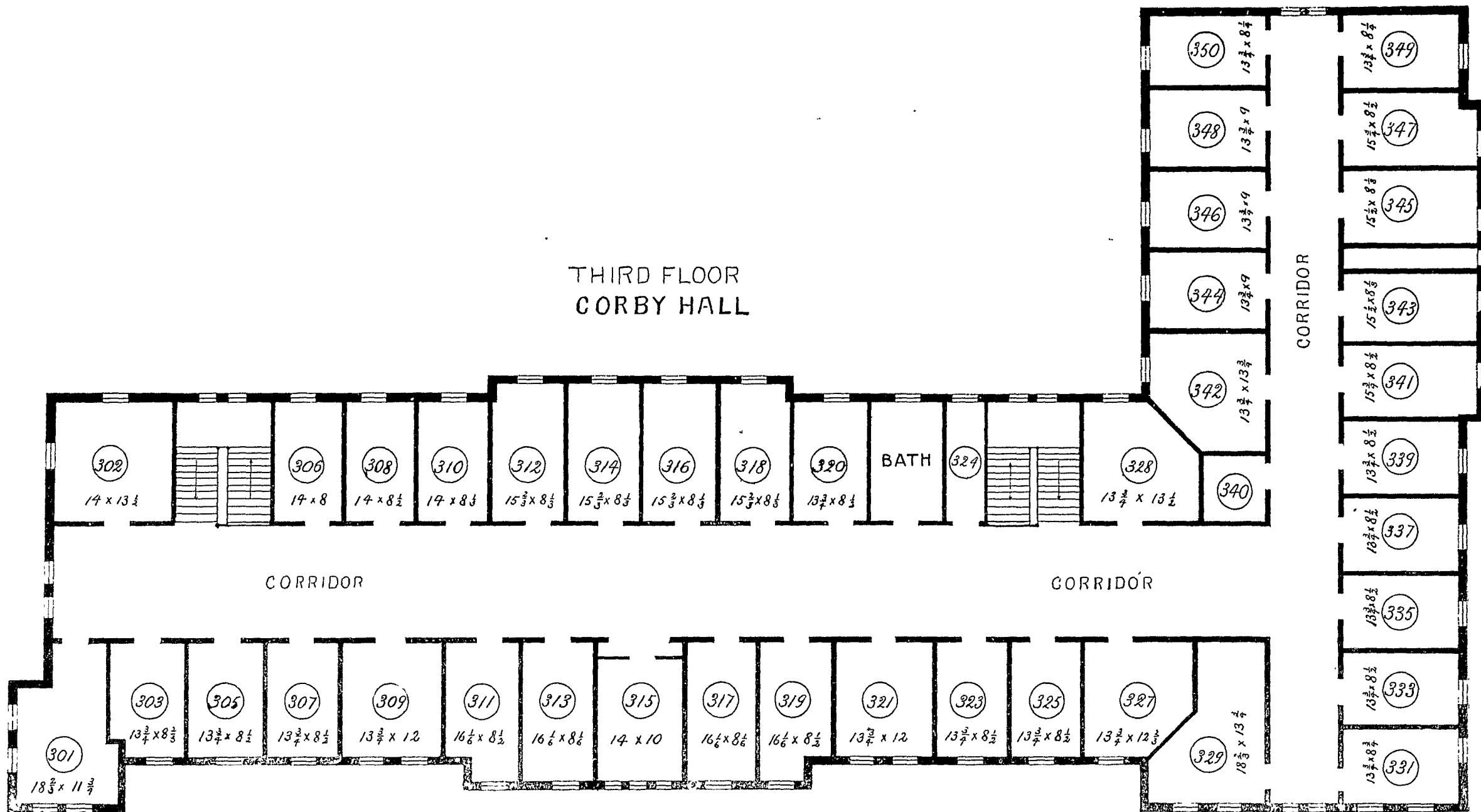

WALSH HALL

SINGLE ROOMS

RATE	NUMBERS
\$110.00	108, 110, 112, 114, 116, 117, 120, 122, 124, 126, 210, 212, 214, 216, 218, 220, 224, 226, 228, 230, 231, 310, 312, 314, 316, 318, 320, 324, 326, 328, 330, 331, 412, 414, 416, 422, 424, 426.
\$115.00	111, 209, 221, 309, 321, 401, 403, 409, 415, 419, 421, 427, 433, 435.
\$125.00	100, 101, 102, 104, 106, 128, 200, 201, 202, 204, 207, 208, 232, 233, 234, 236, 238, 239, 300, 301, 302, 304, 307, 332, 333, 334, 336, 339, 405, 407, 411, 413, 423, 425, 429, 308, 338.

DOUBLE ROOMS

RATE	NUMBERS
\$130.00	409, 415, 421, 427, 433.
\$140.00	405, 407, 411, 413, 423, 425, 429, 431.
\$200.00	410, 418, 428.

SUITES

RATE ONE STUDENT

\$375.00

RATE TWO STUDENTS

NUMBERS

\$400.00	(103, 105 and Bath); (107, 109 and Bath); (117, 119 and Bath); (119, 121 and Bath); (123, 125 and Bath); (203, 205 and Bath); (211, 213 and Bath); (215, 217 and Bath); (223, 225 and Bath); (227, 229 and Bath); (235, 237 and Bath); (303, 305 and Bath); (311, 313 and Bath); (315, 317 and Bath); (323, 325 and Bath); (327, 329 and Bath); 335, 337, and Bath).
----------	--

SUITES

RATE FOR FOUR STUDENTS. NUMBERS

\$800.00	(211, 213, 215, 217 and Bath); (223, 225, 227 and Bath); (311, 313, 315, 317 and Bath); (323, 325, 327, 329 and Bath).
----------	--



WALSH HALL,
UNIVERSITY OF NOTRE DAME,
NOTREDAME, INDIANA.

WALSH HALL.

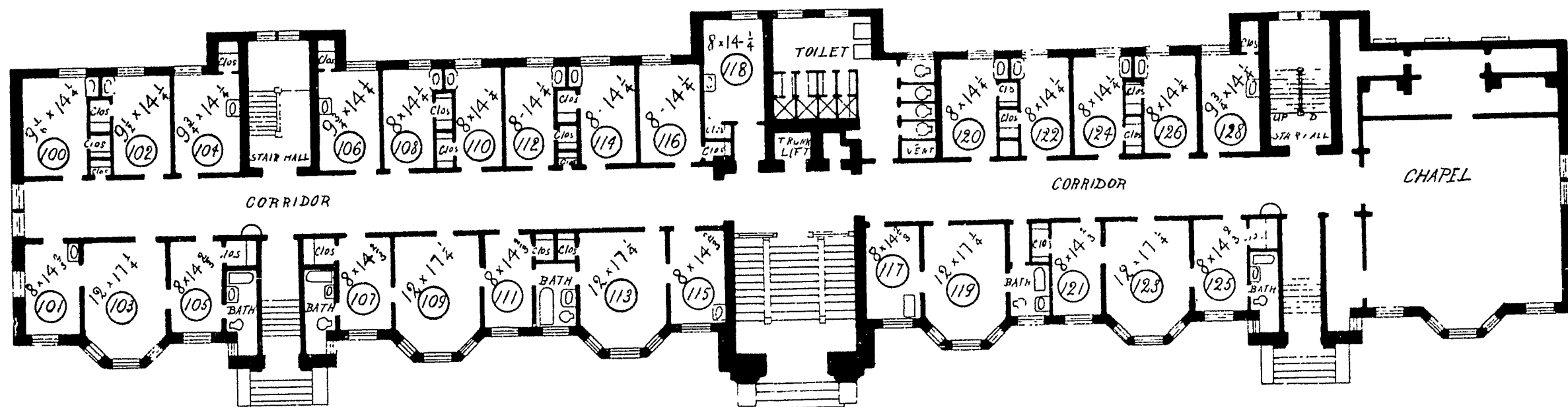

FIRST FLOOR
WALSH HALL

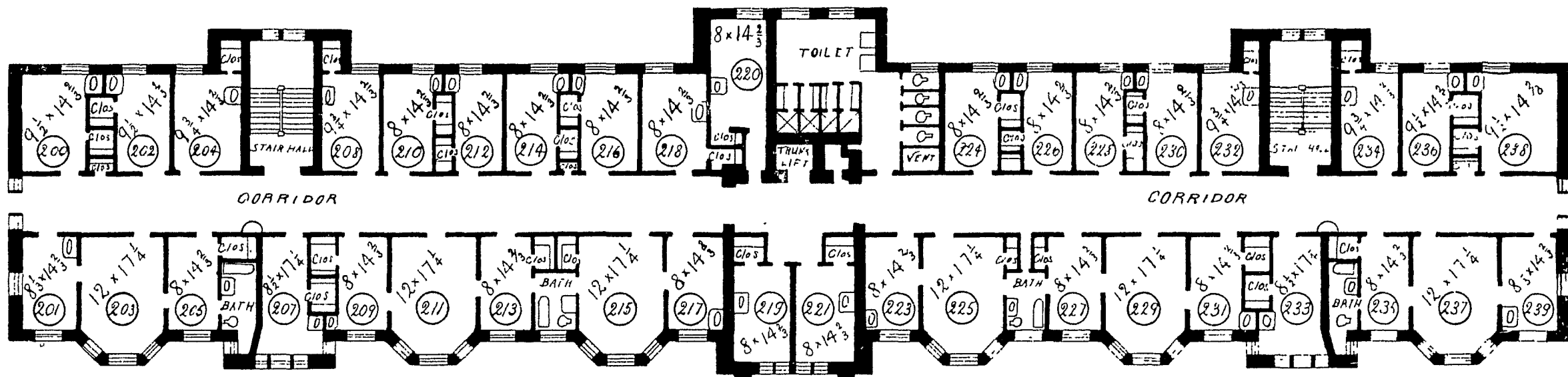

SECOND FLOOR
WALSH HALL

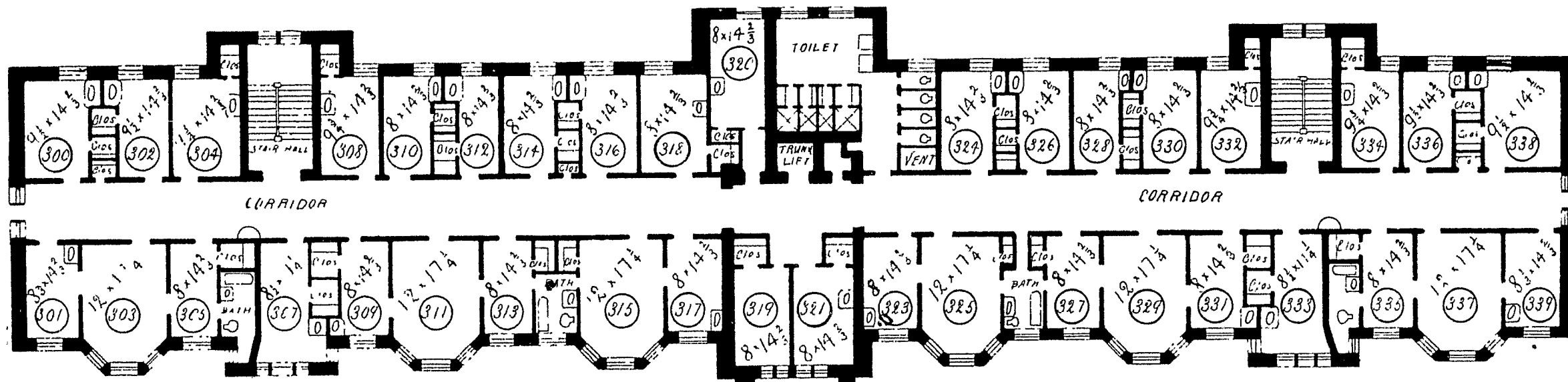

THIRD FLOOR
WALSH HALL

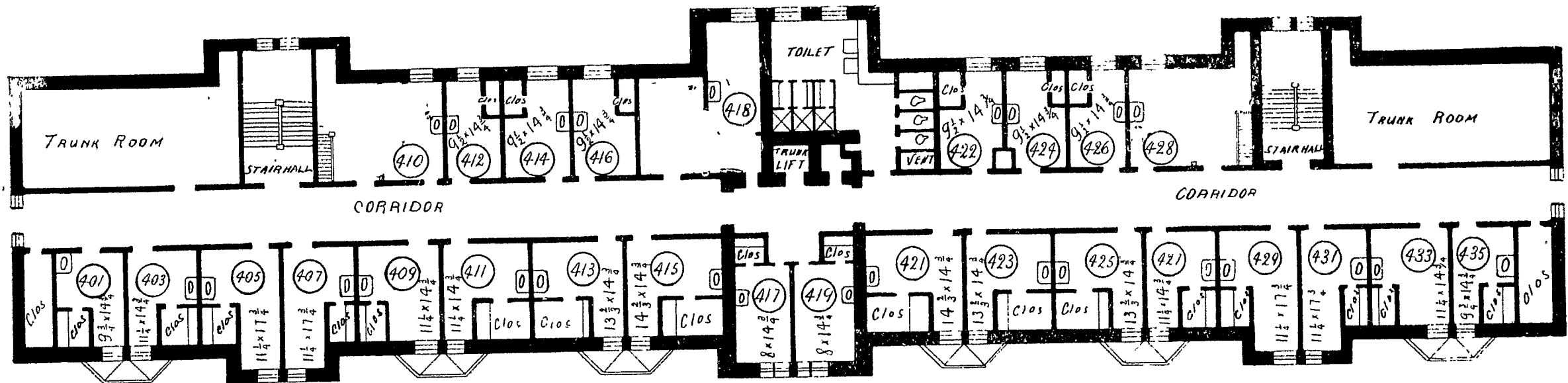

FOURTH FLOOR
WALSH HALL

To the Secretary of the University of Notre Dame:

I request you to assign me the use of a

$\left\{ \begin{array}{l} \text{suite of rooms} \\ \text{room} \end{array} \right\} \text{ in } \left\{ \begin{array}{l} \text{Sorin} \\ \text{Corby} \\ \text{Walsh} \end{array} \right\} \text{ Hall}$

for the academic year, 19...-19..., and I hereby agree to pay all charges and to conform to all regulations and rules now in force and hereafter to be made by the University for the government of these Halls.

I have given below my first, second, third and fourth choice of rooms.

Name.....

Age.....

School or Class.....

Address.....

.....

Date.....

	HALL,	NO. OF ROOM	ANNUAL CHARGE
First choice.....			
Second choice.....			
Third choice.....			
Fourth choice.....			