

Notre Dame Report

- 61 *Contents*
- 62 *Fellows and Trustees*
- 65 *University Administration*
- 72 *Academic Department Chairpersons
and Program Directors*
- 74 *Rectors and Assistant Rectors*
- 75 *University Committees*
- 80 *Additional Committees*
- 84 *Faculty*

*Inside Back Cover: Table of
Organization*

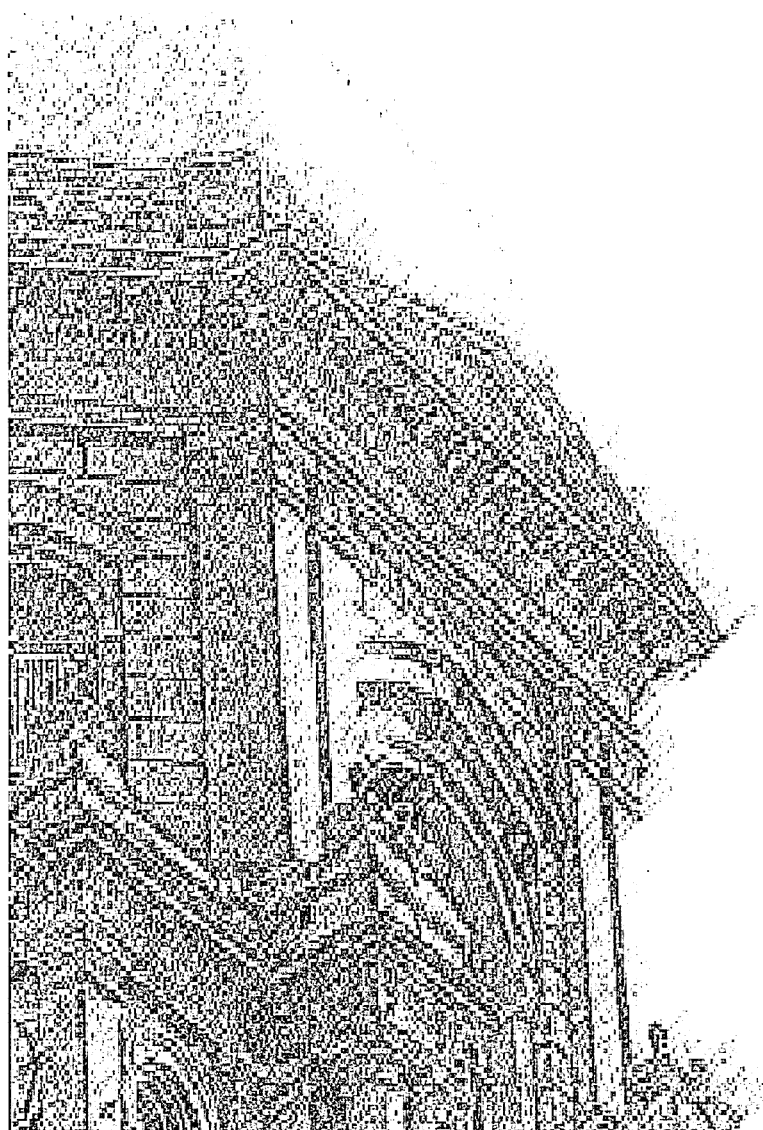

NOVEMBER 15, 2004

N U M B E R 4

Fellows and Trustees

- 62 Fellows
- 62 Trustees
- 63 Trustees Emeriti
- 64 Board of Trustees Committee Assignments

University Administration

- 66 Officers of the University
- 66 President
- 66 Provost
- 67 Executive Vice President
- 67 Student Affairs
- 67 Public Affairs and Communication
- 67 University Relations
- 68 Graduate Studies
- 68 General Counsel
- 68 Business Operations
- 69 Finance
- 69 Investment Office
- 69 Department of Athletics
- 70 College of Arts and Letters
- 70 College of Engineering
- 70 First Year of Studies
- 70 College of Science
- 70 Law School
- 71 Mendoza College of Business
- 71 School of Architecture — Dean
- 71 Information Technologies
- 71 LOBUND Laboratory
- 71 Radiation Laboratory
- 71 University Libraries
- 71 Erasmus Institute
- 71 Helen Kellogg Institute for International Studies
- 71 Institute for Educational Initiatives
- 71 Institute for Ethical Business Worldwide
- 71 Institute for Latino Studies
- 71 Joan B. Kroc Institute for International Peace Studies
- 71 Keough Institute for Irish Studies
- 71 Medieval Institute
- 71 Nanovic Institute for European Studies
- 71 Notre Dame Institute for Church Life
- 71 Center for Applied Mathematics
- 71 Center for Continuing Education
- 71 Center for Environmental Science and Technology
- 71 Center for Ethical Education and Development
- 72 Center for Ethics and Culture
- 72 Center for Ethics and Religious Values in Business
- 72 Center for Flow Physics and Control
- 72 Center for Microfluidics and Medical Diagnostics
- 72 Center for Molecularly Engineered Materials
- 72 Center for Nano Science and Technology
- 72 Center for Social Concerns
- 72 Center for Transgene Research
- 72 Center for Tropical Disease Research and Training
- 72 Center for US-Japanese Business Studies
- 72 Center for Zebrafish Research
- 72 Cushwa Center for the Study of American Catholicism
- 72 Eugene D. Fanning Center for Business Communication
- 72 Gigot Center for Entrepreneurial Studies

- 72 Walther Cancer Research Center

Academic Department Chairpersons and Program Directors

- 73 College of Arts and Letters — Chairpersons
- 73 College of Arts and Letters — Program Directors
- 74 College of Engineering — Chairpersons
- 74 College of Science — Chairpersons
- 74 College of Science — Program Directors
- 74 First Year of Studies — Chairperson
- 74 Mendoza College of Business — Chairpersons
- 74 Mendoza College of Business — Program Directors
- 74 Reserve Officers' Training Corps — Chairpersons

Rectors and Assistant Rectors

- 75 Graduate Residences
- 75 Religious Superiors

University Committees

- 76 Academic Council
- 76 Committee on Admissions, Scholarships, and Financial Aid
- 77 Faculty Board on Athletics
- 77 Faculty Grievance Committee
- 77 Faculty Senate
- 78 Graduate Council
- 78 Provost's Advisory Committee
- 78 University Committee for the First Year of Studies
- 79 University Committee on Appeals
- 79 University Committee on Continuing Education
- 79 University Committee on Elections
- 79 University Committee on Intellectual Property
- 79 University Committee on International Studies
- 79 University Committee on Libraries
- 80 University Committee on Research and Sponsored Programs
- 80 University Committee on Women Faculty and Students
- 80 University Council for Academic Technologies

Additional Committees

- 81 Academic and Student Life Advisory Committee
- 81 Affirmative Action Committees
- 81 Campus Life Council
- 81 Committee on Collegiate Procedures
- 81 University Human Subjects Institutional Review Board
- 82 Editorial Board of the University of Notre Dame Press
- 82 Editors of Scholarly Publications
- 82 Environmental Issues Committee
- 83 Institutional Animal Care and Use Committee
- 83 Ombudsperson for Discriminatory Harassment
- 83 Ombudspersons for Sexual Harassment
- 83 Radiation Control Committee
- 83 Review Panel for Appeals Concerning Sexual Discrimination
- 83 Risk Assessment Committee
- 83 University Advisory Committee on the Disabled
- 84 University Committee on the Academic Code of Honor
- 84 University Institutional Biosafety Committee

Faculty

Table of Organization

Inside Back Cover:

University Administration Organization Chart

Fellows and Trustees

F. Michael Geddes
Phoenix, Ariz.

William M. Goodyear
Chicago, Ill.

Nancy M. Haegel
Pacific Grove, Calif.

Nathan O. Hatch
Notre Dame, Ind.

Enrique Hernandez Jr.
Pasadena, Calif.

Carol Hank Hoffmann
Minnetonka, Minn.

Douglas Tong Hsu
Taipei, Taiwan

Rev. John I. Jenkins, C.S.C.
Notre Dame, Ind.

The Most Rev. Daniel R. Jenky, C.S.C., D.D.
Peoria, Ill.

John W. Jordan II
Chicago, Ill.

John A. Kaneb
Chelsea, Mass.

Thomas E. Larkin Jr.
Los Angeles, Calif.

The Honorable Diana Lewis
West Palm Beach, Fla.

Rev. Edward A. Malloy, C.S.C.
Notre Dame, Ind.

Patrick F. McCartan
(Chairman)
Cleveland, Ohio

Ted H. McCourtney
Katonah, N.Y.

Terrence J. McGlinn
Wyomissing, Pa.

Andrew J. McKenna
Morton Grove, Ill.

Martin Naughton
Dunleer, County Louth, Ireland

Fellows

Kathleen W. Andrews
Kansas City, Mo.

Rev. E. William Beauchamp, C.S.C.
Portland, Ore.

The Most Rev. Daniel R. Jenky, C.S.C., D.D.
Peoria, Ill.

Rev. Edward A. Malloy, C.S.C.
Notre Dame, Ind.

Patrick F. McCartan
Cleveland, Ohio

Terrence J. McGlinn
Wyomissing, Pa.

Richard C. Notebaert
Denver, Colo.

Rev. Timothy R. Scully, C.S.C.
Notre Dame, Ind.

Rev. William D. Seetch, C.S.C.
Notre Dame, Ind.

Rev. David T. Tyson, C.S.C.
Notre Dame, Ind.

Arthur R. Velasquez
Chicago, Ill.

Robert J. Welsh
Merrillville, Ind.

Trustees

John F. Affleck-Graves
Notre Dame, Ind.

Rev. José E. Ahumada F., C.S.C.
Santiago, Chile

Kathleen W. Andrews
Kansas City, Mo.

Rev. E. William Beauchamp, C.S.C.
Portland, Ore.

Robert F. Biolchini
Tulsa, Okla.

Cathleen P. Black
New York, N.Y.

Timothy T. Brady, M.D.
St. Louis, Mo.
(President-elect, Alumni Association)
ex officio

Raymond G. Chambers
Morristown, N.J.

Robert M. Conway
London, England

Fritz L. Duda
Dallas, Tex.

David R. Duerson
Highland Park, Ill.

José Enrique Fernández
San Juan, Puerto Rico

W. Douglas Ford
Downers Grove, Ill.

Marye Anne Fox
San Diego, Calif.

Stephanie A. Gallo
Modesto, Calif.

Richard C. Notebaert
Denver, Colo.

Joseph I. O'Neill III
Midland, Tex.

Anita M. Pampusch
St. Paul, Minn.

Percy A. Pierre
East Lansing, Mich.

Philip J. Purcell III
Riverwoods, Ill.

William F. Reilly
New York, N.Y.

J. Christopher Reyes
Rosemont, Ill.

Phillip B. Rooney
Chicago, Ill.

Shayla Keough Rumely
Atlanta, Ga.

Shirley Welsh Ryan
Chicago, Ill.

John F. Sandner
Chicago, Ill.

Rev. Timothy R. Scully, C.S.C.
Notre Dame, Ind.

Rev. William D. Seetch, C.S.C.
Notre Dame, Ind.

William J. Shaw
Washington, D.C.

Ray H. Siegfried
Tulsa, Okla.

Phyllis W. Stone
Whitehouse Station, N.J.

David J. Sullivan
Salinas, Calif.

Robert J. Sullivan Jr.
(President, Alumni Association)
Tulsa, Okla.
ex officio

Rev. David T. Tyson, C.S.C.
Notre Dame, Ind.

Arthur R. Velasquez
Chicago, Ill.

William K. Warren Jr.
Tulsa, Okla.

Sharmien C. Swinton Watkins
Tulsa, Okla.

Robert J. Welsh
(Vice Chair)
Merrillville, Ind.

The Honorable Ann Claire Williams
Chicago, Ill.

Trustees Emeriti

Rev. Ernest Bartell, C.S.C.
Notre Dame, Ind.

Roger E. Birk
Tequesta, Fla.

Rev. Thomas E. Blantz, C.S.C.
Notre Dame, Ind.

John Brademas
New York, N.Y.

John H. Burgee
Montecito, Calif.

Thomas P. Carney
(Chairman Emeritus)
Lake Forest, Ill.

John B. Caron
Greenwich, Conn.

Arthur J. Decio
Elkhart, Ind.

Alfred C. DeCrane Jr.
Greenwich, Conn.

Anthony F. Earley
Garden City, N.Y.

Rev. Carl F. Ebey, C.S.C.
Notre Dame, Ind.

Philip J. Faccenda
South Bend, Ind.

Charles K. Fischer Sr.
Fort Worth, Tex.

Sr. Alice Gallin, O.S.U.
New Rochelle, N.Y.

Roland D. Grimm
Key West, Fla.

J.M. (Joe) Haggard Jr.
Addison, Tex.

Bernard J. Hank Jr.
Moline, Ill.

Philip M. Hawley
Los Angeles, Calif.

Rev. Theodore M. Hesburgh, C.S.C.
Notre Dame, Ind.

Donald R. Keough
(Chairman Emeritus)
Atlanta, Ga.

The Honorable George N. Leighton
Chicago, Ill.

Ignacio E. Lozano Jr.
Los Angeles, Calif.

Donald J. Matthews
Cos Cob, Conn.

Newton N. Minow
Chicago, Ill.

Timothy O'Meara
Notre Dame, Ind.

Martha E. Peterson
Madison, Wis.

Jane C. Pfeiffer
Vero Beach, Fla.

Ernestine M. Raclin
South Bend, Ind.

John M. Regan Jr.
Ocean Ridge, Fla.

John A. Schneider
Greenwich, Conn.

Rev. Richard V. Warner, C.S.C.
Notre Dame, Ind.

Robert K. Wilmouth
Chicago, Ill.

Board of Trustees Committee Assignments

Executive Committee

Patrick F. McCartan, Chair
Nathan O. Hatch
Rev. John I. Jenkins, C.S.C.
John A. Kaneb
Rev. Edward A. Malloy, C.S.C.
Shayla Keough Rumely
Rev. David T. Tyson, C.S.C.
Robert J. Welsh
Ann Claire Williams

Governance and Nominating Committee

Patrick F. McCartan, Chair
Kathleen W. Andrews
Arthur J. Decio
W. Douglas Ford
Donald R. Keough
Rev. Edward A. Malloy, C.S.C.
Ted H. McCourtney
Andrew J. McKenna
William F. Reilly
Rev. David T. Tyson, C.S.C.
Robert J. Welsh

Student Affairs Committee

William M. Goodyear, Chair
Rev. José E. Ahumada F., C.S.C.
Rev. E. William Beauchamp, C.S.C.
David R. Duerson
Anthony F. Early
Stephanie A. Gallo
Nancy M. Haegel
Rev. William D. Seetch, C.S.C.
Phyllis W. Stone
David J. Sullivan
Arthur R. Velasquez
Sharmien C. Swinton Watkins
Rev. Mark L. Poorman, C.S.C. *ex officio*

Student Members ex officio
Adam Istvan
Karla L. Bell

Academic and Faculty Affairs Committee

Robert M. Conway, Chair
Kathleen W. Andrews, Vice Chair
Rev. Ernest Bartell, C.S.C.
John H. Burgee
John B. Caron
W. Douglas Ford
Marye Anne Fox
Nathan O. Hatch
John A. Kaneb
Martin Naughton
Anita M. Pampusch
Percy A. Pierre
William F. Reilly
Shirley W. Ryan
Rev. Timothy R. Scully, C.S.C.
Rev. David T. Tyson, C.S.C.
Dennis Jacobs *ex officio*
Jeffrey C. Kantor *ex officio*
Jean Ann Linney *ex officio*
Christine Maziar *ex officio*

Faculty Members ex officio
A.J. Bellia
Ikaros I. Bigi
Joseph Guiltinan
Louis Jordan III
James McAdams
John McGreevy
Stephen Silliman
Seth Brown (Faculty Senate
Representative)

Audit Committee

William J. Shaw, Chair
David R. Duerson
Rev. Carl F. Ebey, C.S.C.
Stephanie A. Gallo
F. Michael Geddes
Donald J. Matthews
J. Christopher Reyes
Arthur R. Velasquez

Social Values and Responsibilities Committee

Ann Claire Williams, Chair
F. Michael Geddes, Vice Chair
Raymond G. Chambers
Carol Hank Hoffmann
Most Rev. Daniel R. Jenky, C.S.C., D.D.
Diana Lewis
Jane C. Pfeiffer
Ernestine M. Raclin
David J. Sullivan
Rev. Peter A. Jarret, C.S.C. *ex officio*

University Relations/Public Affairs and Communication Committee

Richard C. Notebaert, Chair
William F. Reilly, Vice Chair
Cathleen P. Black
Timothy T. Brady, M.D.
Enrique Hernandez Jr.
Ignacio E. Lozano Jr.
Rev. Edward A. Malloy, C.S.C.
Donald J. Matthews
Andrew J. McKenna
Jane C. Pfeiffer
Shayla Keough Rumely
John F. Sandner
John A. Schneider
Robert J. Sullivan Jr.
J. Roberto Gutiérrez *ex officio*
Louis M. Nanni *ex officio*

Investment Committee

John W. Jordan II, Chair
Terrence J. McGlinn, Vice Chair
John F. Affleck-Graves
Robert F. Biolchini
Arthur J. Decio
José Enrique Fernández
Charles K. Fischer Sr.
Douglas Tong Hsu
Thomas E. Larkin Jr.
Ted H. McCourtney
William K. Warren Jr.
Robert J. Welsh
Robert K. Wilmouth
Scott C. Malpass *ex officio*

Finance Committee

W. Douglas Ford, Chair
 John F. Affleck-Graves
 Fritz L. Duda
 Bernard J. Hank Jr.
 Rev. John I. Jenkins, C.S.C.
 John W. Jordan II
 Rev. Edward A. Malloy, C.S.C.
 J. Christopher Reyes
 Phillip B. Rooney
 John F. Sandner
 William J. Shaw
 Robert K. Wilmouth
 John A. Sejdinaj *ex officio*

Compensation Committee

Robert J. Welsh, Chair
 Enrique Hernandez Jr., Vice Chair
 Kathleen W. Andrews
 William M. Goodyear
 Ted H. McCourtney
 Andrew J. McKenna
 William F. Reilly

Athletic Affairs Committee

Philip J. Purcell III, Chair
 Robert F. Biolchini
 Alfred C. DeCrane Jr.
 Arthur J. Decio
 Rev. John I. Jenkins, C.S.C.
 Diana Lewis
 Rev. Edward A. Malloy, C.S.C.
 Ted H. McCourtney
 Terrence J. McGlinn
 Andrew J. McKenna
 Joseph I. O'Neill III
 John F. Sandner
 Rev. William D. Seetch, C.S.C.
 Ray H. Siegfried
 William K. Warren Jr.

Facilities and Campus Planning Committee

Fritz L. Duda, Chair
 John F. Affleck-Graves
 John H. Burgee
 Raymond G. Chambers
 Carol Hank Hoffmann
 Joseph I. O'Neill III
 Phillip B. Rooney
 Shirley W. Ryan
 William J. Shaw
 Robert K. Wilmouth
 James J. Lyphout *ex officio*

University Administration

A University Administration organizational chart can be found on the inside back cover of this *Report*.

Officers of the University

Rev. Edward A. Malloy, C.S.C., Ph.D.
President of the University

Rev. John I. Jenkins, C.S.C., Ph.D.
President-Elect

Nathan O. Hatch, Ph.D.
Provost

John F. Affleck-Graves, Ph.D.
Executive Vice President

Dennis Jacobs
Vice President and Associate Provost

Jean Ann Linney
Vice President and Associate Provost

Christine Maziar
Vice President and Associate Provost

Rev. Mark L. Poorman, C.S.C., Ph.D.
Vice President for Student Affairs

Louis M. Nanni
Vice President for University Relations

Jeffrey C. Kantor, Ph.D.
Vice President for Graduate Studies and
Research and Dean, Graduate School

Carol C. Kaesebier, J.D.
Vice President and General Counsel

James J. Lyphout, M.B.A.
Vice President for Business Operations

Scott C. Malpass, M.B.A.
Vice President and Chief Investment
Officer

J. Roberto Gutiérrez
Vice President for Public Affairs and
Communication

John Sejdinaj
Vice President for Finance

President

Rev. Edward A. Malloy, C.S.C., Ph.D.
President of the University

Carol C. Kaesebier, J.D.
Vice President and General Counsel

Louis M. Nanni
Vice President for University Relations

J. Roberto Gutiérrez
Vice President for Public Affairs and
Communication

Rev. Mark L. Poorman, C.S.C., Ph.D.
Vice President for Student Affairs

Matthew S. Cullinan, Ph.D.
Executive Assistant to the President

Chandra J. Johnson
Assistant to the President

Rev. Peter A. Jarret, C.S.C.
Counselor to the President

Philip Iapalucci Jr.
Director, Audit and Advisory Services

Kevin White, Ph.D.
Director of Athletics

Jill Bodensteiner
Acting Director of Institutional Equity

Provost

Nathan O. Hatch, Ph.D.
Provost

Dennis Jacobs, Ph.D.
Vice President and Associate Provost

Jean Ann Linney, Ph.D.
Vice President and Associate Provost

Christine Maziar, Ph.D.
Vice President and Associate Provost

Joy Vann-Hamilton, M.B.A.
Assistant Provost

Mary Pugel
Executive Assistant to the Provost

Gilberto Cárdenas, Ph.D.
Assistant Provost for Institutional
Relations and Diversity

Julia Douthwaite, Ph.D.
Assistant Provost for International
Studies

Gordon Wishon, M.S.C.S.
Associate Vice President
Chief Information Officer
Associate Provost

Daniel Saracino
Assistant Provost for Enrollment

Thomas Bogenschield, Ph.D.
Director of International Study
Programs

Barbara Hanrahan
Director of University of Notre Dame
Press

John Haynes
Judd and Mary Lou Leighton Director
of Performing Arts and Executive
Director of the DeBartolo Center for the
Performing Arts

Patrick Holmes
Director of Academic Services for
Student-Athletes

Charles Loving
Director, Snite Museum of Art

Eva Nance, Ph.D.
Director of Institutional Research

Harold Pace, Ph.D.
Registrar

Joseph Schellinger, M.S.A.
Director of Academic Facilities
Management

Wendy Schlereth, Ph.D.
University Archivist

Executive Vice President

John F. Affleck-Graves
Executive Vice President and Chief
Financial Officer

Gordon Wishon, M.S.C.S.
Associate Vice President
Chief Information Officer
Associate Provost

James Lyphout, M.B.A.
Vice President for Business Operations

Scott Malpass, M.B.A.
Vice President for Finance and Chief
Investment Officer

TBA
Associate Vice President for Human
Resources

Student Affairs

Rev. Mark Poorman, C.S.C., Ph.D.
Vice President for Student Affairs

William Kirk, J.D.
Associate Vice President for Residence
Life

G. David Moss, Ph.D.
Assistant Vice President for Student
Affairs

Sr. Mary Louise Gude, CS.C., Ph.D.
Assistant Vice President for Student
Affairs

Sr. Jean Lenz, O.S.F., M.A.
Assistant Vice President for Student
Affairs

Ann Firth, J.D.
Associate Vice President for Student
Affairs

Jennifer Monahan, M.A.
Executive Assistant to the Vice President

Brian Coughlin, M.A.
Director of Student Activities

Gina Firth, M.A., L.P.C., N.C.C.
Director of Alcohol and Drug Education

Ann Kleva, M.S.A.
Director of University Health Services

Iris Outlaw, M.S.A.
Director of Multicultural Student
Programs and Services

Rex Rakow, M.S.
Director of Security

Jeffrey Shoup, M.Ed.
Director of Residence Life and Housing

Susan Steibe-Pasalich, Ph.D.
Director of University Counseling Center

Lee Svete, M.A.
Director of Career Center

Rev. Richard Warner, C.S.C.
Director of Campus Ministry

Ireneo Bong Miquiabas, J.D.
Director of International Student
Services and Activities

Public Affairs and Communication

J. Roberto Gutiérrez
Vice President

Matthew Storin
Associate Vice President, News and
Information

Kerry Temple, M.J.
Editor, *Notre Dame Magazine*

Gail Mancini
Director, Internal Communications

Jacquelyn Rucker
Director, Community Relations

Laura Moran
Director, Notre Dame Media Group

Marita Connor
Business Manager

Matthew Klawitter
Director, Notre Dame Web Group

Jay Caponigro
Director, Robinson Community
Learning Center

University Relations

Louis Nanni
Vice President

Charles Lennon Jr., M.A.
Associate Vice President and Executive
Director of Alumni Association

Daniel Reagan
Associate Vice President and Executive
Director for Principal Gifts and
Campaign Administration

Tim Rippinger
Assistant Vice President for Development
and Director of Leadership Gifts

Drew Buscareno
Assistant Vice President for University
Relations

Mary Ellen McGillan
Assistant Vice President for Development
and Director of National Programs

David Morrissey, M.B.A.
Assistant Vice President for University
Relations

Pamela Spence
Director of Special Events and Protocol

Graduate Studies

Jeffrey Kantor, Ph.D.
Vice President for Graduate Studies and
Research and Dean, Graduate School

Anthony Hyder, Ph.D.
Associate Vice President for Graduate
Studies and Research

Donald Pope-Davis, Ph.D.
Associate Vice President and Associate
Dean for Graduate Studies

Terrence Akai, Ph.D.
Associate Dean, Graduate School

Peter Diffley, Ph.D.
Associate Dean, Graduate School

James Powell, Ph.D.
Associate Dean, Graduate School and
Director of Summer Session

Barbara Turpin, Ph.D.
Associate Dean, Graduate School and
Director of Graduate Admissions

Dennis Weatherby, Ph.D.
Associate Dean, Graduate School
Recruitment and Retention

Howard Hanson, M.S.
Assistant Vice President for Research and
Director, Office of Research

Andrew Deliyannides, Ph.D.
Manager of Technical Support, Office of
Research

Michael Edwards, M.S., M.P.A.
Director, Technology Transfer, Office of
Research

Theresa Hall, B.A.
Associate Director of Sponsored
Programs—Electronic Research
Administration

Richard Hilliard, Ph.D.
Director of Compliance, Office of
Research

Karen Pace, B.S.
Associate Director of Sponsored
Programs, Office of Research

Ellen Rogers, M.B.A.
Director of Sponsored Programs, Office
of Research

Gregory Luttrell, M.A.
Licensing Associate

General Counsel

Carol Kaesebier, J.D.
Vice President and General Counsel

William Hoyer, J.D.
Associate Vice President and Deputy
General Counsel

Jill Bodensteiner, J.D.
Associate Vice President and Counsel

Timothy Flanagan, J.D.
Assistant Vice President and Counsel

Lois Jackson, J.D.
Assistant Vice President and Counsel

Debbie Gabaree
Legal Assistant

Business Operations

James Lyphout, M.B.A.
Vice President for Business Operations

Amy Amoni, B.B.A.
Director of Project Management

Joseph Annoye
Property Manager, Land O'Lakes

John Antonucci, B.A.
Operations Chief, Fire Protection

William Beirne, C.H.A.
Director, Morris Inn

Alan Bigger, M.A.
Director of Building Services

Carol Denney
Manager, Mail Center

Mark Esenwein, B.S.
Manager, Facilities Services

Timothy Gibney, M.B.A., C.P.M.
Assistant Vice President for Procurement
Services

Leon Glon
Sexton, Cedar Grove Cemetery

Gregory Hakanen, M.B.A.
Director of Asset Management and Real
Estate Development

David Harr, M.B.A.
Assistant Vice President for Auxiliary
Services

Allison Heuring, J.D.
Director, McKenna Hall

Paul Kempf, P.E.
Director of Utilities

Mark King, B.A.
Director for Retail Food Service
Operations

Michael Klosinski
Director, St. Michael's Laundry

Michael Low, B.A.
Director of Licensing

Douglas Marsh, A.I.A.
University Architect

Deborah Murray, M.S.B.A.
Manager, Maintenance and Projects

James O'Connor
Director of Retail Operations

Marty Ogren
Manager, Transportation Services

William "Bud" O'Toole
Director of Flight Operations/Chief Pilot

Anthony Polotto, B.S.
Senior Project Manager, University
Architect's Office

David Prentkowski, M.B.A.
Director of University Food Services

Douglas Schlagel, B.S.
Director of Construction and Quality
Assurance

Gerald Schoesser
Property Manager, Land O'Lakes

Gary Shumaker, M.S.B.A.
Director of Facilities Operations

Daniel Skendzel, M.B.A.
Director of Administrative Services

William Thistlethwaite, B.S.
Superintendent, Landscape Services

Craig Tiller, A.I.A.
Senior Project Manager, University
Architect's Office

Mark Welch, M.F.A., M.B.A.
Manager, ND Marketplace

Robert Zerr, M.S.
Director of Risk Management and Safety

Finance

John Sejdinaj, M.B.A.
Vice President for Finance

Andrew Paluf, C.P.A., M.B.A.
Assistant Vice President for Finance and
Controller

Kevin Cannon, M.S.
Director of Student Accounts

Joseph Russo, M.A., M.S.
Director of Student Financial Services

Ann Stasser, M.A.
Director of Research and Sponsored
Programs Accounting

Victor DeCola, M.B.A.
Assistant Controller for Systems
Management

Thomas Guinan, C.P.A., M.B.A., M.A.
Associate Controller

Richard Klee Jr., C.P.A., M.A.
Tax Director

Linda Kroll, C.P.A., M.A.
Director, University Budgeting

Jason Little, C.P.A., M.B.A.
Director of Accounting

Paul VanDieren, C.P.A., M.B.A.
Assistant Controller, Payment Services

James Kieft, C.P.A.
Assistant Controller, Financial Reporting

Investment Office

Scott Malpass, M.B.A.
Vice President and Chief Investment
Officer

Mark Krcmaric, M.B.A.-J.D.
Managing Director for Finance and
Administration

Michael Donovan, J.D., M.B.A.
Managing Director for Private Capital
Investments

Jon Gentry, C.P.A., C.F.A.
Investment Director

William James, C.F.A., C.M.T.
Investment Director

Thomas Gotsch, M.B.A., C.P.A.
Director of Portfolio Accounting and
Operations

David Ludwig, M.B.A., C.P.A.
Director of Technology and Performance
Analytics

Department of Athletics

Kevin White, Ph.D.
Director of Athletics

Bernard Muir, M.S.A.
Deputy Director of Athletics

Melissa Conboy, J.D.
Deputy Director of Athletics

John Heisler
Senior Associate Athletics Director,
Sports Information

Bill Scholl
Senior Associate Athletics Director,
External Affairs

Juli Schreiber
Special Assistant to the Athletics Director

Brian Boulac
Assistant Athletics Director, General
Manager, Joyce Center

Michael Danch
Assistant Athletics Director, Facilities and
Game-Day Operations

James Fraleigh
Executive Director of Monogram Club,
Assistant Athletics Director

Michael Karwoski, M.Ed.
Assistant Athletics Director, Compliance

Tom Nevala, M.B.A.
Assistant Athletics Director, Business
Operations

Liz Muir
Assistant Athletics Director, Rules and
Education

Tony Yelovich
Associate Athletics Director of Varsity
Sports Game Management

Jannifer Crittendon
Assistant Athletics Director, Student
Development

Sally Derengoski
Director, Recreational Sports

Richard O'Leary
Director, Intramural and Club Sports

Robert Bayliss, M.A.
Tennis Coach, Men

Janusz Bednarski
Fencing Coach, Men and Women

Michael Brey
Basketball Coach, Men

Debra Brown
Volleyball Coach

Bobby Clark
Soccer Coach, Men

Kevin Corrigan
Lacrosse Coach, Men

Tracy Coyne
Lacrosse Coach, Women

Deanna Gumpf
Softball Coach

John Jasinski
Golf Coach, Men

Debby King
Golf Coach, Women

Jay Louderback, M.S.
Tennis Coach, Women

Paul Mainieri
Baseball Coach

Muffet McGraw
Basketball Coach, Women

Joseph Piane, M.S.
Track and Cross Country Coach, Men
and Women

David Poulin
Hockey Coach

Martin Stone
Rowing Coach

Randy Waldrum
Soccer Coach, Women

Bailey Weathers III
Swim Coach, Women

Tim Welsh, M.A.
Swim Coach, Men

Tyrone Willingham
Football Coach

Caming Xie
Diving Coach, Men and Women

College of Arts and Letters

Mark Roche, Ph.D.
Dean

Gregory Sterling, Ph.D.
Senior Associate Dean

Julia Braungart-Rieker, Ph.D.
Associate Dean

Rev. Hugh Page Jr., Ph.D.
Associate Dean

Dayle Seidenspinner-Núñez, Ph.D.
Associate Dean

Jennifer Nemecek, M.A.
Assistant Dean

Diana Barnes Philpott, Ph.D.
Assistant Dean

Dorothy Pratt, Ph.D.
Assistant Dean

Ava Preacher, M.A.
Assistant Dean

College of Engineering

Frank Incropera, Ph.D.
Dean

John Uhran Jr., Ph.D.
Senior Associate Dean

Stephen Silliman, Ph.D.
Associate Dean

Peter Kogge, Ph.D.
Associate Dean

First Year of Studies

Eileen Kolman, Ph.D.
Dean

Angie Chamblee, M.A.
Associate Dean

Kevin Rooney, M.S.
Associate Dean

Kenneth DeBoer, M.A.
Assistant Dean

Holly Martin, Ph.D.
Assistant Dean

College of Science

Joseph Marino, Ph.D.
Dean

Kathleen Cannon, O.P., Ph.D.
Associate Dean

Rudolph Navari, M.D.
Associate Dean

Joseph O'Tousa, Ph.D.
Associate Dean

Mitchell Wayne, Ph.D.
Associate Dean

Law School

Patricia O'Hara, J.D.
Dean

Walter Pratt Jr., J.D.
Executive Associate Dean

Roger Jacobs, J.D.
Associate Dean and Director of the Law
Library and Information Technology

John Nagle, J.D.
Associate Dean for Research

Gail Peshel, J.D.
Assistant Dean for Students

M. Catherine Roemer, C.P.A.
Assistant Dean for Law School
Administration

Peter Horvath, J.D.
Director of Student Services

Carol Jambor-Smith, Ph.D.
Director of External Relations

Daniel Manier
Director of Law School Technology

Rev. John Pearson, C.S.C., J.D.
Director, Thomas J. White Center on Law
and Government

Charles Roboski, M.B.A.
Director of Admissions and Financial
Aid

Open
Director, Center for Civil and Human
Rights

Open
Director of Career Services

Anne Hamilton, M.F.A.
Law School Registrar

Mendoza College of Business

Carolyn Woo, Ph.D.
Dean

Edward Conlon, Ph.D.
Associate Dean for Graduate Programs

William Nichols, D.B.A.
Associate Dean

Samuel Gaglio, M.A.
Assistant Dean

Leo Burke, M.S.
Associate Dean for Executive Education

School of Architecture

Michael Lykoudis, M.Arch.
Dean

Information Technologies

Gordon Wishon, M.S.C.S.
Chief Information Officer, Associate
Provost, Associate Vice President

Dewitt Latimer, Ph.D.
Deputy Chief Information Officer,
Assistant Vice President, Assistant
Provost

Carolyn Berzai, Ph.D.
Director of Enterprise Systems

Gary Dobbins
Director of Information Security

Craig Fitch
Director of Resource Management

Molly Gordon
Director of Educational Technologies
and Services

Thomas Monaghan
Director of Planning and Programs

Peggy Rowland
Director of Distributed Support Services

Robert Schaffner
Director of Operations and Engineering

LOBUND Laboratory

Morris Pollard, Ph.D.
Director

Radiation Laboratory

Ian Carmichael, Ph.D.
Director

University Libraries

Jennifer Younger, M.L.S., Ph.D.
Edward H. Arnold Director of University
Libraries

Nigel Butterwick, M.L.S.
Associate Director for User Services

Daniel Marmion, M.L.S.
Associate Director for Information
Systems and Digital Access

Gay Dannelly, M.L.S.
Associate Director for Resources and
Collection Services

Erasmus Institute

Robert Sullivan, Ph.D.
Director

**Helen Kellogg Institute for
International Studies**

Scott Mainwaring, Ph.D.
Director

**Institute for Educational
Initiatives**

Timothy Scully, C.S.C.
Director

**Institute for Ethical Business
Worldwide**

Patrick Murphy, Ph.D.
Ann Tenbrunsel, Ph.D.
Co-directors

Institute for Latino Studies

Gilberto Cárdenas, Ph.D.
Director

**Joan B. Kroc Institute for
International Peace Studies**

R. Scott Appleby, Ph.D.
Director

Keough Institute for Irish Studies

Christopher Fox, Ph.D.
Director

Medieval Institute

Tom Noble, Ph.D.
Director

**Nanovic Institute for European
Studies**

A. James McAdams, Ph.D.
Director

**Notre Dame Institute for Church
Life**

John Cavadini, Ph.D.
Director

Center for Applied Mathematics

Panos Antsaklis, Ph.D.
Director

Center for Continuing Education

Allison Heuring, J.D.
Director, McKenna Hall

**Center for Environmental
Science and Technology**

Patricia Maurice, Ph.D.
Director

**Center for Ethical Education
and Development**

Darcia Narvaez, Ph.D.
Executive Director

F. Clark Power, Ed.D.
Associate Director

Center for Ethics and Culture

W. David Solomon, Ph.D.
Director

**Center for Ethics and Religious
Values in Business**

Oliver Williams, C.S.C., Ph.D.
Director

**Center for Flow Physics and
Control**

Thomas Corke, Ph.D.
Director

**Center for Microfluidics and
Medical Diagnostics**

Hsueh-Chia Chang, Ph.D.
Director

**Center for Molecularly
Engineered Materials**

Paul McGinn, Ph.D.
Director

**Center for Nano Science and
Technology**

Wolfgang Porod, Ph.D.
Director

Center for Social Concerns

William Lies, C.S.C.
Executive Director

Center for Transgene Research

Francis Castellino, Ph.D.
Director

**Center for Tropical Disease
Research and Training**

Frank Collins, Ph.D.
Director

**Center for U.S.-Japanese Business
Studies**

Yusaku Furuhashi, Ph.D.
Director

Center for Zebrafish Research

David Hyde, Ph.D.
Kenna Family Director

**Cushwa Center for the Study of
American Catholicism**

Timothy Matovina, Ph.D.
Director

**Eugene D. Fanning Center for
Business Communication**

James O'Rourke IV, Ph.D.
Director

**Gigot Center for Entrepreneurial
Studies**

James Davis, Ph.D.
Director

Walther Cancer Research Center

Rudolph Navari, M.D., Ph.D.
Director

Academic Department Chairpersons and Program Directors

College of Arts and Letters — Chairpersons

Benedict Giamo, Ph.D.
American Studies

James McKenna, Ph.D.
Anthropology

Dennis Doordan, Ph.D.
Art, Art History, and Design

Keith Bradley, Ph.D.
Classics

Liangyan Ge, Ph.D. (Acting Chairperson)
East Asian Languages and Literatures

Richard Jensen, Ph.D.
Economics and Econometrics

Jennifer Warlick, Ph.D.
Economics and Policy Studies

Stephen Fredman, Ph.D.
English

Peter Holland, Ph.D. (Chairperson, fall
2004)

James Collins, Ph.D. (Acting Chairperson,
spring 2005)
Film, Television, and Theatre

Robert Norton, Ph.D.
German and Russian Languages and
Literatures

John McGreevy, Ph.D.
History

Henry Weinfield, Ph.D.
Program of Liberal Studies

Don Crafton, Ph.D.
Music

Paul Weithman, Ph.D.
Philosophy

Rodney Hero, Ph.D.
Political Science

Cindy Bergeman, Ph.D.
Psychology

Theodore Cachey, Ph.D.
Romance Languages and Literatures

Daniel Myers, Ph.D.
Sociology

John Cavadini, Ph.D.
Theology

College of Arts and Letters — Program Directors

Rev. Hugh Page Jr., Ph.D.
African and African-American Studies
Program

Cornelius Delaney, Ph.D.
Arts and Letters/Science Honors
Program

Susan Blum, Ph.D.
Asian Studies Program

Richard Gray, Ph.D.
Center for Creative Computing

Thomas Flint, Ph.D.
Center for Philosophy of Religion

Anthony Messina, Ph.D.
College Diversity Officer

Charles Crowell, Ph.D.
Computer Applications

George Howard, Ph.D.
College Seminar Program

William O'Rourke, Ph.D.
Creative Writing Program

Timothy Matovina, Ph.D.
Cushwa Center for the Study of
American Catholicism

Theodore Cachey, Ph.D.
Devers Program in Dante Studies

Robert Schmuhl, Ph.D.
John Gallivan Program in Journalism,
Ethics, and Democracy

Kathleen Pyne, Ph.D.
Gender Studies

Martine DeRidder, Ph.D.
Hesburgh Program in Public Service

Teresa Ghilarducci, Ph.D.
Higgins Labor Research Center

Don Howard, Ph.D.
History and Philosophy of Science
Program

Gretchen Reydams-Schils, Ph.D.
Institute for Scholarship in the Liberal
Arts

Felicia LeClere, Ph.D.
Laboratory for Social Research

Christopher Welna, Ph.D.
Latin American Studies Program

Ralph McNerny, Ph.D.
Jacques Maritain Center

Tom Noble, Ph.D.
Medieval Institute

Joseph Amar, Ph.D.
Mediterranean/Middle East Studies
Program

Margaret Doody, Ph.D.
Ph.D. in Literature Program

Gerald McKenny, Ph.D.
Reilly Center for Science, Technology,
and Values

Thomas Marullo, Ph.D.
Russian and East European Studies
Program

Peter Holland, Ph.D.
Shakespeare at Notre Dame

Paul Rathburn, Ph.D.
Summer Shakespeare

E. Jane Doering, Ph.D.
Teachers as Scholars Program

John Duffy, Ph.D.
University Writing Center

Stuart Greene, Ph.D.
University Writing Program

College of Engineering — Chairpersons

Stephen Batill, Ph.D.
Aerospace and Mechanical Engineering

Mark McCready, Ph.D.
Chemical and Biomolecular Engineering

Peter Burns, Ph.D.
Civil Engineering and Geological
Sciences

Kevin Bowyer, Ph.D.
Computer Science and Engineering

Yih-Fang Huang, Ph.D.
Electrical Engineering

College of Science — Chairpersons

Charles Kulpa, Ph.D.
Biological Sciences

Marvin Miller, Ph.D.
Chemistry and Biochemistry

William Dwyer, Ph.D.
Mathematics

Ani Aprahamian, Ph.D.
Physics

Rev. Joseph Walter, C.S.C., Ph.D.
Preprofessional Studies

College of Science — Program Directors

Interdisciplinary Program in Molecular
Biosciences

Mark Alber, Ph.D.
Holly Goodson, Ph.D.
Edward Hinchcliffe, Ph.D.
Paul Huber, Ph.D.
David Hyde, Ph.D.

First Year of Studies — Chairperson

Thomas Kelly, Ph.D.
Physical Education

Mendoza College of Business — Chairpersons

Thomas Schaefer, Ph.D.
Accountancy

Roger Huang, Ph.D.
Finance

Robert Bretz Jr., Ph.D.
Management

Joseph Guiltinan, DB.A.
Marketing

Mendoza College of Business — Program Directors

Mary Goss, M.B.A.
Senior Director, MBA Admissions and
Student Services

Barry Van Dyck, Ph.D.
Director, Executive Education Degree
Programs

Sharon Keane, M.A.
Director, Executive Education Degree
Programs

Kevin Misiewicz, Ph.D., C.P.A.
Director, Master of Science in
Administration Program

Linda Espahbodi, M.S.
Director, M.S. Accountancy Program

Reserve Officers' Training Corps — Chairpersons

Col. Michael Zenk, M.S.
Air Force Aerospace Studies

Lt. Col. Kelly Jordan, Ph.D.
Military Science

Capt. Michael Neller, M.S.
Naval Science

Rectors and Assistant Rectors

Alumni Hall

Rev. George Rozum, C.S.C., M.A., Rector
Dan Hess, Assistant Rector
Matt LaFratta, Assistant Rector

Badin Hall

Anne Napoli, M.A., Rector
Courtney Eschbach, Assistant Rector

Breen-Phillips Hall

Rebecca Davidson, M.Div., S.T.M., Rector
Cortney McDevitt, Assistant Rector

Carroll Hall

Rev. James Lewis, O.Carm., M.S.W., M.Div.,
Rector
Mark DeMott, Assistant Rector

Cavanaugh Hall

Sr. Patricia Dearbaugh, I.H.M., M.A.,
Rector
Brady Fritz, Assistant Rector
Katherine Leahy, Assistant Rector

Dillon Hall

Rev. Paul Doyle, C.S.C., M.Div., Rector
Brian Hammell, Assistant Rector
Dan Salemi, Assistant Rector

Farley Hall

Sr. Carrine Etheridge, I.H.M., M.A., M.P.S.,
Ph.D. Rector
Stephanie Waley, Assistant Rector

Fisher Hall

Rev. Robert Moss, C.S.C., M.Ed., M.Th.,
M.A., Rector
Dominic Angiollo, Assistant Rector

Howard Hall

Kathleen Brannock, J.D., Rector
Jill Weidner, Assistant Rector

Keenan Hall

Rev. Mark Thesing, C.S.C., M.Div., M.B.A.,
Rector
Justin Kay, Assistant Rector
Adrian Rosales, Assistant Rector

Keough Hall

Rev. Peter Jarret, C.S.C., M.Div., Rector
Lou Perry, Assistant Rector

Knott Hall

Br. Jerome Meyer, C.S.C., M.Ed., Rector
Coleman Lechner, Assistant Rector
Sean Seymore, Assistant Rector

Lewis Hall

Catherine Winikates, M.P.S., Rector
Kathleen Eich, Assistant Rector
Stephanie Scharrer, Assistant Rector

Lyons Hall

Sr. Susan Dunn, O.P., Ed.D., Rector
Kate O'Scannlain, Assistant Rector
Patricia Simone, Assistant Rector

McGlinn Hall

Beth Skinner, M.A., Rector
Jacqueline Norlin, Assistant Rector
Margo O'Donnell, Assistant Rector

Morrissey Hall

Rev. John Steele, C.S.C., M.Div., Rector
Matt Johnson, Assistant Rector
Charles Camosy, Assistant Rector

O'Neill Hall

Edward Mack, M.A., Rector
John McKiernan, Assistant Rector
Doug Borgmann, Assistant Rector

Pangborn Hall

Heather Rakoczy, M.Div., Rector
Erin Bucholz, Assistant Rector
Keara Coughlin, Assistant Rector

Pasquerilla East

Sr. Mary Ann Mueninghoff, O.P., M.A.,
Rector
Ana Perez-Arreta, Assistant Rector
Lynn Streefland, Assistant Rector

Pasquerilla West

Sr. Susan Bruno, O.S.F., M.S.W., Rector
Kristen Hempstead, Assistant Rector
Tracy Vilecco, Assistant Rector

Saint Edward's Hall

Rev. Thomas Eckert, C.S.C., M.Div., Rector
Jose DelReal, Assistant Rector

Siegfried Hall

Rev. John Conley, C.S.C., M.Th., M.Ed.,
Rector
Patrick Kilbane, Assistant Rector
Matt Wirig, Assistant Rector

Sorin Hall

Rev. James King, C.S.C., M.Div., Rector
Dylan Reed, Assistant Rector
Alex Hock, Assistant Rector

Stanford Hall

Rev. Thomas Gaughan, C.S.C., M.Div.,
Rector
Jacob Kraus, Assistant Rector
Adam Shipley, Assistant Rector

Walsh Hall

Sr. Patricia Thomas, O.P., M.A., M.A.P.S.,
Rector
Melissa Garcia, Assistant Rector

Welsh Family Hall

Candace Carson, J.D., Rector
Kirsten Fochtman, Assistant Rector
Mary Ann Mazzarini, Assistant Rector

Zahm Hall

Rev. Daniel Parrish, C.S.C., M.Div.,
Rector
Justin Markel, Assistant Rector
Tom Coffey, Assistant Rector

Graduate Residences

Fischer O'Hara-Grace Graduate Residences

Patrick Russell, M.A., Rector
Anna Maria Gabrielidis, Assistant Rector
Casey Nokes, Assistant Rector
Courtney O'Hagan, Assistant Rector

University Village

Andrea Feay, Rector
Elly Brenner, Assistant Rector
Glen Ryland, Assistant Rector

Religious Superiors

Rev. Kevin Rousseau, C.S.C.
Old College

Rev. Charles Kohlerman, C.S.C.
Holy Cross House

Rev. Patrick Neary, C.S.C.
Moreau Seminary

Rev. William Seetch, C.S.C.
Corby Hall

Br. Thomas Shaughnessy, C.S.C.
Columba Hall

University Committees

Following are the membership lists of the official committees of the University. Committee lists were supplied by the Office of the Provost and the names of committee members were submitted by committee chairpersons. Additions and changes will appear in a future issue of Notre Dame Report. Asterisks denote members of the Executive Committee.

Academic Council

Ex officio

Rev. Edward Malloy, C.S.C.	President
Rev. John Jenkins, C.S.C.	President-Elect
Nathan Hatch*	Provost
John Affleck-Graves	Executive Vice President
Dennis Jacobs	Vice President and Associate Provost
Jean Ann Linney*	Vice President and Associate Provost
Christine Maziar	Vice President and Associate Provost
Jeffrey Kantor	Vice President for Graduate Studies and Research
Rev. Mark Poorman, C.S.C.	Vice President for Student Affairs
Frank Incropera*	Dean, College of Engineering
Eileen Kolman*	Dean, First Year of Studies
Michael Lykoudis	Dean, School of Architecture
Joseph Marino	Dean, College of Science
Patricia O'Hara	Dean, Law School
Mark Roche	Dean, College of Arts and Letters
Carolyn Woo*	Dean, Mendoza College of Business
Jennifer Younger	Director of Libraries
Seth Brown*	Chair, Faculty Senate
Jay Brandenberger	Standing Committee Chair, Faculty Senate
John Robinson*	Standing Committee Chair, Faculty Senate
Nasir Ghiaseddin	Standing Committee Chair, Faculty Senate
Paula Higgins (on leave)	Standing Committee Chair, Faculty Senate
Jeremy Staley*	Academic Delegate, Student Government

Appointed Members (at-large)

Patricia Maurice	Civil Engineering and Geological Sciences
Carol Tanner	Physics
Tom Noble	Medieval Institute

Elected Members

College of Arts and Letters	Term Expires
Joseph Buttigieg, English	2005
Don Crafton, Film, Television, and Theatre	2005
Olivia Remie Constable, History	2006
Christian Moevs, Romance Languages	2006
Carolyn Nordstrom (on leave), Anthropology	2006
Neil Delaney*, Philosophy	2007
Brad Grégory, History	2005
(for Carolyn Nordstrom on leave 2004-05)	
Stephen Fredman, English	2007
Valerie Sayers, English	2007

College of Science

Sunny Boyd*, Biological Sciences	2005
(for Stephen Buechler on leave 2004-05)	
Hope Hollocher, Biological Sciences	2006
Richard Taylor, Chemistry	2007

College of Engineering

Mihir Sen, Aerospace and Mechanical Engineering	2005
Panos Antsaklis, Electrical Engineering	2006

Mendoza College of Business

Thomas Frecka, Accountancy	2005
Thomas Cosimano, Finance	2007

Law School

Teresa Phelps, Law School	2006
---------------------------	------

School of Architecture

Bill Westfall, Architecture	2006
-----------------------------	------

Library

J. Douglas Archer, University Libraries	2005
---	------

Special Professional Faculty

Kenneth DeBoer, First Year of Studies	2005
Ava Preacher*, College of Arts and Letters	2006

Student Members

Tim Dale, Graduate Student (Political Science)
Meghan Rhatigan, Programs of Advanced Studies (Law School)
Paul McGowan, Undergraduate Student (College of Engineering)
Katie Crossin, Undergraduate Student (College of Business)
Crystal Salcido, Undergraduate Student (College of Science)

Observers

Mary Hendriksen, Recorder
Matt Storin, Associate Vice President, News and Information
Col. Michael Zenk, Aerospace Studies, Tri-Military Coordinator
Harold Pace, Registrar
Daniel Saracino, Director, Admissions
Kevin Barry, Kaneb Center

*Executive Committee Members

Committee on Admissions, Scholarships, and Financial Aid

Ex officio

Daniel Saracino, Assistant Provost for Enrollment, Chairperson
Joseph Russo, Director of Financial Aid, Secretary
Joseph Marino, Dean, College of Science

Frank Incropera, Dean, College of Engineering
 Eileen Kolman, Dean, First Year of Studies
 Harold Pace, University Registrar
 Mark Poorman, C.S.C., Vice President for Student Affairs
 Mark Roche, Dean, College of Arts and Letters
 Carolyn Woo, Dean, Mendoza College of Business

Appointed Members

Valerie Sayers, English	2006
William Nichols, Mendoza College of Business	2006

Elected Members

Francis Connolly, College of Science	2006
Samuel Gaglio, Mendoza College of Business	2006
John Ubran Jr., College of Engineering	2006
David Gasperetti, College of Arts and Letters	2007

Faculty Board on Athletics

Fernand (Tex) Dutile, Professor, Law School, appointed, Chairperson	2006
--	------

Ex officio

Matthew Cullinan, Executive Assistant to the President
 Patrick Holmes, Director of Academic Services for Student-Athletes
 Rev. Mark Poorman, C.S.C., Vice President for Student Affairs
 Kevin White, Director of Athletics

Appointed Members

Eileen Hunt Botting, College of Science	2007
Bobby Brown, Student Representative	2005
Donald Pope-Davis, College of Arts and Letters, Associate Dean of Graduate Studies	2005

Elected Members

Harvey Bender, College of Science, at-large	2007
Stephen Fallon, College of Arts and Letters	2005
Umesh Garg, College of Science	2005
William Kelley, Law School	2007
David Kirkner, College of Engineering	2006
F. Clark Power, Program of Liberal Studies, at-large	2007
John Weber, Mendoza College of Business	2005

Faculty Grievance Committee

John Adams, College of Science	2006
Rev. John Coughlin, O.F.M., Law School	2007
Norman Crowe, School of Architecture	2007
Judith Fox, Law School	2007
J. William Goodwine, College of Engineering	2006
David Hartvigsen, Mendoza College of Business	2006
Parker Ladwig, Hesburgh Library	2005
Henry Weinfield, College of Arts and Letters	2006

Faculty Senate

Executive Officers

Seth Brown, Chair	2005
Remie Constable, Vice Chair	2005
Cheryl Smith, Co-Secretary	2005
Karen Richman, Co-Secretary	2005
Joni Warner, Treasurer	2005
Paula Higgins, Administrative Affairs, Chair	2005
Nasir Ghiaseddin, Benefits Committee, Chair	2005
Jay Brandenberger, Student Affairs, Chair	2005
John Robinson, Academic Affairs, Chair	2005

Members

Tom Anderson, Assistant Professor, Romance Languages and Literatures	2005
Christine Becker, Assistant Professor, Film, Television, and Theatre	2007
Jay Brandenberger, Associate Professional Specialist	2005
Ivy Wilson, Professor, English	2007
Seth Brown, Associate Professor, Chemistry and Biochemistry	2007
Ramzi Bualuan, Assistant Professional Specialist	2006
TBA, Science at-large	2006
Oliver Collins, Professor, Electrical Engineering	2006
Remie Constable, Associate Professor, History	2007
Paul Conway, Associate Professor, Finance	2005
Edmundo Corona, Associate Professor, Aerospace and Mechanical Engineering	2005
Jean Dibble, Associate Professor, Art	2006
James Rakowski, Professor, Economics and Policy Studies	2006
TBA, Civil Engineering and Geological Sciences	2007
Patrick Flynn, Associate Professor, Computer Science and Engineering	2006
Nasir Ghiaseddin, Associate Professor, Management	2007
TBA, Program of Liberal Studies	2007
Qing Han, Professor, Mathematics	2006
Paula Higgins, Professor, Music	2006
Joni Warner, Librarian, University Libraries	2007
Barry Keating, Professor, Finance	2005
David Ladouceur, Associate Professor, Classics	2005
Noreen Deane-Moran, Associate Professional Specialist English, Graduate School	2007
Ben Giamo, Department Chair, Associate Professor, American Studies	2005
Thomas Merluzzi, Associate Professor, Psychology	2006
Albert Miller, Professor, Chemical and Biomolecular Engineering	2005
Peter Moody, Professor, Political Science	2005
Elizabeth Moore, Professor, Marketing	2006
Dean Porter, Director Emeritus, Snite Museum	2005
Vera Profit, Professor, German and Russian Languages and Literatures	2006
William Ramsey, Associate Professor, Philosophy	2005
Karen Richman, Associate Professor, Anthropology	2005
John Robinson, Associate Professor, Law School	2007
Kevin Misiewicz, Associate Professor, Director, Accountancy	2007

Thomas Schlereth, Professor, American Studies	2005
Michael Zenk, Department Chair, Professor, Military Science	2005
Cheryl Smith, Assistant Librarian, University Libraries	2005
Anthony Trozzolo, Emeritus, Science	2007
John Stamper, Associate Professor, Architecture	2006
TBA, Theology	2006
Martin Tenniswood, Professor, Biological Sciences	2005
Chris Waller, Professor, Economics and Econometrics	2006
Richard Williams, Associate Professor, Sociology	2007
Xiaoshan Yang, Assistant Professor, East Asian Languages and Literatures	2006

Graduate Council

Ex-Officio

Jeffrey Kantor, Vice President for Graduate Studies and Research and Council Chair	
Donald Pope-Davis, Associate Vice President for Graduate Studies and Associate Dean of the Graduate School	
Anthony Hyder, Associate Vice President for Graduate Studies and Research	
Patricia O'Hara, Dean, School of Law	
Mark Roche, Dean, College of Arts and Letters	
Joseph Marino, Dean, College of Science	
Carolyn Woo, Dean, Mendoza College of Business	
Frank Incropera, Dean, College of Engineering	
Jennifer Younger, Director of University Libraries	

Elected Members

Joseph Wawrykow, College of Arts and Letters	2006
Hope Hollocher, College of Science	2005
Richard Sheehan, Mendoza College of Business	2005
Lionel Jensen, College of Arts and Letters	2006
Thomas Fuja, College of Engineering	2007
Doris Bergen, College of Arts and Letters	2005
Theodore Cachey, College of Arts and Letters	2007
Michael Signer, College of Arts and Letters	2005
Edward Maginn, College of Engineering	2006
Peter Kogge, College of Engineering	2005
Philip Bess, School of Architecture	2007
Igor Veretennikov, Research Representative, College of Science	2007

Members from the Academic Council

Sunny Boyd, College of Science, member of Executive Committee of Academic Council	2005
Panos Antsaklis, College of Engineering	2005
Olivia Remie Constable, College of Arts and Letters	2005
Thomas Noble, Director, Medieval Institute	2005
Richard Taylor, College of Science	2005
Timothy Dale, College of Arts and Letters	2005

Members Appointed by the Dean of the Graduate School

Alex Himonas, College of Science	2005
Kathie Newman, College of Science	2005
Patricia Maurice, College of Engineering	2005
Benjamin Radcliff, College of Arts and Letters	2005

Graduate Student Representatives

John Young (Medieval Institute), GSU President	2005
Sarah MacMillen (Sociology), GSU Co-Vice President	2005

Provost's Advisory Committee

Term Expires

Nathan Hatch, Provost, Chairperson	
Robert Bretz, Mendoza College of Business	2006
Neil Delaney, College of Arts and Letters	2005
Michael Detlefsen, College of Arts and Letters	2005
William Dwyer, College of Science	2006
Alexander Hahn, Director, Kaneb Center	2006
Roger Huang, Mendoza College of Business	2005
Yih-Fang Huang, College of Engineering	2005
Frank Incropera, Dean, College of Engineering	
Dennis Jacobs, Vice President and Associate Provost	
Jeffrey Kantor, Vice President for Graduate Studies	
Eileen Kolman, Dean, First Year of Studies	
A. Graham Lappin, College of Science	2007
Jean Ann Linney, Vice President and Associate Provost	
Michael Lykoudis, Dean, School of Architecture	
Joseph Marino, Dean, College of Science	
Christine Maziar, Vice President and Associate Provost	
Mark McCready, College of Engineering	2006
James McKenna, College of Arts and Letters	2006
Patricia O'Hara, Dean, Law School	
Katherine O'Brien O'Keeffe, College of Arts and Letters	2007
Rev. Mark Poorman, C.S.C., Vice President for Student Affairs	
Donald Pope-Davis, Graduate School	
Mark Roche, Dean, College of Arts and Letters	
Jay Tidmarsh, Law School	2005
Carolyn Woo, Dean, Mendoza College of Business	
Jennifer Younger, Director, University Libraries	

University Committee for the First Year of Studies

Eileen Kolman, Dean, First Year of Studies, Chairperson	
Harvey Bender, College of Science	
Richard Bullene, C.S.C., School of Architecture	
Angie Chamblee, Associate Dean, First Year of Studies	
Kenneth DeBoer, Assistant Dean, First Year of Studies	
Michael Etzel, Mendoza College of Business	
Patrick Gaffney, College of Arts and Letters	
John Halloran, Mendoza College of Business	
Julia Knight, College of Science	
Holly Martin, Assistant Dean, First Year of Studies	
Christian Moevs, College of Arts and Letters	
Felicitas Munzel, College of Arts and Letters	
Catherine Pieronek, College of Engineering	
Kevin Rooney, Associate Dean, First Year of Studies	
John Uhran, College of Engineering	
Peter Van Loon, Sophomore, College of Engineering	
Joni Warner, University Libraries	

Student Member

Vijay Ramanan, College of Science	
-----------------------------------	--

University Committee on Appeals

	Term Expires
Joan Brennecke, College of Engineering	2006
Francis Castellino, College of Science	2007
Jill Godmilow, College of Arts and Letters (on leave)	2005
Tom Kselman, College of Arts and Letters (replacement for Godmilow)	2005
William Nichols, Mendoza College of Business	2005
James Seckinger, Law School	2006

University Committee on Continuing Education

Nathan Hatch, Provost, Chairperson
 Allison Heuring, Director, McKenna Hall
 Frank Incropera, Dean, College of Engineering
 Joseph Marino, Dean, College of Science
 Patricia O'Hara, Dean, Law School
 Mark Roche, Dean, College of Arts and Letters
 Carolyn Woo, Dean, Mendoza College of Business

University Committee on Elections

Office of the Provost

Jean Ann Linney, Vice President and Associate Provost, Chairperson

College of Arts and Letters

Kevin Dreyer, Associate Professor, Film, Television, and Theatre

College of Engineering

TBD

College of Science

Sr. Kathleen Cannon, O.P., Associate Dean

Law School

Walter Pratt Jr., Associate Dean

Library

Joseph Ross, Assistant Librarian, Hesburgh Library

Mendoza College of Business

William Nichols, Associate Dean

School of Architecture

John Stamper, Associate Professor, Architecture

Special Professional Faculty

Barbara Turpin, Associate Dean, Graduate School,
 Associate Professional Specialist

University Committee on Intellectual Property

Ex officio Members

Jeffrey Kantor, Vice President for Graduate Studies and
 Research, Chairperson

Joseph Marino, Dean, College of Science

Howard Hanson, Assistant Vice President for Research,
 Secretary

Frank Incropera, Dean, College of Engineering

Carol Kaesebier, Vice President and General Counsel

John Sejdinaj, Vice President, Finance

Elected Members

	Term Expires
Dennis Doordan, School of Architecture	2007
J. William Goodwine, College of Engineering	2005
Joseph Gultinan, Mendoza College of Business	2005
Peter Kogge, College of Engineering	2005
James Rakowski, College of Arts and Letters	2007
James Seckinger, Law School	2007
Neil Shay, College of Science	2006
Bradley Smith, College of Engineering	2007
Robert Stevenson, College of Engineering	2006

University Committee on International Studies

Ex officio Members

Thomas Bogenschild, Director, International and
 Off-Campus Programs

Julia Douthwaite, Assistant Provost for International Studies,
 Romance Languages and Literatures

Dennis Jacobs, Vice President and Associate Provost, Chemistry
 and Biochemistry, Chairperson

Appointed Members

	Term Expires
Stephen Batill, College of Engineering	2007
Malgorzata Dobrowolska-Furdyna, College of Science	2006
Roger Huang, Mendoza College of Business	2006
Carolyn Nordstrom, College of Arts and Letters	2005

Elected Members

A. James McAdams, Director, Nanovic Institute for European Studies	2005
Hope Hollocher, College of Science	2006
J. Michael Crant, Mendoza College of Business	2007
David Kirkner, College of Engineering	2007

Student Members

Kathleen Chenoweth, College of Arts and Letters	2005
Melissa DeLeon, College of Arts and Letters	2005

University Committee on Libraries

Ex officio

	Term Expires
Elected Members	
John Adams, College of Science	2005
Susan Blum, College of Arts and Letters (Social Sciences Representative)	2007
Wesley Calvert, Graduate Student Representative	
Roger Jacobs, Director, Law Library <i>ex officio</i>	
Agnes Ostafin, College of Engineering	2007
Walter Pratt, Law School	2006
Charles Rosenberg, College of Arts and Letters (Fine and Performing Arts and the School of Architecture Representative)	2006
David Smith, College of Arts and Letters, at-large	2008
Andrew Sommese, College of Science, at-large	2008
Marsha Stevenson, University Libraries	2005

John Van Engen, College of Arts and Letters
(Humanities Representative) 2005
John Weber, Mendoza College of Business 2005
Gordon Wishon, Office of Information Technologies, *ex officio*
Jennifer Younger, Director of University Libraries, *ex officio*

University Committee on Research and Sponsored Programs

Ex officio

Jeffrey Kantor, Vice President for Graduate Studies and Research,
Chairperson
Anthony Hyder, Associate Vice President for Graduate Studies and
Research
Howard Hanson, Assistant Vice President for Graduate Studies
and Research

Elected Members

Term Expires

Gilberto Cárdenas, Professor, College of Arts and Letters and Director, Institute of Latino Studies	2007
Tom Cosimano, Professor, Mendoza College of Business	2007
Christopher Fox, Professor, College of Arts and Letters	2006
Peter Kogge, Professor, College of Engineering	2005
Marya Lieberman, Associate Professor, College of Science	2006
Richard Mendenhall, Professor, Mendoza College of Business	2006
Alan Seabaugh, Professor, College of Engineering	2007
Dinah Shelton, Professor, Center for Civil and Human Rights, Law School	2006
Carol Tanner, Associate Professor, College of Science	2005

University Committee on Women Faculty and Students

Appointed Members

Term Expires

Rev. Patrick Gaffney, C.S.C., College of Arts and Letters	2005
Sr. Mary Louise Gude, C.S.C., Student Affairs, Concurrent College of Arts and Letters	2005
Susan Harris, College of Arts and Letters	2005
Jean Ann Linney, Vice President and Associate Provost, Professor, Psychology	2005

Elected Members

Term Expires

Patricia Bellia, Law School	2007
Susan Blum, College of Arts and Letters	2006
Victor Deupi, School of Architecture	2005
Liz Dube, University Libraries	2006
Mary Ann McDowell, College of Science	2006
Agnes Ostafin, College of Engineering	2006
Gretchen Reydam-Schils, College of Arts and Letters	2005
Salma Saddawi, College of Engineering, Special Professional Faculty	2007
Katherine Spiess, Associate Professor, Mendoza College of Business	2005

Student Members

Mayra Gomez, Undergraduate Student Representative	2005
---	------

Lizzi Shappell, Undergraduate Student Representative	2005
Belinda Byrne, Graduate Student Representative	2005
Sarah MacMillen, Graduate Student Representative	2005

Permanent Invited Guests

Ava Preacher, College of Arts and Letters
TBD, Director, Office of Institutional Equity (Jill Bodensteiner,
Interim Director)
Heather Rakoczy, Rector, Residence Halls, Student Affairs

University Council for Academic Technologies

Ex officio Members

Gordon Wishon, Office of Information Technologies, Chair
Molly Gordon, Office of Information Technologies
Alex Hahn, Kaneb Center
Tom Laughner, Office of Information Technologies
Dan Marmion, University Libraries
Harold Pace, University Registrar

Elected Members

Term Expires

Rob Easley, Mendoza College of Business	2005
Michael Kirsch, Law School	2007
Kathleen Biddick, College of Arts and Letters (replacing Alicia Knoedler)	2005
Robert Stevenson, College of Engineering	2007
Carole Pilkinton, University Libraries	2006
Olaf Wiest, College of Science	2006
Alan DeFreese, School of Architecture	2007

Appointed Members

Roger Jacobs, Law School	2005
Bill McDonald, Mendoza College of Business	2006
Mark Schurr, College of Arts and Letters	2007
John Ubran, College of Engineering	2005

Student Members

Liz Loo, College of Arts and Letters	2005
--------------------------------------	------

Additional Committees

Following are the membership lists of additional committees on campus.

Academic and Student Life Advisory Committee

Ex officio

Nathan Hatch, Provost, Co-Chairperson
 Rev. Mark Poorman, C.S.C., Vice President for Student Affairs,
 Co-Chairperson
 Ann Firth, Associate Vice President for Student Affairs
 Dennis Jacobs, Vice President and Associate Provost
 Mary Pugel, Executive Assistant to the Provost

Appointed Members

	Term Expires
Matthew Crosser, Senior, College of Engineering	2005
Mark Roche, Dean, College of Arts and Letters	2005
Lee Svete, Director, Career Center	2005

Elected Members

Candace Carson, Rector, Welsh Family Hall	2007
Daniel Sheerin, Professor, Classics	2007
John LeSecco, Professor, Physics	2007
Edward Mack, Rector, O'Neill Hall	2007

Affirmative Action Committees

Academic Affirmative Action Committee

	Term Expires
Jean Ann Linney, Vice President and Associate Provost, ex officio	
Laura Bayard, Associate Librarian	2005
Edward Beatty, Associate Professor, History	2007
Jill Bodensteiner, Interim Director, Office of Institutional Equity	2005
Matt Bloom, Associate Professor, Management	2007
Xavier Creary, Professor, Chemistry and Biochemistry	2007
Ram Ramanan, Professor, Accountancy	2005
TBA	2007

Campus Life Council

Adam Istvan, Student Body President, Chairperson

Rectors

Kathy Brannock, Howard Hall
 Candace Carson, Welsh Family Hall
 Sr. Patricia Dearbaugh, I.H.M., Cavanaugh Hall
 Rev. Paul Doyle, C.S.C., Dillon Hall
 Rev. Jim Lewis, O.Carm., Carroll Hall
 Br. Jerome Meyer, C.S.C., Knott Hall

Faculty

Ramzi Bualuan, Engineering
 Marsha Stevenson, University Libraries
 Richard William, Sociology

Students

Brin Anderson
 J.T. Arseniadis
 Jordan Bongiovanni
 Dihan Fernando
 Jimmy Flaherty
 James Leito
 Alex French (alternate)

Ex officio

Karla Bell
 Dave Baron
 Meg Smith

Office of Student Affairs

G. David Moss, Assistant Vice President for Student Affairs

Committee on Collegiate Procedures

Harold Pace, University Registrar, Chairperson
 Carolyn Berzai, Office of Information Technologies
 Rev. Richard Bullene, C.S.C., Architecture
 Angie Chamblee, First Year of Studies
 Samuel Gaglio, Mendoza College of Business
 Chuck Hurley, Office of the Registrar
 Michael Lykoudis, School of Architecture
 Jennifer Nemecek, College of Arts and Letters
 Rev. Hugh Page Jr., College of Arts and Letters
 Dorothy Pratt, College of Arts and Letters
 Ava Preacher, College of Arts and Letters
 Lora Spaulding, Office of the Registrar
 John Uhran, College of Engineering
 Mitchell Wayne, College of Science
 Renovare Team Designate

University Human Subjects Institutional Review Board

Appointed Members

David Severson, Professor, Biological Sciences, chair
 William Carbonaro, Assistant Professor, Sociology
 Anita Kelly, Professor, Psychology
 Rebecca Moskwinski, M.D., Student Health Center
 Gerald McKenny, Associate Professor, Theology
 Mark Suckow, D.V.M., Freimann Life Sciences Center
 Steven Boker, Professor, Psychology

Public Member

Dr. George Maher, D.O., Memorial Hospital

Secretary

Richard Hilliard, Director of Research Compliance, Graduate School *ex officio*

Editorial Board of the University of Notre Dame Press

Thomas Kselman, Professor, History
John McGreevy, Associate Professor, History
Other members TBD

Term Expires

2005

2006

Editors of Scholarly Publications

American Journal of Jurisprudence

Gerard Bradley and John Finnis, Editors

American Midland Naturalist

William Evans, Editor

Applied and Preventative Psychology: Current Psychological Perspectives

David Smith, Editor

The Bulletin de Philosophie Médiévale

Kent Emery, Editor

Deutscher Idealismus (German Idealism Yearbook)

Karl Ameriks, Editor

Hindu-Christian Studies Bulletin

Bradley Malkovsky, Editor

Journal of College and University Law

John Robinson and William Hoye, Faculty Editors
Kurt Mathas, Editor-in-Chief

Journal of Legislation

John Nagle, Faculty Advisor
Juan Castaneda, Editor-in-Chief

Journal of Multicultural Counseling and Development

Donald Pope-Davis, Editor

Nineteenth-Century Contexts

Greg Kucich, Editor

Notre Dame Journal of Formal Logic

Peter Cholak, Co-Editor
Michael Detlefsen, Co-Editor

Notre Dame Journal of Law, Ethics, and Public Policy

John Pearson, C.S.C., Faculty Advisor
Robert Dunikoski, Editor-in-Chief

Notre Dame Law Review

Jay Tidmarsh, Faculty Advisor
Jason Prince, Editor-in-Chief

Notre Dame Philosophical Review

Gary Gutting, Editor

Notre Dame Review

John Matthias, Co-Editor
William O'Rourke, Co-Editor

Religion and Literature

James Dougherty, Co-Editor
Thomas Werge, Co-Editor

Rethinking Marxism: A Journal of Economics, Culture, and Society

David Ruccio, Editor

Review of Politics

Walter Nicgorski, Editor

The Studia Philonica Annual

Greg Sterling, Editor

Technical Review

J. William Goodwine, Faculty Advisor
Alfredo Arvide, Editor-in-Chief

Environmental Issues Committee

James Lyphout, Vice President for Business Operations,
Chairperson

Jessica Brookshire, Work Life Consultant

Ron Hellenthal, Professor, Biological Sciences

Richard Hilliard, Director of Research Compliance, Graduate School

Paul Kempf, Director of Utilities

Ann Kleva, Director, University Health Services

Christine Maziar, Vice President and Associate Provost

Daniel Skendzel, Director of Administrative Services

Robert Zerr, Director of Risk Management and Safety

Institutional Animal Care and Use Committee

Appointed Members

Paul Grimstad, Associate Professor, Biological Sciences, Chair
 Gary Lamberti, Professor, Biological Sciences (*ad hoc* member 2004–05)
 David Lodge, Professor, Biological Sciences (on leave 2004–05)
 Michael McCauslin, Risk Management and Safety
 Jerome Neyrey, S.J., Professor, Theology
 Valerie Schroeder, Freimann Life Sciences Center
 Kay Stewart, Associate Professional Specialist, Biological Sciences
 Mark Suckow, D.V.M., Director, Freimann Life Sciences Center
 JoEllen Welsh, Professor, Biological Sciences

Public Member

Roland Chamblee, M.D.

Executive Secretary

Richard Hilliard, Director of Research Compliance,
 Graduate School *ex officio*

Ombudsperson for Discriminatory Harassment

Dwight King, Librarian, Law Library

Ombudspersons for Sexual Harassment

Jannifer Crittendon, Assistant Athletic Director, Athletic
 Department
 Anita Kelly, Professor, Psychology

Radiation Control Committee

	Term Expires
Alan Johnson, Professor, Biological Sciences, Chairperson	2005
John Bentley, Assistant Director of Radiation Laboratory	2005
Peter Burns, Associate Professor, Civil Engineering and Geological Sciences	2005
Richard Hilliard, Director of Research Compliance, Graduate School	2005
Paul Huber, Associate Professor, Chemistry	2005
Larry Lamm, Research Associate Professor, Physics	2005
Joseph O'Tousa, Professor, Biological Sciences	2005
Daniel Skendzel, Director, Administrative Services	2005
Andrew Welding, Radiation Safety Specialist, <i>ex officio</i>	2005
Robert Zerr, Director of Risk Management and Safety, <i>ex officio</i>	2005

Review Panel for Appeals Concerning Sexual Discrimination

Julia Braungart-Rieker, Associate Professor, Psychology
 Maureen Hallinan, William P. White Chair, Sociology
 Cathleen Kaveny, John P. Murphy Foundation Professor, Law
 Patricia Maurice, Professor, Civil Engineering and Geological
 Sciences
 Richard Mendenhall, Professor, Finance
 Kathie Newman, Professor, Physics
 Jean Porter, John A. O'Brien VI Chair, Theology
 F. Clark Power, Professor, Program of Liberal Studies
 James VanderKam, John A. O'Brien Chair, Theology

Risk Assessment Committee

William Hoyer, Associate Vice President and Counsel,
 Chairperson
 Michael Favorite, Senior Financial Analyst, Office of Controller
 Philip Iapalucci Jr., Director, Audit and Advisory Services
 William Kirk, Associate Vice President for Residence Life
 Gary Shumaker, Director of Facilities Operations
 Robert Zerr, Director of Risk Management and Safety

University Advisory Committee on the Disabled

Dennis Jacobs, Vice President and Associate Provost, Chairperson
 Nora Besansky, Professor, Biological Sciences
 Angie Chamblee, Associate Dean, First Year of Studies
 Jill Bodensteiner, Associate Vice President and Counsel,
 Office of General Counsel
 Alisa Fisher, Associate Director, Admissions
 Scott Howland, Coordinator, Office for Students with
 Disabilities
 Lois Jackson, Assistant Vice President and Counsel, Office of
 General Counsel
 William Kirk, Associate Vice President, Residence Life and
 Housing, Student Affairs
 Ann Kleva, Director of University Health Center
 Thomas Merluzzi, Associate Professor, Psychology
 Kevin Misiewicz, Associate Professor, Accountancy
 Steven Schmid, Associate Professor, Aerospace and Mechanical
 Engineering
 Gary Shumaker, Director, Facilities Operations
 Sue Steibe-Pasalich, Director, University Counseling Center

University Committee on the Academic Code of Honor

	Term Expires
Dennis Jacobs, Vice President and Associate Provost (Co-Chair)	
Xavier Creary, Professor, Chemistry and Biochemistry	2005
Tom Flint, Professor, Philosophy (Faculty Honor Code Officer)	2005
Samuel Gaglio, Assistant Dean, Mendoza College of Business	2005
Katherine Gasdaglis, Student Honor Code Officer (Co-Chair)	2005
Craig Lent, Professor, Electrical Engineering	2005
Dorothy Pratt, Assistant Dean, College of Arts and Letters	2005

Students

Stephanie Aberger, College of Arts and Letters	2005
Megan Casserlie, College of Arts and Letters	2005
Jennifer Connolly, College of Engineering	2005
Patricia Engel, College of Science	2005
Alexandra Bueso Pineda, Mendoza College of Business	2005

University Institutional Biosafety Committee

Appointed Members

Nora Besansky, Associate Professor, Biological Sciences, Chair
John Adams, Associate Professor, Biological Sciences
Joseph O'Tousa, Professor, Biological Sciences
Mark Suckow, D.V.M., Director, Freimann Life Sciences Center
Lisa Bognar, Chemical Safety Specialist, Risk Management and Safety, <i>ex officio</i>
Robert Zerr, Director of Risk Management and Safety, <i>ex officio</i>

Executive Secretary

Richard Hilliard, Director of Research Compliance, Graduate School, <i>ex officio</i>

Faculty

The following is the official faculty roster for the 2004–2005 academic year. This roster includes faculty members who are on leave during the academic year. The date in parentheses at the close of each entry is the year the individual joined the Notre Dame faculty. Asterisks denote retired faculty who are no longer teaching.

Mohammed Abu-Nimer, *Visiting Professor in the Joan B. Kroc Institute for International Peace Studies*. Hebrew Univ., 1984; *ibid.*, 1987; George Mason Univ., 1993 (2002)

Carl B. Ackermann, *Assistant Professor of Finance*. A.B., Amherst College, 1984; Ph.D., Univ. of North Carolina, 2000 (1998)

Capt. Allen Acree, *Assistant Professor of Aerospace Studies*. B.S., Ball State Univ., 1988; M.A., *ibid.*, 1993 (2001)

John H. Adams, *Associate Professor of Biological Sciences*. B.A., Hendrix College, 1978; M.S., Univ. of Illinois, 1982; Ph.D., *ibid.*, 1986 (1991)

Anatolijs Afanasjevs, *Research Assistant Professor of Physics*. Dipl., Latvian State Univ., 1984; Ph.D., Latvian Academy of Science, 1993; Ph.D., Latvian State Univ., 1999 (2002)

Steven Affeldt, *Assistant Professor, Program of Liberal Studies, and Fellow of the Nanovic Institute for European Studies*. A.B., Univ. of California, Berkeley, 1984; Ph.D., Harvard Univ., 1996 (2000)

John F. Affleck-Graves, *Vice President and Associate Provost and the Notre Dame Professor of Finance*. B.Sc., Univ. of Cape Town, South Africa, 1972; M.Sc., *ibid.*, 1974; Ph.D., *ibid.*, 1977; B.Com., *ibid.*, 1982 (1986)

Asma Afsaruddin, *Associate Professor of Classics and Fellow in the Joan B. Kroc Institute for International Peace Studies*. A.B., Oberlin College, 1982; M.A., Johns Hopkins Univ., 1985; Ph.D., *ibid.*, 1993 (1996)

Gonzalo Aguilar, *Guest Research Professor in the Helen Kellogg Institute for International Studies*. B.S., Colegio de Bachilleres Plantel Cotija, 1992; M.A., Instituto Tecnológico de Jiquilpan, 1997; Ph.D., Univ. de Guadalajara, 1999 (2004)

Terrence J. Akai, *Associate Dean and Associate Professional Specialist in the Graduate School and Concurrent Associate Professor of Mathematics*. B.A., Univ. of Washington, 1971; B.S., *ibid.*, 1971; M.S., Univ. of Illinois, 1973; Ph.D., *ibid.*, 1976 (1978)

Sudhir N.V.K. Aki, *Research Assistant Professor of Chemical and Biomolecular Engineering*. B.Tech., Andhra Univ., 1991; M.E., Univ. of Tulsa, 1996; Ph.D., Univ. of Toledo, 1998 (2001)

Mark S. Alber, *Professor of Mathematics and Concurrent Professor of Physics*. Ph.D., Univ. of Pennsylvania, 1990 (1990)

Susan M. Albers, *Concurrent Instructor in Psychology and Intern, Counseling Center*. B.A., College of Wooster, 1997; M.A., Univ. of Denver, 1999 (2000)

Carol L. Alberts, *Visiting Fellow in the Mendelson Center for Sport, Character and Community*. B.S., Northeastern Univ., 1974; M.S., Pennsylvania State Univ., 1976; Ed.D., St. John's Univ., 1985 (2002)

Bethany Albertson, *Visiting Instructor of Political Science*. M.A., Loyola Marymount Univ., 1999 (2004)

Joan Aldous, *the William R. Kenan Jr. Professor of Sociology*. B.S., Kansas State Univ., 1948; M.A., Univ. of Texas, 1949; Ph.D., Univ. of Minnesota, 1963 (1976)

Maria Alevras, *Adjunct Instructor in Romance Languages and Literatures*. B.A., Univ. of Notre Dame, 2001; M.A., *ibid.*, 2002 (2002)

* Charles W. Allen, *Professor Emeritus of Materials Science and Engineering*. B.S., Univ. of Notre Dame, 1954; M.S., *ibid.*, 1956; Ph.D., *ibid.*, 1958 (1959)

Sheri Ann Alpert, *Associate Professional Specialist, Reilly Center for Science, Technology and Values, and Concurrent Associate Professional Specialist, Biological Sciences*. B.A., Indiana Univ., 1979; M.A., Univ. of Texas at Austin, 1982; M.P.A., Indiana Univ., 1985; Ph.D., George Mason Univ., 2001 (2000)

David Altman, *Guest Research Assistant Professor, the Helen Kellogg Institute for International Studies*. B.A., Hebrew Univ., 1992; M.A., Univ. of Notre Dame, 1998; Ph.D., *ibid.*, 2001 (2001)

Samuel Amago, *Assistant Professor of Romance Languages and Literatures*. B.A., Univ. of California, San Diego, 1996; M.A., Univ. of Virginia, 1999; Ph.D., *ibid.*, 2003 (2003)

Joseph P. Amar, *Associate Professor of Classics and Concurrent Associate Professor of Theology*. B.A., Catholic Univ. of America, 1970; S.T.B., *ibid.*, 1973; S.T.L., *ibid.*, 1974; M.A., *ibid.*, 1983; Ph.D., *ibid.*, 1988 (1988)

Geraldine B. Ameriks, *Associate Professional Specialist and Concurrent Lecturer in Romance Languages and Literatures*. B.A., Smith College, 1969; M.A., Stanford Univ., 1971 (1980)

Karl P. Ameriks, *the McMahon-Hank Professor of Philosophy and Fellow in the Nanovic Institute for European Studies*. B.A., Yale Univ., 1969; Ph.D., *ibid.*, 1973 (1973)

Charlotte A. Ames, *Librarian Emerita*. B.A., Marquette Univ., 1960; M.A., Catholic Univ., 1963; M.L.S., Indiana Univ., 1968 (1969)

Robert L. Amico, *Professor of Architecture*. B.Arch., Univ. of Illinois at Urbana; M.Arch., Harvard Univ., 1965 (1978)

José P. Anadón, *Professor of Romance Languages and Literatures*. B.A., Albion College, 1968; M.A., Univ. of Michigan, 1970; Ph.D., *ibid.*, 1974 (1975)

* D. Chris Anderson, *Professor Emeritus of Psychology*. B.S., Univ. of Portland, 1955; M.A., *ibid.*, 1957; Ph.D., *ibid.*, 1966 (1967)

Elizabeth A. Anderson, *Adjunct Instructor in Romance Languages and Literatures*. B.A., Univ. of Notre Dame, 2000; M.A., *ibid.*, 2002 (2003)

Gary A. Anderson, *Professor of Theology*. B.A., Albion College, 1977; M.Div., Duke Univ., 1981; Ph.D., Harvard Univ., 1985 (2003)

Thomas F. Anderson, *Assistant Professor of Romance Languages and Literatures and Fellow in the Helen Kellogg Institute for International Studies*. B.A., Bowdoin College, 1992; M.A., Univ. of Pennsylvania, 1994; Ph.D., *ibid.*, 1998 (1998)

Panagiotis J. Antsaklis, *the H.C. and E.A. Brosey Professor of Electrical Engineering and Director, Center for Applied Mathematics*. Dipl., National Tech. Univ. of Athens, 1972; Sc.M., Brown Univ., 1974; Ph.D., *ibid.*, 1977 (1980)

R. Scott Appleby, *the John M. Regan Jr. Director of the Joan B. Kroc Institute for International Peace Studies and Fellow in the Helen Kellogg Institute for International Studies*. B.A., Univ. of Notre Dame, 1978; M.A., Univ. of Chicago, 1979; Ph.D., *ibid.*, 1985 (1994)

Ani Aprahamian, *Professor of Physics*. B.A., Clark Univ., 1980; Ph.D., *ibid.*, 1986 (1989)

Francisco Aragon, *Visiting Fellow of the Institute for Latino Studies and Adjunct Instructor in English*. B.A., Univ. of California, Berkeley, 1989; M.A., New York Univ., 1990; M.A., Univ. of California, Davis, 2000; M.F.A., Univ. of Notre Dame, 2003 (2003)

Lt. John Larner Arata, *Assistant Professor of Military Science*. B.S., Ohio State Univ., 1979; M.S.A., Central Michigan Univ., 1994 (2000)

J. Douglas Archer, *Librarian*. B.A., Duke Univ., 1968; M.Div., Colgate Rochester Divinity School, 1972; M.S.L., Western Michigan Univ., 1981 (1981)

Heidi Ardizzzone, *Assistant Professor of American Studies*. M.A., Univ. of Michigan, 1991; Ph.D., *ibid.*, 1997 (2002)

Gerald B. Arnold, *Professor of Physics*. B.A., Northwestern Univ., 1969; M.S., Univ. of California, Los Angeles, 1972; Ph.D., *ibid.*, 1977 (1978)

Peri E. Arnold, *Director of the Hesburgh Program in Public Service and Professor of Political Science*. B.A., Roosevelt Univ., 1964; M.A., Univ. of Chicago, 1967; Ph.D., *ibid.*, 1972 (1971)

Wendy Kaye Arons, *Assistant Professor of Film, Television, and Theatre, and Fellow, Nanovic Institute for European Studies*. B.A., Yale Univ., 1986; M.F.A., Univ. of California, San Diego, 1990; M.A., *ibid.*, 1995; Ph.D., *ibid.*, 1997 (1999)

Carolina Arroyo, *Assistant Professional Specialist in Political Science*. B.A., State Univ. of New York, Buffalo, 1983; M.A., Stanford Univ., 1990 (1996)

* Tomoaki Asano, *Associate Professor Emeritus of Biological Sciences*. M.D., Keio Gijuku Univ., 1951; M.S., Univ. of Rochester, 1955; Dr.Med.Sc., Keio Gijuku Univ., 1957 (1964)

James Matthew Ashley, *Associate Professor of Theology and Fellow in the Center for Social Concerns*. B.S., St. Louis Univ., 1982; M.T.S., Weston School of Theology, 1988; Ph.D., Univ. of Chicago, 1993 (1993)

Klaus-Dieter Asmus, *Professor of Chemistry and Biochemistry*. Vordiplom, Technical Univ., Berlin, 1960; Dipl., *ibid.*, 1963; Ph.D., *ibid.*, 1965 (1995)

Hafiz M. Atassi, *the Viola D. Hank Professor of Engineering*. Dipl. Eng., Univ. de Paris, 1963; Lic., Univ. of Paris, 1963; Ph.D., *ibid.*, 1966 (1969)

Stefano G. Athanasoulis, *Assistant Professor of Finance*. B.A., Univ. of Connecticut, 1989; M.A., Yale Univ., 1991; M.Phil., *ibid.*, 1991; Ph.D., *ibid.*, 1995 (2001)

Robert Audi, *the David E. Gallo Professor of Business Ethics*. B.A., Colgate Univ., 1963; M.A., Univ. of Michigan, 1965; Ph.D., *ibid.*, 1967 (2003)

David E. Aune, *Professor of Theology*. B.A., Wheaton College, 1961; M.A., *ibid.*, 1963; M.A., Univ. of Minnesota, 1965; Ph.D., Univ. of Chicago, 1970 (1999)

*Rev. Robert J. Austgen, C.S.C., *Professional Specialist Emeritus in Political Science*. A.B., Univ. of Notre Dame, 1955; S.T.L., Gregorian Univ., 1959; S.T.D., Univ. of Fribourg, 1963 (1983)

Louis J. Ayala, *Assistant Professor of Political Science*. A.B., Princeton Univ., 1995; Ph.D., Stanford Univ., 2001 (2001)

Rev. Nicholas R. Ayo, C.S.C., *Professor Emeritus in the Program of Liberal Studies*. A.B., Univ. of Notre Dame, 1956; S.T.L., Gregorian Univ., 1960; M.A., Univ. of Notre Dame, 1962; Ph.D., Duke Univ., 1966 (1981)

Richard E. Azuma, *Adjunct Professor of Physics*. B.A., Univ. of British Columbia, 1951; M.A., *ibid.*, 1953; Ph.D., Univ. of Glasgow, Scotland, 1959 (2003)

Susie Paulik Babka, *Visiting Assistant Professor of Theology*. B.A., Univ. of Notre Dame, 1989; M.T.S., Duke Univ. Divinity School, 1993; M.A., Univ. of Notre Dame, 1997; Ph.D., *ibid.*, 2004 (2004)

Richard H. Bailey, *Adjunct Instructor in Marketing*. B.A., Spring Arbor College, 1978 (1999)

* Reginald F. Bain, *Associate Professor Emeritus of Film, Television, and Theatre*. A.B., Univ. of Notre Dame, 1957; M.A., Univ. of Arizona, 1961; Ph.D., Univ. of Minnesota, 1972 (1966)

Brian M. Baker, *Assistant Professor of Chemistry and Biochemistry*. B.S., New Mexico State Univ., 1992; Ph.D., Univ. of Iowa, 1997 (2001)

Harriet E. Baldwin, *Assistant Professional Specialist in the Center for Continuing Education*. B.S., Kansas State Univ., 1966 (1985)

Kate Anderson Baldwin, *Associate Professor of English*. B.A., Amherst College, 1988; Ph.D., Yale Univ., 1995 (1997)

Aaron B. Bales, *Staff Librarian, University Libraries*. B.A., Harvard Univ., 1988; M.L.S., Indiana Univ., 2001 (2002)

* Larry G. Ballinger, *Associate Professional Specialist Emeritus in the Mendoza College of Business*. B.S., Eastern Illinois Univ., 1959; M.S.I.A., Univ. of Notre Dame, 1970 (1978)

Deborah J. Ballou, *Assistant Professor of Management*. B.A., Bryn Mawr College, 1978; M.P.A., Univ. of Texas, Austin, 1990; Ph.D., Carnegie Mellon Univ., 1995 (1996)

Dinshaw S. Balsara, *Assistant Professor of Physics*. H.S.C., Jai Hind College, Bombay, 1977; M.Sc., Indian Institute of Technology, 1982; M.S., Univ. of Chicago, 1986; Ph.D., Univ. of Illinois at Urbana, 1990 (2001)

*Rev. Leonard N. Banas, C.S.C., *Assistant Professor Emeritus of Classics*. B.A., Univ. of Notre Dame, 1949; S.T.L., Gregorian Univ., 1953; M.A., Princeton Univ., 1961 (1960)

David Paul Banga, *Visiting Instructor in Music*. B.A., Redeemer Univ. College, 1997; M.Mus., Univ. of Ottawa, 2000 (2004)

Albert-László Barabási, *the Emil T. Hofman Professor of Physics*. M.A., Eotvos Univ. Budapest, 1991; Ph.D., Boston Univ., 1994 (1995)

Zygmunt Baranski, *Visiting Professor of Romance Languages and Literatures*. B.A., Univ. of Hull, 1973; M.A., *ibid.*, 1976 (2004)

Charles E. Barber, *the Michael P. Grace Professor of Art, Art History and Design*. B.A., Courtauld Institute of Art, London, 1986; Ph.D., *ibid.*, 1989 (1996)

Sotirios A. Barber, *Professor of Political Science*. B.A., Univ. of Illinois, 1964; M.A., Univ. of Chicago, 1966; Ph.D., *ibid.*, 1973 (1986)

Robert N. Barger, *Adjunct Associate Professor in the Computer Applications Second Major Program*. B.A., St. Thomas Univ., 1961; M.A.T., *ibid.*, 1966; M.A., *ibid.*, 1966; M.Div., *ibid.*, 1975; Ph.D., Univ. of Illinois, 1976 (1994)

Eli Barkai, *Assistant Professor of Chemistry and Biochemistry*. B.S., Tel Aviv Univ., 1991; M.Sc., *ibid.*, 1994; Ph.D., *ibid.*, 1998 (2002)

Thomas M. Barkes, *Professional Specialist, Student Activities Director and Manager of Washington Hall, and Concurrent Professional Specialist in Film, Television, and Theatre*. B.A., Hope College, 1977; M.A., Univ. of Michigan, 1985; M.B.A., Univ. of Notre Dame, 1998 (1986, 1988)

Diana Hart Barnes, *Assistant Dean and Assistant Professional Specialist in Office of Undergraduate Studies*. B.S., Univ. of Notre Dame, 1992; S.M., Harvard Univ., 1995; Ph.D., *ibid.*, 2000 (2004)

Amy Coney Barrett, *Assistant Professor of Law*. B.A., Rhodes College, 1994; J.D., Notre Dame, 1997 (2001)

Matthew J. Barrett, *Professor of Law*. B.B.A., Univ. of Notre Dame, 1982; J.D., *ibid.*, 1985 (1990)

Katrina D. Barron, *Assistant Professor of Mathematics*. A.B., Univ. of Chicago, 1987; Ph.D., Rutgers Univ., 1996 (2001)

Kevin Barry, *Assistant Director and Associate Professional Specialist in the Kaneb Center for Teaching and Learning and Concurrent Instructor in the Alliance for Catholic Education and the Computer Applications Supplementary Major Programs*. B.S., Florida Institute of Technology, 1988; M.S., *ibid.*, 1990; Ed.S., *ibid.*, 1997 (1997)

Margaret A. Barry, *Associate Professional Specialist in the Mendoza College of Business*. B.S., Univ. of Kansas, 1980; M.A., Brown Univ., 1984 (1998)

*Rev. Ernest J. Bartell, C.S.C., *Professor Emeritus of Economics and Fellow Emeritus in the Helen Kellogg Institute for International Studies*. Ph.B., Univ. of Notre Dame, 1953; A.M., Univ. of Chicago, 1954; M.A., Holy Cross College, 1961; Ph.D., Princeton Univ., 1966 (1961, 1966, 1980)

David M. Bartels, *Professional Specialist in the Radiation Laboratory*. B.S., Hope College, 1977; Ph.D., Northwestern Univ., Evanston, 1982 (2003)

Viva Ona Bartkus, *Associate Professor of Management*. B.A., Yale Univ., 1989; M.A., *ibid.*, 1989; M.Phil., Univ. of Oxford, 1991; Ph.D., *ibid.*, 1993 (2004)

Elliot M. Bartky, *Adjunct Associate Professor in the Program of Liberal Studies*. B.A., Rutgers Univ., 1974; M.A., *ibid.*, 1978; Ph.D., *ibid.*, 1983 (1990)

* Willis E. Bartlett, *Associate Professor Emeritus of Psychology*. B.S., Ohio State Univ., 1960; M.A., *ibid.*, 1962; Ph.D., *ibid.*, 1967 (1968)

* Steven C. Bass, *Professor Emeritus of Computer Science and Engineering*. B.S.E.E., Purdue Univ., 1966; M.S.E.E., *ibid.*, 1968; Ph.D., *ibid.*, 1971 (1991)

Subhash C. Basu, *Professor of Chemistry and Biochemistry*. B.S., Calcutta Univ., 1958; M.S., *ibid.*, 1960; Ph.D., Univ. of Michigan, 1966; D.Sc., Univ. of Calcutta, 1976 (1970)

Stephen M. Batill, *Chairperson and Professor of Aerospace and Mechanical Engineering*. B.S., Univ. of Notre Dame, 1969; M.S., *ibid.*, 1970; Ph.D., *ibid.*, 1972 (1978)

Robert H. Battalio, *Associate Professor of Finance*. B.B.A., Texas A&M Univ., 1988 (1995, 2000)

Joseph P. Bauer, *Professor of Law*. B.A., Univ. of Pennsylvania, 1965; J.D., Harvard Univ., 1969 (1973)

Peter H. Bauer, *Professor of Electrical Engineering*. Dipl. Engineer in Electrical Engineering, Technische Univ. Muenchen, 1984; Ph.D., Univ. of Miami, 1987 (1988)

Kevin M. Bauman, *Assistant Professional Specialist in Romance Languages and Literatures*. B.A., Univ. of Notre Dame, 1983; M.A., *ibid.*, 1985 (1990)

Gerard F. Baumbach, *Professional Specialist and Director of Catechetical Initiatives in the Institute for Church Life and Concurrent Professor of Theology*. B.A., Saint Michael's College, 1968; M.A., Univ. of Maryland, 1975; Ph.D., New York Univ., 1989 (2003)

Barry W. Baumbaugh, *Professional Specialist in Physics*. B.S., Indiana Institute of Technology, 1976 (1988)

Rev. Michael J. Baxter, C.S.C., *Assistant Professor of Theology*. B.A., Allegheny College, 1977; M.Div., Univ. of Notre Dame, 1983; Ph.D., Duke Univ., 1996 (1996)

Laura Bayard, *Associate Librarian*. B.S., Shippensburg State College, 1969; M.L.S., Univ. of Pittsburgh, 1974 (1989)

Leslie Baynes, *Visiting Assistant Professor of Theology*. B.A., Univ. of Dayton, 1986; M.A., *ibid.*, 1995; Ph.D., Univ. of Notre Dame, 2004 (2004)

Terri L. Bays, *Assistant Professional Specialist and Associate Director, Undergraduate London Program, and Concurrent Assistant Professor of English*. B.A., Northwestern Univ., 1989; Ph.D., Univ. of California at Los Angeles, 2000 (2000)

Timothy J. Bays, *Assistant Professor of Philosophy*. B.A., Northwestern Univ., 1988; Ph.D., Univ. of California, Los Angeles, 1994; Ph.D., *ibid.*, 2000 (1999)

Alicia M. Beatty, *Associate Professor of Chemistry and Biochemistry*. B.S., Univ. of Missouri, 1989; Ph.D., Washington Univ., 1994 (2000)

Edward N. Beatty, *Associate Professor of History and Fellow in the Helen Kellogg Institute for International Studies*. B.A., Princeton Univ., 1983; M.A., Univ. of New Mexico, 1992; Ph.D., Stanford Univ., 1996 (2000)

Christine Ann Becker, *Assistant Professor of Film, Television, and Theatre, and Fellow, Nanovic Institute for European Studies*. B.A., Univ. of Illinois, Champaign, 1993; M.A., Univ. of Wisconsin, Madison, 1995; Ph.D., Univ. of Wisconsin, 2001 (2000)

* Frederick S. Beckman, *Professor Emeritus of Art, Art History and Design*. B.F.A., Univ. of Notre Dame, 1942; M.A., Columbia Univ., 1949 (1946)

- Mary Patricia Beckman, *Professional Specialist and Associate Director of the Center for Social Concerns, and Concurrent Associate Professor in the Dept. of Economics*. B.A., Univ. of Notre Dame, 1975; M.A., *ibid.*, 1985; Ph.D., *ibid.*, 1986 (2001)
- Carl Beckwith, *Visiting Assistant Professor of Theology*. B.A., St. Olaf College, 1995; M.Phil., Trinity College, 1996; M.A.R., Yale Univ., 1998; Ph.D., Univ. of Notre Dame, 2004 (2004)
- Gail Bederman, *Associate Professor of History*. B.F.A., New York Univ., 1978; M.A., Brown Univ., 1984; Ph.D., *ibid.*, 1992 (1992)
- * Salvatore J. Bella, *the Jesse Jones Professor Emeritus of Management*. B.S., Boston Univ., 1947; M.A., *ibid.*, 1948; Ph.D., Cornell Univ., 1962 (1958)
- * Jaime Bellalta, *Professor Emeritus of Architecture*. B.S.Arch., Catholic Univ. of Chile, 1949; Cert., Univ. of London, 1961 (1976)
- Suzanne Field Bellezza, *Guest Assistant Professor of Finance*. B.A., Univ. of Minnesota, 1967; M.S., *ibid.*, 1968; M.B.A., Ohio Univ., 1985; Ph.D., Univ. of Cincinnati, 1994 (2000)
- Anthony Joseph Bellia Jr., *Associate Professor of Law*. B.A., Canisius College, 1991; J.D., Univ. of Notre Dame, 1994 (2000)
- Patricia Louise Bellia, *Associate Professor of Law*. A.B., Harvard Univ., 1991; J.D., Yale Univ., 1995 (2000)
- James O. Bellis, *Associate Professor of Anthropology*. A.B., Indiana Univ., 1961; M.A., *ibid.*, 1965; Ph.D., *ibid.*, 1972 (1970)
- Gary E. Belovsky, *the Martin J. Gillen Director of UNDERC and Professor of Biological Sciences*. B.B.A., Univ. of Notre Dame, 1972; M.F.S., Yale Univ., 1972; Ph.D., Harvard Univ., 1977 (2001)
- Harvey A. Bender, *Professor of Biological Sciences*. B.A., Case Western Reserve Univ., 1954; M.S., Northwestern Univ., 1957; Ph.D., *ibid.*, 1959 (1960)
- Matthew Francis Benedict, *Associate Professional Specialist in English*. B.A., Univ. of Massachusetts, Amherst, 1985; M.A., Univ. of Notre Dame, 1994 (1994)
- David P. Bennett, *Research Associate Professor of Physics*. B.S., Case Western Reserve Univ., 1981; Ph.D., Stanford Univ., 1986 (1996, 2001)
- Geoffrey J. Bennett, *Professor in the London Law Program*. B.A., Cambridge Univ., 1974; M.A., *ibid.*, 1978 (1991)
- John J. Bentley, *Associate Professional Specialist and Assistant Director of the Radiation Laboratory*. B.S., College of Holy Cross, 1967; M.S., Carnegie Mellon Univ., 1970; Ph.D., *ibid.*, 1975 (1982, 1984)
- Kurt O. Berends, *Assistant Professional Specialist and Coordinator, PEW Scholars Program, and Concurrent Assistant Professor of History*. B.A., Michigan State Univ., 1985; M.A., Wheaton College, 1993; Ph.D., St. Catherine's College, Oxford Univ., 1998 (2000)
- Angela L. Berg, *Assistant Professor of Military Science*. B.A., Univ. of Texas, Killeen, 1977; M.S., Univ. of Missouri, Rolla, 2002 (2003)
- Cindy Bergeman, *Professor of Psychology, Associate Dean of Research, and Director of the Institute for Scholarship in the Liberal Arts*. B.S., Univ. of Idaho, 1979; M.S., Pennsylvania State Univ., 1987; Ph.D., *ibid.*, 1989 (1990)
- Doris Bergen, *Associate Professor of History, Fellow in the Nanovic Institute for European Studies, and Fellow in the Joan B. Kroc Institute for International Peace Studies*. B.A., Univ. of Saskatchewan, 1982; M.A., Univ. of Alberta, 1984; Ph.D., Univ. of North Carolina, 1991 (1996)
- Jeffrey H. Bergstrand, *Professor of Finance and Business Economics, Fellow in the Helen Kellogg Institute for International Studies, and Fellow in the Joan B. Kroc Institute for International Peace Studies*. B.A., Northwestern Univ., 1974; M.A., Univ. of Wisconsin, 1979; Ph.D., *ibid.*, 1981 (1986)
- Jeffrey A. Bernel, *Professional Specialist and Adjunct Instructor in Management*. B.S., State Univ. of New York at Buffalo, 1967; M.B.A., Univ. of Notre Dame, 1994 (1997)
- * Edgar D. Berners, *Research Professor Emeritus of Physics*. B.S., College of the Holy Cross, 1949; M.S., Univ. of Wisconsin, 1952; Ph.D., *ibid.*, 1957 (1967)
- Gary H. Bernstein, *Professor of Electrical Engineering*. B.S.E.E., Univ. of Connecticut, 1979; M.S.E.E., Purdue Univ., 1981; Ph.D., Arizona State Univ., 1987 (1988)
- Paul Walsh Berrettini, *Adjunct Instructor in Computer Applications Second Major Program*. B.B.A., Univ. of Notre Dame, 1996 (2000)
- H. Gordon Berry, *Professor of Physics*. B.A., Oxford Univ., 1962; M.A., *ibid.*, 1963; M.S., Univ. of Wisconsin, Madison, 1963; Ph.D., *ibid.*, 1967 (1994)
- William B. Berry, *Professor of Electrical Engineering*. B.S.E.E., Univ. of Notre Dame, 1953; M.S.E.E., *ibid.*, 1957; Ph.D., Purdue Univ., 1963 (1963)
- Louis J. Berzai, *Associate Professional Specialist in the Computer Applications Program of the College of Arts and Letters*. B.G.S., Indiana Univ., 1984; M.A., Indiana Univ., South Bend, 1995 (1984)
- Nora J. Besansky, *Professor of Biological Sciences*. B.S., Oberlin College, 1982; M.S., Yale Univ., 1987; Ph.D., *ibid.*, 1990 (1997)
- Philip H. Bess, *Professor of Architecture*. B.A., Whittier College, 1973; M.T.S., Harvard Univ. Divinity School, 1976; M.Arch., Univ. of Virginia School of Architecture, 1981 (2004)
- Joanne M. Bessler, *Organizational Development Librarian*. B.A., Univ. of Cincinnati, 1971; M.L.S., Univ. of Kentucky, 1972 (1984)
- David M. Betson, *Associate Professor of Economics*. B.A., Kalamazoo College, 1972; M.A., Univ. of Wisconsin, 1975; Ph.D., *ibid.*, 1980 (1982)
- * John G. Beverly, *Associate Professor Emeritus of Accountancy*. B.S.B.A., Univ. of Florida, 1951; M.S., Florida State Univ., 1961; Ph.D., Univ. of North Carolina, 1971 (1967)
- Kathleen A. Biddick, *Professor of History*. A.B., Bernard College, 1971; M.A., Univ. of Toronto, 1973; Ph.D., *ibid.*, 1982 (1983)
- Ikaros S. Bigi, *Professor of Physics*. M.A., Max-Planck Institute, 1973; Ph.D., *ibid.*, 1976 (1988)
- Steven E. Billet, *Adjunct Professor in the Washington, D.C. Program and Adjunct Professor of Political Science*. B.A., East Carolina Univ., Greenville, 1974; M.A., *ibid.*, 1982; Ph.D., Univ. of Notre Dame, 1986 (2003)
- * Otto Bird, *Professor Emeritus in the Program of Liberal Studies*. A.B., Univ. of Michigan, 1935; A.M., *ibid.*, 1936; Ph.D., Univ. of Toronto, 1939 (1950)
- * James M. Bishop, *Research Professor Emeritus of Physics*. A.B., Kansas State Teachers College, 1958; M.S., Univ. of Wisconsin, 1960; Ph.D., *ibid.*, 1967 (1972)

- Alexander Blachly, *Professor of Music*. B.A., Haverford College, 1967; M.A., Columbia Univ., 1972; Ph.D., *ibid.*, 1995 (1993)
- Edgar F. Black, *Visiting Assistant Professor of Civil Engineering and Geological Sciences*. B.S., Univ. de Oriente, 1984; M.S., Univ. Simon Bolivar, 1992; Ph.D., Univ. of Illinois, Urbana-Champaign, 2000 (2001)
- John A. Blacklow, *Assistant Professor of Music*. B.A., Harvard Univ., 1987; M.M., Juilliard School, 1989; D.M.A., Univ. of Southern California, 1996 (2002)
- Howard A. Blackstead, *Professor of Physics*. B.S., North Dakota State Univ., 1962; M.A., Dartmouth College, 1964; Ph.D., Rice Univ., 1967 (1969)
- Katharina J. Blackstead, *Librarian*. B.A., Univ. of Illinois, 1969; M.S., *ibid.*, 1970; M.S.A., Univ. of Notre Dame, 1979 (1973)
- Elizabeth E. Blakey, *Adjunct Assistant Professor of Law*. B.A., Univ. of Notre Dame, 1983; J.D., Loyola Law School, Los Angeles, 1988 (2003)
- G. Robert Blakey, *the William J. and Dorothy O'Neill Professor of Law*. A.B., Univ. of Notre Dame, 1957; J.D., *ibid.*, 1960 (1969, 1980)
- Patricia Blanchette, *Associate Professor of Philosophy*. B.A., Univ. of California, San Diego, 1983; Ph.D., Stanford Univ., 1990 (1993)
- Rev. Thomas E. Blantz, C.S.C., *Professor of History*. A.B., Univ. of Notre Dame, 1957; S.T.L., Gregorian Univ., Rome, 1961; M.A., Univ. of Notre Dame, 1963; Ph.D., Columbia Univ., 1968 (1968)
- * Joseph Blenkinsopp, *the John A. O'Brien Professor Emeritus of Old Testament Studies*. B.A., Univ. of London, 1948; S.T.L., International Theological Institute, Turin, 1956; D.Phil., Univ. of Oxford, 1967 (1970)
- Cecilia Blondet, *Visiting Fellow in the Helen Kellogg Institute for International Studies*. B.A., Pontifica Univ. Catolica del Peru, 1975 (2004)
- Matthew Bloom, *Associate Professor of Management*. B.S., Baker Univ., 1983; M.A., Univ. of Kansas, 1989; Ph.D., Cornell Univ., 1996 (1996)
- W. Martin Bloomer, *Associate Professor of Classics*. B.A., Yale Univ., 1982; M.A., *ibid.*, 1983; M.Phil., *ibid.*, 1984; Ph.D., *ibid.*, 1987 (1998)
- Susan Debra Blum, *Associate Professor of Anthropology*. A.B., Stanford Univ., 1980; M.A., Univ. of Michigan, 1986; M.A., *ibid.*, 1988; Ph.D., *ibid.*, 1994 (2000)
- Joseph Bobik, *Professor of Philosophy*. B.A., St. Bernard's College and Seminary, 1947; M.A., Univ. of Notre Dame, 1951; Ph.D., *ibid.*, 1953 (1955)
- Thomas E. Bogenschield, *Professional Specialist and Director of International Programs*. A.B., Occidental College, 1977; A.M., Univ. of Chicago, 1984; Ph.D., Univ. of California, Berkeley, 1992 (1995)
- William C. Boggess Jr., *Professional Specialist in Chemistry and Biochemistry*. B.S., Davis and Elkins College, 1988; Ph.D., Univ. of Tennessee, 1994 (1994)
- Steven M. Boker, *Associate Professor of Psychology*. B.A., Univ. of Denver, 1972; M.A., Univ. of Virginia, 1994; Ph.D., *ibid.*, 1996 (1996)
- William Bolan, *Visiting Assistant Professor of Theology*. B.A., St. John's College, 1995; M.A., Univ. of Notre Dame, 1998; Ph.D., *ibid.*, 2004 (2004)
- Ana V. Bolino, *Adjunct Instructor in Management*. B.S., Academy of Economic Studies-Romania, 1994; M.B.A., Winthrop Univ., South Carolina, 1997 (2002)
- Mark Christopher Bolino, *Assistant Professor of Management*. B.B.A., James Madison Univ., 1991; M.B.A., George Washington Univ., 1994; Ph.D., Univ. of South Carolina, 2000 (1999)
- Lt. Andre D. Bonakdar, *Assistant Professor of Military Sciences*. B.S., U.S. Naval Academy, 1998 (2003)
- Frank J. Bonello, *Associate Professor of Economics*. B.S., Univ. of Detroit, 1961; M.A., *ibid.*, 1963; Ph.D., Michigan State Univ., 1968 (1968)
- Mario Borelli, *Associate Professor Emeritus of Mathematics and Director of Special Instructional Projects and Activities*. B.S., Scuola Normale di Pisa, 1956; Ph.D., Indiana Univ., 1961 (1965)
- John G. Borkowski, *the Andrew J. McKenna Family Professor of Psychology and Fellow in the Institute for Educational Initiatives*. M.A., Ohio Univ., 1962; Ph.D., Univ. of Iowa, 1965 (1967)
- * Samir K. Bose, *Professor Emeritus of Physics*. B.S., Delhi Univ., 1956; M.S., *ibid.*, 1958; Ph.D., Univ. of Rochester, 1962 (1966)
- David J. Botkin, *Adjunct Assistant Professor of Psychology*. B.S., Michigan State Univ., 1977; M.A., Univ. of Kentucky, 1980; Ph.D., *ibid.*, 1984 (1999)
- Eileen M. Hunt Botting, *Assistant Professor of Political Science*. B.A., Bowdoin College, 1993; B.A., Cambridge Univ., 1995; M.A., *ibid.*, 1999; Ph.D., Yale Univ., 2001 (2001)
- *Rev. William A. Botzum, C.S.C., *Professor Emeritus of Psychology*. B.A., Univ. of Notre Dame, 1938; Ph.D., Univ. of Chicago, 1950 (1951, 1966)
- Carolyn A. Boulger, *Associate Professional Specialist in Management*. B.A., Simmons College, 1984; M.S., Columbia Univ., 1985; Ph.D., Michigan State Univ., 1994 (1997)
- D'Arcy J.D. Boulton, *Professional Specialist in the Medieval Institute and Concurrent Associate Professor of History*. B.A., Trinity College, Univ. of Toronto, 1969; M.A., Univ. of Pennsylvania, 1970; Ph.D., *ibid.*, 1978; D.Phil., St. John's College, Univ. of Oxford, 1976 (1985)
- Maureen B.M. Boulton, *Professor of Romance Languages and Fellow of the Medieval Institute*. B.A., College of New Rochelle, 1970; M.A., Univ. of Pennsylvania, 1972; Ph.D., *ibid.*, 1976; M.Litt., Univ. of Oxford, 1980 (1985)
- Angela Bourke, *Visiting Professor of Irish Languages and Literatures*. M.A., National Univ. of Ireland, 1974; Ph.D., *ibid.*, 1983 (2004)
- Geoffrey C. Bowden, *Adjunct Assistant Professor of Political Science*. B.A., Univ. of Tennessee, Knoxville, 1992; M.Div., Southern Baptist Theological Seminary, 1995; M.A., Univ. of Notre Dame, 2000 (2003)
- Calvin M. Bower, *Professor of Music*. B.Mus., Southwestern Louisiana Institute, 1960; M.A., Peabody College at Vanderbilt Univ., 1963; Ph.D., *ibid.*, 1967 (1981)
- Alan P. Bowling, *Assistant Professor of Aerospace and Mechanical Engineering*. B.S., Univ. of Texas at Austin, 1988; M.S., Stanford Univ., 1992; Ph.D., *ibid.*, 1998 (2001)
- Kevin W. Bowyer, *the Schubmehl-Prein Chair of Computer Science and Engineering and Concurrent Professor in Electrical Engineering*. B.S., George Mason Univ., 1976; Ph.D., Duke Univ., 1980 (2001)

Sunny K. Boyd, *Associate Professor of Biological Sciences*. A.B., Princeton Univ., 1981; M.S., Oregon State Univ., 1984; Ph.D., *ibid.*, 1987 (1987)

Fernandre D. Boze, *Associate Librarian*. B.A., Univ. of Illinois, 1977; M.S., *ibid.*, 1989 (1991)

Carol A. Szambelan Brach, *Associate Librarian*. B.A., Duquesne Univ., 1973; M.L.S., Univ. of Pittsburgh, 1975 (1991)

* Raymond M. Brach, *Professor Emeritus of Aerospace and Mechanical Engineering*. B.S., Illinois Institute of Technology, 1958; M.S., *ibid.*, 1962; Ph.D., Univ. of Wisconsin, 1965 (1965)

Kevin Duane Bradford, *Assistant Professor of Marketing*. B.A., Univ. of Northern Iowa, 1984; M.B.A., Univ. of Notre Dame, 1991; Ph.D., Univ. of Florida (1999)

Katherine A. Brading, *Assistant Professor of Philosophy*. B.S., King's College London, Univ. of London, 1992; B.Phil., Univ. of Oxford, 1996; Ph.D., *ibid.*, 2001 (2004)

Douglas E. Bradley, *Professional Specialist, Snite Museum of Art, and Concurrent Associate Professor of Anthropology*. B.A., Univ. of Notre Dame, 1971; M.A., Univ. of Michigan, 1976 (1987)

Gerard V. Bradley, *Professor of Law*. B.A., Cornell Univ., 1976; J.D., Cornell Univ., 1980 (1992)

Keith R. Bradley, *Chairperson and the Eli J. Shaheen Professor of Classics and Concurrent Professor in the Dept. of History*. B.A., Sheffield Univ., 1967; M.A., *ibid.*, 1968; B.Litt., Oxford Univ., 1975; Litt.D., Sheffield Univ., 1997 (2001)

Christine Bradley-Rodriguez, *Visiting Fellow in the Institute for Latino Studies*. B.A., Northern Illinois Univ., 1991; M.A., Univ. of Wisconsin, 2000 (2004)

Rev. Paul F. Bradshaw, *Professor of Theology*. B.A., Cambridge Univ., 1966; M.A., *ibid.*, 1970; Ph.D., London Univ., 1971; D.D., Univ. of Oxford, 1994 (1985)

Brian R. Brady, *Adjunct Instructor in Management*. B.A., Univ. of Notre Dame, 1974 (2000)

Steven J. Brady, *Assistant Professional Specialist in First Year of Studies and Concurrent Assistant Professor of History*. B.A., Roosevelt Univ., 1989; M.A., Univ. of Notre Dame, 1995; Ph.D., *ibid.*, 1998 (1998)

Jay W. Brandenberger, *Professional Specialist in the Center for Social Concerns, Concurrent Associate Professor of Psychology, and Fellow in the Institute for Educational Initiatives*. B.A., Univ. of Notre Dame, 1978; M.A., Univ. of Pittsburgh, 1987; Ph.D., *ibid.*, 1990 (1992)

Robert J. Brandt, *Professional Specialist in Architecture and Concurrent Assistant Professor in Art, Art History, and Design*. B.S., Univ. of Southern Indiana, 1986; M.F.A., Indiana State Univ., 1989 (1992)

John Mead Brauer, *Associate Professional Specialist in the College of Engineering*. B.S., Univ. of Buffalo, 1967; M.S., *ibid.*, 1969 (2003)

Wolfgang Braungart, *Visiting Professor of German and Russian Languages and Literatures*. B.A., Univ. of Braunschweig, 1979; M.A., *ibid.*, 1982; Ph.D., Univ. of Giessen, 1994 (2003)

Julia M. Braungart-Rieker, *Associate Professor of Psychology, Associate Dean of Research Studies, and Director of the Institute for Scholarship in the Liberal Arts*. B.S., Syracuse Univ., 1987; M.S., Pennsylvania State Univ., 1990; Ph.D., *ibid.*, 1992 (1992)

Brenda Light Bredemeier, *Professional Specialist and Codirector, Mendelson Center for Sport, Character and Community*. B.A., Univ. of Minnesota, 1973; B.S., *ibid.*, 1973; M.S., Smith College, 1975; D.Phil., Temple Univ., 1979 (1999)

James P. Breen, *Adjunct Instructor in Accountancy*. B.A., Univ. of Notre Dame, 1974; M.S., DePaul Univ., 1978 (2000)

* Joseph X. Brennan, *Professor Emeritus of English*. A.B., Providence College, 1945; M.A., Brown Univ., 1949; Ph.D., Univ. of Illinois, 1953 (1955)

Lisa Brennan, *Adjunct Instructor in German and Russian Languages and Literatures*. B.A., Berea College, 2000; M.A., Univ. of Kentucky, 2002 (2004)

* Sheilah Brennan, *Associate Professor Emerita of Philosophy*. B.A., Laval Univ., 1950; M.A., *ibid.*, 1951; L.Ph., *ibid.*, 1952; Ph.D., *ibid.*, 1954 (1971)

Joan F. Brennecke, *the Keating-Crawford Professor of Chemical Engineering*. B.S., Univ. of Texas, 1984; M.S., Univ. of Illinois, 1987; Ph.D., *ibid.*, 1989 (1989)

Sarah Ellen Brenner, *Assistant Professional Specialist in First Year of Studies*. M.A., Ohio State Univ., 2003 (2003)

* Roger K. Bretthauer, *Professor Emeritus of Chemistry and Biochemistry*. A.A., Blackburn College, 1954; B.S., Univ. of Illinois, 1956; M.S., *ibid.*, 1958; Ph.D., Michigan State Univ., 1961 (1964)

Robert D. Bretz Jr., *Chairperson and the Joe and Jane Giovanini Professor of Management*. B.A., Bethany College, 1980; M.B.A., Univ. of Kansas, 1984; Ph.D., *ibid.*, 1988 (1997)

William H. Brewster, *Assistant Professional Specialist in Executive Programs in the Mendoza College of Business*. B.S.E.E., Virginia Tech, 1991; M.S.E.E., Univ. of Texas, Arlington, 1994; M.B.A., Univ. of Notre Dame, 2002 (1998)

Scott D. Bridgham, *Associate Professor of Biological Sciences*. B.A., Univ. of Maine, 1980; B.A., *ibid.*, 1982; M.S., Univ. of Minnesota, 1986; Ph.D., Duke Univ., 1991 (2002)

Brandi C. Brimmer, *Visiting Instructor in History*. B.A., Spelman College, 1995; M.A., Univ. of California, Los Angeles, 1998; Ph.D., *ibid.*, 2004 (2003)

* George A. Brinkley Jr., *Professor Emeritus of Political Science*. A.B., Davidson Univ., 1953; M.A., Columbia Univ., 1955; Ph.D., *ibid.*, 1964 (1958)

Lisa Brinkmeyer, *Adjunct Instructor in the Master of Education Program*. B.A., Univ. of Iowa, 1990; M.A., *ibid.*, 1994 (2001)

Jay B. Brockman, *Associate Professor of Computer Science and Engineering and Concurrent Associate Professor of Electrical Engineering*. Sc.B., Brown Univ., 1982; M.S., Carnegie Mellon Univ., 1988; Ph.D., *ibid.*, 1992 (1992)

* Thomas F. Broden, *Professor Emeritus of Law*. LL.B., Univ. of Notre Dame, 1949; J.D., Univ. of Chicago, 1950 (1950)

Patrice Brodeur, *Visiting Fellow in the Helen B. Kroc Institute for International Peace Studies*. B.A., McGill Univ., 1984; M.A., *ibid.*, 1987; Ph.D., Harvard Univ., 1999 (2004)

Jacqueline Vaught Brogan, *Professor of English*. B.A., Southern Methodist Univ., 1974; M.A., *ibid.*, 1975; Ph.D., Univ. of Texas, 1982 (1986)

Barbara Z. Brook, *Adjunct Assistant Professor of Law*. B.S.Ed., Indiana Univ., 1972; J.D., Univ. of Notre Dame, 1987 (1998)

- Nyame O. Brown, *Assistant Professor of Art, Art History and Design*. B.F.A., School of the Art Institute of Chicago, 1993; M.F.A., Yale Univ., 1997 (2002)
- Seth N. Brown, *Associate Professor of Chemistry and Biochemistry*. B.S., Massachusetts Institute of Technology, 1988; Ph.D., Univ. of Washington, 1994 (1996)
- Allert Brown-Gort, *Associate Director and Assistant Professional Specialist in the Institute for Latino Studies, and Fellow of the Helen Kellogg Institute for International Studies*. B.A., Univ. of Texas at Austin, 1982; M.P.A., *ibid.*, 1998 (1999)
- Michael C. Brownstein, *Associate Professor of East Asian Languages and Literatures and and Fellow, Nanovic Institute for European Studies*. B.A., California State Univ., Northridge, 1972; B.A., Monterey Institute of International Studies, 1973; M.A., Columbia Univ., 1978; Ph.D., *ibid.*, 1981 (1982)
- Lauren E. Brubaker, *Visiting Instructor in Political Science*. B.A., Swarthmore College, 1970; M.A., Univ. of Chicago, 1997 (2002)
- Kathleen M. Bruhn, *Visiting Fellow, Helen Kellogg Institute for International Studies*. B.A., Wittenburg Univ., 1986; M.A., Stanford Univ., 1988; M.A., *ibid.*, 1990; Ph.D., *ibid.*, 1993 (2004)
- Janice E. Brunner, *Adjunct Instructor, Master of Education Program*. A.B., Chestnut Hill College, 1963; M.A.T., Univ. of Notre Dame, 1964 (2001)
- Gerald L. Bruns, *the William P. and Hazel B. White Professor of English*. B.A., Marquette Univ., 1960; M.A., *ibid.*, 1962; Ph.D., Univ. of Virginia, 1966 (1984)
- Jennifer M. Bryant, *Adjunct Instructor in English*. B.A., Reed College, 1999; M.F.A., Univ. of Notre Dame, 2002 (2003)
- Ramzi Kamal Bualuan, *Associate Professional Specialist and Director of Undergraduate Studies in Computer Science and Engineering*. B.S., American Univ. of Beirut, 1983; M.S., Univ. of Notre Dame, 1985 (1990)
- Steven A. Buechler, *Professor of Mathematics*. B.A., Eastern Illinois Univ., 1975; B.S., *ibid.*, 1975; M.A., Univ. of Maryland, 1977; Ph.D., *ibid.*, 1981 (1987)
- Andrea M. Bueno, *Assistant Professional Specialist in First Year of Studies*. B.A., Saint Mary's College, 1999; M.E., Univ. of Notre Dame, 2001 (2001)
- Rev. Richard S. Bullene, C.S.C., *Associate Professional Specialist and Assistant Chairperson of Architecture*. B.Arch., Univ. of Notre Dame, 1976; M.Div., *ibid.*, 1981; M.S., Univ. of Pennsylvania, 1992; Ph.D., *ibid.*, 1994 (1993)
- Bruce A. Bunker, *Chair and Professor of Physics*. B.Sc., Univ. of Washington, 1974; Ph.D., *ibid.*, 1980 (1983)
- Karen L. Buranskas, *Associate Professor of Music*. B.Mus., Indiana Univ., 1973; M.M., Yale Univ., 1977 (1979)
- Bartley A. Burk, *Associate Librarian, University Libraries*. B.S., Brigham Young Univ., 1978; M.L.I.S., *ibid.*, 1990 (1990)
- Leo Francis Burke, *Professional Specialist and Associate Dean, Executive Programs, Mendoza College of Business, and Concurrent Professor in the M.B.A. Executive Education Program*. B.A., Univ. of Notre Dame, 1970; M.A., Indiana Univ., 1979; M.S., Aurora Univ., 1988 (2000)
- Peter C. Burns, *Chairperson and the Henry J. Massman Jr. Associate Professor of Civil Engineering and Geological Sciences*. B.Sc., Univ. of New Brunswick, 1988; M.Sc., Univ. of Western Ontario, 1990; Ph.D., Univ. of Manitoba, 1994 (1997)
- * Robert E. Burns, *Professor Emeritus of History*. B.A., Northeastern Univ., 1951; A.M., Harvard Univ., 1953; Ph.D., *ibid.*, 1961 (1957)
- Rev. David B. Burrell, C.S.C., *the Rev. Theodore M. Hesburgh, C.S.C., Professor of Theology and Philosophy, and Fellow in the Joan B. Kroc Institute for International Peace Studies*. A.B., Univ. of Notre Dame, 1954; S.T.L., Gregorian Univ., 1960; Ph.D., Yale Univ., 1965 (1964)
- Sara Beth Busdiecker, *Visiting Fellow, African and African-American Studies*. B.A., Univ. of Michigan; M.A., *ibid.*, 1996 (2004)
- Jorge A. Bustamante, *the Eugene and Helen Conley Professor of Sociology and Fellow in the Helen Kellogg Institute for International Studies*. B.Law, Centro Univ., Mexico, 1954; M.A., Univ. of Notre Dame, 1970; Ph.D., *ibid.*, 1975 (1986)
- Nigel B. Butterwick, *Librarian*. B.S., Univ. of Ulster, 1974; M.L.S., Queen's Univ., Belfast, 1978; M.S., *ibid.*, 1986; M.B.A., *ibid.*, 2001 (2003)
- Joseph A. Buttigieg, *the William R. Kenan Jr. Professor of English and Fellow in the Nanovic Institute for European Studies*. B.A., Univ. of Malta, 1968; B.Phil., Heythrop College, 1970; M.A., Univ. of Malta, 1972; Ph.D., State Univ. of New York, Binghamton, 1976 (1980)
- Elimear N. Byrne, *Visiting Assistant Professor of Mathematics*. B.A., Trinity College, 1994; M.S., University College Dublin, 1996; Ph.D., University College, Cork, 2000 (2003)
- Sondra J. Byrnes, *Adjunct Assistant Professor of Law*. B.A., Univ. of North Dakota, 1967; J.D., Univ. of Detroit Law School, 1986 (2003)
- Theodore J. Cachey Jr., *Professor of Romance Languages and Literatures and the Albert J. Ravarino Family Director of the Devers Program in Dante Studies*. B.A., Northwestern Univ., 1978; M.A., Univ. of California, Los Angeles, 1982; Ph.D., *ibid.*, 1986 (1990)
- Erica T. Cain-Ward, *Assistant Professional Specialist and Director, Minority Engineering Program*. B.A., Univ. of Notre Dame, 1993; B.A., St. Mary's College, 1993 (2001)
- Pascal Vincent Calarco, *Associate Librarian*. B.A., Univ. of Western Ontario, 1991; M.L.I.S., McGill Univ., 1995 (2004)
- David E. Campbell, *Assistant Professor of Political Science*. B.A., Brigham Young Univ., 1996; M.A., Harvard Univ., 2001; Ph.D., *ibid.*, 2002 (2002)
- Sr. Kathleen Cannon, O.P., *Associate Dean and Professional specialist in the College of Science and Concurrent Associate Professor of Theology*. B.A., Ohio Dominican College, 1965; M.A., Providence College, 1975; D.Min., Catholic Univ. of America, 1982 (1990)
- Jianguo Cao, *Professor of Mathematics*. B.S., Nanjing Univ., 1982; S.M., *ibid.*, 1985; Ph.D., Univ. of Pennsylvania, 1989 (1996)
- Lisa M. Caponigri, *Assistant Professional Specialist and Concurrent Lecturer of Romance Languages and Literatures*. B.A., Univ. of Notre Dame, 1979; M.A., *ibid.*, 1982; J.D., Univ. of Notre Dame, 1986 (1999)
- William J. Carbonaro, *Assistant Professor of Sociology and Fellow of the Institute for Educational Initiatives*. B.A., Washington Univ., St. Louis, 1990; M.A., *ibid.*, 1991; M.S., Univ. of Wisconsin, Madison, 1996; Ph.D., *ibid.*, 2000 (2000)

Gilberto Cárdenas, *Assistant Provost for Institutional Relations and Diversity, the Julian Samora Professor of Latino Studies, Director of the Center for Latino Studies, Professor of Sociology, and Fellow in the Helen Kellogg Institute for International Studies*. B.A., California State Univ., M.A., Univ. of Notre Dame, 1972; Ph.D., *ibid.*, 1977 (1999)

Barbara A. Carlson, *Adjunct Instructor, Master of Education Program*. B.A., Saint Mary's College, 1967; M.S., Indiana Univ., 1983 (2001)

Laura A. Carlson, *Associate Professor of Psychology*. B.A., Dartmouth College, 1987; M.A., Michigan State Univ., 1991; Ph.D., Univ. of Illinois, Urbana-Champaign, 1994 (1994)

Ian C. Carmichael, *Director and Professional Specialist in the Radiation Laboratory*. B.Sc., Univ. of Glasgow, 1971; Ph.D., *ibid.*, 1975 (1980)

Edward J. Caron, *Assistant Professional Specialist, Master of Education Program*. B.A., Univ. of Notre Dame, 1997; M.T., Univ. of Portland, 1999; Ph.D., Univ. of Iowa, 2002 (2002)

Paolo G. Carozza, *Associate Professor of Law, Fellow in the Helen Kellogg Institute for International Studies, Fellow in the Nanovic Institute for European Studies, and Fellow in the Joan B. Kroc Institute for International Peace Studies*. A.B., Harvard Univ., 1985; J.D., *ibid.*, 1989 (1996)

Bruce D. Carter, *Adjunct Assistant Professor of Civil Engineering and Geological Sciences*. B.S., Ball State Univ., 1971; M.S., Univ. of Notre Dame, 1979 ()

* Henry Hare Carter, *Professor Emeritus of Romance Languages and Literatures*. B.S., Univ. of Pennsylvania, 1928; A.M. *ibid.*, 1931; Ph.D., *ibid.*, 1937; *Estud Histór*, Madrid, 1931; Sorbonne, 1933; Corsi Roma, 1937; Paleog Coimbra, 1939; Corr Mem, Brazilian Academy of Philology, 1971; Corr Mem, Academy of Sciences, Lisbon, 1975; Académico de Mérito, Portuguese Academy of History, 1989 (1956)

Suzanne M. Carter, *Assistant Professor of Management*. B.S., Univ. of Illinois, Champaign, 1986; M.B.A., Univ. of Texas, Austin, 1992; Ph.D., *ibid.*, 1997 (1997)

Timothy Carter, *Visiting Instructor of Political Science*. B.A., Iowa State Univ., 1998; M.A., Univ. of Rochester, 2001; Ph.D., *ibid.*, 2004 (2004)

John K. Caruso, *Assistant Professor of Art, Art History and Design*. B.F.A., Center for Creative Studies, 1987; M.F.A., Univ. of Illinois at Chicago, 1996 (1999)

Julián Casanova, *Visiting Associate Professor in the Nanovic Institute for European Studies*. Lic., Univ. of Zaragoza, 1979; Ph.D., *ibid.*, 1983 (1998, 2002)

Lisa Casey, *Associate Professor of Law*. A.B., Stanford Univ., 1984; J.D., *ibid.*, 1987 (2001)

Susan M. Murphy Casey, *Adjunct Assistant Professor of Law*. B.A., Univ. of Missouri, Columbia, 1995; M.S., Univ. of Illinois, Urbana, 1996; J.D., Univ. of Missouri, Columbia, 2000 (2003)

Anne-Marie Cashmere, *Assistant Professional Specialist, Master of Education Program*. B.A., Louisiana State Univ., 1992; M.Ed., *ibid.*, 1993; Ph.D., Univ. of Virginia, 2001 (2002)

Neal M. Cason, *Professor of Physics*. A.B., Ripon College, 1959; M.S., Univ. of Wisconsin, 1961; Ph.D., *ibid.*, 1964 (1965)

Naomi R. Cassirer, *Assistant Professor of Sociology*. B.A., Univ. of Washington, 1987; M.A., Ohio State Univ., 1992 (1997)

* Francis J. Castellino, *Dean Emeritus of Science and the Kleiderer-Pezold Professor of Chemistry and Biochemistry*. B.S., Univ. of Scranton, 1964; M.S., Univ. of Iowa, 1966; Ph.D., *ibid.*, 1968 (1970)

Angella M. Castille, *Adjunct Instructor in Management*. J.D., Univ. of Notre Dame, 1988 (2004)

Darlene Catello, *Adjunct Instructor in Music*. B.A., Denison Univ., 1959; M.M., Univ. of Notre Dame, 1976; M.M., Univ. of Michigan, 1987; M.S.W., Western Michigan Univ., 1991 (1988)

John C. Cavadini, *Chairperson and Associate Professor of Theology and Director, Institute for Church Life*. B.A., Wesleyan Univ., 1975; M.A., Marquette Univ., 1979; M.A., Yale Univ., 1980; M.Phil., *ibid.*, 1983; Ph.D., *ibid.*, 1988 (1990)

David Cavalieri, *Research Specialist in Aerospace and Mechanical Engineering*. B.S., Illinois Institute of Technology; M.S., *ibid.* (2003)

* William Cerny, *Professor Emeritus of Music*. B.A., Yale Univ., 1951; B.Mus., *ibid.*, 1952; M.M., *ibid.*, 1954 (1972)

* Paul R. Chagnon, *Professor Emeritus of Physics*. B.S., College of Holy Cross, 1950; Ph.D., Johns Hopkins Univ., 1955 (1963)

Derek Chalfant, *Assistant Professional Specialist in Art, Art History and Design*. B.F.A., Herron School of Art at Univ. of Indiana, 1990; M.F.A., Univ. of Notre Dame, 1994 (1997)

Jessica Chalmers, *Assistant Professor of Film, Television, and Theatre*. B.A., Barnard College, 1984; M.A., City College of New York, 1990; Ph.D., New York Univ., 1999 (1999)

Renee Chambers, *Adjunct Instructor in German and Russian Languages and Literatures*. M.A., Ohio State Univ., 1999 (2004)

Angie Ricks Chamblee, *Associate Dean and Associate Professional Specialist in the First Year of Studies*. B.A., Univ. of Notre Dame, 1973; M.A., Michigan State Univ., 1974 (1976)

Henry B. Chandler, *Adjunct Instructor in the Master of Education Program*. A.B., Indiana Univ., 1972; M.S., *ibid.*, 1979 (2002)

Karen Chandler, *Assistant Professor of Mathematics*. B.Sc., Dalhousie Univ., 1987; Ph.D., Harvard Univ., 1992 (1995)

Surendar Chandra, *Assistant Professor of Computer Science and Engineering*. B.E., Anna Univ., Madras, India, 1988; M.S., Worcester Polytech., 1993 Ph.D., Duke Univ., 2000 (2002)

Hsueh-Chia Chang, *the Bayer Corporation Professor of Chemical and Biomolecular Engineering*. B.S., California Institute of Technology, 1976; Ph.D., Princeton Univ., 1980 (1987)

Mayland Chang, *Professional Specialist in Chemistry and Biochemistry*. B.S., Sorbonne Univ., 1977; B.S., Univ. of Southern California, 1981; Ph.D., Univ. of Chicago, 1985 (2003)

Yu-Chi Chang, *Associate Professor of Management*. B.A., Taiwan Univ., 1955; M.A., Univ. of California, Berkeley, 1963; Ph.D., Univ. of Wisconsin, 1972 (1971)

* Isabel Charles, *Associate Provost Emerita*. B.A., Manhattan College, 1954; M.A., Univ. of Notre Dame, 1960; Ph.D., *ibid.*, 1965 (1973)

Nitesh Chawla, *Research Assistant Professor of Computer Science and Engineering*. B.E., Maharashtra Institute of Technology, 1997; M.S., Univ. of South Florida, 2000; Ph.D., *ibid.*, 2002 (2004)

- Danny Z. Chen, *the Phillip B. Rooney Professor of Computer Science and Engineering*. B.S., Univ. of San Francisco, 1985; M.S., Purdue Univ., 1988; Ph.D., *ibid.*, 1992 (1992)
- Meredith Slater Chesson, *Assistant Professor of Anthropology*. B.A., Brown Univ., 1989; M.A., Harvard Univ., 1993; Ph.D., *ibid.*, 1997 (2000)
- Bakshy A. Chibber, *Research Assistant Professor and Concurrent Assistant Professor of Chemistry and Biochemistry*. B.Sc., India Institute of Technology, 1968; Ph.D., Univ. of Waterloo, Canada, 1972 (1986)
- Daniel M. Chipman, *Professional Specialist in the Radiation Laboratory*. B.S., Iowa State Univ., 1967; Ph.D., Univ. of Wisconsin, 1972 (1976)
- Byung T. Cho, *Associate Professor of Management*. A.B., Seoul National Univ., 1949; M.A., Univ. of South Carolina, 1957; Ph.D., Univ. of Illinois, 1963 (1966)
- Peter Cholak, *Professor of Mathematics*. B.A., Union College, 1984; M.A., Univ. of Wisconsin, 1988; M.S., *ibid.*, 1988; Ph.D., *ibid.*, 1991 (1994)
- Sy Min Chow, *Research Assistant Professor of Psychology*. B.S., Drexel Univ., 1998; M.A., Univ. of Virginia, 2001; Ph.D., *ibid.*, 2004 (2004)
- Daryl D. Christ, *Associate Professor of Pharmacology, Adjunct Associate Professor of Biological Sciences*. B.S., Univ. of Iowa, 1964; Ph.D., Loyola Univ., 1969 (1987)
- Kirsten Marie Christensen, *Assistant Professor of German Languages and Literatures*. B.A., Arizona State Univ., 1984; M.A., Brigham Young Univ., 1991; Ph.D., Univ. of Texas, Austin, 1998 (1999)
- Kevin J. Christiano, *Associate Professor of Sociology*. B.A., College of William and Mary, 1977; M.A., Princeton Univ., 1980; Ph.D., *ibid.*, 1983 (1983)
- * Elizabeth A. Christman, *Associate Professor Emerita of American Studies*. A.B., Webster College, 1935; M.A., New York Univ., 1966; Ph.D., *ibid.*, 1972 (1976)
- Leonard Chrobot, *Adjunct Professor of Sociology, Concurrent Professor of History, and Coordinator of the American Polish Research Fellowship Program*. B.A., St. Mary's College-Orchard Lake, 1960; M.Div., Cyril and Methodius Seminary, 1964; M.A., Purdue Univ., 1967; Ph.D., Wayne State Univ., 1975 (1989)
- Mathew A. Chrystal, *Assistant Professional Specialist in Science Computing*. B.S., California Polytechnic State Univ., 1983; M.S., Univ. Minnesota, 1997; Ph.D. Univ. Minnesota, 2001 (2001)
- Sung C. Chun, *Assistant Professional Specialist in the Institute for Latino Studies*. Ph.D., Univ. of Notre Dame, 2001 (2003)
- F. Richard Ciccone, *Adjunct Professor of American Studies*. B.A., Univ. of Notre Dame, 1961 (1992)
- G. Christopher Clark, *Assistant Professional Specialist in the Kaneb Center and Concurrent Instructor in Romance Languages and Literatures*. B.A., Cornell Univ., 1975; M.A., Univ. of Rochester, 1980 (1999)
- Patricia L. Clark, *the Clare Boothe Luce Assistant Professor of Biochemistry*. B.S., Georgia Institute of Technology, Atlanta, 1991; Ph.D., Univ. of Texas Southwestern Medical Center, Dallas, 1997 (2001)
- * Granville Cleveland, *Assistant Law Librarian Emeritus*. B.S., Central State College, 1960 (1969)
- Paul M. Cobb, *Assistant Professor of History and Faculty Fellow in the Joan B. Kroc Institute for International Peace Studies*. B.A., Univ. of Massachusetts, 1989; M.A., Univ. of Chicago, 1991; Ph.D., *ibid.*, 1997 (1999)
- Laurel P. Cochrane, *Associate Librarian, Kresge Law Library*. B.A., Indiana Univ., 1979; M.L.S., *ibid.*, 1988 (2002)
- Chris Charles Cock, *Adjunct Assistant Professor in the London Program*. B.Sc., Univ. of London, 1962 (2004)
- * Dorothy Coil, *Associate Librarian Emerita*. B.A., Ohio Northern Univ., 1971; M.L.S., Indiana Univ., 1972 (1973)
- Laura Colangelo, *Adjunct Instructor in Romance Languages and Literatures*. B.A., Univ. of Notre Dame, 2002 (2003)
- Amy E. Colbert, *Instructor in Management*. B.S., Culver-Stockton College, 1995; M.S., Saint Louis Univ., 1999 (2004)
- Clayton Kenneth Cole, *Associate Professional Specialist in Film, Television, and Theatre*. B.A., The College of William and Mary, 1986; M.F.A., Yale Univ., 1991 (2003)
- Jon T. Coleman, *Assistant Professor of History*. B.A., Univ. of Colorado, 1992; M.A., *ibid.*, 1997; Ph.D., Yale Univ., 2003 (2004)
- Robert R. Coleman, *Associate Professor of Art, Art History and Design; Research Specialist in the Medieval Institute; and Fellow of the Nanovic Institute*. B.A., State Univ. of New York College, New Paltz, 1970; M.A., Univ. of Chicago, 1973; Ph.D., *ibid.*, 1988 (1982, 1990)
- *Sr. Regina A. Coll, C.S.J., *Professional Specialist Emerita in Theology*. B.S., St. John's Univ., 1958; M.T.S., Catholic Univ., 1965; M.A., Fordham Univ., 1977; Ed.D., Columbia/Union College, 1982 (1984)
- Rev. Austin I. Collins, C.S.C., *Chairperson and Associate Professor of Art, Art History and Design*. B.A., Univ. of Notre Dame, 1977; M.Div., Graduate Theological Union, 1981; M.F.A., Claremont Graduate School, 1985 (1985)
- Frank H. Collins, *the George and Winifred Clark Professor of Biological Sciences, Director of the Center for Tropical Disease Research and Training, and Director of the Indiana Center for Insect Genomics*. B.A., Johns Hopkins Univ., 1966; M.A., Univ. of East Anglia, 1973; Ph.D., Univ. of California, Davis, 1981 (1997)
- James M. Collins, *Associate Professor of Film, Television, and Theatre and Concurrent Associate Professor of English*. B.A., Univ. of Iowa, 1975; Centres des Etudes Cinematographique, France, 1977; Ph.D., Univ. of Iowa, 1984 (1985)
- Kathleen Ann Collins, *Assistant Professor of Political Science, Fellow in the Helen Kellogg Institute for International Studies, Fellow in the Joan B. Kroc Institute for International Peace Studies, and Fellow in the Nanovic Institute*. B.A., Univ. of Notre Dame, 1993; M.A., Stanford Univ., 1995; Ph.D., *ibid.*, 2000 (2001)
- Oliver Collins, *Professor of Electrical Engineering*. B.S., California Institute of Technology, 1986; M.S., *ibid.*, 1987; Ph.D., *ibid.*, 1989 (1995)
- Sandra D. Collins, *Assistant Professional Specialist in Management*. B.A., Indiana Univ. at South Bend, 1994; M.A., Univ. of Notre Dame, 1997; Ph.D., Univ. of Notre Dame, 1999 (1999)

Walton R. Collins, *Adjunct Associate Professor of American Studies*. A.B., Univ. of Notre Dame, 1951; M.P.A., Indiana Univ., 1976 (1983)

Philippe A. Collon, *Assistant Professor of Physics*. Lic., Catholic Univ. of Louvain, Belgium, 1993; Ph.D., Univ. Wien, Vienna, 1999 (2003)

Maria S. Coloma, *Assistant Professional Specialist in Romance Languages and Literatures*. B.A., Univ. of San Marcos, 1984; M.A., Univ. of Pittsburgh, 1997 (2000)

Jack J. Colwell, *Adjunct Associate Professor of American Studies*. B.S., Univ. of Illinois, 1958 (2000)

Ayo Abiéto Coly, *Assistant Professor of Romance Languages and Literatures and Fellow in the Nanovic Institute for European Studies*. B.A., Univ. Cheikh Anta Diop (Sénégal) 1994; M.A., *ibid.*, 1996; Ph.D., Pennsylvania State Univ., 2001 (2001)

* Eileen Conley, *Librarian Emerita, Engineering Library*. B.S., College of St. Catherine, 1930 (1930)

Edward J. Conlon, *the Edward Frederick Sorin Society Professor of Management*. B.S., Pennsylvania State Univ., 1972; M.S., Carnegie Mellon Univ., 1975; Ph.D., *ibid.*, 1978 (1992)

Barbara M. Connolly, *Assistant Professor of Political Science, Fellow of the Nanovic Institute for European Studies, and Fellow in the Joan B. Kroc Institute for International Peace Studies*. B.A., Brown Univ., 1988; M.A., Univ. of California-Berkeley, 1990; Ph.D., *ibid.*, 1997 (2001)

Francis X. Connolly, *Professor of Mathematics*. B.S., Fordham Univ., 1961; M.S., Univ. of Rochester, 1963; Ph.D., *ibid.*, 1965 (1971)

Jennifer Connolly, *Visiting Fellow in the Joan B. Kroc Institute for International Studies*. B.A., American Univ., 1989; M.Sc., London School of Economics, 1993; Ph.D., New School Univ., 2004 (2004)

Marita Hoffman Connor, *Assistant Professional Specialist and Director of M.B.A Alumni Relations*. B.S., Villanova Univ., 1993; M.B.A., Univ. of Notre Dame, 1998 (2000)

Rev. Michael E. Connors, C.S.C., *Associate Professional Specialist in Theology and Director of the Master of Divinity Program*. B.A., Illinois College, 1977; M.Div., Univ. of Notre Dame, 1983; Th.D., Regis College/Toronto School of Theology, Univ. of Toronto, 1997 (1997)

Olivia Remie Constable, *Professor of History*. B.A., Yale Univ., 1983; Ph.D., Princeton Univ., 1989 (1995)

Daniel Conway, *Associate Professor of Management*. B.A., Augustana College, 1986; M.A., Indiana Univ., 1989; Ph.D., *ibid.*, 1992 (2001)

Paul F. Conway, *Associate Professor of Finance and Business Economics*. B.B.A., Siena College, 1950; M.S., State Univ. of New York, Albany, 1951 (1956)

Michael Coppedge, *Associate Professor of Political Science and Fellow in the Helen Kellogg Institute for International Studies*. B.S., Randolph-Macon College, 1979; M.A., Yale Univ., 1982; Ph.D., *ibid.*, 1988 (1995)

Thomas C. Corke, *the Clark Equipment Professor of Aerospace and Mechanical Engineering, Director of the Center for Flow Physics and Control, and Director of the Hessert Laboratory for Aerospace Research*. B.A., Illinois Institute of Technology, 1974; M.S., *ibid.*, 1976; Ph.D., *ibid.*, 1981 (1999)

Alexandra F. Corning, *Assistant Professor of Psychology*. B.S., Univ. of Florida, 1988; M.S., Loyola Univ., Chicago, 1990; Ph.D., Ohio State Univ., 1994 (2000)

Edmundo Corona, *Associate Professor of Aerospace and Mechanical Engineering*. B.S., Univ. of Texas, Austin, 1983; M.S., *ibid.*, 1986; Ph.D., *ibid.*, 1990 (1991)

Alberto Corso, *Visiting Assistant Professor of Mathematics*. B.S., Univ. degli Studi di Padova, 1990; Ph.D., Rutgers Univ., 1995 (2004)

D.B. Cortright, *Visiting Fellow in the Joan B. Kroc Institute for International Peace Studies*. B.A., Univ. of Notre Dame, 1968; M.A., New York Univ., 1970; Ph.D., Union Graduate (1989)

Shane A. Corwin, *Associate Professor of Finance and Business Economics*. B.S., Mankato State Univ., 1990; M.B.A., *ibid.*, 1992; Ph.D., Ohio State Univ., 1996 (2000)

Suzanne M. Coshow, *Assistant Professional Specialist in Physics*. B.A., San Francisco State Univ., 1994; M.A., Univ. of Notre Dame, 1997; Ph.D., *ibid.*, 2003 (2003)

Thomas F. Cosimano, *Professor of Finance and Concurrent Professor of Economics and Econometrics*. B.S., State Univ. of New York, Buffalo, 1974; M.A., *ibid.*, 1977; Ph.D., *ibid.*, 1979 (1987)

Daniel J. Costello, *the Leonard Bettex Professor of Electrical Engineering*. B.S.E.E., Seattle Univ., 1964; M.S.E.E., Univ. of Notre Dame, 1966; Ph.D., *ibid.*, 1969 (1985)

* Donald P. Costello, *Professor Emeritus of English*. A.B., DePaul Univ., 1955; M.A., Univ. of Chicago, 1956; Ph.D., *ibid.*, 1962 (1960)

Rev. John A. Coughlin, O.F.M., *Professor of Law*. B.A., Niagra Univ., 1976; M.A., Columbia Univ. Teacher's College, 1982; Th.M., Princeton Theological Seminary, 1984; J.D., Harvard Univ., 1987; J.C.D., Gregorian Univ., 1993 (2003)

Donald Crafton, *Chairperson and Professor of Film, Television, and Theatre and Fellow in the Nanovic Institute for European Studies*. B.A., Univ. of Michigan, 1969; M.A., Univ. of Iowa, 1970; M.A., Yale Univ., 1974; Ph.D., *ibid.*, 1977 (1997)

Laura A. Crago, *Assistant Professor of History*. B.A., Wesleyan Univ., 1983; M.A., Yale Univ., 1990; M.Phil., *ibid.*, 1990; Ph.D., *ibid.*, 1993 (1991)

Craig J. Cramer, *Professor of Music*. B.Mus., Westminster Choir College, 1976; M.M., Eastman School of Music, 1977; D.M.A., *ibid.*, 1983 (1981)

James Michael Crant, *Professor of Management*. B.S.B.A., Univ. of Florida, 1983; M.B.A., *ibid.*, 1985; Ph.D., Univ. of North Carolina, 1990 (1990)

* Charles Craypo, *Professor Emeritus of Economics*. B.A., Michigan State Univ., 1959; M.A., *ibid.*, 1961; Ph.D., *ibid.*, 1966 (1978)

Xavier Creary, *the Charles L. Huisking Sr. Professor of Chemistry and Biochemistry*. B.S., Seton Hall Univ., 1968; Ph.D., Ohio State Univ., 1973 (1974)

* Frederick J. Crosson, *the Cavanaugh Professor of Humanities Emeritus*. B.A., Catholic Univ. of America, 1949; M.A., *ibid.*, 1950; Ph.D., Univ. of Notre Dame, 1956 (1953)

* John T. Croteau, *Professor Emeritus of Economics*. A.B., Holy Cross College, 1931; M.A., Clark Univ., 1932; Ph.D., *ibid.*, 1935; LL.D., St. Joseph's Univ., Canada, 1956 (1953)

* Michael J. Crowe, *the Rev. John J. Cavanaugh, C.S.C., Professor Emeritus of Humanities*. B.S., Univ. of Notre Dame, 1958; B.A., *ibid.*, 1958; Ph.D., Univ. of Wisconsin, 1965 (1961)

Norman A. Crowe, *Professor of Architecture*. B.Arch., Univ. of Oregon, 1964; M.Arch., Cornell Univ., 1970 (1974)

Charles R. Crowell, *Associate Professor of Psychology and Director of the Computer Applications Program*. B.A., Univ. of Notre Dame, 1969; M.A., Univ. of Iowa, 1972; Ph.D., *ibid.*, 1973 (1974)

Roy D. Crowninshield, *Adjunct Professor of Aerospace and Mechanical Engineering*. B.S., Univ. of Vermont, 1971; M.S., *ibid.*, 1973; Ph.D., *ibid.*, 1975 (2004)

Arpad Csurgay, *Visiting Professor of Electrical Engineering*. Ph.D., Technical Univ. of Budapest, 1959; Doc. of Science, Hungarian Academy of Sciences, 1973 (2004)

Hal Robert Culbertson, *Professional Specialist, Joan B. Kroc Institute for International Peace Studies*. B.A., Wheaton College, 1986; M.A., Univ. of Illinois Graduate College, 1990; J.D. Univ. of Illinois Law School, 1991; M.A., Univ. of Notre Dame, 1996 (1997)

C. Leigh Culver, *Adjunct Assistant Professor of Art, Art History and Design*. B.A., Smith College, 1986; M.A., Williams College, 1992; Ph.D., Univ. of Pennsylvania, 1999 (2001)

E. Mark Cummings, *the Notre Dame Professor of Psychology, Fellow in the Joan B. Kroc Institute for International Peace Studies, and Fellow in the Nanovic Institute*. B.A., Johns Hopkins Univ., 1972; M.A., Univ. of California, Los Angeles, 1973; Ph.D., *ibid.*, 1977 (1996)

Lawrence S. Cunningham, *the John A. O'Brien Professor of Theology*. A.B., St. Bernard College, 1957; S.T.L., Gregorian Univ., 1961; M.A., Florida State Univ., 1963; Ph.D., *ibid.*, 1968 (1987)

* Gregory L. Curme, *Associate Professor Emeritus of Economics*. B.S., Univ. of Illinois, 1951; A.M., *ibid.*, 1954; Ph.D., *ibid.*, 1960 (1963)

Mary R. D'Angelo, *Associate Professor of Theology*. B.A., Fordham Univ., 1969; M.Phil., Yale Univ., 1972; Ph.D., *ibid.*, 1976 (1993)

Crislyn D'Souza-Schorey, *the Walther Cancer Research Center Associate Professor of Biological Sciences*. B.S., Univ. of Bombay, India, 1986; M.Sc., *ibid.*, 1988; Ph.D., Univ. of Texas Health Science Center, San Antonio, 1992 (1998)

David Dahl, *Visiting Professor of Music*. M.A., Univ. of Washington, 1962 (2004)

Rev. Brian E. Daley, S.J., *the Catherine F. Huisking Professor of Theology*. B.A., Fordham Univ., 1961; B.A., Merton College, Oxford Univ., 1964; Ph.L., Loyola Seminary, 1966; Lic.Theol., Hochschule Skt. Georgen, 1972; D.Phil., Campion Hall, Oxford Univ., 1979 (1996)

Christian M. Dallavis, *Assistant Professional Specialist and Associate Director of the Alliance for Catholic Education*. B.A., Univ. of Notre Dame, 1997; M.T., Univ. of Portland, 1999 (2000)

Fred R. Dallmayr, *the Packey J. Dee Professor of Political Science and Professor of Philosophy, Fellow in the Nanovic Institute for European Studies, Fellow in the Helen Kellogg Institute for International Studies, and Fellow in the Joan Kroc Institute for International Peace Studies*. LL.B., Univ. of Munich, 1955; M.A., Southern Illinois Univ., 1956; Ph.D., Duke Univ., 1960 (1978)

Krista Maizel Daly, *Adjunct Instructor in the University Writing Program*. B.A., Univ. of Notre Dame, 1999; M.A., Loyola Univ., Chicago, 2001 (2001)

Roberto A. Damatta, *the Rev. Edmund P. Joyce Professor Emeritus of Anthropology and Fellow in the Helen Kellogg Institute for International Studies*. B.A., Fed Univ. of Fluminense, 1959; Lic., *ibid.*, 1962; M.A., Harvard Univ., 1969; Ph.D., *ibid.*, 1971 (1986)

Gay Dannelly, *Librarian and Associate Director for Resources and Collection Services, University Libraries*. B.A., Univ. of Denver, 1965; M.L.S., Univ. of Wisconsin, 1970 (2000)

John Darby, *Professor of Comparative Ethnic Studies and Fellow of the Joan B. Kroc Institute for International Peace Studies*. B.A., Queen's Univ., Belfast, 1962; D.Phil., Univ. of Ulster, 1985 (1999)

Penelope Darbyshire, *Adjunct Associate Professor in the London Law Program*. B.A., Kingston Univ., 1974; M.A., Keele Univ., 1975; Ph.D., Univ. of Birmingham, 1978 (1997)

* Sperry E. Darden, *Professor Emeritus of Physics*. B.S., Iowa State Univ., 1950; M.S., Univ. of Wisconsin, 1951; Ph.D., *ibid.*, 1955 (1957)

Jaleh Dashti-Gibson, *Director of the Balfour Program, Assistant Professional Specialist in the First Year of Studies, and Concurrent Assistant Professor of Political Science*. B.A., Texas A&M Univ., 1990; M.A., Univ. of Notre Dame, 1992; Ph.D., *ibid.*, 1998 (1998)

* Fabio B. Dasilva, *Professor Emeritus of Sociology*. B.A., Univ. of São Paulo, 1957; M.A., *ibid.*, 1960; Ph.D., Univ. of Florida, 1963 (1967)

Marian A. David, *Professor of Philosophy*. M.A., Univ. of Arizona, 1989; Ph.D., *ibid.*, 1990 (1989)

Parthiban David, *Assistant Professor of Management*. B.A., Univ. of Roorkee, India, 1985; Ph.D., Texas A&M, 1996 (1999)

James H. Davis, *the Ray and Milann Siegfried Director of Entrepreneurial Studies and Associate Professor of Management*. B.A., Brigham Young Univ., 1978; M.Ed., *ibid.*, 1980; M.B.A., Idaho State Univ., 1986; Ph.D., Univ. of Iowa, 1991 (1991)

Kenneth G. Davis, *Visiting Fellow, Institute for Latino Studies*. B.A., St. Louis Univ., 1980; M.A., Washington Theological Union, 1985; D.Min., Pacific School of Theology, 1991 (2003)

Michael Davis, *the Robert and Marion Short Visiting Professor of Law*. B.A., Ohio State Univ., 1974; J.D., Univ. of California, 1975; LL.M., Yale Law School, 1984 (2004)

Joanmarie I. Davoli, *Associate Professional Specialist, Legal Aid Clinic*. B.A., Univ. of Virginia, 1985; J.D., Georgetown Univ., 1987 (2003)

William E. Dawson, *Associate Professor of Psychology*. B.S., Wayne State Univ., 1961; M.A., *ibid.*, 1963; Ph.D., Harvard Univ., 1968 (1969)

Jeanne D. Day, *Chairperson and Professor of Psychology*. B.A., Univ. of California, San Diego, 1974; M.A., Univ. of Illinois, 1977; Ph.D., *ibid.*, 1980 (1980)

Martine M. De Ridder, *Director of the Hesburgh Program in Public Service, Associate Professional Specialist, and Concurrent Associate Professor in the Core Course Program*. B.Phil., Catholic Univ. of Louvain, Belgium, 1973; Lic.Phil., *ibid.*, 1974; Lic. Sc. Pol. Soc., 1975; M.A., Univ. of Tennessee, 1977; Ph.D., *ibid.*, 1980 (1986)

Brooks De Viita, *Adjunct Instructor in Romance Languages and Literatures*. B.A., Univ. of Vermont, 1983; Ph.D., Univ. of Colorado, 1998 (2004)

Seamus F. Deane, *the Donald and Marilyn Keough Professor of Irish Studies*. B.A., Queens Univ., Belfast, 1961; M.A., *ibid.*, 1963; Ph.D., Cambridge Univ., 1966 (1993)

- Noreen Deane-Moran, *Associate Professional Specialist in English*. B.A., College of New Rochelle, 1963; M.T., Univ. of Notre Dame, 1964; M.A., *ibid.*, 1968; Ph.D., *ibid.*, 1982 (1982)
- Kenneth J. DeBoer, *Associate Professional Specialist in the First Year of Studies and Concurrent Instructor in the University Writing Program*. B.A., Hope College, 1974; M.A., Univ. of Notre Dame, 1976 (1990)
- Victor J. DeCola, *Assistant Controller for Systems Management and Concurrent Instructor in Accountancy*. B.S., Indiana Univ., South Bend, 1975; M.B.A., Univ. of Notre Dame, 1994 (1998)
- Melanie E. Deford, *Associate Professional Specialist in Chemistry and Biochemistry and Assistant Director of the Keck Center for Transgene Research*. A.S., Lake Michigan College, 1984; B.A., Wright State Univ., 1987; M.S.A., Univ. of Notre Dame, 2002 (1993)
- Alan R. Defrees, *Associate Professional Specialist in Architecture*. B.Arch., Univ. of Notre Dame, 1974 (1996)
- Ralph Dejong, *Adjunct Assistant Professor of Law*. B.A., Calvin College, Grand Rapids, 1979; J.D., Univ. of Notre Dame, 1982 (2002)
- Cornelius F. Delaney, *Professor of Philosophy*. A.A., St. Thomas Seminary, 1958; B.A., St. John's Seminary, 1961; M.A., Boston College, 1962; Ph.D., St. Louis Univ., 1967 (1967)
- Theresa Delgadillo, *Assistant Professor of English*. B.A., Univ. of Wisconsin-Milwaukee, 1992; M.F.A., Arizona State Univ.-Tempe, 1995; Ph.D., Univ. of California-Los Angeles, 2000 (2002)
- Andrew Bruce Deliyannides, *Assistant Professional Specialist and Manager of Technical Support, Graduate School*. B.A., Calvin College, 1989; M.A., Univ. of Notre Dame, 1993; Ph.D., *ibid.*, 2000 (2000)
- Joann Dellaneva, *Associate Professor of Romance Languages and Literatures*. A.B., Bryn Mawr College, 1976; M.A., Univ. of Pennsylvania, 1978; M.A., Princeton Univ., 1980; Ph.D., *ibid.*, 1982 (1982)
- Denise M. Dellarossa, *Visiting Assistant Professor of German and Russian Languages and Literature*. B.A., Montana State Univ., 1989; M.A., Mississippi State Univ., 1991; Ph.D., Univ. of Wisconsin-Madison, 2002 (1998)
- Evgeny Demekhin, *Research Professor of Chemical and Biomolecular Engineering*. M.Sc., Krasnodar Polytechnical Institute, 1972; Ph.D., Moscow State Univ., 1981; Sc.D., Institute of Thermophysics, U.S.S.R. Academy of Science, 1991 (2002)
- Anthony R. DePalma, *Visiting Fellow, Helen B. Kellogg Institute for International Studies*. B.A., Seton Hall Univ., 1975 (2003)
- Michael R. Depaul, *Professor of Philosophy*. B.A., Univ. of Notre Dame, 1976; M.A., Ohio State Univ., 1979; Ph.D., Brown Univ., 1983 (2001)
- John E. Derwent, *Associate Professor Emeritus of Mathematics*. B.S., Univ. of Notre Dame, 1955; Ph.D., *ibid.*, 1963 (1960)
- Mary Lou Derwent, *Adjunct Instructor, Master of Education Program*. B.A., Ladycliff College, 1958; M.S., Univ. of Notre Dame, 1963 (1960)
- Luiz Alberto Gomez DeSouza, *Visiting Fellow in the Helen Kellogg Institute for International Studies*. J.D., Pontificia Univ. Catolica do Rio Grande do Sul, 1958; Ph.D., Univ. de Paris III, 1975 (2004)
- * Leo A. Despres, *Professor Emeritus of Anthropology and Fellow in the Helen Kellogg Institute of International Studies*. B.A., Univ. of Notre Dame, 1954; M.A., *ibid.*, 1956; Ph.D., Ohio State Univ., 1960 (1974)
- Debra M. Desrochers, *Assistant Professor of Marketing*. B.S., Bates College, 1979; M.B.A., Univ. of Rochester, 1996; Ph.D., *ibid.*, 2000 (1999)
- * Sr. Elaine Desrosiers, O.P., *Professional Specialist and Director Emerita of Educational Media*. A.B., Spalding College, 1960; M.S., Univ. of Notre Dame, 1966; Ed.D., Boston Univ., 1976 (1992)
- Michael Detlefsen, *Professor of Philosophy*. A.B., Wheaton College, 1971; Ph.D., Johns Hopkins Univ., 1975 (1983)
- Victor L. Deupi, *Assistant Professor of Architecture*. B.S., Univ. of Virginia, 1986; M.Arch., Yale Univ., 1989; Ph.D., Univ. of Pennsylvania, 1999 (1998)
- Sarvanan Devaraj, *Associate Professor of Management*. B.S., B.M.S. College of Engineering India, 1989; M.S.I.E., Univ. of Alabama, 1992; Ph.D., Univ. of Minnesota, 1997 (1996)
- Jane A. Devine, *Associate Librarian, University Libraries*. B.A., McGill Univ., 1982; M.L.S., *ibid.*, 1985 (1997)
- Fulvio Di Glasi, *Adjunct Assistant Professor of Philosophy*. M.A., Univ. of Milan, 1988; Ph.D., Univ. of Palermo, 1999 (2004)
- Jean A. Dibble, *Associate Professor of Art, Art History and Design*. B.S., Univ. of Wisconsin, 1979; M.A., Univ. of New Mexico, 1981; M.F.A., Univ. of Wisconsin, 1988 (1989)
- Peter Diffley, *Associate Professional Specialist and Associate Dean in the Graduate School and Concurrent Associate Professor of Biological Sciences*. B.S., Tulane Univ., 1968; M.A., Univ. of Montana, 1974; Ph.D., Univ. of Massachusetts, 1978 (1984)
- Jeffrey A. Diller, *Associate Professor of Mathematics*. B.S., Univ. of Dayton, 1988; Ph.D., Univ. of Michigan, 1993 (1998)
- Vesselin I. Dimitrov, *Visiting Associate Professor of Physics*. M.Sc., Sofia Univ., 1982 (2003)
- Mary Catherine Doak, *Assistant Professor of Theology*. A.B., Loyola Univ. of Chicago, 1987; Ph.D., Univ. of Chicago, 1999 (1999)
- Malgorzata Dobrowolska-Furdyna, *Professor of Physics*. M.S., Warsaw Univ., 1972; Ph.D., Polish Academy of Sciences, 1980 (1988)
- * Bernard E. Doering, *Professor Emeritus of Romance Languages and Literatures*. B.S., Univ. of Dayton, 1944; M.A., Washington Univ., 1955; Ph.D., Univ. of Colorado, 1967 (1965)
- Elizabeth Jane Doering, *Associate Professional Specialist in the Institute for Scholarship in the Liberal Arts and Concurrent Assistant Professor in the Arts and Letters Core Course*. B.A., Douglass College of Rutgers Univ., 1954; M.Ed., Goucher College, 1955; M.A., Univ. of Notre Dame, 1970; Ph.D., Northwestern Univ., 1992 (1986)
- * Jay P. Dolan, *Professor Emeritus of History*. A.B., St. John's Seminary, 1958; S.T.L., Gregorian Univ., 1962; M.A., Univ. of Chicago, 1968; Ph.D., *ibid.*, 1970 (1971)
- Kathleen J. Dolphin, *Adjunct Instructor in the Institute for Ethical Business Worldwide*. B.A., Clarke College, 1965; M.S.T., Univ. of Montana, Missoula, 1971; M.A., Univ. of Chicago Divinity School, 1985; Ph.D., *ibid.*, 1998 (2003)
- Caroline J. Domingo, *Associate Professional Specialist in the Institute for Latino Studies*. B.A., New Hall, Univ. of Cambridge, 1971 (1993)

Deborah Lynn Donahue, *Assistant Professional Specialist, Center for Transgene Research*. B.A., Cornell Univ., 1996 (2001)

William L. Donaruma, *Assistant Professional Specialist in Film, Television, and Theatre*. B.A., Univ. of Notre Dame, 1989 (1998)

Rita Donley, *Adjunct Assistant Professor of Psychology*. B.S.S.W., Ohio State Univ., 1978; M.A., *ibid.*, 1980; Ph.D., Pennsylvania State Univ., 1986 (1987)

Richard E. Donnelly, *Professional Specialist in Film, Television, and Theatre*. B.F.A., Univ. of Wisconsin, Milwaukee, 1974; M.F.A., Art Institute of Chicago, Goodman School of Drama, 1975 (1991)

Margaret Anne Doody, *the John and Barbara Glynn Family Professor of Literature*. B.A., Dalhousie Univ., 1960; B.A., Lady Margaret Hall, Oxford, 1962; M.A., *ibid.*, 1967; D.Phil., *ibid.*, 1968 (2000)

Dennis P. Doordan, *Professor of Architecture and Concurrent Associate Professor of Art, Art History, and Design*. B.A., Stanford Univ., 1973; M.A., Columbia Univ., 1976; M.Phil., *ibid.*, 1978; Ph.D., *ibid.*, 1983 (1990)

Matthew J. Doppke, *Assistant Professional Specialist, Arts and Letters Core Course*. B.A., Oakland Univ., 1988; Ph.D., Washington Univ., 1999 (1997)

Barbara J. Dougherty, *Adjunct Associate Professor in the Master of Education Program*. B.S.E., Northeast Missouri State Univ., 1982; M.A., *ibid.*, 1985; Ph.D., Univ. of Missouri, 1989 (2003)

James P. Dougherty, *Professor Emeritus of English*. A.B., St. Louis Univ., 1959; M.A., Univ. of Pennsylvania, 1960; Ph.D., *ibid.*, 1962 (1966)

Julia V. Douthwaite, *Professor of Romance Languages and Literatures, Fellow in the Nanovic Institute, and Assistant Provost for International Studies*. B.A., Univ. of Washington, 1981; Cert de Maîtrise, Univ. de Nantes, France, 1984; M.A., Univ. of Washington, 1984; M.A., Princeton Univ., 1986; Ph.D., *ibid.*, 1990 (1991)

Gregory E. Dowd, *Associate Professor of History and Associate Dean of Undergraduate Studies, College of Arts and Letters*. B.A., Univ. of Connecticut, 1978; M.A., Princeton Univ., 1982; Ph.D., *ibid.*, 1986 (1987)

Matthew Dowd, *Adjunct Assistant Professor in the Program of Liberal Studies*. Ph.D., Univ. of Notre Dame, 2003 (2004)

Rev. Robert A. Dowd, C.S.C., *Assistant Professor of Political Science*. B.A., Univ. of Notre Dame, 1987; M.Div., Jesuit School of Theology, Berkeley, 1993; M.A., Univ. of California, Los Angeles, 2001; Ph.D., *ibid.*, 2003 (2003)

Glen William Dowell, *Assistant Professor of Management*. B.A., Univ. of Alberta, 1989; M.B.A., McGill Univ., 1995; Ph.D., Univ. of Michigan, 2000 (2001)

Paul A. Down, *Associate Professor of Art, Art History and Design*. B.S., Andrews Univ., 1969; M.F.A., Univ. of Notre Dame, 1982 (1983)

Gregory John Downey Jr., *Assistant Professor of Anthropology and Fellow in the Helen Kellogg Institute for International Studies*. B.A., Univ. of Virginia, 1990; M.A., Univ. of Chicago, 1992; Ph.D., Univ. of Chicago, 1998 (2000)

Alan Dowty, *Professor Emeritus of Political Science and Fellow in the Joan B. Kroc Institute for International Peace Studies*. B.A., Shimer College, 1959; M.A., Univ. of Chicago, 1960; Ph.D., *ibid.*, 1963 (1975)

Thomas L. Doyle, *Professional Specialist and Director of the Master of Education Program, and Fellow in the Institute for Educational Initiatives*. B.S., Spring Hill College, 1962; Ph.D., Univ. of Notre Dame, 1973 (2001)

Robert A. Dreves, *Associate Professional Specialist, Web Coordinator in the College of Business, and Concurrent Associate Professor of Marketing*. B.B.A., Univ. of Notre Dame, 1966; M.B.A., Northwestern Univ., 1967 (1975, 1993)

Kevin C. Dreyer, *Associate Professor of Film, Television, and Theatre*. B.F.A., Carnegie Mellon Univ., 1975; Master, Broadway Lighting Design, 1993 (1989)

Rev. Michael S. Driscoll, *the Tisch Family Professor of Theology*. B.A., Carroll College, 1969; S.T.B., Pontificia Univ. Gregoriana, 1977; S.T.L., Athanaeum of San Anselmo, 1980; S.T.D., L'Institut Catholique de Paris, 1986; Ph.D., L'Univ. de Paris, Sorbonne, 1986 (1994)

Elizabeth Dube, *Assistant Librarian in the University Libraries*. B.A., Univ. of Connecticut, 1993; M.L.I.S., Univ. of Texas, 1998 (1998)

Jennifer L. DuBois, *Assistant Professor of Chemistry and Biochemistry*. B.S., Cornell Univ., 1995; Ph.D., Stanford Univ., 2000 (2004)

Sebastien Dubreil, *Assistant Professor of Romance Languages and Literatures and Fellow, Nanovic Institute*. Lic., Univ. of Nantes, France, 1993; Mait., *ibid.*, 1994; Ph.D., Emory Univ., 2002 (2002)

Jean-Christophe Ducom, *Assistant Professional Specialist, Science Computing Facilities*. B.S., Bordeaux I. Univ., 1991; M.S., Nice-Sofia Antipolis Univ., 1992; Ph.D., Aix-Marseille I. Univ., 1996 (2001)

John M. Duffy, *Assistant Professor of English and Director of the University Writing Center*. B.A., Boston College, 1977; M.A., Univ. College, Dublin, 1979; M.A., Columbia Univ. Teachers College, 1982; Ph.D., Univ. of Wisconsin, 2000 (1998)

Rodolph E. Dugal, *Concurrent Assistant Professor of Art, Art History and Design*. B.F.A., Louisiana State Univ., 1993; M.F.A., Univ. of Massachusetts-Dartmouth, 1997 (2001)

John Dugan, *Visiting Professor of Chemistry and Biochemistry*. Ph.D., Univ. of Notre Dame, 1995 (2004)

John G. Duman, *the Martin J. Gillen Professor of Biological Sciences*. B.S., Pennsylvania State Univ., 1968; Ph.D., Univ. of California, San Diego, Scripps Institute of Oceanography, 1974 (1974)

Stephen D. Dumont, *Associate Professor of Philosophy*. B.A., Wabash College, 1974; M.A., Univ. of Toronto, 1976; M.S.L., Pontifical Institute of Medieval Studies, 1979; Ph.D., Univ. of Toronto, 1982 (2001)

Ian B. Duncanson, *Staff Professional Specialist in the Radiation Laboratory*. A.B., Dartmouth College, 1972; B.S.B.A., Univ. of Nebraska, Omaha, 1979 (1989)

E. Joyce Dunfee, *Adjunct Assistant Professor of Psychology*. B.A., Indiana Univ., 1973; M.A., Univ. of Notre Dame, 1985; Ph.D., Univ. of Notre Dame, 1987 (1990, 2000)

Cheryl Lynn Dunn, *Visiting Assistant Professor of Accountancy*. B.A., Michigan State Univ., 1984; M.B.A., *ibid.*, 1988; Ph.D., *ibid.*, 1994 (2000)

Patrick F. Dunn, *Professor of Aerospace and Mechanical Engineering*. B.S., Purdue Univ., 1970; M.S., *ibid.*, 1971; Ph.D., *ibid.*, 1974 (1985)

Robert M. Dunn, *Professional Specialist-Director of the Integrated Engineering and Business Practice Curriculum in the College of Engineering*. B.S., Univ. of Notre Dame, 1965; M.S., Pennsylvania State Univ., 1967; Ph.D., Univ. of Illinois-Urbana, 1971 (2001)

Rev. John S. Dunne, C.S.C., *the Rev. John A. O'Brien Professor of Catholic Theology*. A.B., Univ. of Notre Dame, 1951; S.T.D., Gregorian Univ., 1957 (1957)

Christian Y. Dupont, *Assistant Librarian*. B.A., Andrews Univ., 1989; M.A., Univ. of Notre Dame, 1995; Ph.D., *ibid.*, 1997; M.I.S., Indiana Univ. at Bloomington, 1999 (1999)

Anna Haley Duschinski, *Visiting Fellow in the Joan B. Kroc Institute for International Studies*. B.A., Univ. of North Carolina, 1995; Ph.D., Harvard Univ., 2004 (2004)

Fernand N. Dutile, *Professor of Law*. A.B., Assumption College, 1962; J.D., Univ. of Notre Dame, 1965 (1971)

Amitava K. Dutt, *Professor of Economics and Fellow in the Helen Kellogg Institute for International Studies*. B.A., Presidency College, Calcutta, 1975; M.A., Univ. of Calcutta, 1977; Ph.D., Massachusetts Institute of Technology, 1983 (1988)

Lawrence H. Dwyer, *Associate Professional Specialist in Music*. B.A., Univ. of Notre Dame; M.S., Univ. of Illinois, 1967 (2001)

William G. Dwyer, *Chairperson and the William J. Hank Family Professor of Mathematics*. A.B., Boston College, 1969; Ph.D., Massachusetts Institute of Technology, 1973 (1980)

William T. Dwyer, *Adjunct Assistant Professor of Political Science*. B.A., Univ. of Notre Dame, 1969; J.D., Univ. of Illinois, 1972 (2001)

Joachim Dyck, *Visiting Professor of German and Russian Languages and Literatures*. Ph.D., Univ. of Freiburg, 1965 (2004)

Kenneth W. Dye, *Director of Bands, Professor of Music, and Concurrent Professor of Computer Applications*. B.Mus., Univ. of Southern California, 1974; M.A., California State Univ., Long Beach, 1980; M.B.A., Univ. of Houston; E.D.D., *ibid.*, 1983 (1998)

Matthew J. Dyer, *Associate Professor of Mathematics*. B.A., Sydney Univ., 1983; M.S., *ibid.*, 1985; Ph.D., *ibid.*, 1988 (1989)

Robert F. Easley, *Associate Professor of Management*. B.A., Univ. of Illinois, 1976; M.B.A., Pennsylvania State Univ., 1989; Ph.D., Indiana Univ., 1996 (1994)

Peter Easton, *the Notre Dame Alumni/Andersen Alumni Professor of Accountancy*. B.Ag.Sc., Univ. of Adelaide, 1973; B.Ec., *ibid.*, 1978; Dip.Tech., Univ. of South Australia, 1978; Dip.Fin.Mgmt., Univ. of New England, 1980; Ph.D., Univ. of California, Berkeley, 1984 (2003)

Bradford J. Eaton, *Adjunct Assistant Professor of Psychology*. B.S., Univ. of North Dakota, 1979; M.S., Florida State Univ., 1985; Ph.D., *ibid.*, 1989 (2002)

Kathleen Eberhard, *Assistant Professor of Psychology*. B.A., Univ. of Rochester, 1987; M.A., Michigan State Univ., 1991; Ph.D., *ibid.*, 1993 (1996)

Rev. Carl F. Ebey, C.S.C., *Professional Specialist and Concurrent Lecturer in Accountancy*. M.A., Holy Cross College, 1968; M.B.A., Univ. of Notre Dame, 1972; D.B.A., Indiana Univ., 1980 (1997)

Wayne Martin Eby, *Visiting Assistant Professor of Mathematics*. B.A., Duke Univ., 1992; M.A., Univ. of Maryland, College Park, 1998; Ph.D., *ibid.*, 2002 (2003)

Richard M. Economakis, *Associate Professor of Architecture*. B.Arch., Cornell Univ., 1983; M.A., *ibid.*, 1996 (1996)

Darlene M. Eddy, *Lecturer in Arts and Letters Core Course*. B.A., Goshen College, 1959; M.A., Rutgers Univ., 1961; Ph.D., *ibid.*, 1967 (2001)

Alexander L. Edgar, *Adjunct Assistant Professor of Law*. B.A., Alma College, 1970; J.D., Univ. of Notre Dame, 1973 (2003)

Lisa Edwards, *Adjunct Instructor in Psychology*. ()

Michael T. Edwards, *Assistant Professional Specialist, Office of Research*. B.S.B.A., Xavier Univ., 1977; M.P.A., Golden Gate Univ., 1981; M.S.A., Univ. of Notre Dame, 1989 (1997)

Sherri Lynne Edwards, *Librarian, Life Sciences Library*. B.A., Marshall Univ., 1975; M.A., *ibid.*, 1979; M.L.S., Kent State Univ., 1988 (2000)

Keith J. Egan, *Adjunct Professor of Theology and the Aquinas Chair in Catholic Theology at Saint Mary's College*. Ph.B., Mt. Carmel College, 1952; M.A., Catholic Univ., 1959; Ph.D., Cambridge Univ., 1965 (1983)

Katherine Elizabeth Egerton, *General Manager, Actors From the London Stage and Concurrent Instructor in Film, Television, and Theatre*. B.A., Luther College, 1989; M.A., Univ. of North Carolina at Chapel Hill, 1992 (2001)

Peter H. Egger, *Guest Research Professor in the Kellogg Institute for International Studies*. B.A., Bischofliches Gymnasium Kollegium Petrinum, Linz, 1988; M.S., Univ. of Linz., 1996; Ph.D., *ibid.*, 2001 (2003)

Eileen M. Eichman, *Adjunct Instructor in the University Writing Program*. B.A., Univ. of Wisconsin-Milwaukee, 1982; M.A., *ibid.*, 1988 (2003)

Fr. Virgilio P. Elizondo, *Visiting Professor of Theology, Visiting Professor of Latino Studies, and Fellow in the Helen Kellogg Institute for International Studies*. B.S., St. Mary's Univ., 1957; M.A., Ateneo Univ., Manila, 1969; Ph.D., Institut Catholique, 1978 (2000)

Maud Ellamnn, *Visiting Professor in the Keough Institute for Irish Studies*. B.A., King's College, Cambridge, 1975; D.Phil., St. Anne's College, Oxford, 1978 (2004)

R. McKinley Elliott, *Adjunct Assistant Professor of Accountancy*. B.S., Western Michigan Univ., 1977; J.D., Univ. of Notre Dame, 1982 (2000)

Caryn S. Ellison, *Adjunct Instructor in the Alliance for Catholic Education in the Institute for Educational Initiatives*. B.S., Central Michigan Univ., 1973; M.S., Indiana Univ. Purdue Univ., 1984 (2001)

Maud Ellmann, *Professor of English*. B.A., Cambridge Univ., 1975; Ph.D., Oxford Univ., 1978 (2005)

Michael O. Emerson, *Professor of Sociology*. B.A., Loyola Univ. of Chicago, 1988; M.A., Univ. of North Carolina at Chapel Hill, 1990; Ph.D., *ibid.*, 1991 (2004)

Kent Emery Jr., *Professor in the Program of Liberal Studies*. B.A., Univ. of Virginia, 1966; M.A., Univ. of Toronto, 1968; Ph.D., *ibid.*, 1976 (1985)

Georges Enderle, *the Arthur F. and Mary J. O'Neil Professor of International Business Ethics, Dept. of Marketing, Fellow in the Helen Kellogg Institute for International Studies, and Fellow, Nanovic Institute for European Studies*. Lic., Munich, 1967; Lic., Lyon, France, 1973; Univ. of Fribourg, 1976; Doct., *ibid.*, 1982; Privatdozent, Univ. of St. Gallen, 1986 (1992)

- Robert A. Ercoline Jr., *Adjunct Instructor in Theology*. B.A., Belmont Abbey, 1987; M.A., Univ. of Notre Dame, 1989 (2001)
- Nahid A. Erfan, *Associate Professional Specialist in the First Year of Studies*. B.S., Purdue Univ., 1979; M.S., *ibid.*, 1981; M.S., *ibid.*, 1985 (1994)
- * Harald E. Esch, *Professor Emeritus of Biological Sciences*. Dipl., Univ. of Bonn, 1957; Ph.D., Univ. of Wurzburg, 1960 (1965)
- Hector Escobar Jr., *Staff Librarian*. B.B.A., Univ. of Texas-El Paso, 1998; M.L., Univ. of Texas-Austin, 2000 (2000)
- Maria-Christine Escoda-Risto, *Assistant Professional Specialist and Concurrent Lecturer in Romance Languages and Literatures*. DUEL, LaSorbonne Nouvelle, Univ. of Paris III, 1972; B.A., Central Michigan Univ., 1976; M.A., Western Michigan Univ., 1985; M.A., Notre Dame, 1992 (1991)
- Morten R. Eskildsen, *Assistant Professor of Physics*. B.S., Univ. of Copenhagen, 1992; M.S., *ibid.*, 1994; Ph.D., *ibid.*, 1998 (2003)
- Linda N. Espahbodi, *Associate Professional Specialist, M.S.-Accountancy*. B.A., Florida International Univ., 1985; M.A., *ibid.*, 1987 (2000)
- Robert Essig, *Adjunct Instructor in Marketing*. M.A., Northeastern Illinois Univ., 1973 (2004)
- Hayden F. Estrada, *Associate Professional Specialist, Mendoza College of Business M.B.A. Program*. B.S., Johnson & Wales Univ., 1988; M.B.A., Bobson College, 1991 (1999)
- Michael J. Etzel, *Professor of Marketing*. B.B.A., Univ. of Portland, 1964; M.B.A., Kent State Univ., 1966; D.B.A., Univ. of Colorado, 1970 (1980)
- William E. Evans, *Editor, American Midland Naturalist*. B.S., Bowling Green State Univ., 1953; M.A., Ohio State Univ., 1954; Ph.D., Univ. of California, Los Angeles, 1975 (1999)
- Samuel R. Evens, *Associate Professor of Mathematics*. B.A., Harverford College, 1984; Ph.D., Massachusetts Institute of Technology, 1988 (1999)
- * Philip J. Faccenda, *Vice President and General Counsel Emeritus*. B.M.E., Univ. of Notre Dame, 1952; J.D., Loyola Univ., Chicago, 1957 (1977)
- Mara Faccio, *Assistant Professor of Finance*. B.A., Univ. of Pavia Italy, 1994; M.A., *ibid.*, 1995; M.Phil., City Univ. Business School, London, 1997; Ph.D., Catholic Univ., Milan, 1999 (2001)
- Russell S. Faeges, *Adjunct Instructor in Sociology*. B.A., Univ. of Chicago; M.A., Georgetown Univ., 1986 (1999)
- David W. Fagerberg, *Associate Professor of Theology*. B.S., Augsburg College, 1972; M.Div., Luther Northwestern Seminary, 1977; M.A., St. John's Univ., 1982; S.T.M., Yale Divinity School, 1983; M.A. and M.Phil., Yale Univ., 1988; Ph.D., *ibid.*, 1991 (2003)
- * William M. Fairley, *Associate Professor Emeritus of Civil Engineering and Geological Sciences*. B.A., Colby College, 1949; M.S., Univ. of Maine, 1951; Ph.D., Johns Hopkins Univ., 1962 (1958)
- James R. Falkiner, *Assistant Professional Specialist in Management*. B.S., Manchester College, 1969; M.B.A., Univ. of Notre Dame, 2001 (2001)
- Stephen M. Fallon, *Associate Professor in the Program of Liberal Studies and Concurrent Associate Professor of English*. A.B., Princeton Univ., 1976; M.A., McGill Univ., 1978; Ph.D., Univ. of Virginia, 1985 (1985)
- Andrew Prather Farley, *Director of the Spanish Language Program and the Dr. William M. Scholl Professor of Romance Languages and Literatures*. B.A., Furman Univ., 1994; M.A., Univ. of Georgia, 1996; Ph.D., Univ. of Illinois at Urbana-Champaign, 2000 (2000)
- * Stanley L. Farmann, *Associate Law Librarian Emeritus*. B.A., Univ. of Washington, 1953; M.L.S., *ibid.*, 1957 (1966)
- Larissa Fast, *Visiting Assistant Professor in the Joan B. Kroc Institute for International Peace Studies*. Ph.D., George Mason Univ., 2002 (2004)
- Michael William Favorite, *Program Manager, Office of Information Technologies, and Concurrent Instructor, Dept. of Accountancy*. B.B.A., Univ. of Notre Dame, 1984; M.B.A., Univ. of Texas at Austin, 1989 (2001)
- Patrick J. Fay, *Associate Professor of Electrical Engineering*. B.S., Univ. of Notre Dame, 1991; M.S., Univ. of Illinois, 1993; Ph.D., *ibid.*, 1996 (1997)
- Leonid Faybusovich, *Professor of Mathematics*. M.Sc., Leningrad Univ., 1978; Ph.D., Harvard Univ., 1991 (1991)
- * Kenneth Featherstone, *Professor Emeritus of Architecture*. Dipl. Assoc., Regional College of Art, Manchester, 1955; M.Arch., Univ. of Illinois, 1958 (1961)
- Jeffrey L. Feder, *Associate Professor of Biological Sciences*. B.A., Pomona College, 1980; Ph.D., Michigan State Univ., 1989; Postdoc., Princeton Univ., 1991 (1993)
- Thomas P. Fehlner, *Associate Chairperson and the Grace-Rupley Professor of Chemistry*. B.S., St. Bernardine of Siena College, 1959; M.A., Johns Hopkins Univ., 1961; Ph.D., *ibid.*, 1963 (1964)
- Jeremy B. Fein, *Professor of Civil Engineering and Geological Sciences*. B.A., Univ. of Chicago, 1983; M.Sc., Northwestern Univ., 1986; Ph.D., *ibid.*, 1989 (1996)
- Michael T. Ferdig, *Assistant Professor of Biological Sciences*. B.S., Univ. of Nebraska, Lincoln, 1987; M.S., *ibid.*, 1990; Ph.D., Univ. of Wisconsin, Madison, 1997 (2001)
- Guillermo J. Ferraudi, *Professional Specialist in the Radiation Laboratory*. M.S., Univ. of Buenos Aires, 1967; Ph.D., Univ. of Chile, 1972 (1976)
- Isabel A. Ferreira-Gould, *Assistant Professor in Romance Languages and Literatures and Fellow in the Helen Kellogg Institute for International Studies*. B.A., Rhode Island College, 1994; M.A., Brown Univ., 1997; Ph.D., *ibid.*, 2004 (2001)
- Lt. Col. Michael A. Ferrill, *Assistant Professor of Military Science*. B.A., Indiana Univ., 1975; M.S., Webster Univ., 1987; M.S.A., Univ. of Notre Dame, 1989 (2003)
- Franco Ferrucci, *Visiting Professor of Romance Languages and Literatures*. Ph.D., Univ. of Pavia, Italy, 1959 (2003)
- * Richard W. Fessenden, *Professor Emeritus of Chemistry and Biochemistry*. B.S., Univ. of Massachusetts, 1955; Ph.D., Massachusetts Institute of Technology, 1958 (1976)
- Barbara J. Fick, *Associate Professor of Law and Fellow in the Joan B. Kroc Institute for International Peace Studies*. B.A., Creighton Univ., 1972; J.D., Univ. of Pennsylvania, 1976 (1983)
- Kenneth E. Filchak, *Assistant Professional Specialist in Biological Sciences*. B.S., Michigan State Univ., 1994; Ph.D., Univ. of Notre Dame, 2001 (2003)

John M. Finnis, *the Biolchini Family Professor of Law*. LL.B., Adelaide Univ., 1961; D.Phil., Oxford Univ., 1965 (1995)

Jed Freeman Fisher, *Professional Specialist in Chemistry and Biochemistry*. B.S., State Univ. of New York, 1972; Ph.D., Massachusetts Institute of Technology, 1976 (2004)

Janet Fisher-McPeak, *Associate Professional Specialist and Concurrent Lecturer in Romance Languages and Literatures*. B.A., Colorado Women's College, 1975; M.A., Middlebury College, 1976; M.A., *ibid.*, 1979; Ph.D., *ibid.*, 1997 (1989)

Robert M. Fishman, *Associate Professor of Sociology, Fellow in the Nanovic Institute for European Studies, and Fellow in the Helen Kellogg Institute for International Studies*. B.A., Yale College, 1977; M.A., Yale Univ., 1979; M.Phil., *ibid.*, 1980; Ph.D., *ibid.*, 1985 (1992)

Malgorzata Fitzmaurice, *Visiting Professor of Law*. Ph.D., Univ. of Warsaw (2004)

Rev. James F. Flanagan, C.S.C., *Associate Professor of Art, Art History and Design*. A.B., Univ. of Notre Dame, 1958; M.A., *ibid.*, 1962; M.F.A., George Washington Univ., 1965 (1965)

Daniel J. Flannery, *Adjunct Professor, Master of Education Program*. B.A., Univ. of Notre Dame, 1984; M.A., Ohio State Univ., 1987; Ph.D., *ibid.*, 1991 (2003)

Ryan D. Flathau, *Concurrent Assistant Professor of Art, Art History and Design*. B.F.A., Western Michigan Univ., 2000; M.F.A., Savannah College of Art and Design, 2002 (2003)

Christy D. Fleming, *Assistant Professional Specialist in First Year of Studies*. B.A., Univ. of Notre Dame, 1996; M.S.W., Univ. of Pennsylvania, 2001 (2001)

Lt. John K. Fleming, *Assistant Professor of Naval Science*. B.A., Univ. of Michigan, 1994; M.P.P., Harvard Univ., 1995 (2004)

Lt. Jason M. Flemish, *Assistant Professor of Military Sciences*. B.S., Ohio State Univ., 1997; Cert. of Naval Nuclear Engineers (2002)

Thomas P. Flint, *Professor of Philosophy, Director of the Center for Philosophy of Religion, and Faculty Honor Code Officer*. B.A., St. Ambrose College, 1976; Ph.D., Univ. of Notre Dame, 1980 (1982)

Terri Flowerday, *Adjunct Associate Professor in the Master of Education Program*. B.S., Univ. of Nebraska-Lincoln, 1989; M.A., *ibid.*, 1992; Ph.D., *ibid.*, 2000 (2002)

Laura B. Flynn, *Assistant Professional Specialist, First Year of Studies*. B.S., St. Mary's College, 1979; M.B.A., Indiana Univ., 1985 (2001)

Patrick J. Flynn, *Professor of Computer Science and Engineering*. B.S.E.E., Michigan State Univ., 1985; M.S., *ibid.*, 1986; Ph.D., *ibid.*, 1990 (2001)

Michael P. Foley, *Visiting Assistant Professor of Theology*. B.A., Santa Clara Univ., 1992; B.S., *ibid.*, 1992; Ph.D., Boston College, 1999 (2001)

* Josephine Massyngbaerde Ford, *Professor Emerita of Theology*. B.A., Univ. of Nottingham, 1957; B.Div., King's College, London, 1963; Ph.D., Nottingham Univ., 1965 (1965))

Marisha D. Fortner, *Assistant Professional Specialist in Physical Education*. B.A., Purdue Univ., 1993; M.A., Western Michigan Univ., 1999 (1999)

Rev. James K. Foster, C.S.C., *Assistant Professional Specialist in Preprofessional Studies*. B.S., Univ. of Notre Dame, 1977; M.D., Univ. of Illinois, 1981; M.Div., Univ. of Notre Dame, 1994 (1997)

Bryan M. Fox, *Adjunct Assistant Professor of Art, Art History, and Design*. B.S., Western Michigan Univ., 1997; M.F.A., Univ. of Notre Dame, 2000 (2003)

Christopher B. Fox, *Professor of English and Director of the Keough Institute for Irish Studies*. B.A., Cleveland State Univ., 1971; M.A., State Univ. of New York, Binghamton, 1974; Ph.D., *ibid.*, 1978 (1986)

Judith L. Fox, *Associate Professional Specialist in Law*. B.S., Wilkes Univ., 1985; J.D., Univ. of Notre Dame, 1993 (1997)

Henry F. Frailey, *Part-time Lecturer in Engineering*. B.S. Naval Science, Univ. of Notre Dame, 1945; B.Ch.E., *ibid.*, 1947; M.S., Massachusetts Institute of Technology, 1957 (1983)

Michael J. Francis, *Assistant Provost for International Students, Professor of Political Science, Fellow in the Joan B. Kroc Institute for International Peace Studies, and Fellow in the Helen Kellogg Institute for International Studies*. B.A., Fort Hays State College, Kansas, 1960; Ph.D., Univ. of Virginia, 1963 (1966)

Karen E. Franci, *Research Assistant Professor of Biological Sciences*. B.S., Univ. of Notre Dame, 1997; M.S., Univ. of Oklahoma, 2000 (2003)

Bridget V. Franco, *Assistant Professional Specialist and Assistant Director, International Study Programs, and Concurrent Instructor in Romance Languages and Literatures*. B.A., Univ. of Notre Dame, 1998; M.A., *ibid.*, 1999 (1999)

Miguel Franco, *Adjunct Assistant Professor of Psychology*. B.A., Southern Methodist Univ., 1984; M.A., *ibid.*, 1986; Ph.D., Univ. of Florida, 1991 (1991)

Mary E. Frandsen, *Associate Professor of Music*. B.A., State Univ. of New York, Potsdam, 1980; M.A., Eastman School of Music, 1985; Ph.D., Univ. of Rochester, 1997 (1997)

Paul Walter Franks, *Associate Professor of Philosophy and Fellow of the Nanovic Institute for European Studies*. B.A., Balliol College, Oxford Univ., 1986; M.A., *ibid.*, 1990; Ph.D., Harvard Univ., 1993 (2000)

Malcolm J. Fraser Jr., *Professor of Biological Sciences*. B.Sc., Wheeling College, 1975; M.S., Ohio State Univ., 1979; Ph.D., *ibid.*, 1981 (1983)

Stefan G. Frauendorf, *Professor of Physics*. M.S., Technical Univ., 1968; Ph.D., *ibid.*, 1971 (1998)

Thomas J. Frecka, *the Vincent and Rose Lizzadro Professor of Accountancy and Director of the Masters in Accountancy Program*. B.S., Ohio Univ., 1963; M.S., *ibid.*, 1966; Ph.D., Syracuse Univ., 1978 (1990)

Alfred J. Freddoso, *the John and Jean Oesterle Professor of Thomistic Studies*. B.A., St. John Vianney Seminary, 1968; Ph.D., Univ. of Notre Dame, 1976 (1976, 1979)

Laurie Aleen Frederik, *Visiting Assistant Professor of Anthropology*. B.A., Univ. of Virginia, 1990; B.A., Univ. of Cape Town, 1995 (2004)

Stephen A. Fredman, *Professor of English*. B.F.A., California Institute of the Arts, 1971; M.A., California State College, 1976; Ph.D., Stanford Univ., 1980 (1980)

Joseph C. Freeland, *Associate Professional Specialist in Computer Science and Engineering*. B.S.E., Purdue Univ., 1985 (1995)

* Jeremiah P. Freeman, *Professor Emeritus of Chemistry and Biochemistry*. B.S., Univ. of Notre Dame, 1950; M.S., Univ. of Illinois, 1951; Ph.D., *ibid.*, 1953 (1964)

Bonnie F. Fremgen, *Adjunct Professor in the Institute for Ethical Business Worldwide*. R.N., Northwestern Univ., 1959; A.D., Blackhawk College, 1970; B.S., College of St. Francis, 1977; M.P.A., Roosevelt Univ., 1981; Ph.D., Univ. of Illinois, 1988 (1996)

Richard I. Fremgen, *Professional Specialist and Adjunct Professor of Accountancy*. B.B.A., Univ. of Notre Dame, 1960 (2003)

Dolores Warwick Frese, *Professor of English*. B.A., College of Notre Dame of Maryland, 1958; M.A., Univ. of Iowa, 1961; Ph.D., *ibid.*, 1972 (1973)

Paquita Y. Friday, *Assistant Professor of Accountancy*. B.B.A., Univ. of Michigan, 1991; M.S., *ibid.*, 1991; M.A., *ibid.*, 1994; Ph.D., *ibid.*, 1996 (1996)

Vincent E. Friedewald Jr., *Visiting Professor of Film, Television, and Theatre*. B.S., Univ. of Notre Dame, 1963; M.D., Southwestern Medical School, 1966 (1992)

Gerald H. Frieling Jr., *Adjunct Instructor in Management*. B.S.M.E., Univ. of Kansas, 1951 (1990)

* Morton S. Fuchs, *Professor Emeritus of Biological Sciences*. B.S., Michigan State Univ., 1958; M.S., *ibid.*, 1960; Ph.D., *ibid.*, 1967 (1966)

Laura Sue Fuderer, *Associate Librarian*. B.A., College of Wooster, 1969; M.L.S., Kent State Univ., 1971; M.A., Fairleigh Dickinson Univ., 1979 (1982)

Agustin Fuentes, *Associate Professor of Anthropology*. B.A., Univ. of California, Berkeley, 1989; M.A., *ibid.*, 1991; Ph.D., *ibid.*, 1994 (2002)

Thomas E. Fuja, *Professor of Electrical Engineering*. B.S.E.E., Univ. of Michigan, 1981; B.S. Comp E, *ibid.*, 1981; M.Eng., Cornell Univ., 1983; Ph.D., *ibid.*, 1987 (1998)

* Emerson G. Funk Jr., *Professor Emeritus of Physics*. B.A., Wayne Univ., 1953; M.A., Univ. of Michigan, 1954; Ph.D., *ibid.*, 1958 (1958)

Jacek K. Furdyna, *the Aurora and Tom Marquez Professor of Physics and Fellow in the Nanovic Institute for European Studies*. B.S., Loyola Univ., Chicago, 1955; Ph.D., Northwestern Univ., 1960 (1986)

* Yusaku Furuhashi, *the Ray W. and Kenneth G. Herrick Professor Emeritus of Business Administration*. B.Sc., Seattle Univ., 1956; M.B.A., Univ. of Washington, 1958; Ph.D., Univ. of Illinois, 1961 (1961)

* Garabet J. Gabriel, *Associate Professor Emeritus of Electrical Engineering*. B.S., St. Louis Univ., 1956; M.S., Illinois Institute of Technology, 1960; Ph.D., Northwestern Univ., 1964 (1965)

Rev. Patrick D. Gaffney, C.S.C., *Associate Professor of Anthropology, Fellow in the Helen Kellogg Institute for International Studies, and Fellow in the Joan B. Kroc Institute for International Peace Studies*. B.A., Univ. of Notre Dame, 1969; M.Th., *ibid.*, 1973; M.A., Univ. of Chicago, 1977; Ph.D., *ibid.*, 1982 (1980)

Samuel S. Gaglio, *Assistant Dean in the Mendoza College of Business and Concurrent Instructor in Management*. B.A., Troy State Univ., 1979; M.A., Univ. of Southern California, 1982 (1988)

Kari A. Gallagher, *Adjunct Assistant Professor of Law*. B.A., Univ. of Notre Dame, 1990; J.D., *ibid.*, 1993 (2000)

Raymond E. Gallagher, *Visiting Professor of Law*. A.B., Fordham College, 1954; J.D., Fordham Law School, 1960 (1998)

John N. Gallo, *Adjunct Assistant Professor of Law*. B.A., Univ. of Notre Dame, 1983; J.D., Harvard Univ., 1986 (2002)

Alma Clara Garcia, *Visiting Scholar, Institute for Latino Studies*. B.A., Univ. Javeriana Deveschio; M.A., *ibid.*, 1983 (2002)

Kenneth Neil Garcia, *Professional Specialist in the College of Arts and Letters and Associate Director of the Institute for Scholarship in the Liberal Arts*. B.A., Old College School of Humanities, 1983; M.A., Catholic Univ. of America, 1986 (1996)

Umesh Garg, *Professor of Physics*. B.S., Birla Institute of Technology and Science, Pilani, India, 1972; M.S., *ibid.*, 1974; M.A., State Univ. of New York, Stony Brook, 1975; Ph.D., *ibid.*, 1978 (1982)

Peter M. Garnavich, *Associate Professor of Physics*. B.S., Univ. of Maryland, 1980; M.S., Massachusetts Institute of Technology, 1983; Ph.D., Univ. of Washington, 1991 (1999)

Nicole S. Garnett, *Associate Professor of Law*. A.B., Stanford Univ., 1992; J.D., Yale Univ., 1995 (1999)

Richard W. Garnett, *Associate Professor of Law*. B.A., Duke Univ., 1990; J.D., Yale Univ., 1995 (1999)

John F. Gaski, *Associate Professor of Marketing*. B.B.A., Univ. of Notre Dame, 1971; M.B.A., *ibid.*, 1973; M.S., Univ. of Wisconsin, 1979; Ph.D., *ibid.*, 1982 (1980)

David W. Gasperetti, *Associate Professor of German and Russian Languages and Literatures*. B.A., Lawrence Univ., 1976; M.A., Univ. of California, Los Angeles, 1978; Ph.D., *ibid.*, 1985 (1989)

* Joseph A. Gatto, *Assistant Professor Emeritus of Modern and Classical Languages*. A.B., Western Michigan Univ., 1957; M.A., Indiana Univ., 1961; Ph.D., *ibid.*, 1963 (1963)

Liangyan Ge, *Associate Professor of East Asian Languages and Literatures*. B.A., Hefei Polytechnic, China, 1982; M.A., Njing Univ., China, 1984; Ph.D., Indiana Univ., 1995 (1995)

Mark John David Gehri, *Assistant Professor of Air Force Aerospace Studies*. B.S., USAF Academy, 1974; M.B.A., Southern Illinois Univ., Edwardsville, 1984 (2000)

Walter M. Geist, *Visiting Associate Professor of Physics*. M.A., Ludwig-Maximilians-Univ., Munich, 1972, and Max-Planck-Institute, Munich, 1972; Ph.D., *ibid.*, 1976 (2002)

Michael Gekhtman, *Associate Professor of Mathematics*. B.S., Kiev State Univ., 1985; M.S., *ibid.*, 1985; Ph.D., Ukrainian Academy of Sciences, 1990 (1999)

Michele Gelfman, *Associate Professional Specialist in Physical Education*. B.S.E., Northeast Missouri State Univ., 1976; M.S., Indiana Univ., 1977 (1985)

Christopher A. Gerben, *Adjunct Instructor in the University Writing Program*. B.A., Univ. of Michigan, 2001; M.F.A., Univ. of Notre Dame, 2003 (2003)

- Sonia G. Gernes, *Professor of English*. B.A., College of St. Teresa, 1966; M.A., Univ. of Washington, 1971; Ph.D., *ibid.*, 1975 (1975)
- Stephen E. Gersh, *Professor of Medieval Studies and Concurrent Professor of Philosophy*. B.A., Cambridge Univ., 1969; M.A., *ibid.*, 1973 (1977)
- J. Daniel Gezelter, *Assistant Professor of Chemistry*. B.S., Duke Univ., 1989; CPS, Univ. of Cambridge, 1990; Ph.D., Univ. of California, Berkeley, 1995 (1999)
- Nasir Ghiaseddin, *Associate Professor of Management*. B.S., Arya-Mehr Univ., Iran, 1970; M.S., Purdue Univ., 1975; Ph.D., *ibid.*, 1982 (1982)
- Roya Ghiaseddin, *Associate Professional Specialist in Management*. M.S. A., Univ. of Notre Dame, 1989; M.A., *ibid.*, 1991; Ph.D., *ibid.*, 1995 (1995)
- Teresa Ghilarducci, *Associate Professor of Economics, Director of the Higgins Labor Research Center, Fellow in the Nanovic Institute for European Studies, Fellow in the Joan B. Kroc Institute for International Studies, and Fellow in the Helen Kellogg Institute for International Studies*. A.B., Univ. of California, Berkeley, 1978; Ph.D., *ibid.*, 1984 (1983)
- Benedict F. Giamo, *Chairperson and Associate Professor of American Studies*. B.A., Baldwin-Wallace College, 1976; M.A., New School for Social Research, 1978; Ph.D., Emory Univ., 1987 (1990)
- Erika Gibb, *Visiting Research Assistant Professor of Physics*. B.S., Northern Arizona Univ., 1996; Ph.D., Rensselaer Polytechnic Institute, 2001 (2003)
- Luke C. Gibbons, *Graduate Director of Irish Studies, the Keough Family Professor of Irish Studies, Concurrent Professor of Film, Television, and Theatre, and Fellow of the Nanovic Institute for European Studies*. B.A., Univ. College, Galway, 1972; M.A., *ibid.*, 1976; HDipEd, Univ. of Ireland, Maynooth, 1976; Ph.D., Trinity College, Dublin, 1989 (2001)
- Michael S. Gibbons, *Visiting Assistant Professor of Sociology*. B.A., St. John's Univ., 1993; M.A., Univ. of Notre Dame, 1997; Ph.D., *ibid.*, 2002 (2002)
- Kevin C. Gibley, *Assistant Professional Specialist in the University Writing Program and Concurrent Assistant Professor of English*. B.A., Villanova Univ., 1984; M.A., Univ. of Notre Dame, 1989; Ph.D., *ibid.*, 1995 (1995)
- Kathleen C. Gibney, *Visiting Assistant Professional Specialist in Psychology*. B.A., Notre Dame College, 1982; M.A., Rivier College, 1983; C.A.E.S., Boston College, 1990; Ph.D., Northeastern Univ., 1993 (2001)
- Bradley S. Gibson, *Associate Professor of Psychology*. B.S., Colorado State Univ., 1982; Ph.D., Univ. of Arizona, 1992 (1994)
- Timothy J. Gilbride, *Assistant Professor of Marketing*. B.S.B.A., Univ. of Dayton, 1988; M.B.A., Ohio State Univ., 1993 (2004)
- Meredith J. Gill, *Assistant Professor of Art, Art History and Design and Fellow of the Nanovic Institute for European Studies*. B.A., Univ. of Melbourne, 1981; M.A., Princeton Univ., 1986; Ph.D., *ibid.*, 1992 (1998)
- Alyssa W. Gillespie, *the Notre Dame Assistant Professor of Russian Language and Literature and Fellow of the Nanovic Institute for European Studies*. B.A., Brandeis, 1990; M.A., Univ. of Wisconsin, Madison, 1992; Ph.D., *ibid.*, 1998 (1999)
- Walter R. Ginter, *Adjunct Associate Professor of Music*. B.Mus., Westminster Choir College, 1956; M.Mus., *ibid.*, 1957 (1975)
- Elise Giuliano, *Visiting Fellow in the Joan B. Kroc Institute for International Peace Studies*. B.A., Univ. of Pennsylvania, 1990; M.A., Univ. of Chicago, 1992; Ph.D., *ibid.*, 2000 (2001)
- Lee Glazer, *Adjunct Instructor in the Washington Program*. B.A., George Mason Univ., 1984; M.A., Yale Univ., 1987; Ph.D., Univ. of Pennsylvania, 1996 (2004)
- * J. Philip Gleason, *Professor Emeritus of History*. B.S., Univ. of Dayton, 1951; M.A., Univ. of Notre Dame, 1955; Ph.D., *ibid.*, 1960 (1959)
- * Maureen L. Gleason, *Librarian Emerita*. B.A., Mount Mercy College, 1954; M.L.S., Carnegie Library School, 1955 (1968)
- Jill Godmilow, *Professor of Film, Television, and Theatre*. B.A., Univ. of Wisconsin, Madison, 1965 (1992)
- Bernd W. Goebel, *Visiting Assistant Professor of Philosophy and Theology*. M.A., Univ. of Bonn, 1993; M.A., *ibid.*, 1994; D.E.A., EPHE Paris, 1995; Ph.D., EPHE Paris and Univ. of Bonn, 1999 (2002)
- Edmund J. Goehring, *Assistant Professor in the Program of Liberal Studies*. B.Mus., Oberlin Conservatory, 1984; A.B., Oberlin College, 1984; M.M., Florida State Univ., 1987; M.Phil., Columbia Univ., 1990; Ph.D., *ibid.*, 1993 (1997)
- Marcie C. Goeke-Morey, *Research Assistant Professor of Psychology*. B.A., Univ. of Dayton, 1994; M.A., Univ. of Notre Dame, 1999; Ph.D., *ibid.*, 1999 (2001)
- * Edward A. Goerner, *Professor Emeritus of Political Science*. A.B., Univ. of Notre Dame, 1952; M.A., Univ. of Chicago, 1957; Ph.D., *ibid.*, 1959 (1960)
- * Abraham Goetz, *Associate Professor Emeritus of Mathematics*. M.S., Univ. of Wroclaw, 1949; Ph.D., *ibid.*, 1957 (1964)
- Sr. Ann G. Goggin, R.C., *Professional Specialist and Director of Lay Ministry Formation in Theology*. A.B., Marquette Univ., 1964; M.Div., Weston School of Theology, 1981; D.M., *ibid.*, 1983 (2002)
- David Gohre, *Visiting Assistant Professional Specialist in Romance Languages and Literatures*. B.S., Univ. of Wisconsin-Oshkosh, xxxx; M.A., Wayne State Univ., xxxx; A.B.D., Indiana Univ.-Bloomington ()
- Howard Goldblatt, *Visiting Research Professor of East Asian Languages and Literatures*. B.A., Long Beach State, 1961; M.A., San Francisco State Univ., 1971; Ph.D., Indiana Univ., 1974 (2002)
- Dawn M. Gondoli, *Associate Professor of Psychology*. B.A., State Univ. of New York, Buffalo, 1986; M.S., Univ. of Arizona, 1991; Ph.D., *ibid.*, 1994 (1994)
- Marcia M. Good, *Visiting Fellow, Institute for Latino Studies*. B.A., Eastern Mennonite Univ., 1980; M.A., Univ. of Florida, Gainesville, 1995; Ph.D., *ibid.*, 2000 (2003)
- DeeAnne M. Goodenough-Lashua, *Assistant Professional Specialist in Chemistry and Biochemistry*. B.S., Valparaiso Univ., 1994; Ph.D., Univ. of Michigan-Ann Arbor, 2002 (2001)
- Holly V. Goodson, *Assistant Professor of Chemistry*. A.B., Princeton Univ., 1988; Ph.D., Stanford Univ., 1995 (2000)
- John W. Goodwine Jr., *Associate Professor of Aerospace and Mechanical Engineering*. B.S., Univ. of Notre Dame, 1988; J.D., Harvard Univ., 1991; M.S., California Institute of Technology, 1993; Ph.D., *ibid.*, 1997 (1998)

Denise Goralski, *Assistant Professional Specialist in Physical Education*. B.S., St. Louis Univ., 1982; M.S., Southern Illinois Univ., 1985 (1998)

Stanislav V. Gordeyev, *Research Assistant Professor of Aerospace and Mechanical Engineering*. M.S., Moscow Institute of Physics and Technology, 1991; Ph.D., Univ. of Notre Dame, 1999 (2001)

Rev. Charles B. Gordon, C.S.C., *Assistant Professor of Theology*. B.A., Univ. of Notre Dame, 1978; M.Div., *ibid.*, 1986; Ph.D., Selwyn College, Cambridge, 1999 (1996)

Joachim Görres, *Research Professor of Physics*. B.S., Univ. of Munster, 1974; Dipl., *ibid.*, 1979; Ph.D., *ibid.*, 1983 (1989)

Rev. Eugene Gorski, C.S.C., *Professional Specialist in Theology*. M.M., Univ. of Notre Dame, 1955; S.T.L., Gregorian Univ., 1961; S.T.D., Catholic Institute de Paris, 1971 (1999)

Andrew C. Gould, *Associate Professor of Political Science and Fellow in the Helen Kellogg Institute for International Studies and in the Nanovic Institute for European Studies*. A.B., Harvard Univ., 1985; M.A., Univ. of California, Berkeley, 1986; Ph.D., *ibid.*, 1992 (1993)

Robert D. Goulding, *Assistant Professor in the Program of Liberal Studies*. B.S., Univ. of Canterbury, New Zealand, 1989; B.A., *ibid.*, 1990; M.A., Warburg Institute, Univ. of London, 1992; Ph.D., *ibid.*, 1999 (2003)

* Denis A. Goulet, *the William J. and Dorothy O'Neill Professor Emeritus in Education for Justice, Dept. of Economics, Fellow in the Helen Kellogg Institute for International Studies, and Fellow in the Joan B. Kroc Institute for International Peace Studies*. B.A., St. Paul's College, Washington, 1954; M.A., *ibid.*, 1956; Ph.D., Univ. of São Paulo, Brazil, 1963 (1979)

Anna Goussiou, *Assistant Professor of Physics*. B.S., Aristotle Univ. of Thessaloniki, Greece, 1989; M.S., Univ. of Wisconsin, Madison, 1995; Ph.D., *ibid.*, 1995 (2003)

Daniel Andrew Graff, *Assistant Professional Specialist in History*. B.A., Univ. of Illinois at Urbana-Champaign, 1990; M.A., Univ. of Wisconsin at Madison, 1993 (2001)

* Peter P. Grande, *Associate Dean Emeritus of the Freshman Year of Studies*. B.S., Kutztown State Univ., 1951; M.A., Univ. of Notre Dame, 1955; Ph.D., *ibid.*, 1965 (1955)

Richard L. Gray, *Associate Professor of Art, Art History and Design*. B.S., Illinois State Univ., 1976; M.F.A., Rochester Institute of Technology, 1982 (1982)

William G. Gray, *the Henry Massman Professor of Civil Engineering and Geological Sciences*. B.S., Univ. of California, Davis, 1969; M.A., Princeton Univ., 1971; Ph.D., *ibid.*, 1974 (1984)

Barbara J. Green, *Associate Professor of English*. B.A., Univ. of Chicago, 1983; M.A., Univ. of Virginia, 1985; Ph.D., *ibid.*, 1991 (1991)

Noam Greenberg, *Research Assistant Professor of Mathematics*. B.Sc., Hebrew Univ. of Jerusalem (2004)

Stuart Greene, *the O'Malley Director of the First Year Composition Program and Associate Professor of English*. B.A., State Univ. of New York, Binghamton, 1978; M.A., *ibid.*, 1980; Ph.D., Carnegie Mellon Univ., 1990 (1997)

Brad Stephan Gregory, *Associate Professor of History*. B.A., Catholic Univ. of Louvain, Belgium, 1984; B.S., Utah State Univ., 1985; M.A., Catholic Univ. of Louvain, Belgium, 1987; M.A., Univ. of Arizona, 1989; Ph.D., Princeton Univ., 1996 (2003)

Guillermo J. Grenier, *Guest Fellow in the Institute for Latino Studies*. A.A., Oxford College of Emory Univ., 1972; M.A., Georgia State Univ., 1974; M.A., Univ. of New Mexico, 1979; Ph.D., *ibid.*, 1985 (2002)

Thomas Anthony Gresik, *Professor of Economics and Econometrics and Fellow in the Helen Kellogg Institute for International Studies*. B.A., Northwestern Univ., 1981; M.S., California Institute of Technology, 1982; Ph.D., Northwestern Univ., 1987 (2000)

John D. Griffin, *Assistant Professor of Political Science*. B.A., Boston College, 1990; J.D., Univ. of Colorado School of Law, 1995; Ph.D., Duke Univ., 2002 (2002)

Paul R. Grimstad, *Assistant Chair and Associate Professor of Biological Sciences*. B.A., Concordia College, 1967; M.S., Univ. of Wisconsin, 1972; Ph.D., *ibid.*, 1973 (1976)

Rev. Daniel G. Groody, C.S.C., *Assistant Professor of Theology*. B.A., Univ. of Notre Dame, 1986; M.Div., Jesuit School of Theology at Berkeley, 1992; S.T.L., *ibid.*, 2000; Ph.D., Graduate Theological Union, Berkeley, 2001 (2001)

Hermann Grunder, *Visiting Professor of Physics*. Ph.D., Argonne National Laboratory, 2000 (2004)

Ewa J. Grzeszczyk, *Visiting Associate Professor in the Nanovic Institute for European Studies*. M.A., Univ. of Lodz, Poland, 1994; M.A., Central European Univ., Prague, 1995; Ph.D., Polish Academy of Sciences, Warsaw, 2001 (2003)

Sr. Mary Louise Gude, C.S.C., *Assistant Vice President for Student Affairs and Concurrent Associate Professor, Romance Languages and Literatures*. B.A., Saint Mary's College, 1963; Lic., Univ. of Montreal, 1968; Ph.D., Univ. of Pennsylvania, 1976 (1991)

Thomas A. Guglielmo, *Assistant Professor of American Studies*. B.A., Tufts Univ., 1991; M.A., Univ. of California, Santa Barbara, 1996; Ph.D., Univ. of Michigan, 2000 (2002)

Celeste A. Guichard, *Visiting Instructor in Art, Art History, and Design*. B.F.A., Univ. of New Mexico, 1994; M.A., Columbia Univ., 1996; M.Phil., *ibid.*, 1998 (2003)

Joseph P. Gultinan, *Chairperson and Professor of Marketing*. B.B.A., Univ. of Notre Dame, 1966; M.B.A., Indiana Univ., 1967; D.B.A., *ibid.*, 1969 (1987)

Alexandra Guisinger, *Instructor in Political Science*. A.B., Harvard Univ., 1994 (2004)

Dirk M. Guldi, *Associate Professional Specialist in the Radiation Laboratory*. B.S., Univ. of Cologne, 1986; M.S., *ibid.*, 1988; Ph.D., *ibid.*, 1990 (1995)

Gregory T. Gundlach, *the John W. Berry Sr. Professor of Business*. B.S., Univ. of Tennessee, 1979; M.B.A., *ibid.*, 1981; J.D., *ibid.*, 1985; Ph.D., *ibid.*, 1987 (1987)

Alan Gunn, *the John N. Matthews Professor of Law*. B.S., Rensselaer Polytechnic Institute, 1961; J.D., Cornell Univ., 1970 (1989)

Li Guo, *Assistant Professor of Classics*. B.A., Shanghai International Studies Univ., China, 1979; M.A., M.Ph., Yale Univ., 1991; Ph.D., *ibid.*, 1994 (1999)

Matthew J. Gursky, *Professor of Mathematics*. B.S., Univ. of Michigan, 1986; Ph.D., California Institute of Technology, 1991 (2001)

Jimmy Gurulé, *Professor of Law*. B.A., Univ. of Utah, 1974; J.D., *ibid.*, 1980 (1989)

Sandra Gustafson, *Associate Professor of English*. A.B., Cornell Univ., 1985; Ph.D., Univ. of California, Berkeley, 1993 (1993)

Rev. Gustavo Gutierrez, O.P., *the John Cardinal O'Hara Professor of Theology*. B.S., Nat'l Univ. of Peru, 1950; S.T.L. Univ. Catholique de Lyon, 1959; Ph.D., *ibid.*, 1985 ()

Linda Gutierrez, M.D., *Assistant Professional Specialist in College of Science*. Center for Transgene Research M.D., Univ. de Carabobo, 1987; M.S., Univ. Central de Venezuela, 1992 (1999)

Mathias Gutmann, *Visiting Fellow in the Nanovic Institute for European Studies*. B.S., Johann Wolfgang Goethe Univ., 1987; p M.S., *ibid.*, 1992; Ph.D., *ibid.*, 1998 ()

Anastasia F. Gutting, *Professional Specialist, Director of London Undergraduate Program, and the Notre Dame Professor of Philosophy*. B.A., St. Louis Univ., 1965; Ph.D., *ibid.*, 1978 (1980)

Gary M. Gutting, *Professor of Philosophy and Fellow in the Nanovic Institute of European Studies*. A.B., St. Louis Univ., 1964; Ph.D., *ibid.*, 1968 (1969)

Joseph M. Guzman, *Fellow in the Institute for Latino Studies*. B.S., Univ. of Arizona, 1982; M.B.A., *ibid.*, 1991; M.S., Stanford Univ., 1997; M.A., *ibid.*, 1998; Ph.D., *ibid.*, 2000 (2004)

David S. Hachen Jr., *Associate Professor of Sociology*. B.A., Lake Forest College, 1974; M.A., Univ. of Wisconsin, 1978; Ph.D., *ibid.*, 1983 (1987)

Gayle Hayes Hachen, *Adjunct Instructor in Art, Art History, and Design*. B.F.A., Univ. of Kansas, Lawrence, 1974; M.F.A., Univ. of Wisconsin, Madison, 1983 (2003)

Martin Haenggi, *Assistant Professor of Electrical Engineering*. Dipl. El-Ing ETH, ETH Zurich, 1995; Dipl. NDS ETH, *ibid.*, 1998; Ph.D., *ibid.*, 1999 (2000)

Jan-Lüder Hagens, *Assistant Professor of German and Russian Languages and Literatures and Fellow in the Nanovic Institute of European Studies*. B.A., Universität, bingen, 1980; M.A., Univ. of Virginia, 1983; M.A., Universität, bingen, 1988; M.A., Princeton Univ., 1990; Ph.D., *ibid.*, 1993 (1997)

Kristin Margaret Hager, *Assistant Professor of Biological Sciences*. B.Sc., Univ. of Illinois, 1989; Ph.D., Univ. of Alabama, 1996 (2000)

Frances Hagopian, *the Michael Grace III Chair in Latin American Studies, and Fellow of the Helen Kellogg Institute for International Studies*. B.A., Brandeis, 1975; Ph.D., Massachusetts Institute of Technology, 1986 (1999)

Alexander J. Hahn, *Professor of Mathematics, Director of the Honors Program of the College of Science, and Director of the John A. Kaneb Center for Teaching and Learning*. B.S., Loyola Univ., Los Angeles, 1965; M.S., Univ. of Notre Dame, 1968; Ph.D., *ibid.*, 1970 (1972)

Edward P. Hahnenberg, *Visiting Assistant Professor of Theology*. B.A., Univ. of Notre Dame, 1995; M.A., *ibid.*, 1997; Ph.D., *ibid.*, 2002 (2002)

Ethan T. Haimo, *Professor of Music*. B.A., Univ. of Chicago, 1972; M.F.A., Princeton Univ., 1974; Ph.D., *ibid.*, 1978 (1976)

Brian C. Hall, *Associate Professor of Mathematics*. B.S., Cornell Univ., 1988; B.A., *ibid.*, 1988; Ph.D., *ibid.*, 1993 (1999)

Douglas C. Hall, *Associate Professor of Electrical Engineering*. B.S., Miami Univ., 1985; M.S., Univ. of Illinois, Urbana-Champaign, 1988; Ph.D., *ibid.*, 1991 (1994)

Maureen T. Hallinan, *Director, Center for Research on Educational Opportunity, and the William P. and Hazel B. White Professor of Sociology*. B.A., Marymount College, 1961; M.S., Univ. of Notre Dame, 1968; Ph.D., Univ. of Chicago, 1972 (1984)

John A. Halloran, *Associate Professor of Finance and Business Economics*. B.S., St. Louis Univ., 1968; M.B.A., Washington Univ., 1970; Ph.D., *ibid.*, 1976 (1976)

Eugene W. Halton, *Professor of Sociology and Concurrent Professor of American Studies*. A.B., Princeton Univ., 1972; Ph.D., Univ. of Chicago, 1979 (1982)

Gary M. Hamburg, *Professor of History*. A.B., Stanford Univ., 1972; A.M., *ibid.*, 1974; Ph.D., *ibid.*, 1978 (1979)

William C. Hamlett, *Adjunct Professor of Biological Sciences*. B.S., Univ. of South Carolina, 1970; M.S., *ibid.*, 1973; Ph.D., Clemson Univ., 1983 (1991)

Christopher S. Hamlin, *Professor of History and Fellow in the Nanovic Institute for European Studies and in the John J. Reilly Center for Science, Technology, and Values*. B.A., Antioch College, 1974; M.A., Univ. of Wisconsin, Madison, 1977; Ph.D., *ibid.*, 1982 (1985)

Graham L. Hammill, *Associate Professor of English*. B.A., Louisiana State Univ., 1986; Ph.D., Duke Univ., 1992 (1995)

Qing Han, *Professor of Mathematics*. B.S., Beijing Univ., 1986; Ph.D., New York Univ., 1993 (1994)

Noriko Hanabusa, *Associate Professional Specialist in East Asian Languages and Literatures*. B.A., Keio Univ., 1988; M.A., Univ. of Wisconsin, Madison, 1994 (1994)

Barbara J. Hanrahan, *Director of University Press and Associate Professional Specialist*. B.A., Wheaton College, Mass., 1969; M.A., Univ. of Chicago, 1970 (1999)

Capt. David G. Hanson, *Assistant Professor of Aerospace Studies*. B.S., Iowa State Univ., 1994; M.A.S., Embry-Riddle Univ., 1998 (1999)

Howard T. Hanson, *Assistant Vice President for Research and Director, Office of Research, and Professional Specialist in the Graduate School*. B.A., St. Olaf College, 1962; M.S., Univ. of Southern California, 1971 (1992)

James Hanvey, S.J., *Adjunct Associate Professor in the London Program*. B.A., Univ. of Liverpool, 1974; B.A., Heythrop College, 1979; M.Th., *ibid.*, 1983; D.Phil., Univ. of Oxford, 1990 (2004)

David N. Harley, *Guest Fellow in History*. B.A., St. John's College, Oxford (2003)

Sandra Harmatiuk, *Professional Specialist in the First Year of Studies and Concurrent Assistant Professor in the University Writing Program*. B.A., College of St. Rose, 1963; M.A., *ibid.*, 1970; Ph.D., Univ. of Notre Dame, 1975 (1976)

Ira Harris, *Assistant Professor of Management*. B.B.A., Howard Univ., 1982; M.B.A., Univ. of Pennsylvania, 1990; Ph.D., Univ. of Texas, Austin, 1995 (1998)

Susan Cannon Harris, *Associate Professor of English, Concurrent Associate Professor in the Keough Institute for Irish Studies and Fellow of the Nanovic Institute for European Studies*. B.A., Yale Univ., 1991; M.A., Univ. of North Carolina, Chapel Hill, 1993; Ph.D., Univ. of Texas at Austin, 1998 (1998)

Dale R. Harshman, *Visiting Professor of Physics*. B.S., Pacific Lutheran Univ., 1978; M.S., Western Washington Univ., 1980; Ph.D., Univ. of British Columbia, 1986 (1999)

Kevin John Hart, *Professor of English and Fellow, Nanovic Institute for European Studies*. B.A., Australian National Univ., 1976; Ph.D., Univ. of Melbourne, 1986 (2002)

Gregory V. Hartland, *Associate Chairperson and Professor of Chemistry and Biochemistry*. B.S., Univ. of Melbourne, 1985; Ph.D., Univ. of California, Los Angeles, 1991 (1994)

David B. Hartvigsen, *Professor of Management*. B.A., Colgate Univ., 1979; M.S., Cargenie Mellon Univ., 1980; Ph.D., *ibid.*, 1984 (1993)

Rev. Arthur S. Harvey, C.S.C., *Associate Professor of Film, Television, and Theatre*. ()

Nathan O. Hatch, *Provost and the Andrew V. Tackes Professor of History*. B.A., Wheaton College, 1968; M.A., Washington Univ., 1972; Ph.D., *ibid.*, 1974 (1975)

* Robert J. Havlik, *Librarian Emeritus*. B.S.ChE, Illinois Institute of Technology, 1950; M.S.L.S. Univ. of Illinois, 1951 (1973)

Daniel E.E. Hayes, *Visiting Research Professor of Chemical and Biomolecular Engineering*. B.S.M.E., Oklahoma State Univ., 1968; M.S., Air Force Institute of Technology, 1971; M.S., Univ. of Dayton, 1981; Ph.D., Loughborough Univ., U.K., 2002 (2001)

Capt. Guy Leslie Hayes, *Assistant Professor of Aerospace Studies - ROTC*. B.S., Univ. of Idaho, 1998 (2004)

H. David Hayes, *the William Alexander Nolan Director in Family Business Enterprise*. M.B.A., Univ. of Notre Dame, 1987 (1989)

* Robert G. Hayes, *Professor Emeritus of Chemistry and Biochemistry*. B.S., Univ. of Pittsburgh, 1958; Ph.D., Univ. of California, Berkeley, 1961 (1961)

Stephen M. Hayes, *Librarian*. B.S., Michigan State Univ., 1972; M.S.L., Western Michigan Univ., 1974; M.S.A., Univ. of Notre Dame, 1979 (1974)

Anne E. Hayner, *Assistant Professional Specialist in the Joan B. Kroc Institute for International Peace Studies*. B.A., Univ. of Michigan, 1981; M.A., Earlham School of Religion, 1985 (1987)

Robert Haywood, *Assistant Professor of Art, Art History and Design*. B.A., Univ. of South Carolina, 1981; M.A., Univ. of Michigan, 1988; Ph.D., *ibid.*, 1993 (1995)

Timothy Heath, *Adjunct Professor of Marketing*. BA/B.S., Northern Illinois Univ., 1979; Ph.D., Univ. of Iowa, 1988 (2001)

Hans Gerhard Heidle, *Assistant Professor of Finance*. B.S., Univ. of Karlsruhe, 1992; M.B.S., Vanderbilt, 1996; Ph.D., Vanderbilt Univ., 2001 (2000)

Karen C. Heisler, *Visiting Assistant Professional Specialist in Film, Television, and Theatre*. B.A., Purdue Univ., 1976; M.A., *ibid.*, 1978 (2002)

Barbara J. Hellenthal, *Assistant Professional Specialist and Curator of the Greene-Nieuwland Herbarium*. B.S., Univ. of Minnesota, 1974 (1994)

Ronald A. Hellenthal, *Assistant Chairperson and Professor of Biological Sciences*. A.A., Los Angeles Valley College, 1965; B.A., California State Univ., Northridge, 1967; Ph.D., Univ. of Minnesota, 1977 (1977)

Ben A. Heller, *Associate Professor of Romance Languages and Literatures and Fellow of the Helen Kellogg Institute for International Peace Studies*. B.A., Univ. of Pennsylvania, 1981; Ph.D., Washington Univ., 1990 (2000)

Jessica J. Hellmann, *Assistant Professor of Biological Sciences*. B.S., Univ. of Michigan, 1996; Ph.D., Stanford Univ., 2000 (2003)

W. Phillip Helman, *Associate Professional Specialist in the Radiation Laboratory*. B.S., California Institute of Technology, 1958; M.S., *ibid.*, 1960; Ph.D., Univ. of Minnesota, 1964 (1967)

Paul M. Helquist, *Professor of Chemistry and Biochemistry*. B.A., Univ. of Minnesota, 1969; M.S., Cornell Univ., 1971; Ph.D., *ibid.*, 1972 (1984)

Allen Hemberger, *Professional Specialist in Computer Science and Engineering*. B.S., Univ. of Notre Dame, 2001 (2004)

Michael L. Hemler, *Associate Professor of Finance and Business Economics*. B.S., Univ. of Dayton, 1974; Ph.D., Washington Univ., 1980; M.B.A., Univ. of Chicago, 1985; Ph.D., *ibid.*, 1988 (1992)

Douglass R. Hemphill, *Assistant Professional Specialist in the Mendoza College of Business and Concurrent Instructor in the Institute for Ethical Business Worldwide*. B.A., Bucknell Univ., 1966; M.A., Univ. of Notre Dame, 1980 (1999)

Kenneth W. Henderson, *Associate Professor of Chemistry and Biochemistry*. B.S., Univ. of Strathclyde, U.K., 1990; Ph.D., *ibid.*, 1993 (2002)

Glenn S. Hendler, *Associate Professor of English*. B.A., Brown Univ., 1984; Ph.D., Northwestern Univ., 1991 (1994)

Kathryn Hendley, *Visiting Fellow in the Helen Kellogg Institute for International Studies*. A.B., Indiana Univ., 1979; J.D., Univ. of California Law School, Los Angeles, 1982; M.A., Georgetown Univ., 1987; Ph.D., Univ. of California, Berkeley, 1993 (2003)

Capt. Bartholomew Hennessey III, *Assistant Professor of Military Science*. B.S., U.S. Merchant Marine Academy, 1994; M.S., Univ. of Missouri, Rolla, 1998 (2001)

* Eugene W. Henry, *Professor Emeritus of Computer Science and Engineering and of Electrical Engineering*. B.S.E.E., Univ. of Notre Dame, 1954; M.S.E.E., *ibid.*, 1955; Ph.D., Stanford Univ., 1960 (1960)

Jennifer A. Herdt, *Associate Professor of Theology and Fellow of the Nanovic Institute for European Studies*. B.A., Oberlin College, 1989; M.A., Princeton Univ., 1991; Ph.D., *ibid.*, 1994 (1999)

Edwin Ivan Hernandez, *Associate Professional Specialist and Project Director of the Hispanic Church Research Initiative, Latino Studies*. M.Div., Andrews Univ., 1986; M.A., Univ. of Notre Dame, 1987; Ph.D., *ibid.*, 1989 (2002)

Rodney E. Hero, *the Packey Dee Professor of American Democracy and Chairperson of Political Science*. A.A., St. Petersburg Jr. College, 1973; B.S., Florida State Univ., 1975; Ph.D., Purdue, 1980 (2000)

Andrew Scott Hertzoff, *Visiting Instructor in Political Science and Concurrent Instructor in the Program of Liberal Studies*. B.A., St. John's College, 1993 (2001)

*Rev. Theodore M. Hesburgh, C.S.C., *President Emeritus and Professor Emeritus of Theology*. Ph.B., Gregorian Univ., Rome, 1939; S.T.L., Catholic Univ., 1944; S.T.D., *ibid.*, 1945 (1945)

Dusan Hesek, *Assistant Professional Specialist in Chemistry and Biochemistry*. Ph.D., Slovak Univ. of Technology, 1987 (2004)

Leonard A. Hickman, *Adjunct Assistant Professor of Psychology*. B.A., Merrimack College, 1975; M.A., Univ. of Maryland, 1978; Ph.D., *ibid.*, 1990 (1990)

Paula M. Higgins, *Professor of Music*. B.A., Mount Holyoke College, 1976; M.F.A., Princeton Univ., 1978; Ph.D., *ibid.*, 1987 (1990)

Michael Douglas Hildreth, *Assistant Professor of Physics*. A.B., Princeton Univ., 1988; Ph.D., Stanford Univ., 1995 (2000)

Mary Catherine Hilkert, O.P., *Professor of Theology*. B.A., Univ. of Dayton, 1971; M.A., Catholic Univ. of America, 1979; Ph.D., *ibid.*, 1984 (1995)

Davide A. Hill, *Associate Professor of Chemical and Biomolecular Engineering*. Ph.D., Univ. of California, Berkeley, 1989 (1990)

Scott T. Hill, *Visiting Professor of Chemistry and Biochemistry*. B.A., Gettysburg College, 1976; Ph.D., Univ. of Pittsburgh, 1986 (2002)

Richard Hilliard, *Professional Specialist and Director of Research Compliance, Research Division of the Graduate School*. B.S., Sam Houston State Univ., 1974; M.S., Texas A&M Univ., 1977; Ph.D., *ibid.*, 1983 (1987)

A. Alexandrou Himonas, *Professor of Mathematics*. B.S., Patras Univ., 1976; M.S., Purdue Univ., 1982; Ph.D., *ibid.*, 1985 (1989)

Edward H. Hinchcliffe, *Assistant Professor of Biological Science*. B.A., Univ. of Dayton, 1989; Ph.D., Univ. of Minnesota, 1995 (2001)

Richard Keith Hind, *Assistant Professor of Mathematics*. B.A., Cambridge Univ., 1993; Ph.D., Stanford, 1997 (2000)

Deborah R. Hines, *Adjunct Instructor in Management*. B.A., Univ. of Notre Dame, 1990; M.Ed., Loyola Univ., 1996 (2003)

Joel C. Hodson, *Visiting Associate Professor of American Studies*. B.A., Indiana Univ., 1972; M.A., Emory Univ., 1984; Ph.D., George Washington Univ., 1992 (2001)

Stanley C. Hoffman, *Adjunct Assistant Professor of Psychology*. B.A., Indiana Univ., 1960; M.A., Univ. of Notre Dame, 1978; Ph.D., *ibid.*, 1981 (2001)

* Emil T. Hofman, *Dean Emeritus of the Freshman Year of Studies and Professor Emeritus of Chemistry and Biochemistry*. A.B., Univ. of Miami, 1949; M.S., Univ. of Notre Dame, 1953; Ph.D., *ibid.*, 1963 (1953)

Mark G. Hohimer, *Adjunct Instructor in Film, Television, and Theatre*. (2003)

Peter D. Holland, *the McMeel Family Professor of Shakespeare Studies in Film, Television, and Theatre, and Fellow of the Nanovic Institute for European Studies*. B.A., Trinity Hall, Cambridge, 1972; Ph.D., *ibid.*, 1977 (2002)

Hope Hollocher, *Associate Professor of Biological Sciences*. B.A., Univ. of Pennsylvania, 1982; Ph.D., Washington Univ., 1991 (2000)

Montey G. Holloway, *Professional Specialist in Philosophy*. B.A., Huntington College, 1972; Ph.D., Univ. of Notre Dame, 1981 (1981)

Laura Holt, *Assistant Professional Specialist and Associate Director, Undergraduate Studies in London and Concurrent Assistant Professional Specialist in Theology*. B.A., Vassar College, 1968; M.A., Univ. of Notre Dame, 1992; Ph.D., *ibid.*, 1999 (1999)

Vittorio G. Höslé, *the Paul G. Kimball Professor of Arts and Letters, Professor of German, Concurrent Professor of Philosophy, Concurrent Professor of Political Science, and Fellow in the Nanovic Institute for European Studies*. Abitur, Albertus-Magnus-Gymnasium, 1977; Ph.D., Univ. of Tübingen, 1982; Habilitation, *ibid.*, 1986 (1999)

James E. Houghton, . ()

Alan Howard, *Associate Chairperson and Professor of Mathematics*. B.A., Rutgers Univ., 1953; Ph.D., Brown Univ., 1965 (1968)

Don A. Howard, *Professor of Philosophy and Fellow of the Nanovic Institute for European Studies*. B.Sc., Michigan State Univ., 1971; A.M., Boston Univ., 1973; Ph.D., *ibid.*, 1979 (1997)

George S. Howard, *the Morahan Director of the Arts and Letters Core Course Program, Professor of Psychology, and Fellow in the Joan B. Kroc Institute for International Peace Studies*. B.A., Marist College, 1970; M.A., Southern Illinois Univ., 1972; Ph.D., *ibid.*, 1975 (1981)

Jay C. Howk, *Assistant Professor of Physics*. B.A., Hanover College, 1994; Ph.D., Univ. of Wisconsin, Madison, 1999 (2004)

Robert A. Howland Jr., *Associate Professor of Aerospace and Mechanical Engineering*. B.S., Yale Univ., 1965; M.S., *ibid.*, 1967; Ph.D., North Carolina State Univ., 1974 (1981)

William P. Hoye, *Associate Vice President and Counsel and Concurrent Associate Professor of Law*. B.A., St. John's Univ., 1983; J.D., Drake, 1986; M.A., Univ. of Notre Dame, 2001 (1998)

Mala Nani Htun, *Visiting Fellow in the Helen Kellogg Institute for International Studies*. B.A., Stanford Univ., 1991; Ph.D., Harvard Univ., 2000 (2004)

Bei Hu, *Professor of Mathematics*. B.S., East China Normal Univ., 1982; M.S., *ibid.*, 1984; Ph.D., Univ. of Minnesota, 1990 (1990)

Xiaobo Sharon Hu, *Associate Professor of Computer Science and Engineering*. B.S., Tianjin Univ., 1982; M.S., Polytechnic Institute of New York, 1984; Ph.D., Purdue Univ., 1989 (1996)

* Nai-Chien Huang, *Professor Emeritus of Aerospace and Mechanical Engineering*. B.S., National Taiwan Univ., 1953; M.S., Brown Univ., 1958; Ph.D., Harvard Univ., 1963 (1969)

Roger D. Huang, *Chairperson and the Kenneth R. Meyer Professor of Global Investment Management*. B.S.I.M., Purdue, 1975; M.A., Univ. of Pennsylvania, 1978; Ph.D., *ibid.*, 1980 (2000)

Yih-Fang Huang, *Chairperson and Professor of Electrical Engineering and Concurrent Professor of Computer Science and Engineering*. B.S.E.E., National Taiwan Univ., 1976; M.S.E.E., Univ. of Notre Dame, 1979; Ph.D., Princeton Univ., 1982 (1982)

Paul W. Huber, *Professor of Chemistry and Biochemistry*. B.S., Boston College, 1973; Ph.D., Purdue Univ., 1978 (1985)

Francis C. Huderwitz Jr., *Adjunct Assistant Professor of Architecture*. B.Arch., Univ. of Notre Dame, 1980; M.B.A., Monmouth Univ., 1985; M.Arch., Univ. of Notre Dame, 1992 (1998)

* Joseph H. Huebner, *Librarian Emeritus*. B.A., Univ. of Notre Dame, 1954; M.L.S., Western Michigan Univ., 1964 (1965, 1967)

Richard J. Huether, *Lecturer in the Mendoza College of Business*. B.S., Univ. of Notre Dame, 1955 (1994)

Gordon L. Hug, *Associate Professional Specialist in the Radiation Laboratory*. B.A., Southern Illinois Univ., 1964; Ph.D., Univ. of Chicago, 1970 (1976)

Tin-Bor Hui, *Visiting Assistant Professor of Political Science*. M.A., Philosophy, 1997; Ph.D., Columbia Univ., 2000 (2004)

Romana Huk, *Associate Professor of English and Fellow of the Nanovic Institute for European Studies*. B.A., College of William and Mary, 1981; M.A., Univ. of Notre Dame, 1984; Ph.D., *ibid.*, 1987 (2002)

Edward F. Hums, *Assistant Professional Specialist in Accountancy*. B.B.A., Univ. of Notre Dame, 1975; M.S., Indiana Univ., South Bend, 1979; M.B.A., *ibid.*, 1989 (1991)

Lakhwinder S. Hundal, *Adjunct Research Assistant Professor of Civil Engineering and Geological Sciences*. B.S., Punjab Agricultural Univ., 1988; M.S., *ibid.*, 1991; Ph.D., Univ. of Nebraska, Lincoln, 1997 (2003)

* J. William Hunt, *Associate Professor Emeritus of Classics*. B.A., Fordham Univ., 1954; Ph.L., *ibid.*, 1955; M.A., *ibid.*, 1957; Ph.D., Yale Univ., 1963 (1971)

Wendy A. Hunter, *Visiting Fellow in the Helen Kellogg Institute for International Studies*. B.A., Cornell Univ., 1982; M.A., Univ. of California, Berkeley, 1985; Ph.D., *ibid.*, 1992 (2004)

Bro. Louis Hurcik, C.S.C., *Associate Professional Specialist in Physical Education*. (1970)

Beatriz C. Hussar, *Adjunct Instructor in Romance Languages and Literatures*. (2003)

Shaun R. Huxford, *Adjunct Instructor in Management*. B.A., Univ. of Washington, 1989; M.B.A., Univ. of Notre Dame, 1992 (1999)

David R. Hyde, *Professor of Biological Sciences and the Rev. Howard J. Kenna, C.S.C., Memorial Director of the Center for Zebrafish Research*. B.S., Michigan State Univ., 1980; Ph.D., Pennsylvania State Univ., 1985 (1988)

Anthony K. Hyder, *Associate Vice President for Graduate Studies and Research and Professor of Physics*. B.S., Univ. of Notre Dame, 1962; M.S., Air Force Institute of Technology, 1964; Ph.D., *ibid.*, 1971 (1991)

Kristine L. Ibsen, *Professor of Romance Languages and Literatures and Fellow in the Helen Kellogg Institute for International Studies*. B.A., California State Univ., 1983; M.A., Univ. of California, 1984; Ph.D., *ibid.*, 1991 (1992)

Frank P. Incropera, *the Matthew H. McCloskey Dean of the College of Engineering and the H. Clifford and Evelyn A. Brosey Professor of Mechanical Engineering*. B.S., Massachusetts Institute of Technology, 1961; M.S., Stanford Univ., 1962; Ph.D., *ibid.*, 1966 (1998)

Donald K. Irmiger III, *Adjunct Instructor in Computer Applications*. B.S., Indiana Univ., 1990 (1995)

Robert L. Irvine, *Professor of Civil Engineering and Geological Sciences*. B.S., Tufts Univ., 1964; M.S., *ibid.*, 1965; Ph.D., Rice Univ., 1969 (1974)

Antonette Irving, *Assistant Professor of English*. B.A., Univ. of Virginia, 1992; M.A., Univ. of Kent, 1996; Ph.D., New York Univ., 2001 (2000)

Daniel C. Isaksen, *Visiting Assistant Professor of Mathematics*. B.A., Univ. of Calif. at Berkeley, 1994; S.M., Univ. of Chicago, 1995; Ph.D., *ibid.*, 1999 (2001)

Takayuki Iwaki, *Research Assistant Professor of Chemistry and Biochemistry*. M.D., Hamamatsu Univ. School of Medicine, 1996; Ph.D., *ibid.*, 2001 (2003)

Jesus A. Izaguirre, *Assistant Professor of Computer Science and Engineering*. B.S., Tecnológico de Monterrey ITESM 1992; M.S., Univ. of Illinois at Urbana-Champaign, 1996; Ph.D., *ibid.*, 1999 (1999)

Pamela Elisabeth Joan Jackson, *Associate Professional Specialist in the Center for Pastoral Liturgy*. B.A., Yale College, 1972; M.Div., Yale Divinity School, 1980; M.A., Yale Graduate School, 1981; M.Phil., *ibid.*, 1984; Ph.D., *ibid.*, 1987 (2002)

Dennis C. Jacobs, *Professor of Chemistry and Biochemistry and Fellow in the Center for Social Concerns*. B.S., Univ. of California, Irvine, 1981; B.S., *ibid.*, 1982; Ph.D., Stanford Univ., 1988 (1988)

Roger F. Jacobs, *Associate Dean for Library and Information Services and Professor of Law*. A.B., Univ. of Detroit, 1962; M.A.L.S., Univ. of Michigan, 1964; J.D., Univ. of Detroit, 1970 (1985)

Jinesh C. Jain, *Associate Professional Specialist in the Dept. of Civil Engineering and Geological Sciences*. B.Sc., Univ. of Rajasthan, India, 1972; M.Sc., *ibid.*, 1974; Ph.D., Univ. of Jodhpur, India, 1978 (1995)

L. Isabel Jakab, *Assistant Professional Specialist and Concurrent Lecturer in Romance Languages and Literatures*. M.A., Univ. of Notre Dame, 1983 (1985)

Ivan A. Jaksic, *Professor of History*. B.A., Univ. de Chile, 1975; M.A., State Univ. of New York, Buffalo, 1978; M.A., *ibid.*, 1981; Ph.D., *ibid.*, 1981 (1994)

Boldizsár Jankó, *Associate Professor of Physics*. Univ. Eotvos, 1991; Ph.D., Cornell Univ., 1996 (2000)

Doris Jankovits, *Adjunct Instructor in German and Russian Languages and Literatures*. M.A., Univ. of Vienna, 2003 (2004)

Erik G. Janowsky, *Visiting Fellow in the Institute for Latino Studies*. B.A., Univ. of Notre Dame, 1987; M.A., Tulane Univ., 1991 (2001)

Robert V.F. Janssens, *Associate Director, Physics Division, Argonne National Laboratory*. Ph.D., Univ. Catholique de Louvain, 1978 (2004)

Sara Japhet, *Visiting Professor of Theology*. B.A., The Hebrew Univ., 1961; M.A., *ibid.*, 1965; Ph.D., *ibid.*, 1973 (2004)

Christian R. Jara, *Adjunct Instructor in Computer Applications Second Major Program*. B.A., Fordham Univ., 1974 (2000)

Anja Jauernig, *Assistant Professor of Philosophy*. B.A. (Zwischen Pr.fung), Rheinische Friedrich-Wilhelms-Univ. Bonn, 1994; B.S. (Vordiplom), *ibid.*, 1995; M.A., *ibid.*, 1997; M.A., Princeton Univ., 1999; Ph.D., *ibid.*, 2004 (2002)

Debra L. Javeline, *Assistant Professor of Political Science*. B.A., Brown Univ., 1989; Ph.D., Harvard Univ., 1997 (2004)

Thomas J. Jemielity, *Professor of English and Fellow in the Nanovic Institute for European Studies*. M.A., John Carroll Univ., 1958; Ph.D., Cornell Univ., 1965 (1963)

Debdeep Jena, *Assistant Professor of Electrical Engineering*. B.S., Indian Institute of Technology, Kanpur, 1998; Ph.D., Univ. of California, Santa Barbara, 2002 (2003)

Brenda R. Jenike, *Visiting Assistant Professor of Anthropology*. B.A., Pomona College, 1989; M.A., Univ. of California, Los Angeles, 1995; Ph.D., *ibid.*, 2002 (2003)

David T. Jenkins, *Assistant Librarian, University Libraries*. B.A., Univ. of Minnesota, 1983; M.T.S., Harvard Divinity School, 1990; M.S. LIS, Simmons College, 1997 (1999)

Rev. John I. Jenkins, C.S.C., *Vice President and Associate Provost, and Associate Professor of Philosophy*. B.A., Univ. of Notre Dame, 1976; M.A., *ibid.*, 1978; B.Phil., Oxford Univ., 1987; M.Div., Jesuit School of Theology at Berkeley, 1988; S.T.L., *ibid.*, 1988; D.Phil., Oxford Univ., 1989 (1988)

Lionel Jensen, *Associate Professor of East Asian Languages and Literatures and Fellow in the Helen Kellogg Institute for International Studies*. B.A., Williams College, 1976; M.A., Washington Univ., 1980; C.Phil., Univ. of California at Berkeley, 1984; Ph.D., *ibid.*, 1992 (2000)

Mark N. Jensen, *Adjunct Instructor in the Institute for Ethical Business Worldwide*. B.A., Miami Univ., 1995; M.A., Biola Univ., 2000; M.A., Univ. of Notre Dame, 2002 (2003)

Richard A. Jensen, *Chairperson of the Dept. of Economics and Econometrics, Professor of Economics, Concurrent Professor of Finance and Business Economics, and Fellow in the Helen Kellogg Institute for International Studies*. B.A., Univ. of Kansas, 1971; Ph.D., Northwestern Univ., 1980 (2000)

Richard Jorg Jensen, *Guest Professor of Biological Sciences*. B.S., Austin Pey State Univ., 1970; M.S., *ibid.*, 1972; Ph.D., Miami Univ., 1975 (1981)

Carlos Jerez-Farrán, *Associate Professor of Romance Languages and Literatures and Fellow in the Nanovic Institute for European Studies*. B.A., Univ. of Sheffield, England, 1980; M.A., Univ. of Massachusetts, Amherst, 1983; Ph.D., *ibid.*, 1987 (1986)

Colin P. Jessop, *Associate Professor of Physics*. B.A., Univ. of Cambridge (Trinity College), 1986; M.A., *ibid.*, 1986; Ph.D., Harvard Univ., 1993 (2004)

Robert C. Johansen, *Professor of Political Science, Senior Fellow in the Joan B. Kroc Institute for International Peace Studies, and Fellow in the Helen Kellogg Institute for International Studies*. B.A., Manchester College, 1962; M.A., Columbia Univ., 1963; Ph.D., *ibid.*, 1968 (1986)

Ruthann K. Johansen, *Professional Specialist in the Arts and Letters Core Course, Concurrent Associate Professor in American Studies, and Fellow in the Joan B. Kroc Institute for International Peace Studies*. B.S., Manchester College, 1964; M.A., Columbia Univ. Teachers College, 1966; Ph.D., Drew Univ., 1983 (1987)

Alan L. Johnson, *Professor of Biological Sciences*. B.A., Univ. of Vermont, 1972; M.S., *ibid.*, 1975; Ph.D., Cornell Univ., 1979 (1993)

Rev. C. Lincoln Johnson, *Associate Professor of Sociology*. B.A., Univ. of Arkansas, 1963; B.D., Southern Methodist Univ., 1966; M.A., New School for Social Research, 1968; Ph.D., Univ. of Kansas, 1973 (1971)

James F. Johnson, *Associate Professional Specialist in Chemistry and Biochemistry*. B.S., St. Francis College, 1970; M.S., Univ. of Notre Dame, 1975 (1975)

Joseph F. Johnson, *Visiting Assistant Professor of Mathematics*. B.S., Haverford College, 1977; Ph.D., Massachusetts Institute of Technology, 1983. (2003)

Maxwell E. Johnson, *Professor of Theology*. B.A., Augustana College, 1974; M.Div., Wartburg Seminary, 1978; M.A., School of Theology, Collegeville, 1982; M.A., Univ. of Notre Dame, 1989; Ph.D., *ibid.*, 1992 (1997)

Paul G. Johnson, *Chairperson and Associate Professor of Music*. B.Mus., Northwestern Univ., 1976; M.F.A., Princeton Univ., 1980; Ph.D., *ibid.*, 1981 (1981)

Sandra Denise Johnson, *Associate Professional Specialist in GEM Consortium*. B.Ch.E., Pennsylvania State Univ., 1986 (2000)

Stephen M. Johnson, *Visiting Professor of Law*. B.S., Villanova Univ., 1985; J.D., *ibid.*, 1988; LL.M., George Washington Univ., 1991 (2003)

Walter R. Johnson, *the Frank M. Freimann Professor of Physics*. B.S.E., Univ. of Michigan, 1952; M.S., *ibid.*, 1953; Ph.D., *ibid.*, 1957 (1958)

Cyraina E. Johnson-Roullier, *Associate Professor of English*. B.J., Ohio Univ., 1982; M.A., Ohio State Univ., 1985; M.A., State Univ. of New York, 1990; Ph.D., *ibid.*, 1992 (1991)

Joyce V. Johnstone, *Professional Specialist in the Institute for Educational Initiatives and the Jim and Colleen Ryan Director of ACE Education Outreach*. B.A., Univ. of America, 1965; M.S., Butler Univ., 1973; Ph.D., Indiana Univ., 1994 (1998)

Jan Michael Joncas, *Visiting Associate Professor of Theology*. B.A., St. Thomas College-St. Paul, Minn., 1975; M.A., Univ. of Notre Dame, 1978; S.L.L., Collegio Sant'Anselmo-Rome, 1989; S.L.D., *ibid.*, 1991. (2001, 2003)

Christopher A. Jones, *Professor of English*. B.A., Univ. of the South, Sewanee, 1988; M.A., Univ. of North Carolina, Chapel Hill, 1990; Ph.D., Univ. of Toronto, 1995 (2004)

Gerald L. Jones, *Director of the Chemical Physics Program and Professor of Physics*. B.S., Univ. of Kansas, 1956; Ph.D., *ibid.*, 1960 (1963)

Hilary J. Jones, *Visiting Fellow in the African and African-American Studies*. B.A., Spelman College, 1993; M.A., Michigan State Univ., 1996 (2001)

Melinda Jo Jones, *Visiting Instructor in Marketing*. B.S., Virginia Tech, 1986; M.B.A., Ball State Univ., 1989 (2001)

Patricia Collins Jones, *Adjunct Professor of Music*. B.Mus., the Juilliard School, 1966; M.F.A., Ohio Univ., 1968; Ph.D., Rutgers Univ., 1977 (2001)

Richard E. Jones, *Librarian and Concurrent Instructor in Music*. B.Mus., Westminster College, 1966; M.F.A., Ohio Univ., 1968; M.S.L.S. Univ. of North Carolina, 1971 (1993)

Robert L. Jones Jr., *Professional Specialist and Director of the Legal Aid Clinic*. B.A., Univ. of Notre Dame, 1980; J.D., Harvard Law School, 1984 (2002)

Maj. Kelly C. Jordan, *Professor of Military Science*. B.A., Virginia Military Institute, 1986; M.A., Ohio State Univ., 1996; Ph.D., *ibid.*, 1999 (2003)

Louis E. Jordan, *Librarian, University Libraries*. B.A., Univ. of Massachusetts, 1973; M.A., Univ. of Chicago, 1974; Ph.D., Univ. of Notre Dame, 1980; M.L.S., Indiana Univ., 1981 (1981)

Hon. Jeanne Jourdan, *Adjunct Associate Professor of Law*. A.B., Chestnut Hill College, 1961; J.D., Univ. of Notre Dame, 1975 (1983)

Lynn Sumida Joy, *Professor of Philosophy*. A.B., Harvard Univ., 1971; A.M., *ibid.*, 1981; Ph.D., *ibid.*, 1982 (1988, 2000)

David Eugene Joyce, *Research Assistant Professor of Chemistry and Biochemistry*. B.S., John Carroll Univ., 1987; M.D., St. Louis Univ., 1992 (2004)

Michelle Viglietta Joyce, *Assistant Professional Specialist in Chemistry and Biochemistry*. B.S., Univ. of Notre Dame, 1999; Ph.D., Duke Univ., 2003 (2004)

Timothy M. Joyce, *Instructor in Naval Science*. B.S., Univ. of Notre Dame, 1999 (2004)

Anthony Manauis Juan, *Professor of Film, Television, and Theatre*. Ph.D., Univ. of Athens, 1990 (2004)

Encarnación Juárez, *Assistant Professor of Spanish*. Lic., Univ. of Barcelona, 1977; M.A., Univ. of California, Berkeley, 1981; Ph.D., *ibid.*, 1987 (1995)

Eric J. Jumper, *Professor of Aerospace and Mechanical Engineering*. B.S., Univ. of New Mexico, 1968; M.S., Univ. of Wyoming, 1969; Ph.D., Air Force Institute of Technology, 1975 (1989)

James W. Kaiser, *Professional Specialist in Physics*. B.S., Univ. of Dayton, 1965; M.A.T., Univ. of Notre Dame, 1967; M.S.E.E., *ibid.*, 1978 (1969)

Amy Kallianpur, *Visiting Assistant Professor of Marketing*. B.E., Univ. of Bombay, 1986; M.B.A., *ibid.*, 1988; Ph.D., the Wharton School, 1999 (2003)

Prashant V. Kamat, *Professional Specialist in the Radiation Laboratory and Concurrent Professor of Chemical and Biomolecular Engineering*. B.S., Karnatak Univ., India, 1972; M.S., Bombay Univ., 1974; Ph.D., *ibid.*, 1979 (1983)

Curtis Warren Kamman, *Adjunct Instructor of Political Science*. B.A., Yale Univ., 1959 (2001)

S. Alex Kandel, *Assistant Professor of Chemistry and Biochemistry*. B.S., Yale Univ., 1993; Ph.D., Stanford Univ., 1999 (2001)

* Charles Kannengiesser, *the Catherine F. Huisling Professor Emeritus of Theology*. Lic.Phil., Univ. Montpellier, 1953; Lic d'Etat Phil, Univ. of Strasbourg, 1954; Licence Theology, Theologat S.J., Chantilly, 1959; Doct, Univ. of Strasbourg, 1964; Doctorat Theology, Institut Catholique, Paris, 1966; Doctorat d'Etat es-Lettres, Univ. de Paris IV, Sorbonne, 1982 (1981)

Jeffrey C. Kantor, *Vice President for Graduate Studies and Research, Dean of the Graduate School, and Professor of Chemical and Biomolecular Engineering*. B.S., Univ. of Minnesota, 1976; M.A., Princeton Univ., 1977; Ph.D., *ibid.*, 1980 (1981)

Joshua B. Kaplan, *Associate Professional Specialist in Political Science*. A.B., Univ. of California, Santa Cruz, 1974; A.M., Univ. of Chicago, 1977 (1987)

Menelaos I. Karavelas, *Assistant Professor of Computer Science and Engineering*. Dipl., National Technical Univ. of Athens, 1995; M.S., Stanford Univ., 1997; Ph.D., Stanford Univ., 2001 (2003)

Ahsan Kareem, *the Robert M. Moran Professor of Civil Engineering*. B.S., W. Pakistan Univ. of Engineering and Technology, 1968; M.S., Univ. of Hawaii, 1975; Ph.D., Colorado State Univ., 1978 (1990)

Lamia N. Karim, *Visiting Fellow in the Joan B. Kroc Institute for International Peace Studies*. B.A., Brandeis Univ., 1984; M.A., Univ. of Michigan, 1993; Ph.D., Rice Univ., 2001 (2002)

Daniel J. Karmgard, *Adjunct Assistant Professor of Management*. B.S., Univ. of California, Los Angeles, 1993; M.S., California State Univ., Long Beach, 1995; Ph.D., Florida State Univ., 1999 (2000)

Catherine M. Kavanagh, *Visiting Assistant Professor of Theology*. B.A., Univ. College, Dublin, 1988; M.Phil., *ibid.*, 1991; M.A., Univ. of Notre Dame, 1996; Ph.D., *ibid.*, 2002 (2003)

M. Cathleen Kaveny, *the John P. Murphy Foundation Professor of Law and Professor of Theology*. A.B., Princeton Univ., 1984; M.A., Yale Univ., 1986; M.Phil., *ibid.*, 1990; J.D., *ibid.*, 1990; Ph.D., *ibid.*, 1991 (1995)

Satsuki Kawano, *Assistant Professor of Anthropology*. B.A., Keio Univ., 1989; M.A., Univ. of Minnesota, 1992; Ph.D., Univ. of Pittsburgh, 1997 (2000)

Jessica Kayongo, *Assistant Librarian, University Libraries*. B.A., South Dakota State Univ., 1996; J.D., Univ. of Nebraska, Lincoln, 1998; M.A., Univ. of Wisconsin, Madison, 2002 (2002)

* John G. Keane, *the Howard J. and Geraldine F. Korth Professor of Strategic Management and Gillen Dean Emeritus*. A.B., Syracuse Univ., 1952; B.S.C., Univ. of Notre Dame, 1955; M.B.A., Indiana Univ., 1956; Ph.D., Univ. of Pittsburgh, 1965 (1989)

Barry P. Keating, *the Jesse H. Jones Professor of Finance and Business Economics*. B.B.A., Univ. of Notre Dame, 1967; M.A., Lehigh Univ., 1968; Ph.D., Univ. of Notre Dame, 1974 (1978)

Maryann O'Hagan Keating, *Adjunct Professor of Finance and Business Economics*. B.A., Univ. of Pennsylvania, 1964; M.A., Univ. of Texas, 1968; Ph.D., Univ. of Notre Dame, 1974 (1999)

Matthew D. Kelleher, *Adjunct Professor of Aerospace and Mechanical Engineering*. B.S., Univ. of Notre Dame, 1961; M.S., *ibid.*, 1963; Ph.D., *ibid.*, 1966 (2002)

Conrad L. Kellenberg, *Professor of Law*. A.B., St. John's Univ., 1949; J.D., Columbia Univ., 1952 (1955)

Thomas M. Kellenberg, *Professional Specialist and Executive Director of the Washington, D.C. Center, Concurrent Associate Professor of Law and Public Policy, and Counsel to the Provost for Government Affairs*. B.A., Univ. of Notre Dame, 1980; J.D., Harvard Univ., 1986 (1997)

William K. Kelley, *Associate Professor of Law*. B.A., Marquette Univ., 1984; J.D., Harvard Univ., 1987 (1995)

Anita E. Kelly, *Professor of Psychology*. B.S., Northwestern Univ., 1986; M.S., Univ. of Florida, 1988; Ph.D., *ibid.*, 1991 (1994)

Edward Walter Kelly, *Adjunct Instructor, University Writing Program*. B.A., Univ. of Notre Dame, 1964; M.A., Univ. of Notre Dame, 1968 (2000)

Thomas Paul Kelly, *Assistant Professor of Philosophy*. B.A., Univ. of Notre Dame, 1994; Ph.D., Harvard Univ., 2000 (2003)

Thomas W. Kelly, *Chairperson and Professional Specialist in Physical Education*. B.S., Western Michigan Univ., 1960; M.S., Pennsylvania State Univ., 1962; M.A., Univ. of Notre Dame, 1970; Ph.D., *ibid.*, 1975 (1968, 1990)

Kenneth Kemner, *Adjunct Associate Professor of Civil Engineering and Geological Sciences*. Ph.D., Univ. of Notre Dame, 1994 (2003)

Barbara Kenda, *Assistant Professor of Architecture*. B.Arch., Univ. of Ljubljana, 1989; M.Arch., Cornell Univ., 1992; M.S., Univ. of Pennsylvania, 1995; Ph.D. Arch., *ibid.*, 1998 (2000)

Mark S. Kende, *Visiting Professor of Law*. B.A., Yale Univ., 1982; J.D., Univ. of Chicago Law School, 1986 (2003)

John J. Kennedy, *Professor of Marketing*. B.S., Newark College of Engineering, 1955; M.B.A., Ohio State Univ., 1959; Ph.D., *ibid.*, 1962 (1963)

John J. Kennedy Jr., *Assistant Professional Specialist and Director of the College of Arts and Letters Computing Office*. B.A., Univ. of Notre Dame, 1979; M.A., *ibid.*, 1984; Ph.D., *ibid.*, 1990 (1990)

Paul A. Kennedy, *Adjunct Professor in the Master of Education Program*. B.A., Univ. of Houston, 1974; M.Ed., Southwest Texas State Univ., 1985; Ph.D., Univ. of Texas at Austin, 1988 (2002)

John B. Kenney, *Adjunct Assistant Professor of Electrical Engineering*. B.S.E.E., Univ. of Notre Dame, 1982; M.S.E.E., Stanford Univ., 1983; Ph.D., Univ. of Notre Dame, 1989 (1989)

* V. Paul Kenney, *Professor Emeritus of Physics*. A.B., Iona College, 1948; M.S., Fordham Univ., 1950; Ph.D., *ibid.*, 1955 (1963)

* Rev. Robert L. Kerby, *Associate Professor Emeritus of History*. A.B., Univ. of Notre Dame, 1955; M.A., *ibid.*, 1956; Ph.D., Columbia Univ., 1969 (1972)

Lloyd H. Ketchum Jr., *Associate Professor of Civil Engineering and Geological Sciences and Fellow in the Helen Kellogg Institute for International Studies*. B.S.C.E., Michigan State Univ., 1960; M.S.E., Univ. of Michigan, 1964; M.Ph., *ibid.*, 1964; Ph.D., *ibid.*, 1972 (1973)

Mary M. Keys, *Assistant Professor of Political Science and Fellow, Nanovic Institute for European Studies*. B.A., Boston College, 1988; M.A., Univ. of Toronto, 1989; Ph.D., Univ. of Toronto, 1998 (1996)

Avtandyl I. Kharchilava, *Research Assistant Professor of Physics*. B.S., Moscow State Univ., 1975; M.S., *ibid.*, 1978; Ph.D., Tbilisi State Univ., 1990 (2003)

Tracy L. Kijewski-Correa, *Assistant Professor of Civil Engineering and Geological Sciences*. B.S., Univ. of Notre Dame, 1997; M.S., *ibid.*, 2000; Ph.D., *ibid.*, 2003 (2003)

Tracy L. Kijewski-Correa, *Visiting Assistant Professor of Civil Engineering and Geological Sciences*. B.S., Univ. of Notre Dame, 1997; M.S., *ibid.*, 2000; Ph.D., *ibid.*, 2003 (2003)

Irene J. Kim, *Assistant Professor of Psychology*. B.A., Wesleyan Univ., 1993; M.A., Univ. of California, Santa Barbara, 1998; Ph.D., *ibid.*, 2001 (2003)

Jaegwon Kim, *the Visiting McMahon/Hank Professor of Philosophy*. ()

Kwan Suk Kim, *Professor of Economics and Fellow in the Helen Kellogg Institute for International Studies*. B.A., Seoul National Univ., 1959; M.A., Univ. of Minnesota, 1961; Ph.D., *ibid.*, 1967 (1967)

Dwight B. King Jr., *Librarian, Law Library*. B.A., Univ. of Michigan, 1977; J.D., *ibid.*, 1980; M.L.S., *ibid.*, 1981 (1986)

Kelly C. Kingsbury, *Visiting Assistant Professional Specialist in Romance Languages and Literatures*. B.A., Univ. of Notre Dame, 2001; M.A., *ibid.*, 2002 (2002)

Robert E. Kingsley, *Adjunct Associate Professor of Biological Sciences*. B.A., Univ. of Michigan, 1965; Ph.D., Indiana Univ., 1971 (1974)

Kelly Ann Kinney, *Assistant Professional Specialist in the University Writing Program*. B.A., Purdue Univ., 1992; M.A., Univ. of Nebraska, 1996; Ph.D., Ohio Univ., 2004 (2004)

* Douglas Kinsey, *Professor Emeritus of Art*. B.A., Oberlin College, 1957; M.F.A., Univ. of Minnesota, 1960 (1968)

Carmela R. Kinslow, *Associate Librarian, Kresge Law Library*. B.S., Indiana Univ., 1986; M.L.S., *ibid.*, 1989; M.S.A., Univ. of Notre Dame, 1991 (1990)

William W. Kirk, *Associate Vice President for Residence Life and Concurrent Assistant Professor of Accountancy*. B.B.A., Univ. of Notre Dame, 1984; J.D., *ibid.*, 1991 (1992)

David J. Kirkner, *Associate Professor of Civil Engineering and Geological Sciences*. B.S., Youngstown State Univ., 1971; Ph.D., Case Western Reserve Univ., 1979 (1979)

Michael S. Kirsch, *Associate Professor of Law*. A.B., Cornell Univ., 1985; J.D., Harvard Law School, 1988; LL.M., New York Univ., 1989 (2001)

* Randolph J. Klawiter, *Professor Emeritus of German and Russian Languages and Literatures*. B.A., Aquinas College, 1953; M.A., Univ. of Michigan, 1954; Ph.D., *ibid.*, 1961 (1961)

David M. Klein, *Associate Professor of Sociology*. B.A., Univ. of Washington, 1967; Ph.D., Univ. of Minnesota, 1978 (1976)

Sandra S. Klein, *Associate Librarian in the Law Library*. B.A., Univ. of Illinois, Urbana, 1981; M.Ed., *ibid.*, 1983; M.L.I.S., *ibid.*, 1988 (1998)

Thomas A. Klein, *Visiting Professor of Business Ethics*. B.S., Univ. of Dayton, 1958; M.B.A., Univ. of Detroit, 1960; Ph.D., Ohio State Univ., 1964 (2001)

John E. Klentos Jr., *Visiting Assistant Professor of Theology*. B.A., Hellenic College, 1986; M.Div., Holy Cross Greek Orthodox School of Theology, 1989; M.A., Univ. of Notre Dame, 1992; Ph.D., *ibid.*, 1996 (2003)

* Edward A. Kline, *Professor Emeritus of English*. A.B., Muhlenberg College, 1961; Ph.D., St. Louis Univ., 1966 (1966)

Julia F. Knight, *the Charles L. Huisling Professor of Mathematics*. B.A., Utah State Univ., 1964; Ph.D., Univ. of California, Berkeley, 1972 (1977)

Alicia J. Knoedler, *Assistant Professional Specialist, Institute for Scholarship in the Liberal Arts*. B.A., Trinity Univ., 1992; M.S., Purdue Univ., 1994; Ph.D., *ibid.*, 1996 (1999)

Kathleen M. Knox, *Assistant Professional Specialist in Accountancy*. B.S., Univ. of Louisville, 1987; M.B.A., Univ. of Notre Dame, 1991 (2000)

* Francis M. Kobayashi, *Assistant Vice President Emeritus for Research and Professor Emeritus of Aerospace and Mechanical Engineering*. B.S., Univ. of Notre Dame, 1947; M.S., *ibid.*, 1948; Sc.D., *ibid.*, 1953 (1948)

Svitlana Kobets, *Visiting Assistant Professional Specialist in German and Russian Languages and Literatures*. Ph.D., Univ. of Illinois at Urbana-Champaign, 2001 ()

Matthew A. Kocher, *Adjunct Instructor in Political Science*. B.A., Reed College, 1993; M.A., Univ. of Chicago, 1997 (2003)

Mary Jo Adams Kocovski, *Assistant Professional Specialist and Senior Associate Director, Alliance for Catholic Education*. B.F.A., Univ. of Notre Dame, 1997; M.A.T., Univ. of Portland, 1999 (2000)

John F. Koenigshof, *Assistant Professional Specialist in Aerospace and Mechanical Engineering*. B.S., Tri-State Univ., 1968 (2000)

Peter M. Kogge, *Associate Dean for Research in the College of Engineering, the Ted H. McCourtney Professor of Computer Science and Engineering, and Concurrent Professor of Electrical Engineering*. B.S., Univ. of Notre Dame, 1968; M.S., Syracuse Univ., 1970; Ph.D., Stanford Univ., 1973 (1994)

Rajiv Kohli, *Assistant Professor of Management*. LL.B., Univ. of Poona, Pune, India, 1982; M.B.A., Center for Management Res. and Development, Pune, 1982; M.S., Ball State Univ., 1987; Ph.D., Univ. of Maryland, 1994 (2002)

* James P. Kohn, *Professor Emeritus of Chemical and Biomolecular Engineering*. B.S., Univ. of Notre Dame, 1951; M.S., Univ. of Michigan, 1952; Ph.D., Univ. of Kansas, 1956 (1955)

Kristin M. Kohrt, *Assistant Professional Specialist in Physical Education*. B.S., Univ. of Wisconsin, OshKosh, 1979; M.S., Univ. of Wisconsin, Madison, 1980; M.S., Cardinal Stritch Univ., 1996 (1998)

James J. Kolata, *Professor of Physics*. B.S., Marquette Univ., 1964; M.S., Michigan State Univ., 1966; Ph.D., *ibid.*, 1969 (1977)

Kathleen J.S. Kolberg, *Visiting Assistant Professional Specialist in Arts and Letters Dean's Office*. B.A., Albion College, 1981; Ph.D., Univ. of Notre Dame, 1989 (1992)

Christopher Kolda, *Associate Professor of Physics*. B.A., Johns Hopkins Univ., 1990; M.S., Univ. of Michigan, 1992; Ph.D., *ibid.*, 1995 (2000)

Rev. Paul V. Kollman, C.S.C., *Assistant Professor of Theology, Fellow in the Helen Kellogg Institute for International Studies, and Fellow in the Joan B. Kroc Institute for International Peace Studies*. B.A., Univ. of Notre Dame, 1984; M.Div., *ibid.*, 1990; Ph.D., Univ. of Chicago, 2001 (2001)

Eileen M. Kolman, *Dean of the First Year of Studies and Concurrent Assistant Professor of Mathematics*. B.A., Ohio Dominican College, 1968; M.Ed., Boston College, 1975; Ph.D., Loyola Univ., Chicago, 1987 (1989)

Dariusz Kolodziejczyk, *Associate Professor in the Nanovic Institute for European Studies*. M.A., Warsaw Univ., 1986; Ph.D., *ibid.*, 1990 (2004)

Donald P. Kommers, *the Joseph and Elizabeth Robbie Professor of Political Science, Concurrent Professor of Law, and Fellow in the Nanovic Institute for European Studies*. B.A., Catholic Univ. of America, 1954; M.A., Univ. of Wisconsin, 1957; Ph.D., *ibid.*, 1962 (1963)

Shengli Kong, *Visiting Assistant Professor of Mathematics*. B.S., Fudan Univ., 1992; Ph.D., Northeastern Univ., 2003 (2004)

Glen S. Koppel, *Visiting Professor of Law*. J.D., Harvard Law School, 1970 (2004)

George M. Korniotis, *Assistant Professor of Finance and Business Economics*. B.S., Univ. of Cyprus, 1998; M.A., Yale Univ., 2001; Ph.D., *ibid.*, 2003 (2003)

Thomas H. Kosel, *Associate Professor of Electrical Engineering*. B.S., Univ. of California, 1967; M.S., *ibid.*, 1970; Ph.D., *ibid.*, 1975 (1978)

Alex Kotlowitz, *the W. Harold and Martha Welch Visiting Professor of American Studies*. B.A., Wesleyan Univ., 1977 (2000)

Janet Kourany, *Associate Professor of Philosophy*. B.S. Columbia Univ., 1965; Ph.D., *ibid.*, 1977 (1981, 2000)

Lee J. Krajewski, *the William R. and F. Cassie Daley Professor of Manufacturing Strategy*. B.S., Univ. of Wisconsin, 1964; M.S., *ibid.*, 1966; Ph.D., *ibid.*, 1969 (1995)

Karl-Ludwig Kratz, *Adjunct Professor of Physics*. B.S., Univ. of Mainz, 1964; M.S., *ibid.*, 1966; Ph.D., *ibid.*, 1967 (2002)

Viktor Krchnak, *Research Professor of Chemistry and Biochemistry*. Ph.D., Institute of Organic Chemistry, Prague (2003)

William J. Kremer Jr., *Professor of Art, Art History and Design*. B.F.A., Univ. of Wisconsin, Superior, 1969; M.S., Univ. of Wisconsin, Milwaukee, 1971; M.F.A., *ibid.*, 1971 (1973)

Steen Krenk, *Visiting Professor of Civil Engineering and Geological Sciences*. M.Sc., Technical Univ. of Denmark, 1972; Ph.D., *ibid.*, 1975; Dr.Techn., *ibid.*, 1981 (2001)

Robert A. Krieg, *Professor of Theology and Fellow in the Nanovic Institute for European Studies*. B.A., Stonehill College, 1969; Ph.D., Univ. of Notre Dame, 1976 (1977)

Alan D. Krieger, *Associate Librarian, University Libraries*. B.A., Columbia Univ., 1972; M.A., Univ. of Chicago, 1974; M.L.S., Univ. of Arizona, 1983 (1983)

Theresa M. Krier, *Professor of English*. B.A., Western Michigan Univ., 1977; M.A., Univ. of Michigan, 1978; Ph.D., *ibid.*, 1983 (1985)

William J. Krier, *Associate Professor of English*. B.A., Univ. of Notre Dame, 1965; M.A., Univ. of Michigan, 1966; Ph.D., Indiana Univ., 1973 (1969)

Alfred M. Kriman, *Visiting Associate Professor of Electrical Engineering*. A.B., Rutgers Univ., 1978; A.M., Princeton Univ., 1980; Ph.D., *ibid.*, 1984 (1996)

Charlotte Kroeker, *Professional Specialist in the Center for Pastoral Liturgy*. B.A., Wheaton College, 1971; M.M., Oklahoma State Univ., 1975; Ph.D., Kansas State Univ., 1981 (2003)

Brian A. Krostenko, *Associate Professor of Classics*. A.B., Princeton Univ., 1986; M.A., Harvard Univ., 1989; Ph.D., *ibid.*, 1993 (1995, 2001)

Jaroslav Krzwinski, *Research Assistant Professor of Biological Sciences*. M.Sc., Univ. of Gdansk, 1986; Ph.D., *ibid.*, 1996 (2004)

Claudia Kselman, *Professional Specialist and Director of International Study Programs*. B.A., Univ. of California, Berkeley, 1970; M.A., Univ. of Michigan, 1972; Ph.D., *ibid.*, 1980 (1985)

Thomas A. Kselman, *Professor of History and Fellow of the Nanovic Institute for European Studies*. B.A., St. Joseph's College, Philadelphia, 1970; M.A., Univ. of Michigan, 1972; Ph.D., *ibid.*, 1978 (1979)

Warren N. Kubitschek, *Associate Professional Specialist in the Center for Research on Educational Opportunity, Institute for Educational Initiatives*. B.A., Grinnell College, 1976; M.A., Univ. of Akron, 1980 (1994)

Greg P. Kucich, *Professor of English and Fellow, Nanovic Institute for European Studies*. B.A., San Francisco State Univ., 1978; M.A., Univ. of Michigan, 1979; Ph.D., *ibid.*, 1983 (1983)

Marsha A. Kufel, *Assistant Professional Specialist and Fellow in the Institute for Educational Initiatives*. B.S., Bowling Green State Univ., 1975; M.Ed., *ibid.*, 1982 (1999)

Ian Kuijt, *Associate Professor of Anthropology*. B.A., Univ. of Lethbridge, 1984; M.A., Simon Fraser Univ., 1988; Ph.D., Harvard Univ., 1995 (2000)

Stephen Kukanza, *Adjunct Instructor in Accountancy*. B.S., DePaul Univ., 1977 (1999)

Charles F. Kulpa Jr., *Chairperson and Professor of Biological Sciences*. B.S., Univ. of Michigan, 1966; M.S., *ibid.*, 1968; Ph.D., *ibid.*, 1970 (1972)

Alok Kumar, *Assistant Professor of Finance and Business Economics*. B. Tech., Indian Institute of Technology, Kharagpur, 1991; M.S., Dartmouth College, 1992; M.E., *ibid.*, 1993; M.A., Yale Univ., 2001; Ph.D., Cornell Univ., 2003 (2003)

Masaru Kenneth Kuno, *Assistant Professor of Chemistry and Biochemistry*. B.A., Washington Univ., St. Louis, 1993; Ph.D., Massachusetts Institute of Technology, 1998 (2003)

Yahya C. Kurama, *Associate Professor of Civil Engineering and Geological Sciences*. B.S., Bogazici Univ., 1990; M.S., Lehigh Univ., 1993; Ph.D., *ibid.*, 1997 (1998)

Robert L. Kusmer, *Associate Librarian, University Libraries*. B.A., Cleveland State Univ., 1972; M.A., Northwestern Univ., 1977; Ph.D., *ibid.*, 1983; M.L.S., Kent State Univ., 1988 (1997)

Jan Labanowski, *Director of Scientific Computing in the College of Science*. ()

David J. Ladouceur, *Associate Professor of Classics*. B.A., Cornell Univ., 1970; Ph.D., Brown Univ., 1977 (1976)

LaDue, *Adjunct Assistant Professor of Law*. J.D., Univ. of Notre Dame Law School, 1990 (2004)

J. Parker Ladwig, *Assistant Librarian, University Libraries*. B.S., United States Naval Academy, 1987; M.L.I.S., Univ. of Texas at Austin, 1995 (2000)

Maureen A. Lafferty, *Concurrent Assistant Professor of Psychology*. B.A., Wheeling Jesuit Univ., 1981; M.S., Radford Univ., 1983; Ed.D., West Virginia Univ., 1991 (2002)

Rev. John F. Lahey, C.S.C., *Associate Professional Specialist in Theology*. A.B., Univ. of Notre Dame, 1966; M.Th., *ibid.*, 1969; D.Min., Andover Newton, 1974; JCB, Catholic Univ., 1979; JCL, *ibid.*, 1981; JCD, *ibid.*, 1988 (1982)

* Richard A. Lamanna, *Associate Professor Emeritus of Sociology*. B.S., Fordham Univ., 1954; M.A., *ibid.*, 1961; Ph.D., Univ. of North Carolina, 1964 (1964)

Gary A. Lamberti, *Assistant Chair and Professor of Biological Sciences*. B.S., Univ. of California, Davis, 1975; Ph.D., Univ. of California, Berkeley, 1983 (1989)

Larry O. Lamm, *Research Associate Professor of Physics*. B.S., East Carolina Univ., 1978; M.S., *ibid.*, 1983; Ph.D., Univ. of Notre Dame, 1989 (1994)

Elizabeth L. Lamon, *Adjunct Instructor in Psychology*. B.S., George Peabody College, 1965; M.S., Indiana Univ. at South Bend, 1989 (2001)

Jesse M. Lander, *Assistant Professor of English and Fellow, Nanovic Institute for European Studies*. B.A., Columbia College, 1988; B.A., University College, Oxford, 1991; Ph.D., Columbia Univ., 1998 (1999)

J. Nicholas Laneman, *Assistant Professor of Electrical Engineering*. B.S., Washington Univ., St. Louis, 1995; M.S., Massachusetts Institute of Technology, 1997; Ph.D., Massachusetts Institute of Technology, 2002 (2002)

Mark Lange, *Adjunct Instructor in Management*. B.S., Univ. of North Colorado, 1975; B.A., *ibid.*, 1980 (2002)

* Walter Langford, *Professor Emeritus of Modern and Classical Languages*. A.B., Univ. of Notre Dame, 1930; M.M.L., Univ. Nacional de Mexico, 1937 (1931)

Jerry G. Langley, *Professional Specialist, Finance*. B.S., Univ. of Illinois, Chicago, 1969; M.B.A., Northwestern Univ., 1971 (1999)

Howard P. Lanser, *Assistant Chairperson and Associate Professor of Finance and Business Economics*. B.S., Univ. of Notre Dame, 1965; M.S., Purdue Univ., 1968; Ph.D., *ibid.*, 1971 (1971)

* Klaus Lanzinger, *Professor Emeritus of German and Russian Languages and Literatures*. B.A., Bowdoin College, 1951; Ph.D., Univ. of Innsbruck, 1952 (1967)

Michael Lapidge, *the Notre Dame Professor Emeritus of English*. B.A., Univ. of Calgary, 1962; M.A., Univ. of Alberta, 1965; Ph.D., Univ. Toronto, 1971 (1998)

* Jean Laporte, *Associate Professor Emeritus of Theology*. S.T.D., Catholic Institute of Paris, 1956 (1966)

A. Graham Lappin, *Professor of Chemistry and Biochemistry*. B.Sc., Univ. of Glasgow, Scotland, 1972; Ph.D., *ibid.*, 1975 (1982)

Daniel Lapsley, *Adjunct Professor in the Master of Education Program*. B.A., Univ. of Pennsylvania, 1977; M.S., Univ. of New Orleans, 1979; Ph.D., Univ. of Wisconsin-Madison, 1982 (2004)

Alfred P. Large Jr., *Adjunct Instructor in the Alliance for Catholic Education in the Institute for Educational Initiatives*. B.S., Shippensburg Univ., Pa., 1971; M.S., Indiana Univ., 1972; M.S.B.A., *ibid.*, 1982; M.B.A., *ibid.*, 1990 (2001)

Valerie A. Larsen, *Adjunct Assistant Professor in the Master of Education Program*. B.A., Univ. of Nebraska, 1973; Ph.D., Univ. of Virginia, 1997 (2002)

Dewitt A. Latimer, *Deputy Chief Information Officer, Assistant Vice President and Assistant Provost, Office of Information Technology*. B.S., Clemson Univ., 1984; M.S., *ibid.*, 1986; Ph.D., Univ. of Tennessee, 2001 (2002)

* Kenneth R. Lauer, *Professor Emeritus of Civil Engineering and Geological Sciences*. B.S., Univ. of Alberta, 1947; M.Sc., *ibid.*, 1948; M.C.E., Cornell Univ., 1952; Ph.D., Purdue Univ., 1960 (1956)

Thomas C. Laughner, *Assistant Professional Specialist in the John A. Kaneb Center for Teaching and Learning*. B.S., Univ. of Arizona, 1987; M.A., George Washington Univ., 1998 (1997)

Tara M. Lavalley, *Adjunct Instructor in Political Science*. B.A., Boston College, 1993; M.A., The American Univ., 1997 (2003)

Jay A. Laverne, *Professional Specialist in the Radiation Laboratory*. B.S., Lamar Univ., 1972; Ph.D., Univ. of Nebraska, 1981 (1983)

Nicole M. LaVoi, *Assistant Professional Specialist in the Mendelson Center for Sports, Character, and Community*. B.A., Gustavus Adolphus College, 1991; M.A., Univ. of Minnesota, 1995; Ph.D., *ibid.*, 2002 ()

2003, . ()

Jonathan D. Lawrence, *Visiting Instructor in Theology*. M.Div., Pittsburgh Theological Seminary, 1977 (2003)

Patricia Lawrence, *Visiting Fellow in the Joan B. Kroc Institute for International Peace Studies*. B.A., Friends World College, 1975; Ph.D., Univ. of Colorado, 1977 (2002)

* Chau T.M. Le, *Associate Dean Emeritus of the Graduate School*. B.A., Cambridge Univ., 1957; M.A., *ibid.*, 1961; Ph.D., Univ. of Chicago, 1967 (1977)

* Tang Thi Thanh Trai Le, *Professor Emerita of Law*. B.Law, Univ. of Marseille, 1954; D.Law, *ibid.*, 1956; Ph.D., Univ. of Chicago, 1967; J.D., Univ. of Notre Dame, 1977 (1977)

* Robert A. Leader, *Professor Emeritus of Art, Art History and Design*. Dipl., Yale Univ., 1949; B.F.A., *ibid.*, 1950; M.F.A., Univ. of Illinois, 1951 (1953)

* Eugene J. Leahy, *Professor Emeritus of Music*. B.Mus., Univ. of Notre Dame, 1947; A.B., *ibid.*, 1951; M.Mus., DePaul Univ., 1949; M.A., *ibid.*, 1952; D.F.A., Chicago Musical College, 1952 (1952)

William H. Leahy, *Professor of Economics*. B.A., Univ. of Notre Dame, 1959; M.A., *ibid.*, 1960; Ph.D., *ibid.*, 1966 (1963)

Felicia B. LeClere, *Director of the Laboratory for Social Research, Associate Professor of Sociology, and Fellow in the Center for Social Concerns*. A.B., Mount Holyoke College, 1980; M.A., Univ. of Minnesota, 1985; M.S., Pennsylvania State Univ., 1987; Ph.D., *ibid.*, 1990 (1997)

John Paul Lederach, *Professional Specialist, Joan B. Kroc Institute for International Peace Studies*. B.A., Bethel College, 1980; Ph.D., Univ. of Colorado, 1988 (2000)

Francois Maurice Ledrappier, *the John and Margaret McAndrews Professor of Mathematics*. B.S., Ecole Polytechnique, Paris, 1967; M.S., Univ. of Paris VI, 1970; Ph.D., *ibid.*, 1976 (2002)

Daniel K. LeDuc, *Adjunct Instructor in American Studies*. B.A., Univ. of Notre Dame, 1983 (2003)

Byung-Joo Lee, *Associate Professor of Economics*. B.S., Seoul National Univ., 1982; M.A., Pennsylvania State Univ., 1984; M.S., Univ. of Wisconsin, Madison, 1986; Ph.D., *ibid.*, 1988 (1996)

Keith D. Lee, *Assistant Professional Specialist in the African and African-American Studies Program*. B.A., Wabash College, 1983; M.F.A., Indiana Univ., 1994; M.A., *ibid.*, 1994 (2002)

Mary J. Lee, *Assistant Professional Specialist, Laboratory for Social Research*. B.A., Seoul National Univ., 1978; M.A., Univ. of Wisconsin, 1987; M.A., Univ. of Colorado, 1992; Ph.D., *ibid.*, 1996 (1996, 1999)

Sanghoon Lee, *Visiting Research Assistant Professor of Physics*. M.S., Korea Univ., 1989; Ph.D., Univ. of Notre Dame, 1997 (2004)

* David C. Leege, *Professor Emeritus of Political Science*. B.A., Valparaiso Univ., 1959; Ph.D., Indiana Univ., 1965 (1976)

Craig E. Lefanowicz, *Visiting Associate Professor of Accountancy*. B.A., Michigan State Univ., 1982; Ph.D., Univ. of Texas, Austin, 1990 (2003)

Jennifer E. Lefever, *Concurrent Research Assistant Professor of Psychology*. B.A., Illinois State Univ., 1994; M.A., Univ. of Notre Dame, 1998; Ph.D., *ibid.*, 2000 (2001)

Thomas E. Lehman, *Associate Librarian*. B.A., Goshen College, 1969; M.L.S., Indiana Univ., 1974 (1985)

David T. Leighton Jr., *Professor of Chemical and Biomolecular Engineering*. B.S.E., Princeton Univ., 1980; M.S., Stanford Univ., 1981; Ph.D., *ibid.*, 1985 (1985)

Albert H. Lemay, *Professional Specialist, Director of Program at the Univ. of the Americas, Coordinator of the Puebla Mexico Program, and Fellow in the Helen Kellogg Institute for International Studies*. B.A., Providence College, 1959; M.A., Middlebury College, 1960; Ph.D., Indiana Univ., 1971 (1984)

Michael D. Lemmon, *Professor of Electrical Engineering*. B.S.E.E., Stanford Univ., 1979; M.S.E.E., Carnegie Mellon Univ., 1987; Ph.D., *ibid.*, 1990 (1990)

Daniel H. Lende, *Assistant Professor of Anthropology*. A.B., Harvard Univ., 1991; Ph.D., Emory Univ., 2003 (2004)

Craig S. Lent, *the Frank M. Freimann Professor of Electrical Engineering*. A.B., Univ. of California, Berkeley, 1978; Ph.D., Univ. of Minnesota, 1984 (1986)

Sr. Jean Lenz, O.S.F., *Assistant Vice President for Student Affairs*. A.B., Univ. of St. Francis, 1952; M.A., Univ. of Notre Dame, 1967 (1973)

Giovanna Lenzi-Sandusky, *Assistant Professional Specialist and Concurrent Lecturer in the Dept. of Romance Languages and Literatures*. Laurea in Lettere, Univ. di Firenze, 1979 (1990)

Brian Leung, *Research Assistant Professor of Biological Sciences*. B.S., Univ. of British Columbia, 1993; Ph.D., Carleton Univ., Ottawa, 1999 (2003)

Juliette Levy, *Visiting Fellow in the Helen Kellogg Institute for International Studies*. Lic., Univ. Libre de Bruxelles, 1991; M.S., *ibid.*, 1993; Ph.D., Univ. of California, Los Angeles, 2003 (2004)

Kristin M. Lewis, *Assistant Professional Specialist in Biological Sciences*. B.S., Univ. of Notre Dame, 1991; M.S., *ibid.*, 1997 (1998)

Blake Leyerle, *Associate Professor of Theology*. B.A., Yale Univ., 1982; M.A., Duke Univ., 1988; Ph.D., *ibid.*, 1991 (1990)

Lei Li, *Associate Professor of Biological Sciences*. B.S., Shandong Univ., China, 1985; Ph.D., Georgia State Univ., 1995 (2003)

Zhen Li, *Assistant Professor of Accountancy*. B.A., Nankai Univ., China, 1993; M.B.A., Illinois State Univ., 1998; Ph.D., Univ. of Arizona, 2003 (2003)

Zhong Liang, *Assistant Professional Specialist, Center for Transgene Research*. B.S., Qingdao Ocean Univ., 1987; M.S., Institute of Tropical Medicine, 1993 (1998)

April Lidinsky, *Assistant Professional Specialist in the University Writing Program*. B.A., Univ. of Iowa, 1988; M.A., Rutgers Univ., 1993 (1995)

Keir A. Lieber, *Assistant Professor of Political Science, Fellow in the Joan B. Kroc Institute for International Peace Studies, and Fellow in the Nanovic Institute for European Studies*. B.A., Univ. of Wisconsin at Madison, 1992; M.A., Univ. of Chicago, 1996; Ph.D., *ibid.*, 2000 (2001)

Marya Lieberman, *Associate Professor of Chemistry and Biochemistry*. B.A., Massachusetts Institute of Technology, 1989; Ph.D., Univ. of Washington, 1994 (1996)

Rev. William M. Lies, C.S.C., *Executive Director of the Center for Social Concerns and Fellow in the Helen Kellogg Institute for International Studies*. B.A., Saint John's Univ., 1984; M.Div., Univ. of Notre Dame, 1993; M.A., Univ. of Pittsburgh, 1998; Ph.D., *ibid.*, 2003 (2002)

Kun-Chin Lin, *Visiting Fellow in the Helen Kellogg Institute for International Studies*. B.A., Harvard College, 1995; M.A., Univ. of California, Berkeley, 1996; Ph.D., *ibid.*, 2003 (2003)

Sylvia Li-Chun Lin, *Assistant Professor of East Asian Languages and Literatures*. B.A., Tamkang Univ., Taipei, 1984; M.A., *ibid.*, 1987; M.A., St. John's Univ., 1988; M.A., Univ. of Oregon, 1991; Ph.D., Univ. of California, 1998 (2002)

Jill Grant Lindenfeld, *Associate Professional Specialist in Physical Education*. B.S., West Chester College, 1975; M.A., Univ. of Southern California, 1980 (1984)

Daniel A. Lindley III, *Assistant Professor of Political Science and Fellow in the Joan B. Kroc Institute for International Peace Studies*. B.A., Tufts, 1983; Ph.D., Massachusetts Institute of Technology, 1998 (1999)

Sherry Lindquist, *Visiting Assistant Professor of Art, Art History, and Design*. B.A., Northern Illinois Univ., 1986; M.A., Northwestern Univ., 1987; Ph.D., *ibid.*, 1995 (2004)

Seth Linfield, *Adjunct Assistant Professor of Management*. ()

* David T. Link, *the Joseph A. Matson Dean Emeritus of the Law School and Professor Emeritus of Law*. B.S., Univ. of Notre Dame, 1958; J.D., *ibid.*, 1961 (1970)

Jean Ann Linney, *Vice President and Associate Provost, and Professor of Psychology*. B.A., Hobart and William Smith College, 1972; M.A., Univ. of Illinois at Urbana-Champaign, 1976; Ph.D., *ibid.*, 1978 (2004)

John I. Liontas, *Assistant Professor of German and Russian Languages and Literature*. B.A., Univ. of Siegen, Germany, 1985; M.Ed., Univ. of South Carolina, 1989; Ph.D., Univ. of Arizona, 1999 (2000)

David Lippel, *Research Assistant Professor of Mathematics*. B.A., Haverford College, 1994; Ph.D., Univ. of California, 2001 (2004)

Louise Litzinger, *Assistant Dean and Professional Specialist in the First Year of Studies*. B.A., Ohio Dominican College, 1966; M.A., Valparaiso Univ., 1972; M.T.S., Catholic Theological Union, 1982; D.Min., Graduate Theological Foundation, 1997 (1990)

Chao-Shin Liu, *Associate Professor of Accountancy*. B.B.A., National Taiwan Univ., 1979; M.B.A., National Cheng-chi Univ., 1983; Ph.D., Univ. of Illinois, Urbana-Champaign, 1992 (1992)

* Ruey-Wen Liu, *the Frank M. Freimann Professor Emeritus of Electrical Engineering*. B.S., Univ. of Illinois, 1954; M.S., *ibid.*, 1955; Ph.D., *ibid.*, 1960 (1960)

Wenjiu Liu, *Visiting Assistant Professor of Finance and Business Economics*. B.A., Nankai Univ., 1989; M.S., Univ. of California at Santa Barbara, 1995; M.S., Univ. of Wisconsin at Madison, 2000; Ph.D., *ibid.*, 2001 (2002)

Xiaobo Liu, *the Rev. Howard J. Kenna, C.S.C., Memorial Professor of Mathematics*. B.S., Tsinghua Univ., 1987; Ph.D., Univ. of Pennsylvania, 1994 (1999)

Xinyu Liu, *Research Assistant Professor of Physics*. M.S., Univ. of Science and Technology, 1996; Ph.D., Univ. of Notre Dame, 2003 (2004)

A. Eugene Livingston, *Professor of Physics*. B.Sc., Univ. of Alberta, Canada, 1969; M.Sc., *ibid.*, 1970; Ph.D., *ibid.*, 1974 (1978)

Neil Francis Lobo, *Research Assistant Professor of Biological Sciences*. B.Sc., St. Joseph's Arts and Science College, 1995; Ph.D., Univ. of Notre Dame, 2000 (2004)

David M. Lodge, *Professor of Biological Sciences and Fellow in the Joan B. Kroc Institute for International Studies*. B.S., Univ. of the South, 1979; Ph.D., Oxford Univ., 1982 (1985)

* Gilbert D. Loescher, *Professor Emeritus of Political Science and Fellow in the Helen Kellogg Institute for International Studies*. B.A., St. Mary's College, California, 1967; M.A., Monterey Institute of Foreign Studies, 1969; Ph.D., London School of Economics and Political Science, 1975 (1975)

Patricia A. Lohry, *Assistant Librarian, University Libraries*. B.A., Univ. of Wisconsin, Madison, 1986; M.L.S., *ibid.*, 1991 (2000)

Peter J. Lombardo Jr., *Professional Specialist and Director of the Center for Continuing Education*. A.B., Holy Cross College, 1964; M.A., Fordham Univ., 1968; Ph.D., Univ. of Notre Dame, 1979 (1980)

George A. Lopez, *Professor of Political Science, Senior Fellow and Director of Policy Studies in the Joan B. Kroc Institute for International Studies, and Fellow in the Helen Kellogg Institute for International Studies*. B.A., St. John Fisher College, Rochester, N.Y., 1972; Ph.D., Syracuse Univ., 1975 (1986)

Julia Lopez, *Guest Research Professor in the Helen Kellogg Institute for International Studies and Visiting Fellow in the Nanovic Institute for European Studies*. B.A., Colegio del Loreto, 1971; Lic., Univ. Complutense de Madrid, 1977; Ph.D., *ibid.*, 1985 (2000)

Martina Lopez, *Associate Professor of Art, Art History and Design*. B.F.A., Univ. of Washington, 1985; M.F.A., Art Institute of Chicago, 1990 (1993)

* Robert J. Lordi, *Professor Emeritus of English*. A.B., Holy Cross College, 1950; M.A., Boston College, 1955; Ph.D., Univ. of Illinois, 1958 (1958)

John M. LoSecco, *Professor of Physics*. B.S., Cooper Union, 1972; A.M., Harvard Univ., 1973; Ph.D., *ibid.*, 1976 (1985)

Thomas J. Loughran, *Adjunct Assistant Professor of Philosophy*. B.S., Univ. of Notre Dame, 1980; M.A., *ibid.*, 1983; Ph.D., *ibid.*, 1986 (2001)

Timothy J. Loughran, *Professor of Finance*. B.A., Univ. of Illinois, 1984; B.A., *ibid.*, 1985; M.B.A., Indiana Univ., 1989; Ph.D., Univ. of Illinois, 1993 (1999)

Michael J. Loux, *the George N. Shuster Professor of Philosophy*. B.A., College of St. Thomas, 1964; M.A., Univ. of Chicago, 1965; Ph.D., *ibid.*, 1968 (1968)

Charles R. Loving, *Director, Snite Museum of Art*. B.F.A., Univ. of Wisconsin, 1980; M.F.A., Univ. of Utah, 1982; M.A., *ibid.*, 1985 (1994)

Gitta H. Lubke, *Assistant Professor of Psychology*. B.S., Johann Wolfgang Goethe Univ., Germany, 1979; M.A., Univ. of Amsterdam, 1997; Ph.D., Free Univ. of Amsterdam, 2002 (2004)

Cecilia Lucero, *Assistant Professional Specialist in the First Year of Studies*. B.A., Univ. of Notre Dame, 1984; M.A., Univ. of Colorado, 1990; Ph.D., Univ. of Michigan, 2002 (2004)

John W. Lucey, *Associate Professor Emeritus of Aerospace and Mechanical Engineering*. B.S., Univ. of Notre Dame, 1957; S.M., Massachusetts Institute of Technology, 1963; Ph.D., *ibid.*, 1965 (1965)

* Phyllis H. Luckert, *Associate Professional Specialist Emerita in the LOBUND Laboratory*. B.A., Ohio State Univ., 1952; M.S., Univ. of Notre Dame, 1971 (1983)

Pawel Lukow, *Visiting Associate Professor in the Nanovic Institute for European Studies*. M.A., Warsaw Univ., 1987; Ph.D., *ibid.*, 1994 (2003)

Susan Katia Lund, *Visiting Fellow in the Helen Kellogg Institute for International Studies*. B.A., Brown Univ., 1988 (2003)

Pavel Lushnikov, *Visiting Kenna Assistant Professor of Mathematics*. M.A., Moscow Institute, 1994; Ph.D., Landau Institute, 1997 (2004)

Michael A. Lutes, *Associate Librarian*. B.S., Univ. of Florida, 1976; Masters equiv., Michigan State Univ., 1979; M.L.S., Indiana Univ., 1988 (1989)

Cmdr. Gregory N. Luttrell, USN, *Assistant Professor of Naval Science*. B.B.A., Univ. of Notre Dame, 1981; M.A., Naval War College, 1997 (1999)

Natasha Lyandres, *Associate Librarian*. B.A., Moscow State Univ., 1990; M.L.I.S., San Jose State Univ., 1993 (2001)

Semion Lyandres, *Associate Professor of History, Fellow in the Nanovic Institute for European Studies, and Fellow in the Helen Kellogg Institute for International Studies*. B.A., St. Petersburg State Pedagogical Univ., 1980; M.A., Boston, 1987; M.A., Stanford, 1988; Ph.D., *ibid.*, 1992 (2001)

Michael N. Lykoudis, *Dean and Professor of Architecture*. B.Arch., Cornell Univ., 1979; M.Arch., Univ. of Illinois, 1983 (1991)

Marie T. Lynch, *Adjunct Instructor in Romance Languages and Literatures*. B.S., Indiana Univ.-South Bend, 1981; M.A., *ibid.*, 1997 (2003)

Monika Lynker, *Guest Assistant Professor of Physics*. B.A., GH Siegen, 1984; Ph.D., Univ. of Texas, Austin, 1990 (2000)

Maj. Mark E. Lyon, *Assistant Professor of Naval Sciences*. B.A., Univ. of Notre Dame, 1987; M.S., Naval Postgraduate School, 1994 (2001)

Sabine G. MacCormack, *the Rev. Theodore M. Hesburgh, C.S.C., Professor of Arts and Letters and Fellow in the Helen Kellogg Institute for International Studies*. B.A., Oxford Univ., 1964; Dip. Archives, Univ. of Liverpool, 1965; Ph.D., Oxford Univ., 1974 (2003)

Cynthia S. Maciejczyk, *Concurrent Instructor in Accountancy*. B.A., Duquesne Univ., 1984; M.A., Carnegie Mellon Univ., 1987 (1996)

Alasdair C. Macintyre, *Research Professor of Philosophy*. B.A., Queen Mary College, 1949; M.A., Manchester Univ., 1951 (2000)

Joanne Mack, *Associate Professional Specialist in the Snite Museum of Art and Concurrent Assistant Professor of Anthropology*. A.A., College of Marin, 1962; B.A., San Francisco State College, 1964; M.A., Univ. of Wyoming, 1971; Ph.D., Univ. of Oregon, 1979 (1997)

Kathleen A. Mack, *Concurrent Assistant Professor of Marketing and Program Director for the Institute of Business, Ethics and Society*. B.A., Univ. of Notre Dame, 1985; J.D., Indiana Univ. School of Law, 1989 (2001)

Louis A. MacKenzie Jr., *Associate Professor of Romance Languages and Literatures*. B.A., Univ. of Notre Dame, 1969; M.A., Middlebury College, 1972; Ph.D., Cornell Univ., 1977 (1983)

Gerald Lee Mackie, *Assistant Professor of Political Science*. M.S., Univ. of Oregon, 1990; Ph.D., Univ. of Chicago, 2000 (2003)

Robin C. MacRorie, *Assistant Professional Specialist in University Writing Program*. B.A., Univ. of Texas, Arlington, 1994; M.F.A., Univ. of Notre Dame, 1996 (1996)

Keith P. Madden, *Associate Professional Specialist in the Radiation Laboratory*. A.B., Cornell Univ., 1974; M.S., Univ. of Rochester, 1977; Ph.D., *ibid.*, 1979 (1982)

Gregory Richard Madey, *Professional Specialist and Concurrent Associate Professor of Computer Science and Engineering*. B.S., Cleveland State Univ., 1974; M.S., *ibid.*, 1975; M.S., Case Western Reserve Univ., 1979; Ph.D., *ibid.*, 1984 (2000)

Nancy K. MaGill, *Adjunct Associate Professor in the Master of Education Program*. B.S., Northern Illinois Univ., 1973; M.A., Concordia Univ., 1993; Ph.D., Loyola Univ., 2001 (2003)

Edward J. Maginn, *Associate Professor of Chemical and Biomolecular Engineering*. B.S., Iowa State Univ., 1987; Ph.D., Univ. of California, Berkeley, 1995 (1995)

Aaron Han Joon Magnan-Park, *Assistant Professor of Film, Television, and Theatre*. A.B., Univ. of Michigan, 1990; M.A., Univ. of Iowa, 1994; Ph.D., Univ. of Iowa, 2002 (2004)

Cynthia K. Mahmood, *Associate Professor of Anthropology*. B.A., New College, 1977; M.A., Tulane Univ., 1981; Ph.D., *ibid.*, 1986 (2001)

John A. Mahoney, *Adjunct Professor of Chemical and Biomolecular Engineering*. B.S., Villanova Univ., 1963; M.A., Princeton Univ., 1965; Ph.D., *ibid.*, 1968 (2001)

Jessica Maich, *Adjunct Assistant Professor of English*. M.F.A., Univ. of Notre Dame, 1997 (2004)

Scott P. Mainwaring, *Fellow in the Helen Kellogg Institute for International Studies, Fellow in the Joan B. Kroc Institute for International Peace Studies, and the Eugene and Helen Conley Professor of Political Science*. B.A., Yale Univ., 1976; M.A., *ibid.*, 1976; Ph.D., Stanford Univ., 1983 (1983)

Minkah Makalani, *Visiting Fellow in the African and African-American Studies*. B.A., Univ. of Missouri, 1996; M.A., Southern Illinois Univ., 1999 (2002)

Amelia Malagamba, *Visiting Fellow, Institute for Latino Studies*. B.F.A., Univ. de Guanajuato, 1977; M.A., California State Univ. at San Diego, 1984; Ph.D., Univ. of Texas at Austin, 2001 (2003)

Bradley J. Malkovsky, *Associate Professor of Theology*. M.A., Univ. of Tübingen, 1983; Ph.D., *ibid.*, 1994 (1992)

Rev. Edward A. Malloy, C.S.C., *President of the University and Professor of Theology*. B.A., Univ. of Notre Dame, 1963; M.A., *ibid.*, 1967; M.Th., *ibid.*, 1969; Ph.D., Vanderbilt Univ., 1975 (1974)

*Rev. Patrick H. Maloney, C.S.C., *Associate Professor Emeritus of Music*. A.B., Univ. of Notre Dame, 1950; M.M., Catholic Univ. of America, 1956 (1956)

Scott C. Malpass, *Vice President for Finance and Chief Investment Officer and Concurrent Assistant Professor of Finance and Business Economics*. B.S., Univ. of Notre Dame, 1984; M.B.A., *ibid.*, 1986 (1993)

Theodore E. Mandell, *Associate Professional Specialist in Film, Television, and Theatre*. B.A., Univ. of Notre Dame, 1986; M.A., Univ. of Iowa, 1989 (1988)

Barbara J. Mangione, *Associate Professional Specialist and Concurrent Lecturer in Romance Languages and Literatures*. B.A., Saint Mary's College, 1982; M.A., Univ. of Notre Dame, 1989 (1989)

Elena Mangione-Lora, *Assistant Professional Specialist and Concurrent Lecturer in Romance Languages and Literatures*. B.A., St. Mary's College, 1990; M.A., Univ. of Notre Dame, 1998 (1998)

A. Edward Manier Jr., *Adjunct Instructor in Computer Applications Program, College of Arts and Letters*. (2002)

Edward Manier, *Professor of Philosophy*. B.S., Univ. of Notre Dame, 1953; A.M., St. Louis Univ., 1956; Ph.D., *ibid.*, 1961 (1959)

Jill Mann, *the Notre Dame Professor Emerita of English*. B.A., Univ. of Oxford, 1964; Ph.D., Univ. of Cambridge, 1971 (1999)

Dino Vito Marcantonio, *Assistant Professor of Architecture*. B.A., Univ. of Toronto, 1990; M.Arch., Univ. of Virginia, 1993 (1999)

Joseph P. Marino, *the William K. Warren Foundation Dean, College of Science, and Professor of Chemistry*. B.S., Pennsylvania State Univ., 1963; A.M., Harvard Univ., 1965; Ph.D., *ibid.*, 1967 (2002)

Nelson C. Mark, *the Alfred C. DeCrane Jr. Professor of International Economics and Fellow in the Helen Kellogg Institute for International Studies*. B.A., Univ. of California at Santa Barbara, 1978; Ph.D., Univ. of Chicago, 1983 (2003)

* Jerry J. Marley, *Professor Emeritus of Civil Engineering and Geological Sciences*. B.S., Univ. of Notre Dame, 1957; M.S., Iowa State Univ., 1962; Ph.D., *ibid.*, 1969 (1969)

Daniel Keith Marmion, *Librarian and Associate Director for Information Systems and Digital Access, University Libraries*. B.A., Univ. of North Texas, 1978; M.S., *ibid.*, 1985 (2000)

Hon. John M. Marnocha, *Adjunct Assistant Professor of Law*. B.A., Indiana Univ., 1978; J.D., Valparaiso Univ. School of Law, 1982 (2002)

Nancy E. Marquez, *Visiting Assistant Professional Specialist in Romance Languages and Literatures*. B.A., Stanford Univ., 2001 (2004)

George M. Marsden, *the Francis A. McAnaney Professor of History*. B.A., Haverford College, 1959; M.A., Yale Univ., 1961; B.D., Westminster Theological Seminary, 1963; Ph.D., Yale Univ., 1965 (1992)

Lucie Marsden, *Assistant Professional Specialist, Pew Scholars Program*. B.A., Calvin College, 1975 (1992)

Lawrence C. Marsh, *Associate Professor of Economics and Econometrics*. B.A., College of Wooster, 1967; M.A., Michigan State Univ., 1969; Ph.D., *ibid.*, 1976 (1975)

* Eugene R. Marshalek, *Professor Emeritus of Physics*. B.S., Queens College, 1957; Ph.D., Univ. of California, Berkeley, 1962 (1965)

Holly E. Martin, *Associate Professional Specialist in the First Year of Studies and Concurrent Assistant Professor of English*. B.A., St. Olaf College, 1978; M.A., Univ. of Notre Dame, 1979; Ph.D., *ibid.*, 1983 (1983)

Leslie H. Martin, *Professor of English*. ()

Patrick I. Martin, *Associate Professional Specialist in Romance Languages and Literatures and Director, Anger Program*. B.A., Univ. of Notre Dame, 1974; M.A., Columbia Univ., 1975 (1986)

Thomas G. Marullo, *Professor of German and Russian Languages and Literatures and Fellow of the Nanovic Institute for European Studies*. B.A., Holy Cross College, 1970; M.A., Cornell Univ., 1971; Ph.D., *ibid.*, 1975 (1975)

Julia Marvin, *Assistant Professor in the Program of Liberal Studies*. B.A., Princeton Univ., 1988; M.A., *ibid.*, 1992; Ph.D., *ibid.*, 1997 (1997)

James J. Mason, *Associate Professor of Aerospace and Mechanical Engineering*. B.S., Univ. of California, Berkeley, 1986; M.S., *ibid.*, 1988; Ph.D., California Institute of Technology, 1993 (1993)

* Thomas Mason, *Vice President Emeritus for Business Affairs and Concurrent Assistant Professor of Accountancy*. B.S., Univ. of Detroit, 1959; M.B.A., *ibid.*, 1961 (1994)

Peter C. Massey, *Research Assistant Professor of Electrical Engineering*. B.S., Purdue Univ., 1985; M.S., Univ. of Michigan, 1989; Ph.D., Univ. of Colorado, 1996 (1997)

* Cecil B. Mast, *Associate Professor Emeritus of Mathematics*. B.S., DePaul Univ., 1950; Ph.D., Univ. of Notre Dame, 1956 (1959)

Maura Mast, *Visiting Associate Professor of Mathematics*. B.A., Univ. of Notre Dame, 1986; Ph.D., Univ. of North Carolina, 1992 (2004)

Grant J. Mathews, *Professor of Physics and Director, Center for Astrophysics*. B.S., Michigan State Univ., 1972; Ph.D., Univ. of Maryland, 1977 (1994)

Timothy Matovina, *Associate Professor of Theology and Director of the Cushwa Center for the Study of American Catholicism*. B.A., Indiana Univ., 1978; M.Div., Toronto School of Theology, 1983; Ph.D., Catholic Univ. of America, 1993 (2000)

Khalil F. Matta, *Professor of Management*. B.S., West Virginia Institute of Technology, 1978; M.S., Univ. of Notre Dame, 1980; Ph.D., *ibid.*, 1982 (1982)

Daniel S. Mattern, *Assistant Professional Specialist and Associate Director of the Nanovic Institute for European Studies, and Concurrent Assistant Professional Specialist in History*. A.B., Univ. of Michigan, 1982; M.A., Univ. of North Carolina, 1986; Ph.D., *ibid.*, 1991 (2001)

Diana C.J. Matthias, *Associate Professional Specialist in the Snite Museum of Art*. B.A., Univ. of Notre Dame, 1979; M.A., Indiana Univ., 1990 (1987)

John E. Matthias, *Professor of English*. B.S., Ohio State Univ., 1963; M.A., Stanford Univ., 1966 (1967)

William C. Mattison III, *Visiting Assistant Professor of Theology and Concurrent Instructor in Ethical Business Worldwide*. B.A., Georgetown Univ., 1993; M.A.T., Trinity College, 1994; M.T.S., Western Jesuit School of Theology, 1997; Ph.D., Univ. of Notre Dame, 2002 (2002)

Sara L. Maurer, *Assistant Professor of English*. B.A., Rice Univ., 1995; M.A., Indiana Univ., Bloomington, 1997 (2003)

Patricia Ann Maurice, *Associate Professor of Civil Engineering and Director of the Center for Environmental Science and Technology*. B.A., Johns Hopkins, 1982; M.S., Dartmouth, 1985; Ph.D., Stanford, 1994 (2000)

David R. Maxwell, *Visiting Assistant Professor of Theology*. B.A., Univ. of Texas, 1991; M.Div., Concordia Seminary, 1995; M.A., Washington Univ., 1995; S.T.M., Concordia Seminary, 1997; Ph.D., Univ. of Notre Dame, 2003 (2003)

Scott E. Maxwell, *the Matthew A. Fitzsimons Professor of Psychology*. B.S., Duke Univ., 1972; M.A., Univ. of North Carolina, 1974; Ph.D., *ibid.*, 1977 (1982)

David T. Mayernik, *Visiting Associate Professor of Architecture*. B.Arch., Univ. of Notre Dame, 1983 (2002)

Julliet Namutebi Mayinja, *Assistant Professional Specialist and Assistant Director of Off-Campus Programs-International Study Programs*. B.A., Makerere Univ., Uganda, 1989; M.A., Univ. of Notre Dame, 1994; M.S.A., *ibid.*, 1997 (1997)

Gail Mayotte, *Assistant Professional Specialist in the Master of Education Program*. B.S., Univ. of Lowell, 1993; M.E., Boston College, 1991; Ph.D., *ibid.*, 2001 (2004)

Christine M. Mazier, *Vice President and Associate Provost and Professor of Electrical Engineering*. Ph.D., Purdue Univ., 1986 (2004)

Elizabeth Forbis Mazurek, *Associate Professor of Classics*. B.A., Dickinson College, 1983; M.A., Univ. of North Carolina, 1985; Ph.D., *ibid.*, 1988 (1990)

Tadeusz R. Mazurek, *Adjunct Assistant Professor of Classics*. B.A., Yale Univ., 1985; Ph.D., Univ. of North Carolina, Chapel Hill, 1997 (1997)

A. James McAdams, *the Dr. William M. Scholl Professor of International Affairs, Fellow in the Joan B. Kroc Institute for International Peace Studies, Fellow in the Helen Kellogg Institute for International Studies, and Director of the Nanovic Institute for European Studies*. B.A., Earlham College, 1976; M.A., Univ. of California, Berkeley, 1977; Ph.D., *ibid.*, 1983 (1992)

Rev. Richard P. McBrien, *the Crowley-O'Brien Professor of Theology*. A.B., St. Thomas Seminary, Connecticut, 1958; M.A., St. John Seminary, Massachusetts, 1962; S.T.L., Pontifical Gregorian Univ., Rome, 1964; S.T.D., *ibid.*, 1967 (1980)

* Sheridan P. McCabe, *Associate Professor Emeritus of Psychology*. A.B., St. Mary's Seminary, 1952; S.T.B., *ibid.*, 1954; M.A., Catholic Univ., 1956; Ph.D., *ibid.*, 1958 (1967)

Lt. David S. McCaffrey, *Assistant Professor of Naval Science*. B.S., Univ. of Notre Dame, 2000 ()

Francis J. McCann, *Associate Professional Specialist in Physical Education*. B.S., Oklahoma State Univ., 1965; M.S., St. Cloud State Univ., 1967 (1992)

* James A. McCarthy, *Professor Emeritus of Civil Engineering*. B.S., Massachusetts Institute of Technology, 1928 (1939)

Rodney L. McClain, *Associate Professional Specialist in Aerospace and Mechanical Engineering*. B.S.M.E., Purdue Univ., 1972; M.S., Univ. of Notre Dame, 1982 (1980)

* Stuart T. McComas, *Professor Emeritus of Aerospace and Mechanical Engineering*. B.S.M.E., Marquette Univ., 1956; M.S., Univ. of Minnesota, 1960; Ph.D., *ibid.*, 1964 (1963)

Scott K. McCoy, *Assistant Professional Specialist in Management*. B.S., Sterling College, 1980; M.S., Univ. of North Colorado, 1990 (2000)

Mark J. McCready, *Chairperson and Professor of Chemical and Biomolecular Engineering*. B.Ch.E., Univ. of Delaware, 1979; M.S., Univ. of Illinois, 1981; Ph.D., *ibid.*, 1984 (1984)

Eric L. McDaniell, *Visiting Fellow in the African and African-American Studies*. B.A., Wilberforce Univ., 1998; Univ. of Illinois, 2000 (2002)

Rev. H. Thomas McDermott, C.S.C., *Visiting Fellow in the Joan Kroc Institute for International Peace Studies*. B.A., Univ. of Notre Dame, 1972; M.A., *ibid.*, 1977 (2003)

Bill D. McDonald, *College Information Officer for the College of Business and Professor of Finance and Business Economics*. B.S., Central Missouri State College, 1975; M.B.A., Arizona State Univ., 1976; D.B.A., *ibid.*, 1979 (1979)

Mary Ann McDowell, *Assistant Professor of Biological Sciences*. B.S., Univ. of Nebraska, Lincoln, 1988; M.S., *ibid.*, 1990; Ph.D., Univ. of Wisconsin, Madison, 1995 (2001)

Paul McDowell, *Assistant Professional Specialist and Concurrent Lecturer in Romance Languages and Literatures*. B.A., Northern Illinois Univ., 1988; M.A., Univ. of Pennsylvania, 1991 (1991)

Siobhan M. McEvoy, *Visiting Fellow in the Joan B. Kroc Institute for International Peace Studies*. B.A., Queen's Univ., Belfast, 1991; M.Phil., Cambridge Univ., 1992; Ph.D., *ibid.*, 1999 (1999)

Paul A. McEwan, *Adjunct Instructor in Film, Television, and Theatre*. B.A., Univ. of Guelph, 1994; M.A., Wilfrid Laurier Univ., Waterloo, 1996; B.Ed., Univ. of Western Ontario, 1997 (2002)

Paul J. McGinn, *Professor of Chemical and Biomolecular Engineering and Associate Director of the Center for Molecularly Engineered Materials*. B.S., Univ. of Notre Dame, 1980; M.S., *ibid.*, 1983; Ph.D., *ibid.*, 1984 (1987)

* William D. McGlinn, *Assistant Chairperson and Professor Emeritus of Physics*. B.B.A., Univ. of Notre Dame, 1986; M.B.A., *ibid.*, 1989 (1965)

Jeffrey M. McGowan, *Adjunct Instructor in Accountancy*. B.B.A., Univ. of Notre Dame, 1986; M.B.A., *ibid.*, 1989 (2000)

Rev. James J. McGrath, C.S.C., *Assistant Chairperson and Associate Professor of Biological Sciences*. A.B., Univ. of Notre Dame, 1955; M.A., Univ. of California, 1963; Ph.D., *ibid.*, 1966 (1965)

John T. McGreevy, *Chairperson and the Rev. John A. O'Brien Professor of History*. B.A., Univ. of Notre Dame, 1986; A.M., Stanford Univ., 1987; Ph.D., *ibid.*, 1992 (1997)

Daniel John McInerney, *Professional Specialist in the Center for Ethics and Culture*. B.A., Univ. of Notre Dame, 1986; M.A., Catholic Univ. of America, 1989; Ph.D., *ibid.*, 1994 (2004)

Ralph M. McInerney, *the Michael P. Grace Professor of Medieval Studies, Director of the Jacques Maritain Center, and Professor of Philosophy*. B.A., St. Paul Seminary, 1951; M.A., Univ. of Minnesota, 1952; Ph.L., Laval Univ., 1953; Ph.D., *ibid.*, 1954 (1955)

Edward E. McKee, *Adjunct Associate Professor of Biological Sciences*. B.S., Pennsylvania State Univ., 1972; Ph.D., M.S., Hershey Medical Center, Pennsylvania State Univ., 1977 (1991)

James J. McKenna, *Chairperson and the Rev. Edmund P. Joyce, C.S.C., Professor of Anthropology*. A.B., Univ. of California, Berkeley, 1970; M.A., San Diego State Univ., 1972; Ph.D., Univ. of Oregon, 1975 (1997)

Gerald P. McKenny, *Director of the Reilly Center for Science, Technology, and Values and Associate Professor of Christian Ethics*. B.A., Wheaton College, 1979; M.Div., Princeton Theology Seminary, 1982; Ph.D., Univ. of Chicago, 1989 (2001)

Mary C. McKeown, *Associate Librarian*. B.A., Univ. of Toronto, 1977; M.L.S., *ibid.*, 1989 (1990)

Sarah E. McKibben, *Instructor in the Classics Department and Fellow of the Nanovic Institute for European Studies*. B.A., Univ. of California-Berkeley, 1973; M.Phil., National Univ., Dublin, 1997; M.A., Cornell Univ., 2000; Ph.D., Cornell Univ., 2003 (2002)

Vaughn R. McKim, *Associate Professor of Philosophy*. B.A., Oberlin College, 1962; M.A., Yale Univ., 1964; Ph.D., *ibid.*, 1966 (1966)

Christopher A. McLaren, *Assistant Professor of Classics*. B.A., Reed College, 1989; Ph.D., Stanford Univ., 2004 (2000)

*Capt. William O. McLean, *Professor Emeritus of Law*. B.S., Univ. of New Mexico, 1957; M.S., George Washington Univ., 1969; M.A., Univ. of Notre Dame, 1975 (1972, 1979)

Jean C. McManus, *Associate Librarian*. A.B., Bryn Mawr College, 1985; M.A., Univ. of Chicago, 1989 (1997)

Joseph McMinn, *Visiting Professor in the Keough Institute for Irish Studies*. B.A., U.C.D., 1970; M.A., *ibid.*, 1972; Ph.D., 1983 (2004)

*Rev. Ernan McMullin, *the John Cardinal O'Hara Professor Emeritus of Philosophy*. B.Sc., National Univ. of Ireland, 1945; B.D., Maynooth College, 1948; Ph.D., Univ. of Louvain, 1954 (1954)

Rev. Donald Paul McNeill, C.S.C., *Associate Professor of Theology, and Senior Fellow, Institute for Latino Studies*. B.B.A., Univ. of Notre Dame, 1958; S.T.L., Gregorian Univ., 1966; Ph.D., Princeton Theological Seminary, 1971 (1971)

Timothy McNiff, *Adjunct Instructor in the Alliance for Catholic Education*. Ph.D., Univ. of Sarasota (2004)

George J. McNinch, *Assistant Professor of Mathematics*. B.A., Samford Univ., 1990; Ph.D., Univ. of Oregon, 1996 (1996)

Peter T.G. McQuillan, *Associate Professor of Classics and Concurrent Assistant Professor in the Keough Institute for Irish Studies*. B.A., Univ. College, Dublin, 1981; M.A., *ibid.*, 1983; Ph.D., Harvard Univ., 1991 (1994)

Rory M. McVeigh, *Assistant Professor of Sociology*. B.A., Univ. of Arizona, 1991; M.A., Univ. of North Carolina, 1993; Ph.D., *ibid.*, 1996 (2002)

Leo H. McWilliams, *Associate Professional Specialist in Engineering*. B.A., Univ. of Notre Dame, 1981; B.S.E.E., *ibid.*, 1982; M.S.E.E., *ibid.*, 1985; Ph.D., *ibid.*, 1993 (2001)

Carol S. Meaney, *Visiting Assistant Professor of American Studies*. Ph.D., Univ. of Texas, 2002 (2004)

*Naomi M. Meara, *the Nancy R. Dreux Professor Emeritus of Psychology*. B.A., Ohio State Univ., 1958; B.Sc., *ibid.*, 1960; M.A., Syracuse Univ., 1962; Ph.D., Ohio State Univ., 1967 (1986)

Rev. John P. Meier, *the William K. Warren Foundation Professor of Catholic Theology*. B.A., St. Joseph's Seminary, 1964; S.T.L., Gregorian Univ., Rome, 1968; S.S.D., Biblical Inst., Rome, 1976 (1998)

Garth Meintjes, *Associate Professional Specialist in the Law School, Associate Director in the Center for Civil and Human Rights, and Fellow in the Helen Kellogg Institute for International Studies*. B.A., Univ. of Stellenbosch, 1986; LL.B., Univ. of Cape Town, 1989; LL.M., Univ. of Notre Dame, 1991 (1991)

Dan Meisel, *Professor of Chemistry and Biochemistry*. B.Sc., Hebrew Univ., 1967; M.Sc., *ibid.*, 1969; Ph.D., *ibid.*, 1974 (1998)

Collin K. Meissner, *Assistant Professor of American Studies and Associate Director of Ph.D. Program in Literature*. B.A., Univ. of British Columbia, 1985; Ph.D., Univ. of Notre Dame, 1995 (1995)

Carlos Melendez, *Visiting Fellow in the Helen Kellogg Institute for International Studies*. B.A., Catolica Del Peru (2004)

Rev. John Allyn Melloh, S.M., *Coordinator of the John S. Marten Program in Homiletics and Liturgics and Professional Specialist in Theology*. B.A., Univ. of Dayton, 1965; B.S., *ibid.*, 1966; M.A., Univ. of Notre Dame, 1972; Ph.D., St. Louis Univ., 1974 (1978)

Richard R. Mendenhall, *Professor of Finance and Business Economics*. B.S., U.S. Naval Academy, 1974; M.B.A., Indiana Univ., 1981; Ph.D., *ibid.*, 1986 (1985)

Juan E. Méndez, *Professor of Law, Director of the Center for Civil and Human Rights, and Fellow in the Helen Kellogg Institute for International Studies*. Law Degree, Stella Maris Catholic Univ., Argentina, 1970; Certificate, Washington College of Law, American Univ., 1980 (1999)

Ivis Maria Menes, *Assistant Professional Specialist in Romance Languages and Literatures*. B.A., Florida International Univ., 1994; M.A., Loyola Univ. of Chicago, 1996 (2000)

Orlando Ricardo Menes, *Assistant Professor of English*. B.A., Univ. of Florida, 1980; M.A., *ibid.*, 1982; Ph.D., Univ. of Illinois at Chicago, 1998 (2000)

Odette M.-L. Menyard, *Assistant Professional Specialist in Romance Languages and Literatures*. DUEL I, Univ. Orleans-Tours, France, 1968; DUEL II, *ibid.*, 1969; M.A., Univ. of Notre Dame, 1995 (1995)

Michael William Meredith, *Assistant Professor of Naval Science*. B.S., U.S. Naval Academy, 1995; M.S., Univ. of Maryland, 1996 (2001)

Thomas V. Merluzzi, *Professor of Psychology*. A.A., St. Thomas Seminary, 1966; B.A., Central Connecticut State Univ., 1969; M.A., Ohio State Univ., 1971; Ph.D., *ibid.*, 1975 (1974)

Mary T. Merrill, *Adjunct Instructor in Management*. B.A., Saint Mary's College, 1978; M.S., Indiana Univ., South Bend, 1983; B.S., *ibid.*, 1985 (1998)

Martha L. Merritt, *Professional Specialist in the Joan B. Kroc Institute for International Peace Studies, Fellow in the Helen Kellogg Institute for International Studies, Fellow in the Joan B. Kroc Institute for International Peace Studies, and Fellow in the Nanovic Institute for European Studies*. B.A., Pomona College, 1983; M.A., Indiana Univ., 1986; D.Phil., Oxford Univ., 1993 (1994)

Rev. Leon J. Mertensotto, C.S.C., *Associate Professor of Theology*. A.B., Univ. of Notre Dame, 1953; S.T.L., Gregorian Univ., 1957; S.T.D., Univ. of Fribourg, 1961 (1961)

James L. Merz, *the Frank M. Freimann Professor of Electrical Engineering*. B.S., Univ. of Notre Dame, 1959; M.A., Harvard Univ., 1961; Ph.D., *ibid.*, 1967 (1994)

Covadonga Meseguer-Yebra, *Visiting Fellow in the Helen Kellogg Institute for International Studies*. B.A., Univ. de Valladolid, Spain, 1994; M.A., Center for Advanced Study in the Social Sciences, Madrid, 1998; Ph.D., *ibid.*, 2002 (2003)

Margaret H. Meserve, *Assistant Professor of History*. A.B., Harvard Univ., 1992; M.A., Warburg Institute, Univ. of London, 1993; Ph.D., *ibid.*, 2001 (2003)

Anthony Messina, *Associate Professor of Political Science, Fellow in the Nanovic Institute for European Studies, and Fellow in the Helen Kellogg Institute for International Studies*. B.A., Assumption College, 1975; M.A., Drew Univ., 1977; Ph.D., Massachusetts Institute of Technology, 1984 (1999)

Kurt A. Meyer, *Adjunct Instructor in Management*. B.S., Ball State Univ., 1981; M.A., Univ. of Illinois, 1983 (1999)

William Meyer-Lee, *Visiting Assistant Professor of English*. B.A., Williams Univ., 1986; M.A., New York Univ., 1992; Ph.D., Yale Univ., 2001 (2004)

*Rev. Matthew M. Miceli, C.S.C., *Associate Professor Emeritus of Theology*. A.B., Univ. of Notre Dame, 1947; S.T.B., Gregorian Univ., 1949; S.T.L., Catholic Univ. of America, 1952; S.T.D., *ibid.*, 1963 (1954)

Maria K. Michael, *Visiting Assistant Professor of Computer Science and Engineering*. B.S., Southern Illinois Univ. at Carbondale, 1996; M.S., *ibid.*, 1998; Ph.D., *ibid.*, 2002 (2002)

* Anthony B. Michel, *the Frank M. Freimann Professor Emeritus and the Matthew H. McCloskey Dean of Engineering Emeritus*. A.B., Amherst College, 1984; Ph.D., Univ. of North Carolina, 2000 (1998)

John G. Michel, *Assistant Professor of Management*. B.A., Tulane Univ., 1982; M.Phil., Columbia Univ., 1992; Ph.D., *ibid.*, 1995 (1993)

Angela Michielutti, *Adjunct Assistant Professor of Art, Art History, and Design*. B.A., St. Mary's College, 1983; M.A., Univ. of Notre Dame, 1993 (2004)

Connie Lynn Mick, *Assistant Professional Specialist in the University Writing Program*. B.A., Manchester College, 1994; M.A., Boston College, 1997 (2000)

Juan C. Migliore, *Professor of Mathematics*. B.A., Haverford College, 1978; Ph.D., Brown Univ., 1983 (1989)

John W. Mihelich, . ()

Kenneth W. Milani, *Professor of Accountancy*. B.S., Bradley Univ., 1962; M.B.A., *ibid.*, 1967; Ph.D., Univ. of Iowa, 1972 (1972)

Albert E. Miller, *Professor of Chemical and Biomolecular Engineering*. B.S., Colorado School of Mines, 1960; Ph.D., Iowa State Univ., 1964 (1967)

Barbara V. Miller, *Assistant Professional Specialist in Management*. B.S., Indiana Univ., 1977; M.S., *ibid.*, 1983 (2003)

Douglas A. Miller, *Assistant Professional Specialist in Chemistry and Biochemistry*. B.A., Drew Univ., 1981; Ph.D., Pennsylvania State Univ., 1988 (1995)

Jeffrey S. Miller, *Assistant Professor of Accountancy*. B.S., Ohio State, 1982; M.B.A., Univ. of Michigan, 1988; Ph.D., Univ. of Texas at Austin, 2000 (2000)

Marvin J. Miller, *Chairperson and the George and Winifred Clark Professor of Chemistry and Biochemistry*. B.S., North Dakota State Univ., 1971; M.S., Cornell Univ., 1974; Ph.D., *ibid.*, 1976 (1977)

* Robert C. Miller, *Director Emeritus of Libraries*. B.S., Marquette Univ., 1958; M.S., Univ. of Wisconsin, 1962; M.A., Univ. of Chicago, 1966 (1978)

Thurston D. Miller, *Associate Librarian*. B.A., Univ. of Washington, 1987; M.L.S., *ibid.*, 1989 (1992)

Bratoljub Milosavljevic, *Visiting Assistant Professor in the Radiation Laboratory*. B.S., Univ. of Belgrade, 1975; M.S., *ibid.*, 1981; Ph.D., *ibid.*, 1985 (2004)

Paul A. Minifee, *Visiting Fellow in African and African-American Studies*. B.A., Univ. of Texas, Austin, 1994; M.A., *ibid.*, 1999 (2003)

Robert J. Minniti, *Professional Specialist in Electrical Engineering*. B.S., Purdue Univ., 1970; M.S., *ibid.*, 1971 (1989)

Alexander Mintairov, *Research Associate Professor of Electrical Engineering*. Ph.D., AF Ioffe Institute, 1987 (2000)

Philip E. Mirowski, *the Carl E. Koch Professor of Economics*. B.A., Michigan State Univ., 1973; M.A., Univ. of Michigan, 1976; Ph.D., *ibid.*, 1979 (1990)

Rev. Wilson D. Miscamble, C.S.C., *Associate Professor of History and Rector, Moreau Seminary*. B.A., Univ. of Queensland, 1973; M.A., *ibid.*, 1976; M.A., Univ. of Notre Dame, 1978; Ph.D., *ibid.*, 1980 (1986)

Kevin M. Misiewicz, *Associate Professor of Accountancy*. B.B.A., Western Michigan Univ., 1970; Ph.D., Michigan State Univ., 1974 (1978)

Gerard K. Misiolek, *Associate Professor of Mathematics*. M.Sc., Warsaw Institute of Technology, 1987; M.A., Warsaw Univ., 1988; Ph.D., State Univ. of New York, Stony Brook, 1992 (1993)

Nathan D. Mitchell, *Professional Specialist in Theology*. B.A., St. Meinrad College, 1966; M.Div., St. Meinrad School of Theology, 1970; M.A., Indiana Univ., 1971; Ph.D., Univ. of Notre Dame, 1978 (1990)

H. Fred Mittelstaedt, *Professor of Accountancy*. B.S., Illinois State, 1979; M.S., *ibid.*, 1982; Ph.D., Univ. of Illinois, 1987 (1992)

Sharhriar Mobashery, *the Navari Family Professor of Life Sciences*. B.S., Univ. of Southern California-Los Angeles, 1980; B.S., *ibid.*, 1981; Ph.D., Univ. of Chicago, 1985 (2003)

Christian R. Moevs, *Associate Professor of Romance Languages and Literatures*. A.B., Harvard Univ., 1980; M.A., Columbia Univ., 1989; M.Phil., *ibid.*, 1990; Ph.D., *ibid.*, 1994 (1994)

John D. Mojzisek, *Concurrent Assistant Professor of Theology*. B.A., Univ. of Notre Dame, 1987; M.A., Loyola College, 1997; Ph.D., *ibid.*, 2002 (2003)

Jozsef Molnar, *Visiting Assistant Professor of Finance*. B.A., Budapest School of Economics, 1995; M.A., Northwestern Univ., 1997; Ph.D., *ibid.*, 2001 (2002)

Amy B. Monahan, *Adjunct Assistant Professor of Law*. B.A., The John Hopkins Univ., 1996; J.D., Duke Univ. School of Law, 1999 (2003)

Keviin J. Mongrain, *Assistant Professor in the Program of Liberal Studies*. B.A., St. John's Univ., 1989; M.A., *ibid.*, 1992; Ph.D., Yale Univ., 1999 (2004)

Carmen Montero, *Visiting Fellow in the Kellogg Institute for International Studies*. B.S., Pontifica Univ. Catolica del Peru, 1971 (2004)

J. Anne Montgomery, *Part-time Associate Professional Specialist in English*. B.A., Univ. of Texas, 1967; M.A., *ibid.*, 1967; Ph.D., *ibid.*, 1976; M.F.A., Univ. of Notre Dame, 1980 (1999)

Malaquias Montoya, *Visiting Fellow, Institute for Latino Studies*. B.A., Univ. of California, Berkeley, 1970 (2004)

Peter R. Moody Jr., *Professor of Political Science*. A.B., Vanderbilt Univ., 1965; M.A., Yale Univ., 1967; Ph.D., *ibid.*, 1971 (1971)

Carol A. Mooney, *Vice President and Associate Provost and Professor of Law*. B.A., Saint Mary's College, 1972; J.D., Univ. of Notre Dame, 1977 (1980)

Patrick John Mooney, *Adjunct Research Assistant Professor of Physics*. B.S., Univ. of Notre Dame, 1978; Ph.D., *ibid.*, 1986 (1998)

Elizabeth S. Moore, *Associate Professor of Marketing*. B.A., Mount Holyoke College, 1980; M.Ed., Univ. of Florida, 1989; Ph.D., *ibid.*, 1994 (1999)

* Kenneth E. Moore, *Associate Professor Emeritus of Anthropology and Director of the Mediterranean/Middle East Studies Program*. B.A., Michigan State Univ., 1953; M.A., Univ. of Illinois, 1968; Ph.D., *ibid.*, 1973 (1970)

Dennis W. Moran, *Professional Specialist, Review of Politics, College of Arts and Letters and Adjunct Assistant Professor of English and in the First Year Writing Program*. B.A., Youngstown State Univ., 1966; Ph.D., Univ. of Notre Dame, 1976 (1976)

Rachel S. Moreno, *Associate Professional Specialist in the Master of Education Program*. B.S., Univ. of Arizona, 1969; M.Ed., *ibid.*, 1977; Ed.D., Northern Arizona Univ., 1994 (1999)

Marisel Moreno-Anderson, *Adjunct Instructor in Romance Languages and Literatures*. ()

Eric L. Morgan, *Librarian, University Libraries*. B.A., Bethany College, 1982; M.I.S., Drexel Univ., 1987 (2001)

Akio Mori, *Research Associate Professor of Biological Sciences*. B.A., Kagoshima Univ., 1970; M.S., *ibid.*, 1972; Ph.D., Nagasaki Univ. School of Medicine, 1980 (1997)

Stephen R. Moriarty, *the Fritz and Milly Kaeser Curator of Photography, Associate Professional Specialist in the Snite Museum of Art, and Adjunct Assistant Professor of Art, Art History and Design*. B.A., Univ. of Notre Dame, 1969; M.F.A., *ibid.*, 1980 (1988)

Cdr. Jeffrey A. Morris, *Assistant Professor of Naval Science*. B.S., Jacksonville Univ., 1983; M.B.A., Univ. of West Florida, 1990; M.S., U.S. Naval War College, 1997 (2003)

Karen M. Morris, *Assistant Professional Specialist in Chemistry and Biochemistry*. B.S., Purdue Univ., 1986; M.A., Andrews Univ., 1993 (1987)

Michael H. Morris, *Professor of Accountancy*. B.S., Case Western Univ., 1972; M.B.A., Univ. of Cincinnati, 1974; Ph.D., *ibid.*, 1980 (1979)

Scott C. Morris, *Assistant Professor of Aerospace and Mechanical Engineering*. B.S., Michigan State Univ., 1994; M.S., *ibid.*, 1997; M.S., *ibid.*, 2001 (2002)

Christopher G. Morse, *Adjunct Professor in the London Law Program*. BCL, Oxford Univ., 1970 (1999)

Lt. Col. David A. Mosinski, *Professor of Military Science*. B.S., U.S. Military Academy, West Point, 1981; M.M.S., USA. CGSC 1993 (2001)

Layna Mosley, *the Thomas J. and Robert T. Rolfs Professor of Political Science, Fellow in the Helen Kellogg Institute for International Studies, Fellow in the Joan B. Kroc Institute for International Peace Studies, and Fellow in the Nanovic Institute for European Studies*. Ph.D., Duke Univ., 1999 (1999)

Lenny Moss, *Assistant Professor of Philosophy and Fellow of the Nanovic Institute for European Studies*. B.A., San Francisco State Univ., 1981; B.A., *ibid.*, 1981; Ph.D., Univ. of California, Berkeley, 1989; Ph.D., Northwestern Univ., 1998 (1999)

Shani Mott, *Visiting Fellow of African and African-American Studies*. B.A., Wesleyan Univ., 1994; M.A., Univ. of Michigan, 2002 (2004)

Thanasak Mouktonglang, *Adjunct Assistant Professor of Mathematics*. B.S., Dequesne Univ., 1999; M.S., Univ. of Notre Dame, 2002; Ph.D., *ibid.*, 2004 (2004)

William E. Mountford II, *Adjunct Instructor in Management*. B.S., U.S. Naval Academy, 1983; M.B.A., Univ. of Notre Dame, 1991 (2002)

* Asokendu Mozumder, *Research Professor Emeritus of Chemistry and Biochemistry and Professional Specialist in the Radiation Laboratory*. B.S., Hooghly Mohsin College, 1950; M.Sc., Univ. College Science Tech, Calcutta, 1953; Ph.D., Indian Institute Tech., 1961 (1965)

Peter T. Muchlinski, *Adjunct Associate Professor in the London Law Program*. LL.B., London School of Economics, 1978; LL.B., Christ's College, Cambridge, 1979; Barrister, Inns of Court School of Law, 1981 (1989)

Thomas J. Mueller, *the Roth-Gibson Professor of Aerospace Engineering*. B.S., Illinois Institute of Technology, 1956; M.S., Univ. of Illinois, 1958; Ph.D., *ibid.*, 1961 (1965)

* Mercedes Muenz, *Associate Professional Specialist Emerita in the Archives*. B.A., College of St. Catherine, 1924; B.S., Univ. of Minnesota, 1929; Certificate, the American Univ. (1946)

Vai-Lam Mui, *Associate Professor of Economics and Fellow in the Joan B. Kroc Institute for International Peace Studies*. B. Soc. Sc., Chinese Univ. of Hong Kong, 1984; Ph.D., Univ. of California, 1992 (1999)

Alexander S. Mukasyan, *Research Professor of Chemical and Biomolecular Engineering*. M.S., Moscow Physical Engineering Institute, 1980; Ph.D., Institute of Chemical Physics, USSR Academy of Sciences, 1986; D.Sc., Institute of Structural Macrokinetics, Russian Academy of Sciences, 1994 (1997)

Kajal Mukhopadhyay, *Associate Director in the Laboratory for Social Research and Concurrent Assistant Professor of Economics*. B.Stat, Indian Statistical Univ., 1987; M.Stat, *ibid.*, 1989; M.A., Indiana Univ., 1994; Ph.D., *ibid.*, 1996 (1996)

Rafael A. Muñoz, *Assistant Professional Specialist in Accountancy*. B.B.A., Univ. of Puerto Rico, 1981; M.B.A., Pennsylvania State Univ., 1985 (1994)

G. Felicitas Munzel, *Associate Professor in the Program of Liberal Studies and Fellow of the Nanovic Institute for European Studies*. B.A., Mercer Univ., 1983; M.A., Emory Univ., 1988; Ph.D., *ibid.*, 1990 (1992)

Mark C. Murphy, *Adjunct Instructor in Philosophy and Notre Dame Semester in Washington, D.C.* B.A., Univ. of Texas at Austin, 1988; M.A., Univ. of Notre Dame, 1992; Ph.D., *ibid.*, 1993 (2002)

*Rev. Michael J. Murphy, C.S.C., *Associate Professor Emeritus of Earth Sciences*. A.B., Univ. of Notre Dame, 1945; B.S., *ibid.*, 1951; M.S., Univ. of California, 1953 (1953)

Patrick E. Murphy, *the C.R. Smith II Professor of Marketing and Fellow of the Nanovic Institute for European Studies*. B.B.A., Univ. of Notre Dame, 1970; M.B.A., Bradley Univ., 1971; Ph.D., Univ. of Houston, 1975 (1984)

Tonia Hap Murphy, *Adjunct Assistant Professor of Accountancy*. B.A., Univ. of Notre Dame, 1984; J.D., Univ. of Michigan, 1987 (1992)

Dian Hechtner Murray, *Professor of History*. B.A., Cornell College, 1971; M.A., Cornell Univ., 1974; Ph.D., *ibid.*, 1979 (1984)

Michelle K. Murray, *Adjunct Instructor in Political Science*. B.A., Univ. of Chicago, 2000; M.A., *ibid.*, 2001 (2004)

Daniel J. Myers, *Professor of Sociology and Fellow in the Joan B. Kroc Institute for International Peace Studies*. B.A., Ohio State Univ., 1988; M.A., *ibid.*, 1991; M.S., Univ. of Wisconsin-Madison, 1995; Ph.D., *ibid.*, 1997 (1998)

John C. Nagle, *Professor of Law*. B.A., Indiana Univ., 1982; J.D., Univ. of Michigan, 1986 (1998)

Hindy Najman, *Associate Professor of Theology*. B.A., Yeshiva Univ., 1989; M.A., Harvard Univ., 1997; Ph.D., Harvard (1998)

Charles E. Naquin, *Assistant Professor of Management*. B.S., Univ. of Texas at Austin, 1990; Ph.D., Northwestern, 1999 (1999)

Carmen J. Narvaez, *Research Assistant Professor of Biological Sciences*. B.S., Bucknell Univ., 1982; Ph.D., Rutgers Univ., 1994 (2003)

Darcia Fe Narvaez, *Associate Professor of Psychology*. B.A., Univ. of Northern Colorado, 1976; M.Div., Luther Northwestern Seminary, 1984; Ph.D., Univ. of Minnesota, 1993 (2000)

Suhayl J. Nasr, *Adjunct Assistant Professor of Psychology*. B.Sc., Univ. of Beirut, 1970; M.D., *ibid.*, 1974 (1999)

Rudolph M. Navari, M.D., *Associate Dean, College of Science, Professional Specialist in Pre-Professional Studies, and Director of the Walther Cancer Research Center*. B.S., Univ. of Notre Dame, 1966; M.S., Univ. of Virginia, 1968; Ph.D., *ibid.*, 1970; M.D., Medical College of Virginia, 1977 (1999)

Pedro Navia, *Adjunct Instructor in Romance Languages and Literatures*. B.A., Antillean College, Puerto Rico, 1990; M.A., Univ. of Notre Dame, 1993; Ph.D., Univ. of Puerto Rico, 1999 (2002)

Clive R. Neal, *Associate Professor of Civil Engineering and Geological Sciences*. B.Sc., Univ. of Leicester, 1982; Ph.D., Univ. of Leeds, 1985 (1990)

Zoltan Neda, *Visiting Research Professor of Physics*. B.S., Babes-Bolyai Univ., 1987; M.S., Univ. of Bucharest, 1988; Ph.D., Babes-Bolyai Univ., 1994 (2000)

* Victor W. Nee, *Professor Emeritus of Aerospace and Mechanical Engineering*. B.S., National Taiwan Univ., 1957; Ph.D., Johns Hopkins Univ., 1967 (1965)

Alven M. Neiman, *Professional Specialist in Philosophy and Fellow in the Institute for Educational Initiatives*. B.A., Univ. of Akron, 1973; Ph.D., Univ. of Notre Dame, 1978 (1978)

Michael E. Neller, *Assistant Professor of Naval Science*. M.S., Clayton College, 2003 (2004)

Robert C. Nelson, *Professor of Aerospace and Mechanical Engineering*. B.S., Univ. of Notre Dame, 1964; M.S., *ibid.*, 1966; Ph.D., Pennsylvania State Univ., 1974 (1975)

Jennifer Ely Nemecek, *Assistant Dean of Arts and Letters and Associate Professional Specialist in the College of Arts and Letters*. B.A., Gettysburg College, 1990; M.A., Georgetown Univ., 1993 (1999)

Jennifer Ely Nemecek, *Assistant Dean of Arts and Letters and Associate Professional Specialist in the College of Arts and Letters*. B.A., Gettysburg College, 1990; M.A., Georgetown Univ., 1993 (1999)

Christine Marie Nemeth, *Adjunct Instructor, Master of Education Program*. B.S., Indiana Univ., 1989 (2001)

Robert Nerenberg, *Assistant Professor of Civil Engineering and Geological Sciences*. Civil Engineer, Univ. of Buenos Aires, 1990; M.S., Wayne State Univ., 1992 (2004)

Kathie E. Newman, *Professor of Physics*. B.Sc., Michigan State Univ., 1974; Ph.D., Univ. of Washington, 1981 (1983)

Rev. Jerome H. Neyrey, S.J., *Professor of Theology*. B.A., St. Louis Univ., 1963; M.A., *ibid.*, 1964; Ph.L., *ibid.*, 1964; M.Div., Regis College, 1970; M.Th., *ibid.*, 1972; M.A., Yale Univ., 1975; Ph.D., *ibid.*, 1977; S.T.L., Weston School of Theology, 1987 (1992)

Rev. Martin L. Nguyen, C.S.C., *Associate Professor of Art, Art History and Design*. B.A., Univ. of Portland, 1982; M.Div. Univ. of Notre Dame, 1988; M.A., Univ. of California, Berkeley, 1993; M.F.A., *ibid.* (1995)

Walter J. Nicgorski, *Professor in the Program of Liberal Studies and Concurrent Professor of Political Science*. A.B., Georgetown Univ., 1960; M.A., Univ. of Chicago, 1962; Ph.D., *ibid.*, 1966 (1964)

David P. Nicholls, *Assistant Professor of Mathematics*. B.S., Univ. of Illinois, 1993; Sc.M., Brown Univ., 1995; Ph.D., *ibid.*, 1998 (2001)

William D. Nichols, *Professor of Accountancy*. B.B.A., Western Michigan Univ., 1969; M.B.A., *ibid.*, 1973; D.B.A., Florida State Univ., 1978 (1977)

* Lewis E. Nicholson, *Associate Professor Emeritus of English*. B.A., Univ. of Iowa, 1947; M.A., *ibid.*, 1948; M.A., Harvard Univ., 1951; Ph.D., *ibid.*, 1958 (1958)

Liviu Nicolaescu, *Associate Professor of Mathematics*. B.S., Univ. Al Icuza, Iasi, Romania, 1987; M.S., *ibid.*, 1987; Ph.D., Michigan State Univ., 1994 (1998)

Mary B. Nicolini, *Adjunct Instructor in the Alliance for Catholic Education in the Institute for Educational Initiatives*. B.A., Indiana Univ.-Purdue Univ., 1987; B.S., *ibid.*, 1987; M.S., *ibid.*, 1994 (2001)

Glen L. Niebur, *Assistant Professor of Aerospace and Mechanical Engineering*. B.M.E., Univ. of Minnesota, 1986; M.S.M.E., *ibid.*, 1995; Ph.D., Univ. of California, Berkeley, 2000 (2001)

Jonathan S. Noble, *Visiting Assistant Professor of East Asian Languages and Literatures*. B.A., College of William and Mary, 1994; M.A., Ohio State Univ., 1996 (2003)

Thomas F.X. Noble, *the Robert M. Conway Director of Medieval Institute, Professor of History, and Fellow of the Nanovic Institute for European Studies*. B.A., Ohio Univ., 1969; M.A., Michigan State, 1971; Ph.D., *ibid.*, 1974 (2001)

Mark D. Noeldner, *Adjunct Instructor in Management*. B.A., Univ. of Wisconsin, 1984; M.A., Marquette Univ., 1994 (2000)

Maura B. Nolan, *Assistant Professor of English*. A.M., Duke Univ., 1992; Ph.D., Duke Univ., 1998 (1996)

Bruce C. Noll, *Research Associate Professor of Chemistry and Biochemistry*. B.S., Metropolitan State College, Denver, 1988; Ph.D., Univ. of California, Davis, 1999 (2003)

Carolyn R. Nordstrom, *Associate Professor of Anthropology, Fellow in the Helen Kellogg Institute for International Studies, and Fellow in the Joan B. Kroc Institute for International Peace Studies*. B.A., Univ. of Colorado, 1978; M.A., Univ. of California, Berkeley and San Francisco, 1980; Ph.D., *ibid.*, 1986 (1997)

Robert E. Norton, *Chairperson, Professor of German and Russian Languages and Literatures, and Fellow in the Nanovic Institute for European Studies*. B.A., Univ. of California, Santa Barbara, 1982; M.A., Princeton Univ., 1985; Ph.D., *ibid.*, 1988 (1998)

Thomas L. Nowak, *Professor of Chemistry and Biochemistry*. B.S., Case Institute of Technology, Ohio, 1964; Ph.D., Univ. of Kansas, 1969 (1972)

- * Walter Nugent, *the Andrew V. Tackes Professor Emeritus of History*. A.B., St. Benedict's College, 1954; M.A., Georgetown Univ., 1956; Ph.D., Univ. of Chicago, 1961 (1984)
- Shayla C. Nunnally, *Visiting Fellow, African and African-American Studies*. B.A., North Carolina Univ., 1998; M.A., Duke Univ., 2001 (2004)
- Thomas N. Nuttle, *Adjunct Assistant Professor of Law*. B.S., Univ. of Wyoming; J.D., Univ. of Notre Dame, 1994 (2003)
- Rev. Ronald J. Nuzzi, *Professional Specialist, Alliance for Catholic Education, and Director of Catholic School Leadership*. B.A., St. Gregory Seminary, 1979; M.A., Athenaeum of Ohio, 1984; M.A., Ursuline College, 1991; Ph.D., Univ. of Dayton, 1995 (2002)
- Eamonn O' Ciardha, *Assistant Professional Specialist in the Keough Institute for Irish Studies*. ()
- Brian Ó Conchubhair, *Assistant Professor of Irish Language and Literature*. B.Ed., Mary Immaculate College of Education, 1991; M.A., Univ. College, Galway, 1995; M.A., Boston College, 1999; Ph.D., National Univ. of Ireland, Galway, 2002 (2002)
- Traolach B. O Riordain, *Visiting Assistant Professor of Classics and Fellow of the Keough Institute for Irish Studies*. B.A., National Univ. of Ireland, County Cork, 1985; Ph.D., *ibid.*, 1994 (2003)
- Amy O'Brien, *Adjunct Instructor, Master of Education Program*. B.A., Univ. of Notre Dame, 1988; M.A., *ibid.*, 1996 (2001)
- James A. O'Brien, *Assistant Professional Specialist in Accountancy*. B.B.A., Univ. of Notre Dame, 1988; J.D., *ibid.*, 1993 (2000)
- Jonathan P. O'Brien, *Assistant Professor of Management*. B.A., Univ. of New Brunswick, 1993; M.S., Northwestern Univ., 1997; Ph.D., Purdue Univ., 2004 (2003)
- Margot J. O'Brien, *Associate Professional Specialist in Accountancy*. B.S., Marquette Univ., 1989; J.D., Univ. of Notre Dame, 1992 (1995)
- Katherine O'Brien O'Keeffe, *the Notre Dame Professor of English*. A.B., Thomas More College, Fordham Univ., 1970; Ph.D., Univ. of Pennsylvania, 1975 (1992)
- John Patrick O'Callaghan, *Associate Professor of Philosophy*. B.S., St. Norbert College, 1984; M.S., Univ. of Notre Dame, 1986; M.A., *ibid.*, 1990; Ph.D., *ibid.*, 1996 (2003)
- *Rev. Marvin R. O'Connell, *Professor Emeritus of History*. B.A., St. Paul Seminary, 1952; M.A., *ibid.*, 1955; Ph.D., Univ. of Notre Dame, 1959 (1972)
- David K. O'Connor, *Associate Professor of Philosophy and Concurrent Associate Professor of Classics*. B.A., Univ. of Notre Dame, 1980; Ph.D., Stanford Univ., 1985 (1985)
- *Rev. Edward D. O'Connor, C.S.C., *Associate Professor Emeritus of Theology*. A.B., Univ. of Notre Dame, 1944; S.T.L., Institut Catholique de Paris, 1950; S.T.D., Univ. Pont Angelicum, Rome, 1959 (1952)
- Guillermo A. O'Donnell, *the Helen Kellogg Professor of Political Science, Fellow in the Helen Kellogg Institute for International Studies*. LL.B., National Univ. of Buenos Aires, 1957; M.Phil., Yale Univ., 1971; Ph.D., *ibid.*, 1986 (1982)
- Mary E. O'Donnell, *Assistant Professional Specialist and Concurrent Lecturer in Romance Languages and Literatures*. B.S., Univ. of San Diego, 1986; M.A., Univ. of Notre Dame, 1996 (1997)
- Patricia A. O'Hara, *the Joseph A. Matson Dean of the Law School and Professor of Law*. B.A., Univ. of Santa Clara, 1971; J.D., Univ. of Notre Dame, 1974 (1981)
- Aideen M. O'Leary, *Assistant Professor of History and Concurrent Assistant Professor and the Keough Dublin Chair II in the Keough Institute of Irish Studies*. B.A., Trinity College, Dublin, 1990; M.Litt., *ibid.*, 1993; Ph.D., Cambridge, 1997 (1998)
- Timothy John O'Leary, *Adjunct Instructor in Management*. B.S., Univ. of Illinois, 1984; M.B.A., Benedictine Univ., 1998; Ph.D., LaSalle Univ., 2000 (2001)
- John F. O'Malley, *Adjunct Associate Professor of Biological Sciences*. B.S., Holy Cross College, 1952; M.S., Worcester State Univ., 1957; Ph.D., Creighton Univ., 1971 (1971)
- *Rev. Thomas O'Meara, O.P., *the William K. Warren Professor Emeritus of Theology*. B.Phil., St. Thomas College, 1958; Lic.Phil., *ibid.*, 1959; M.A., Aquinas Inst., 1963; M.Div., *ibid.*, 1963; Ph.D. Theology, Ludw. Max Univ., Munich, 1967 (1981)
- * Timothy O'Meara, *Provost Emeritus and the Howard J. Kenna Professor of Mathematics*. B.Sc., Univ. of Capetown, 1947; M.Sc., *ibid.*, 1948; Ph.D., Princeton Univ., 1953 (1962)
- * Carl W. O'Neill, *Professor Emeritus of Anthropology*. B.A., Colorado State Univ., 1956; SA, Univ. of Edinburgh, 1959; M.A., Univ. of Chicago, 1965; Ph.D., *ibid.*, 1969 (1967)
- Cyril J. O'Regan, *the Catherine F. Huisking Professor of Theology and Fellow of the Nanovic Institute for European Studies*. B.A., University College, Dublin, 1974; M.A., *ibid.*, 1978; M.A., Yale Univ., 1983; M.Phil., *ibid.*, 1984; Ph.D., *ibid.*, 1985; Ph.D., *ibid.*, 1989 (1999)
- James S. O'Rourke IV, *Professional Specialist in the Mendoza College of Business, Concurrent Professor of Management and Director of the Fanning Center for Business Communication*. B.B.A., Univ. of Notre Dame, 1968; M.S., Temple Univ., 1970; M.A., Univ. of New Mexico, 1973; Ph.D., Syracuse Univ., 1980 (1990)
- William A. O'Rourke, *Professor of English*. A.B., Univ. of Missouri, Kansas City, 1968; M.F.A., Columbia Univ., 1970 (1981)
- Noel B. O'Sullivan, *Assistant Professor of Physical Education*. B.S., Univ. of Notre Dame, 1960; M.A., *ibid.*, 1961 (1961)
- Janet L. O'Tousa, *Assistant Professional Specialist in Accountancy*. B.S., Univ. of California, Irvine, 1975; M.B.A., Univ. of Notre Dame, 1988 (1988)
- Joseph E. O'Tousa, *Associate Dean of Science and Professor of Biological Sciences*. B.S., Univ. of California, Irvine, 1976; Ph.D., Univ. of Washington, 1980 (1985)
- Breandan ÓBuachalla, *the Thomas J. and Kathleen O'Donnell Professor of Irish Language and Literature*. B.A., University College Cork (WUI), Ireland, 1958; M.A., *ibid.*, 1959; Ph.D., the National Univ. of Ireland, 1970 (2003)
- Rev. Paulinus I. Odozor, C.S.S.P., *Visiting Associate Professor of Theology*. S.T.B., Bigard Memorial Seminary, Nigeria, 1984; Th.M., Univ. of St. Michael's College, Toronto, 1989; Th.D., Univ. of Toronto, 1993; S.T.D., Regis College, Toronto, 1993 (2000)
- Patti J. Ogden, *Librarian, Law Library*. B.A., Northwestern Univ., 1977; J.D., Univ. of Texas, 1980; M.L.S., *ibid.*, 1985 (1990)

Susan Ohmer, *Assistant Professor of American Studies*. B.A., Ohio State Univ., 1976; B.F.A., *ibid.*, 1978; M.A., New York Univ., 1985; Ph.D., *ibid.*, 1997 (1998)

Maria Rosa Olivera-Williams, *Associate Professor of Romance Languages and Literatures, Fellow in the Nanovic Institute for European Studies, Fellow in the Helen Kellogg Institute for International Studies, and Chair of the Latin American Studies Association*. B.A.S., Univ. of Toledo, 1976; M.A., Ohio State Univ., 1978; Ph.D., *ibid.*, 1983 (1982)

Thomas Mark Olsen, *Associate Professional Specialist in Biological Sciences*. A.B., St. Michael's College, 1981; M.S., Univ. of Notre Dame, 1989; Ph.D., *ibid.*, 1994 (1994)

Kenneth R. Olson, *Adjunct Professor of Biological Sciences, South Bend Center for Medical Education, and Concurrent Professor of Chemical and Biomolecular Engineering*. B.S., Univ. of Wisconsin, LaCrosse, 1969; M.S., Michigan State Univ., 1970; Ph.D., *ibid.*, 1972 (1975)

Abdul Rashied Omar, *Assistant Professional Specialist, Joan B. Kroc Institute for International Peace Studies*. B.A., Univ. of Cape Town, 1980; B.A., *ibid.*, 1987; M.A., *ibid.*, 1992; M.A., Univ. of Notre Dame, 2001 (2001)

Anthony Ong, *Adjunct Instructor in Psychology*. ()

Kathleen C. Opel, *Director and Assistant Professional Specialist, American Language, Culture and Society Program*. B.A., Pennsylvania State Univ., 1973; M.A., Fairfield Univ., 1977 (1998)

Kimberly Orlijian, *Adjunct Assistant Professor of English*. Ph.D., Univ. of California at Riverside, 1999 (2004)

Alexei Orlov, *Research Associate Professor of Electrical Engineering*. M.Sc., Moscow State Univ., 1983; Ph.D., Russian Academy of Sciences, Moscow, 1990 (2000)

Emily Lynn Osborn, *Assistant Professor of History, Fellow in the Helen Kellogg Institute for International Studies, and Fellow in the Joan B. Kroc Institute for International Peace Studies*. B.A., Univ. of California, Berkeley, 1993; Ph.D., Stanford, 2000 (2001)

Agnes E. Ostafin, *Assistant Professor of Chemical and Biomolecular Engineering*. B.S., Wayne State Univ., 1989; Ph.D., Univ. of Minnesota, 1994 1999,()

James J. Ostlund, *Concurrent Assistant Professor of Management*. B.S.E.E., Univ. of Utah, 1965; Ph.D., *ibid.*, 1969 (1999)

John L. Ott, *Assistant Professional Specialist in Electrical Engineering*. B.S.E.E., Tri-State College, 1980; M.S.E.E., Univ. of Notre Dame, 1998 (1998)

* Richard R. Otter, *Professor Emeritus of Mathematics*. A.B., Dartmouth College, 1941; Ph.D., Indiana Univ., 1946 (1947)

Lt. Albert D. Outcalt, *Assistant Professor of Military Sciences*. B.S., Auburn Univ., 1995; Cert. in Naval Nuclear Engineers (2002)

Timothy C. Ovaert, *Professor of Aerospace and Mechanical Engineering*. B.S., Univ. of Illinois, 1981; MEM, Northwestern Univ., 1985; Ph.D., *ibid.*, 1989 (2000)

Galina Ovtcharova, *Visiting Assistant Professor of Finance*. B.A., Samara State Univ., Russia, 1986; M.A., New Economic School, Moscow, 1995; M.B.A., Univ. of Chicago, 2003; Ph.D., *ibid.*, 2003 (2003)

Terence Thong-Hwee Ow, *Assistant Professor of Management*. B.S., Univ. of Wisconsin, Madison, 1988; M.S., *ibid.*, 1990; M.B.A., *ibid.*, 1992; M.S., *ibid.*, 1994; Ph.D., *ibid.*, 2000 (1999)

Karen Pace, *Assistant Professional Specialist in the Office of Research, Graduate School*. B.S., Bethel College, 2000 (2000)

Rodrigo S. Pachano, *Visiting Fellow, Helen Kellogg Institute for International Studies*. B.A., Univ. Central de Ecuador, 1975; M.A., Univ. Catholica de Ecuador, 1978 (2003)

Rev. Hugh R. Page Jr., *Director of the Program of African and African-American Studies, Associate Professor of Theology, and Associate Dean of Undergraduate Studies, College of Arts and Letters*. B.A., Hampton Institute, 1977; M.Div., General Theological Seminary, 1980; S.T.M., *ibid.*, 1983; A.M., Harvard Univ., 1988; Ph.D., *ibid.*, 1990 (1992)

Paloma Pajares, *Associate Professor of Architecture*. M.Arch, Yale Univ., 1989; Ph.D., Univ. Politecnica de Madrid, 1997 (2000)

Andre F. Palmer, *Assistant Professor of Chemical and Biomolecular Engineering*. B.S., Howard Univ., 1995; Ph.D., Johns Hopkins Univ., 1998 (2001)

Robert J. Palmer, *Adjunct Assistant Professor of Law*. B.A., Univ. of Notre Dame, 1977; J.D., Valparaiso Univ., 1980 (1992)

Benjamin D. Panciera, *Assistant Librarian*. M.A., Univ. of Notre Dame, 1994; M.L.I.S., Indiana Univ., 2002 (2003)

Samuel Paolucci, *Professor of Aerospace and Mechanical Engineering*. B.S., Drexel Univ., 1975; Ph.D., Cornell Univ., 1979 (1989)

Nicholas Francis Paoni, *Research Professor of Chemistry and Biochemistry and Associate Director of the Keck Center for Transgene Research*. B.S., Univ. of California, Davis, 1972; Ph.D., Univ. of Notre Dame, 1977 (2002)

Szilvia Papai, *Assistant Professor of Finance*. B.A., Budapest Univ. of Economics, 1989; M.S., California Institute of Technology, 1994; Ph.D., *ibid.*, 1996 (2001)

Dianne Patnaude, *Associate Professional Specialist in Physical Education*. B.S., Indiana Univ., 1972; M.S.A., Univ. of Notre Dame, 1990 (1990)

Thomas O. Patrick, *Visiting Associate Professor of Law*. B.A., Glenville State College, 1971; M.A., West Virginia Univ., 1975; M.A., *ibid.*, 1981; J.D., *ibid.*, 1985 (2002)

* Larry K. Patterson, *Research Professor Emeritus of Chemistry and Assistant Director of the Radiation Laboratory*. B.S., Kansas State Univ., 1959; Ph.D., *ibid.*, 1967 (1976)

Andrea Paulus, *Assistant Professional Specialist, Mendoza College of Business M.B.A. Office*. B.S., Indiana Univ., Bloomington, 1991; M.S., *ibid.*, 1995 (2001)

Samuel R. Pavel, *Adjunct Assistant Professor of Economics and Policy Studies*. B.S., Central Washington Univ., 1985; M.A., Iliff School of Theology, 1994; M.A., Univ. of Denver, 1994; M.A., Univ. of Notre Dame, 1997; Ph.D., *ibid.*, 2001 (2004)

Monique Renee Payne, *Visiting Instructor in Sociology*. B.A., Duke Univ., 1997; M.A., Northwestern Univ., 1999 (2003)

Rev. John H. Pearson, C.S.C., *Director of the Thomas J. White Center on Law and Government and Associate Professor of Law*. A.B., Univ. of Notre Dame, 1968; M.Th., *ibid.*, 1971; J.D., Univ. of California, 1985 (1990)

Joseph H. Pearson, *Adjunct Assistant Professor of Theology*. B.A., Brown Univ., 1981; M.Div., Yale Univ., 1992; S.T.M., *ibid.*, 1993; M.A., Univ. of Notre Dame, 1996; Ph.D., *ibid.*, 2002 (2004)

*Rev. Robert S. Pelton, C.S.C., *Director Emeritus of the Institute for Pastoral and Social Ministry and Fellow in the Helen Kellogg Institute for International Studies*. B.A., Univ. of Notre Dame, 1945; S.T.L., Anglicum, Rome, 1952; S.T.D., *ibid.*, 1952 (1975)

Jeffrey W. Peng, *Assistant Professor of Chemistry and Biochemistry*. B.S., Cornell Univ., 1987; Ph.D., Univ. of Michigan, 1993 (2003)

Paul J. Peralta, *Adjunct Assistant Professor of Law*. B.A., Univ. of Notre Dame, 1979; J.D., *ibid.*, 1986 (2000)

Marifeli Perez-Stable, *Visiting Fellow in the Helen Kellogg Institute for International Studies*. B.A., Rosemont College, 1970; M.A., Univ. of Florida, 1971; Ph.D., State Univ. of New York, Stony Brook, 1983 (2003)

Catherine Perry, *Associate Professor of Romance Languages and Literatures and Fellow in the Nanovic Institute for European Studies*. B.A., Indiana Univ., 1987; M.A., *ibid.*, 1991; MA, Princeton Univ., 1991; Ph.D., *ibid.*, 1995 (1993)

Kathleen A. Peterson, *Associate Professional Specialist in Chemistry and Biochemistry*. B.A., St. Xavier College, 1965; M.S., Univ. of Chicago, 1967 (1990)

Maj. Richard W. Petty, *Assistant Professor of Aerospace Studies*. B.P.S., Bellevue Univ., 1990; M.A., Webster Univ., 1993 (2003)

Margaret R. Pfeil, *Assistant Professor of Theology*. B.A., Univ. of Notre Dame, 1987; M.T.S., Weston School of Theology, 1994; Ph.D., Univ. of Notre Dame, 2000 (2003)

Teresa Godwin Phelps, *Professor of Law*. B.A., Univ. of Notre Dame, 1973; M.A., *ibid.*, 1975; Ph.D., *ibid.*, 1980; M.S.L., Yale Univ., 1989 (1980)

Carol B. Phillips, *Adjunct Instructor in Marketing*. B.S., Florida Southern College, 1976; M.S., Michigan State Univ., 1978 (2003)

Dianne T. Phillips, *Assistant Professional Specialist and Associate Director, Academics, in the Erasmus Institute*. B.A., Univ. of Manitoba, 1979; M.A., Yale Univ., 1982; M.Phil., *ibid.*, 1984 (1999)

Emily T. Phillips, *Assistant Professor of Film, Television, and Theatre*. B.F.A., Wayne State Univ., 1983; M.F.A., Univ. of California, Los Angeles, 1994 (2003)

* James S. Phillips, *Assistant Professor Emeritus of Music*. B.A., Univ. of Notre Dame, 1956; M.A., *ibid.*, 1961 (1972)

Joan M. Phillips, *Assistant Professor of Marketing*. B.A., State Univ. of New York, Albany, 1984; M.B.A., Univ. of Virginia, 1992; Ph.D., Univ. of Illinois, 1996 (2000)

James Daniel Philpott, *Associate Professor of Political Science and Fellow of the Nanovic Institute for European Studies*. B.A., Univ. of Virginia, 1989; M.A., Harvard Univ., 1991; Ph.D., *ibid.*, 1996 (2001)

Richard B. Pierce II, *Assistant Professor of History and Fellow in the Joan B. Kroc Institute for International Peace Studies*. B.A., Valparaiso Univ., 1985; M.A., Univ. of Wisconsin, Milwaukee, 1988; Ph.D., Indiana Univ., 1996 (1996)

Annette Pilkington, *Visiting Assistant Professor of Mathematics*. (1961)

Carole J. Pilkinton, *Associate Librarian*. B.A., Coe College, 1964; M.A., Indiana Univ., 1968; M.L.S., *ibid.*, 1991 (1996)

Mark C. Pilkinton, *Professor of Film, Television, and Theatre*. B.S., Univ. of Memphis, 1969; M.A., Univ. of Virginia, 1971; Ph.D., Univ. of Bristol, England, 1975 (1984)

Simon M. Pimblott, *Professional Specialist in the Radiation Laboratory*. B.A., Oxford Univ., 1985; M.A., *ibid.*, 1988; Ph.D., *ibid.*, 1990 (1990)

Vibha Pingle, *Assistant Professor of Sociology and Fellow in the Helen Kellogg Institute for International Studies*. B.A., Delhi Univ., 1988; M.A., Brown Univ., 1990; Ph.D., Brown Univ., 1996 (2000)

Kevin S. Piskadlo, *Assistant Professional Specialist in the Mendoza College of Business and Concurrent Instructor in Marketing*. B.A., Catholic Univ., 1997; M.S., Miami Univ., 1999 (1999)

Thomas E. Plank, *Visiting Professor of Law*. A.B., Princeton Univ., 1968; J.D., Univ. of Maryland, Baltimore, 1974 (2002)

Alvin Plantinga, *the John A. O'Brien Professor of Philosophy*. A.B., Calvin College, 1954; M.A., Univ. of Michigan, 1955; Ph.D., Yale Univ., 1958 (1974 1981)

Victoria Ploplis, *Research Professor of Chemistry and Biochemistry and Associate Director, Keck Center for Transgene Research*. B.A., Rosary College, 1975; Ph.D., Univ. of Notre Dame, 1981 (1984 1998)

Carolyn R. Plummer, *Associate Professor of Music*. B.M., Indiana Univ., 1970; M.M., New England Conservatory, 1973 (1989)

Nancy M. Poehlmann, *Associate Librarian*. B.A., Agnes Scott College, 1976; M.A., Indiana Univ., 1982; M.L.S., *ibid.*, 1985 (1999)

Christian Poellabauer, *Assistant Professor of Computer Science and Engineering*. HTBL, Pinkafeld, 1992; M.S., Vienna Univ. of Technology, 1998; Ph.D., Georgia Institute of Technology, 2004 (2004)

Sieglinde Poelzler-Kamatati, *Adjunct Instructor in German and Russian Languages and Literatures*. M.Phil., Karl-Franzens Univ. of Graz, 1993 (2004)

* John A. Poirier, *Professor Emeritus of Physics*. B.S., Univ. of Notre Dame, 1954; M.S., Stanford Univ., 1955; Ph.D., *ibid.*, 1959 (1964)

Claudia Polini, *Associate Professor of Mathematics*. B.S., Univ. degli Studi di Padova, (Italy) 1990; Ph.D., Rutgers Univ., 1995 (2001)

* Barth Pollak, *Professor Emeritus of Mathematics*. B.S., Illinois Institute of Technology, 1950; M.S., *ibid.*, 1951; Ph.D., Princeton Univ., 1957 (1963)

* Morris Pollard, *the Coleman Director of the LOBUND Laboratory and Professor Emeritus of Biological Sciences*. D.V.M., Ohio State Univ., 1938; M.Sc., Virginia Polytechnic Institute, 1939; Ph.D., Univ. of California, Berkeley, 1950 (1961)

Klara Pollednova, *Adjunct Assistant Professor of Romance Languages and Literatures*. M.A., Umbanian Pontifical Univ., 1997; Ph.D., Charles Univ. of Prague, 2003 (2004)

Janice M. Poorman, *Professional Specialist and Director of Field Education in Theology*. B.S., Southern Illinois Univ., 1976; M.A., Univ. of Notre Dame, 1988; Ph.D., *ibid.*, 1996 (1993)

Rev. Mark Poorman, C.S.C., *Vice President for Student Affairs and Associate Professor of Theology*. A.B., Univ. of Illinois, 1976; M.Div., Univ. of Notre Dame, 1980; Ph.D., Graduate Theological Union, 1990 (1985, 1990)

Gabriela Popa, *Visiting Assistant Professor of Physics*. Dip., Univ. of Bucharest, 1993; Ph.D., *ibid.*, 2001 (2004)

Donald B. Pope-Davis, *Assistant Vice President, Professor of Psychology, Fellow of the Institute for Educational Initiatives, Associate Dean for Graduate Studies, Director of the CANDAX-M.D.-McNair Program, and Fellow in the Center for Social Concerns*. B.A., Illinois Benedictine College, 1976; M.Sc., Indiana Univ., 1978; Ph.D., Stanford Univ., 1989 (2000)

Wolfgang Porod, *the Frank M. Freimann Professor of Electrical Engineering and Director, Center for Nano Science and Technology*. M.S., Univ. of Graz, 1979; Ph.D., *ibid.*, 1981 (1986)

Constance Porter, *Instructor in Marketing*. B.S., Univ. of Pennsylvania, 1988; M.B.A., Univ. of Michigan, 1992 (2004)

* Dean A. Porter, *Professor Emeritus of the Snite Museum of Art and Professor Emeritus of Art, Art History and Design*. B.A., Harpur College, 1961; M.A., State Univ. of New York, Binghamton, 1966; Ph.D., *ibid.*, 1974 (1966)

G. Margaret Porter, *Librarian*. B.A., Indiana Univ., South Bend, 1975; M.L.S., Western Michigan Univ., 1977 (1981)

Jean Porter, *the John A. O'Brien Professor of Moral Theology*. B.A., Univ. of Texas, Austin, 1976; M.Div., Weston School of Theology, 1980; M.A., Yale Univ., 1981; Ph.D., *ibid.*, 1984 (1990)

Martiqua Leigh Post, *Visiting Assistant Professor of Aerospace and Mechanical Engineering*. B.S., Union College, 1999; M.S., Univ. of Notre Dame, 2001; Ph.D., *ibid.*, 2004 (2004)

James H. Powell, *Associate Professional Specialist and Associate Dean of the Graduate School and Director of the Summer Session*. A.B., Villanova Univ., 1963; A.M., Brown Univ., 1965; Ph.D., Univ. of Notre Dame, 1971 (1969)

Ann Marie Power, *Visiting Assistant Professor of Sociology*. B.S. West Chester State Univ., 1974; M.Ed., Boston Univ., 1977; M.A., Univ. of Notre Dame, 1993; Ph.D., *ibid.*, 1999 (2000)

F. Clark Power, *Professor in the Program of Liberal Studies, Concurrent Professor in the Master of Education Program and Dept. of Psychology*. B.A., Villanova Univ., 1970; M.A., Washington Theological Union, 1974; C.A.S., Harvard Univ., 1976; Ed.D., *ibid.*, 1979 (1982)

Gerard Francis Powers, *Professional Specialist in the Joan B. Kroc Institute for International Peace Studies*. B.A., Princeton Univ., 1980; J.D., Univ. of Notre Dame, 1986; M.A., *ibid.*, 1988 (2004)

Joseph M. Powers, *Associate Professor of Aerospace and Mechanical Engineering*. B.S., Univ. of Illinois, 1983; M.S., *ibid.*, 1985; Ph.D., *ibid.*, 1988 (1989)

Patricia Powers, *Concurrent Instructor in the Institute for Ethical Business Worldwide*. M.Div., Univ. of Notre Dame, 1998 (2004)

Joseph A. Prahlow, *Adjunct Associate Professor of Biological Sciences*. B.S., Valparaiso Univ., 1986; M.D., Indiana Univ., 1990 (2000)

Dorothy O. Pratt, *Assistant Professional Specialist, Concurrent Assistant Professor of History and Assistant Dean of the College of Arts and Letters*. B.A., Vanderbilt Univ., 1971; M.A., Brigham Young Univ., 1985; M.A., Univ. of Notre Dame, 1995; Ph.D., *ibid.*, 1997 (1999)

Susan H. Pratt, *Adjunct Instructor in Political Science*. B.Colgate Univ., 1996; M.A., Univ. of Chicago, 1998 (2002)

Walter F. Pratt Jr., *Associate Dean of the Law School and Professor of Law*. B.A., Vanderbilt Univ., 1968; D.Phil., Oxford Univ., 1974; J.D., Yale Univ., 1977 (1986)

Ava Preacher, *Associate Professional Specialist and Assistant Dean in the Arts and Letters Dean's Office and Concurrent Associate Professional Specialist in Film, Television, and Theatre*. B.A., Univ. of Iowa, 1975; M.A., *ibid.*, 1981 (1985 1989)

* Irwin Press, *Professor Emeritus of Anthropology*. B.A., Northwestern Univ., 1959; M.A., Univ. of Chicago, 1962; Ph.D., *ibid.*, 1968 (1965)

Charles A. Pressler, *Adjunct Associate Professor of Sociology*. B.A., Duquesne Univ., 1974; M.A., Univ. of Chicago, 1975; Ph.D., Univ. of Notre Dame, 1985 (2000)

Vera B. Profit, *Professor of German and Comparative Literature*. B.A., Alverno College, 1967; M.A., Univ. of Rochester, 1969; Ph.D., *ibid.*, 1974 (1975)

Maryfrances E. Prorok, *Research Associate Professor of Chemistry and Biochemistry*. B.S., State Univ. of New York at Buffalo, 1982; Ph.D., *ibid.*, 1991 (1998)

Thomas J. Prügl, *Associate Professor of Theology*. B.A., Univ. of Munich, 1984; Lic. Theol., *ibid.*, 1988; Ph.D., *ibid.*, 1994 (2001)

Lisa A. Pruitt, *The Viola D. Hank Professor of Aerospace and Mechanical Engineering*. B.Sc., Univ. of Rhode Island, 1988; M.Sc., Brown Univ., 1990; Ph.D., *ibid.*, 1993 (2004)

Kathy A. Psomiades, *Associate Professor of English*. A.B., Bryn Mawr, 1983; M.A., Yale Univ., 1984; M.Phil., *ibid.*, 1987; Ph.D., *ibid.*, 1990 (1990)

Michael J. Pullin, *Visiting Research Professor of Civil Engineering*. B.A., Case Western Reserve Univ., 1992; M.S., Kent State Univ., 1995; Ph.D., *ibid.*, 1999 (2002)

Kathleen A. Pyne, *Professor of Art, Art History and Design and Director, Program in Gender Studies*. B.A., Univ. of Michigan, 1971; M.A., *ibid.*, 1975; Ph.D., *ibid.*, 1988 (1988)

* Arthur J. Quigley, *Part-time Associate Professor Emeritus of Electrical Engineering*. B.S., Northeastern Univ., 1937; M.S., Harvard Univ., 1939 (1942)

Philip L. Quinn, *the John A. O'Brien Professor of Philosophy*. A.B., Georgetown Univ., 1962; M.S., Univ. of Delaware, 1966; M.A., Univ. of Pittsburgh, 1969; Ph.D., *ibid.*, 1969 (1985)

Jacqueline M. Quinn-Tan, *Adjunct Assistant Professor of Psychology*. B.A., Ohio State Univ., 1984; Ph.D., Nova Southeastern Univ., 1995 (2001)

Benjamin R. Radcliff, *Professor of Political Science*. B.A., Univ. of Illinois, 1984; M.A., *ibid.*, 1986; Ph.D., *ibid.*, 1991 (1991; 2003)

Gabriel A. Radvansky, *Associate Professor of Psychology and Concurrent Associate Professor, Program of Liberal Studies*. B.A., Cleveland State Univ., 1987; M.A., Michigan State Univ., 1989; Ph.D., *ibid.*, 1992 (1993)

James J. Rakowski, *Associate Professor of Economics*. B.A., Creighton Univ., 1963; Ph.D., Univ. of Minnesota, 1968 (1967)

William P. Ralser, *Adjunct Instructor in the Institute for Ethical Business Worldwide*. B.B.A., Univ. of Notre Dame, 1969 (2002)

Tariq Ramadan, *the Henry R. Luce Professor of Religion, Conflict, and Peacebuilding and Professor of Classics*. Ph.D., Univ. of Geneva (Switzerland), 1984 (2004)

Ramachandran Ramanan, *Assistant Chairperson and Professor of Accountancy*. B.Eng., Annamalai Univ., India, 1971; M.B.A., Indian Institute of Management, Bangalore, India, 1976; Ph.D., Northwestern Univ., 1986 (1991)

Laura L. Ramirez-Krueger, *Visiting Assistant Professional Specialist and Concurrent Lecturer in Romance Languages and Literatures*. B.A., Whittier College, 1997; M.A., Univ. of Notre Dame, 2001 (2001)

William M. Ramsey, *Associate Professor of Philosophy*. B.S., Univ. of Oregon, 1982; Ph.D., Univ. of California, San Diego, 1989 (1989)

Kali Prasad Rath, *Associate Professor of Economics*. B.A., Utkal Univ., 1977; M.A., Johns Hopkins Univ., 1988; Ph.D., *ibid.*, 1992 (1990)

* Paul A. Rathburn, *Professor Emeritus of English and Director, Summer Shakespeare Program*. B.A., Holy Cross College, LaCrosse, Wisc., 1956; M.A., St. Mary's Seminary, 1958; M.A., Marquette Univ., 1961; Ph.D., Univ. of Wisconsin, 1966 (1965)

* Francis H. Raven, *Professor Emeritus of Aerospace and Mechanical Engineering*. B.S., Pennsylvania State Univ., 1950; M.S., *ibid.*, 1951; Ph.D., Cornell Univ., 1958 (1958)

* Vincent R. Raymond, *Associate Professor Emeritus of Management*. M.B.A., Harvard Univ., 1951 (1957)

Michael C. Rea, *Associate Professor of Philosophy and Associate Director of the Center for Philosophy of Religion*. B.A., Univ. of California, Los Angeles, 1991; M.A., Univ. of Notre Dame, 1994; Ph.D., *ibid.*, 1996 (2001)

Jonathan E. Readey, *Adjunct Instructor in the University Writing Program*. B.A., Univ. of Virginia, 1996; M.Phil., Univ. of Cambridge, 2000; M.F.A., Univ. of Notre Dame, 2002 (2003)

Timothy Paul Ready, *Associate Professional Specialist in the Institute for Latino Studies*. B.A., Univ. of Notre Dame, 1973; Ph.D., Michigan State Univ., 1981 (2003)

Phillip Reckers, *Visiting Professor of Accountancy*. Ph.D., Illinois, 1978 (2004)

Warren D. Rees, *Librarian, Kresge Law Library*. B.A., Minnesota Bible College, 1978; J.D., Southern Illinois Univ., 1985; A.M.L.S., Univ. of Michigan, 1986 (1997)

Babette Reid, *Adjunct Instructor in Music*. B.A., Spelman College, 1988; M.M., Univ. of Notre Dame, 1990 (2001)

Patricia A. Reid, *Visiting Fellow of African and African-American Studies*. B.A., California State Univ., San Bernardino, 1989; M.A., Univ. of Iowa, 1995 (2002)

Frank K. Reilly, *the Bernard J. Hank Professor of Finance*. B.B.A., Univ. of Notre Dame, 1957; M.B.A., Northwestern Univ., 1961; M.B.A., Univ. of Chicago, 1964; Ph.D., *ibid.*, 1968 (1981)

Adrian J. Reimers, *Adjunct Assistant Professor of Philosophy*. B.S., Univ. of Notre Dame, 1967; M.A., *ibid.*, 1973; Ph.D., Internationale Akademie für Philosophie-Liechtenstein, 1989 (2001)

Taylor Rempe, *Assistant Professor of Naval ROTC*. B.S., U.S. Naval Academy, 2000; M.S., Univ. of Maryland, 2001 (2004)

John E. Renaud, *Professor of Aerospace and Mechanical Engineering*. B.A., Univ. of Maine, 1982; M.S., Rensselaer Polytechnic Institute, 1989; Ph.D., *ibid.*, 1992 (1992)

Georgine Resick, *Associate Professor of Music*. B.M., American Univ., 1973 (1990)

Terrence W. Rettig, *Professor of Physics and Associate Director of the Center for Astrophysics*. B.A., Defiance College, 1968; M.S., Ball State Univ., 1970; M.A., Indiana Univ., 1972; Ph.D., *ibid.*, 1976 (1983)

Luc H. Reydamas, *Adjunct Assistant Professor of Political Science*. B.A., Univ. Catholique de Louvain, 1987; LL.M., Univ. of Notre Dame, 1995; J.S.D., *ibid.*, 2001 (2002)

Gretchen J. Reydamas-Schils, *Associate Professor in the Program of Liberal Studies*. B.A., Catholic Univ. of Leuven, 1987; M.A., Univ. of Cincinnati, 1989; Ph.D., Univ. of California, Berkeley, 1994 (1994)

Gabriel Said Reynolds, *Assistant Professor of Theology*. B.A., Columbia Univ., 1994; M.A., Yale Univ., 2001; Ph.D., *ibid.*, 2003 (2003)

Thomas J. Reynolds, *Visiting Professor of Marketing*. A.B., Univ. of Notre Dame, 1969; M.A., Univ. of Southern California, 1975; Ph.D., *ibid.*, 1976 (2002)

Robin F. Rhodes, *Associate Professor of Art, Art History and Design and Concurrent Professor of Classics*. B.A., Univ. of North Carolina, 1974; Ph.D., *ibid.*, 1984 (1996)

David N. Ricchiute, *the Deloitte & Touche Professor of Accountancy*. B.S., Bryant College, 1970; M.S., Univ. of Kentucky, 1974; D.B.A., *ibid.*, 1977 (1977)

* Charles E. Rice, *Professor Emeritus of Law*. A.B., College of the Holy Cross, 1953; LL.B., Boston College, 1956; LL.M., New York Univ., 1959; J.S.D., *ibid.*, 1962 (1969)

Karen Richman, *Assistant Professor of Anthropology and Fellow in the Helen Kellogg Institute for International Studies*. B.A., Wesleyan Univ., 1978; M.A., Univ. of Virginia, 1981; Ph.D., *ibid.*, 1992 (1997)

J. Keith Rigby Jr., *Associate Professor of Civil Engineering and Geological Sciences*. B.S., Brigham Young Univ., 1971; M.Phil., Columbia Univ., 1974; Ph.D., *ibid.*, 1976 (1982)

* Rev. James A. Rigert, C.S.C., *Associate Professor Emeritus of Civil Engineering and Geological Sciences*. B.S., Univ. of Portland, 1957; M.S., Cornell Univ., 1960; Ph.D., Univ. of Illinois, 1971; Ph.D., Texas A&M Univ., 1980 (1973)

John Riley-Schofield, *Visiting Assistant Professor of Music*. Dipl., Huddersfield School of Music, 1975 (2002)

Hon. Kenneth F. Ripple, *Professor of Law*. A.B., Fordham Univ., 1965; J.D., Univ. of Virginia, 1968; LL.M., George Washington Univ., 1972 (1977)

James D. Rissler, *Adjunct Assistant Professor of Philosophy*. B.A., Oglethorpe Univ., 1998; Ph.D., Univ. of Notre Dame, 2004 (2004)

Marlyn T. Ritchie, *Assistant Director and Associate Professional Specialist in the Laboratory for Social Research*. B.A., Linfield College, 1961; M.A., Univ. of Oregon, 1964 (1969)

Juan M. Rivera, *Associate Professor of Accountancy*. B.A., Tech de Monterrey, 1966; MAS, Univ. of Illinois, 1969; Ph.D., *ibid.*, 1975 (1983)

Jacqueline Robinson, *Visiting Professor of History*. B.A., Yale Univ., 1989; M.Div., Princeton Theological Seminary, 1994 (2000)

John H. Robinson, *Associate Dean for Academic Affairs and Associate Professor of Law*. B.A., Boston College, 1967; M.A., Univ. of Notre Dame, 1972; Ph.D., *ibid.*, 1975; J.D., Univ. of California, Berkeley, 1979 (1981)

- Barbara J. Robles, *Visiting Fellow in the Institute for Latino Studies, and Concurrent Assistant Professor of Economics*. B.A., Univ. of Texas at Austin, 1978; Ph.D., Univ. of Maryland, 1990 (2003)
- Mark W. Roche, *the I.A. O'Shaughnessy Dean of the College of Arts and Letters, the Rev. Edmund P. Joyce, C.S.C., Concurrent Professor of German Language and Literature, and Concurrent Professor of Philosophy*. B.A., Williams College, 1978; M.A., Univ. of Tübingen, 1980; Ph.D., Princeton Univ., 1984 (1996)
- Refugio I. Rochin, *Visiting Fellow in the Institute for Latino Studies*. B.A., Univ. of California, Berkeley, 1966; M.S., Univ. of Arizona, 1967; M.A., Michigan State Univ., 1969; Ph.D., *ibid.*, 1971 (2002)
- Robert E. Rodes Jr., *the Paul J. Schierl/Fort Howard Corporation Professor of Legal Ethics and Professor of Law*. A.B., Brown Univ., 1947; LL.B., Harvard Univ., 1952 (1956)
- Jaime Javier Rodriguez, *Assistant Professor of English*. B.A., North Texas State Univ., 1981; A.M., Harvard, 1994; Ph.D., *ibid.*, 2000 (2002)
- Marc S. Rodriguez, *Assistant Professor of History*. B.A., Univ. of Wisconsin, Milwaukee, 1993; M.A., Northwestern Univ., 1994; Ph.D., *ibid.*, 2000; J.D., Univ. of Wisconsin School of Law, Madison, 2001 (2004)
- Ryan K. Roeder, *Assistant Professor of Aerospace and Mechanical Engineering*. B.S., Purdue Univ., 1994; Ph.D., *ibid.*, 1999 (2001)
- James A. Roemer, *Adjunct Associate Professor of Law and Concurrent Associate Professor of Law*. B.A., Univ. of Notre Dame, 1951; J.D., *ibid.*, 1955 (1988)
- Grigory V. Rogachev, *Research Assistant Professor of Physics*. B.S., Moscow Engineering and Physics Institute, 1994; M.S., *ibid.*, 1996; Ph.D., Kurchatov Institute, 1999 (2003)
- Ellen D. Rogers, *Director of Sponsored Programs in the Office of Research, Graduate School, and Professional Specialist in the Graduate School*. B.S., Ball State Univ., 1977; M.S.B.A., Indiana Univ., 1981; M.B.A., *ibid.*, 1989 (1993)
- Laurence Rohter, *Adjunct Associate Professor of Civil Engineering and Geological Sciences*. B.S., Illinois Institute of Technology, 1971; M.S.C.E., Georgia Institute of Technology, 1974 (2004)
- Catalina Romero, *Visiting Professor of Romance Languages and Literatures*. M.S., Iowa State Univ., 1972; Ph.D., New School for Social Research, 1989 (2001)
- Jeanne Romero-Severson, *Associate Professor of Biological Sciences*. B.S., Univ. of Wisconsin, Madison, 1974; M.S., *ibid.*, 1975; Ph.D., *ibid.*, 1984 (2003)
- Kevin Rooney, *Assistant Dean of the First Year of Studies*. B.A., Univ. of Notre Dame, 1970; M.S., State Univ. of New York, Albany, 1973 (1984)
- L. John Roos, *Professor of Political Science*. B.A., Univ. of Notre Dame, 1965; M.A., Univ. of Chicago, 1968; Ph.D., *ibid.*, 1971 (1969)
- Jaime Ros, *Professor of Economics and Fellow in the Helen Kellogg Institute for International Studies*. B.A., Univ. of Paris XII 1971; M.A., National Autonomous Univ. of Mexico, 1974; Dipl., Univ. of Cambridge, 1979 (1987, 1990)
- Irving Joel Llamosas Rosas, *Guest Research Professor in the Helen Kellogg Institute for International Studies*. M.S., Centro de Investigacion y Dorencia Economicas, 2004 (2004)
- Charles H. Rose III, *Adjunct Assistant Professor of Law*. B.A., Indiana Univ., South Bend, 1987; J.D., Univ. of Notre Dame, 1993 (2003)
- Elliot D. Rosen, *Research Associate Professor of Chemistry and Biochemistry and Associate Director of the Keck Center for Transgene Research*. B.A., Columbia College, 1969; Ph.D., Univ. of Iowa, 1980 (1984)
- Charles M. Rosenberg, *Professor of Art, Art History and Design*. B.A., Swarthmore College, 1967; M.A., Univ. of Michigan, 1969; Ph.D., *ibid.*, 1974 (1980)
- Joachim J. Rosenthal, *the Notre Dame Professor of Applied Mathematics and Concurrent Professor of Electrical Engineering*. Vordiplom, Univ. of Basel, 1983; Dipl., *ibid.*, 1986; Ph.D., Arizona State Univ., 1990 (1990)
- Joseph T. Ross, *Assistant Librarian*. B.A., Lycoming College, 1973; M.T.S., Harvard Univ., 1977; M.A., Univ. of Notre Dame, 1991; M.L.S., Indiana Univ., 1993 (1996)
- Vincent D. Rougeau, *Associate Professor of Law*. A.B., Brown Univ., 1985; J.D., Harvard Univ., 1988 (1997)
- Yorke McDermott Rowan, *Visiting Assistant Professor of Anthropology*. B.A., Univ. of Virginia, 1977; M.A., Univ. of Texas, 1990; Ph.D., *ibid.*, 1998 (2004)
- David F. Ruccio, *Associate Professor of Economics*. B.A., Bowdoin College, 1976; Ph.D., Univ. of Massachusetts, Amherst, 1984 (1982)
- Randal C. Ruchti, *Professor of Physics*. B.S., Univ. of Wisconsin, 1968; M.S., Univ. of Illinois, 1970; Ph.D., Michigan State Univ., 1973 (1977)
- Norlin G. Rueschhoff, *Professor of Accountancy*. B.Sc., Creighton Univ., 1955; M.A., Univ. of Nebraska, 1965; Ph.D., *ibid.*, 1968 (1969)
- Steven T. Ruggiero, *Professor of Physics*. B.S., Rensselaer Polytechnic Institute, 1975; M.S., Stanford Univ., 1977; Ph.D., *ibid.*, 1981 (1983)
- R. Bret Ruiz, *Assistant Professional Specialist in the First Year of Studies*. B.A., Yale Univ., 1980; M.A., Northwestern Univ., 1982; M.M., *ibid.*, 1991 (1996)
- Marjorie M. Rusche, *Adjunct Assistant Professor of Music*. B.A., Bethel College, 1971; M.A., Univ. of Minnesota, 1975; D.M., Indiana Univ., 1996 (2000)
- Fred Rush Jr., *Assistant Professor of Philosophy and Fellow of the Nanovic Institute for European Studies*. B.A., Washington and Lee Univ., 1978; Ph.D., Columbia Univ., 1996 (2001)
- Jennifer K. Ryan, *Assistant Professor of Management*. B.A., Dartmouth College, 1990; M.S., Northwestern Univ., 1995; Ph.D., *ibid.*, 1997 (2004)
- Maura A. Ryan, *Associate Provost, Faculty Fellow in the Joan B. Kroc Institute for International Peace Studies, and Associate Professor of Theology*. B.A., St. Bonaventure Univ., 1979; M.A., Boston College, 1987; M.A., Yale Univ., 1989; M.Phil., *ibid.*, 1990; Ph.D., *ibid.*, 1993 (1993)
- Colleen M. Ryan-Scheutz, *Assistant Professor in Romance Languages and Literatures and Fellow in the Nanovic Institute for European Studies*. B.A., Univ. of Notre Dame, 1990; M.A., Middlebury College, 1993; Ph.D., Indiana Univ., 1997 (1998)
- Kathryn M. Ryan-Zeugner, *Associate Librarian, University Libraries*. B.A., Albertus Magnus College, 1962; M.S., Columbia Univ., 1967 (1979)

Thomas W. Ryba, *Adjunct Assistant Professor of Theology.* ()

Abdul M. Saadi, *Visiting Assistant Professor of Classics.* B.A., Univ. of Aleppo, 1984; B.A., Univ. of Damascus, 1990; M.A., Lutheran School of Theology at Chicago, 1993; Th.M., *ibid.*, 1995; Ph.D., *ibid.*, 1999 (2002)

Salma R. Saddawi, *Professional Specialist in Physics.* B.S., Baghdad Univ. College of Engineering, 1977; M.S., Warsaw Univ. of Technology, 1984; Ph.D., *ibid.*, 1989 (1996)

Shafa Saddawi, *Adjunct Assistant Professor of Physics.* B.S., Baghdad Univ., 1969; M.S., Warsaw Univ., 1985; Ph.D., Warsaw Univ. of Technology, 1989 (1999)

Ulyana I. Safronova, *Visiting Research Professor of Physics.* M.S., Moscow Physical-Technical Institute, 1958; Ph.D., Vilnius Univ., 1964 (1998)

Michael K. Sain, *the Frank M. Freimann Professor of Electrical Engineering.* B.S., St. Louis Univ., 1959; M.S., *ibid.*, 1962; Ph.D., Univ. of Illinois, 1965 (1965)

Mika Saito, *Assistant Professor of Finance and Business Economics and Fellow in the Helen Kellogg Institute for International Studies.* B.Sc., London School of Economics, 1990; M.Sc., London School of Economics, 1991; M.A., Cornell Univ., 1998; Ph.D., Cornell Univ., 2000 (2000)

Ronald J. Sakal, *Visiting Associate Professor of Architecture.* B.A., Univ. of Illinois at Chicago, 1971; B.Arch., *ibid.*, 1975 (2003)

Susan E.H. Sakimoto, *Assistant Professor of Civil Engineering and Geological Science.* B.A., Whitman College, 1989; M.A., Johns Hopkins Univ., 1991; Ph.D., *ibid.*, 1995 (2004)

John Salter, *the Notre Dame Professor of English.* ()

Lynn Ann Salvati, *Assistant Professor of Civil Engineering and Geological Sciences.* B.Sc., Brown Univ., 1995; M.S., Univ. of California, Berkeley, 1996; Ph.D., *ibid.*, 2002 (2002)

Mayra J. Sandoval-Cooper, *Assistant Professional Specialist in the Center for Transgene Research.* HT Diploma, Hartford Hospital, School of Allied Health, 1987 (1999)

Victoria D.L. Sanford, *Assistant Professor of Anthropology, Fellow in the Helen Kellogg Institute for International Studies, and Fellow in the Joan B. Kroc Institute for International Peace Studies.* B.A., California State Univ., 1982; M.A., San Francisco State Univ., 1993; Ph.D., Stanford Univ., 2000 (2000)

Jonathan R. Sapirstein, *Professor of Physics.* B.S., Stanford Univ., 1973; Ph.D., *ibid.*, 1979 (1984)

Daniel J. Saracino, *Assistant Provost for Enrollment.* B.A., Univ. of Notre Dame, 1969; M.A., *ibid.*, 1975 (1997)

Milind Saraph, *Adjunct Assistant Professor of Computer Science and Engineering.* B.E., Osmania Univ., 1976; M.S., Pennsylvania State Univ., 1982; Ph.D., *ibid.*, 1986; M.S., Univ. of Notre Dame, 1998 (2003)

David J. Sassano, *Adjunct Assistant Professor of Architecture.* B.A., Univ. of Notre Dame, 1985 (2001)

Craig Satterlee, *Adjunct Associate Professor of Theology.* B.A., Univ. of Michigan, 1982; M.Div., Trinity Lutheran Seminary, 1986; S.T.M., *ibid.*, 1993; M.A., Univ. of Notre Dame, 1998; Ph.D., *ibid.*, 2000 (2004)

Ken D. Sauer, *Associate Professor of Electrical Engineering.* B.S.E.E., Purdue Univ., 1984; M.S.E.E., *ibid.*, 1985; M.A., Princeton Univ., 1987; Ph.D., *ibid.*, 1989 (1989)

Valerie Sayers, *Professor of English.* B.A., Fordham Univ., 1973; M.F.A., Columbia Univ., 1976 (1993)

Kenneth M. Sayre, *Professor of Philosophy.* A.B., Grinnell College, 1952; M.A., Harvard Univ., 1954; Ph.D., *ibid.*, 1958 (1958)

* Howard J. Saz, *Professor Emeritus of Biological Sciences.* B.S., City College of New York, 1948; Ph.D., Case Western Reserve Univ., 1952 (1969)

Kevin Scanlon, *Associate Professional Specialist in Finance and Business Economics.* B.A., Univ. of Florida, 1975; M.B.A., *ibid.*, 1976; Ph.D., *ibid.*, 1985 (1999)

Thomas F. Schaefer, *Chairperson and the KPMG Professor of Accountancy.* B.A., Northern Illinois Univ., 1974; MAS, Univ. of Illinois, 1976; Ph.D., *ibid.*, 1982 (1998)

* Victor A. Schaefer, *Librarian Emeritus.* A.B., St. Benedict's College, 1929; Ab.L., Univ. of Michigan, 1931; A.M.L.S., *ibid.*, 1934 (1952)

Lambert Schaelicke, *Assistant Professor of Computer Science and Engineering.* Dipl., Technical Univ., Berlin, 1995; Ph.D., Univ. of Utah, 2001 (2001)

Robert Michael Schafer, *Professional Specialist in Electrical Engineering.* B.S.E.E., Univ. of Notre Dame, 1975; M.S.E.E., *ibid.*, 1977; Ph.D., *ibid.*, 1980 (1996)

* Konrad Schaum, *Professor Emeritus of German and Russian Languages and Literatures.* M.A., Queen's Univ., Canada, 1953; M.A., Princeton Univ., 1954; Ph.D., *ibid.*, 1955 (1974)

Thomas Peter Scheck, *Adjunct Assistant Professor of Theology.* B.A., Moody Bible Institute, 1987; M.Div., Trinity Evangelical Divinity School, 1989; Ph.D., Univ. of Iowa, 2004 (2004)

Thomas Scheffler, *the Rockefeller Visiting Fellow in the Joan B. Kroc Institute for International Peace Studies.* B.A., Free Univ. of Berlin, 1975; Ph.D., *ibid.*, 1993 (2001)

W. Robert Scheidt, *the William K. Warren Professor of Chemistry and Biochemistry.* B.S., Univ. of Missouri, 1964; M.S., Univ. of Michigan, 1966; Ph.D., *ibid.*, 1968 (1970)

* Allan H. Schell, *Associate Librarian Emeritus.* A.B., Univ. of South Dakota, 1954; M.S.L.S., Case Western Reserve Univ., 1963 (1963)

Maj. Michael G. Schellinger, *Assistant Professor of Military Science.* B.B.A., Univ. of Notre Dame, 1988; MAS, Embry-Riddle Univ., 1999 (1999)

Kenneth Schenck, *Adjunct Assistant Professor of Theology.* B.A., Southern Wesleyan Univ., 1987; M.Div., Asbury Theological Seminary, 1990; M.A., Univ. of Kentucky, 1993; Ph.D., Univ. of Durham, 1996 (1999, 2001)

Diane M. Scherzer, *Associate Professional Specialist in Physical Education.* B.S., Univ. of Wisconsin, LaCrosse, 1979; M.S., Univ. of North Carolina, 1986 (1991)

John D. Scheu, *Guest Professional Specialist in the LOBUND Laboratory.* B.S., Purdue Univ., 1967; M.S., *ibid.*, 1969; Ph.D., *ibid.*, 1973 (1985)

Matthias J. Scheutz, *Assistant Professor of Computer Science.* M.A., Univ. of Vienna, 1989; M.S., *ibid.*, 1993; M.S., Vienna Univ. of Technology, 1993; Ph.D., Univ. of Vienna, 1994; M.S., Indiana Univ., 1996; Ph.D., *ibid.*, 1999 (1999)

Sharon K. Schierling, *Assistant Director and Associate Professional Specialist in the Helen Kellogg Institute for International Studies*. BGS, Louisiana State Univ., 1985; M.A., *ibid.*, 1988 (1999)

* Donald R. Schifferl, *Staff Professional Specialist Emeritus in Chemistry and Biochemistry*. A.A., DeVry Technical Institute, Chicago, 1955 (1978)

Catherine M. Schlegel, *Associate Professor of Classics and Fellow of the Nanovic Institute for European Studies*. B.A., Univ. of Chicago, 1978; M.A., *ibid.*, 1983; Ph.D., Univ. of California, Los Angeles, 1994 (1996)

Thomas J. Schlereth, *Professor of American Studies and Concurrent Professor of History*. B.A., Univ. of Notre Dame, 1963; M.A., Univ. of Wisconsin, 1965; Ph.D., Univ. of Iowa, 1969 (1972)

Wendy Clauson Schlereth, *University Archivist*. B.A., St. Olaf College, Minnesota, 1970; M.A., Univ. of Iowa, 1972; Ph.D., *ibid.*, 1980 (1978)

Donald J. Schmid, *Adjunct Assistant Professor of Law*. B.A., Univ. of Notre Dame, 1982; J.D., Univ. of Michigan Law School, 1985 (2002)

Steven R. Schmid, *Associate Professor of Aerospace and Mechanical Engineering*. B.S., Illinois Institute of Technology, 1986; M.S., Northwestern Univ., 1989; Ph.D., *ibid.*, 1993 (1993)

James A. Schmidt, *Adjunct Instructor, Master of Education Program*. B.A., Indiana Univ. Purdue Univ., 1989 (2001)

Roger A. Schmitz, *the Keating-Crawford Professor of Chemical and Biomolecular Engineering*. B.S., Univ. of Illinois, 1959; Ph.D., Univ. of Minnesota, 1962 (1979)

Robert P. Schmuhl, *Director of John W. Gullivan Program in Journalism Ethics and Democracy and Professor of American Studies*. B.A., Univ. of Notre Dame, 1970; M.A., Indiana Univ., 1978; Ph.D., *ibid.*, 1978 (1980)

William J. Schmuhl Jr., *Adjunct Professor of Accountancy*. B.B.A., Univ. of Notre Dame, 1965; J.D., *ibid.*, 1967; M.B.A., Univ. of Chicago, 1972 (2001)

Jeffrey A. Schneibel, C.S.C., *Visiting Assistant Professional Specialist, Program of Liberal Studies*. B.A., Univ. of Notre Dame, 1980; M.Div., *ibid.*, 1984; Ph.D., Univ. of Chicago, 2000 (2001)

John A. Schoenig, *Assistant Professional Specialist and Associate Director of Alliance for Catholic Education*. B.A., Univ. of Notre Dame, 1998; M.Ed., *ibid.*, 2000 (2002)

Jeffrey Schorey, *Associate Professor of Biological Sciences*. B.Sc., Southeast Missouri State Univ., 1985; Ph.D., Univ. of Texas, San Antonio, 1992 (1998)

Jeffrey Schorey, *Associate Professor of Biological Sciences*. B.Sc., Southeast Missouri State Univ., 1985; Ph.D., Univ. of Texas, San Antonio, 1992 (1998)

* Robert H. Schuler, *the Rev. John A. Zahm, C.S.C., Professor Emeritus of Radiation Chemistry*. B.S., Canisius College, 1946; Ph.D., Univ. of Notre Dame, 1949 (1976)

Paul H. Schultz, *the John W. and Maude Clarke Professor of Finance*. B.A., Macalester College, 1978; M.B.A., Univ. of Chicago, 1985; Ph.D., *ibid.*, 1988 (1998)

Mark R. Schurr, *Associate Professor of Anthropology*. B.S., Purdue Univ., 1977; Ph.D., Indiana Univ., 1989 (1991)

Christof Schuster, *Assistant Professor of Psychology*. B.A., Technical Univ. of Berlin, 1987; M.S., *ibid.*, 1992; Ph.D., *ibid.*, 1997 (1999)

Arthur J. Schwartz, *Adjunct Professor of Chemical and Biomolecular Engineering*. B.S.Ch.E., Univ. of Maryland, 1966; Ph.D., Univ. of Minnesota, 1979 (1998)

* Maurice E. Schwartz, *Associate Professor Emeritus of Chemistry*. B.S., Presbyterian College, 1961; Ph.D., Vanderbilt Univ., 1966 (1968)

Regina Schwartz, *the Notre Dame Professor of English*. ()

Siiri Sativa Scott, *Assistant Professional Specialist in Film, Television, and Theatre*. B.A., Saint Mary's College, 1991; M.F.A., DePaul Univ., 1994 (1999)

Rev. Timothy R. Scully, C.S.C., *Professor of Political Science, and Senior Fellow and Director of the Helen Kellogg Institute for International Studies*. B.A., Univ. of Notre Dame, 1976; M.Div., *ibid.*, 1979; M.A., Univ. of California, Berkeley, 1985; Ph.D., *ibid.*, 1989 (1989)

Alan Carter Seabaugh, *Professor of Electrical Engineering and Associate Director of the Center for Nanoscience and Technology*. B.S., Univ. of Virginia, 1977; M.S., *ibid.*, 1979; Ph.D., *ibid.*, 1985 (1999)

Barbara Schmich Searle, *Adjunct Assistant Professor of Psychology*. B.A., Notre Dame College, St. Louis, 1969; M.A., Univ. of Notre Dame, 1978; Ph.D., *ibid.*, 1998 (2000)

James H. Seckinger, *Professor of Law*. B.S., St. John's Univ., Minnesota, 1964; M.S., Vanderbilt Univ., 1968; J.D., Univ. of Notre Dame, 1968 (1974)

Robert P. Sedlack, *Assistant Professor of Art, Art History and Design*. B.F.A., Univ. of Notre Dame, 1989; M.F.A., Indiana Univ., 1993 (1998)

Lisa M. Sedor, *Assistant Professor of Accountancy*. B.S., Univ. of Nevada, 1988; Ph.D., Univ. of Washington, 2001 (2001)

Alex Segura-Ubiergo, *Visiting Fellow, Helen Kellogg Institute for International Studies*. B.A., Autonomous Univ. of Barcelona, Spain, 1996; M.A., *ibid.*, 1998; Ph.D., Columbia Univ., 2002 (2003)

James A. Seida, *Assistant Professor of Accountancy*. B.S., Arizona State Univ., 1989; M.S., Univ. of Illinois, 1990; Ph.D., Texas A&M Univ., 1997 (2001)

Dayle Seidenspinner-Núñez, *Chairperson and Professor of Romance Languages and Literatures and Fellow of the Nanovic Institute for European Studies*. B.A., Univ. of California, Berkeley, 1968; Ph.D., Stanford Univ., 1977 (1997)

Lili Iriye Selden, *Assistant Professor of East Asian Languages and Literatures*. B.A., Ithaca College, 1989; M.A., Univ. of Michigan, 1993; Ph.D., Univ. of Michigan, 2001 (1999)

Mihir Sen, *Professor of Aerospace and Mechanical Engineering*. B.Tech., Indian Institute of Technology, Madras, 1968; Sc.D., Massachusetts Institute of Technology, 1975 (1986)

Esther-Mirjam Sent, *Associate Professor of Economics*. Drs., Univ. of Amsterdam, 1989; Ph.D., Stanford Univ., 1994 (1994)

Raymond G. Sepeta, *Professional Specialist in the First Year of Studies*. B.S., U.S. Military Academy, 1966; Ph.D., Univ. of Notre Dame, 1975 (1975)

* George E. Sereiko, *Librarian Emeritus*. B.A., Fenn College, Cleveland, 1949; M.S.L.S. Case Western Reserve Univ., 1951; Ph.D., *ibid.*, 1972 (1961)

Anthony S. Serianni, *Professor of Chemistry*. B.S., Albright College, 1975; Ph.D., Michigan State Univ., 1980 (1982)

M. Paul Serve, *Visiting Professor of Chemistry and Biochemistry*. B.S., Univ. of Notre Dame, 1961; Ph.D., *ibid.*, 1964 (2003)

Wendy Settle, *Adjunct Assistant Professor of Psychology*. B.S., Virginia Polytechnic Institute and State Univ., 1977; M.A., Univ. of Maryland, College Park, 1982; Ph.D., *ibid.*, 1990 (1989)

David W. Severson, *Professor of Biological Sciences*. A.A., Rochester Community College, 1970; B.A., Winona State Univ., 1975; M.Sc., Univ. of Wisconsin, LaCrosse, 1978; Ph.D., Univ. of Wisconsin, Madison, 1983 (1997)

Slavi C. Sevov, *Professor of Chemistry and Biochemistry*. B.S., Univ. of Sofia, Bulgaria, 1983; M.Sc., *ibid.*, 1985; Ph.D., Iowa State Univ., 1993 (1995)

William P. Sexton, *Professor of Management*. B.S., Ohio State Univ., 1960; M.B.A., *ibid.*, 1964; Ph.D., *ibid.*, 1966 (1966)

Margaret B. Shackell-Dowell, *Assistant Professor of Accountancy*. B.A., Univ. of Waterloo, 1989; M.Acc., *ibid.*, 1990; Ph.D., Univ. of Michigan, 1999 (2000)

* Thomas L. Shaffer, *the Robert and Marion Short Professor Emeritus of Law*. B.A., College of St. Joseph, Albuquerque, 1958; J.D., Univ. of Notre Dame, 1961 (1963, 1988)

Michelle T. Shakour, *Director, Planned Giving in the Development Office and Concurrent Assistant Professor of Law*. B.A., Saint Mary's College, 1978; M.A., Middlebury College, VT., 1981; M.S., Indiana Univ., 1987; J.D., Univ. of Notre Dame, 1990 (2003)

Paul E. Shanley, . ()

* Samuel Shapiro, *Associate Professor Emeritus of History*. B.S., City College of New York, 1948; M.A., Columbia Univ., 1949; Ph.D., *ibid.*, 1958 (1963)

Linda A. Sharp, *Associate Librarian, University Libraries*. B.A., Univ. of Illinois, 1978; M.L.S., Indiana Univ., 1988 (1988)

Mei-Chi Shaw, *Professor of Mathematics*. B.S., National Taiwan Univ., 1977; M.S., Princeton Univ., 1978; Ph.D., *ibid.*, 1981 (1987)

Neil F. Shay, *Associate Professor of Biological Sciences*. B.S., Univ. of Massachusetts, Amherst, 1976; M.A., *ibid.*, 1979; Ph.D., Univ. of Florida, 1990 (2000)

Richard G. Sheehan, *Professor of Finance and Business Economics and Alliance for Catholic Education in the Institute for Educational Initiatives*. B.S., College of the Holy Cross, 1971; Ph.D., Boston College, 1978 (1987)

Daniel Sheerin, *Professor of Classics and Concurrent Professor of Theology*. Ph.D., Univ. of North Carolina ()

Jeannette M. Sheerin, *Adjunct Assistant Professor in the Program of Liberal Studies*. B.A., Trinity College, 1974; Ph.D., Univ. of North Carolina, 1986 (1991)

Dinah L. Shelton, *Professor of Law, Fellow in the Helen Kellogg Institute for International Studies, Fellow in the Joan B. Kroc Institute for International Peace Studies, and Fellow, Nanovic Institute for European Studies*. B.A., Univ. of California, Berkeley, 1967; J.D., *ibid.*, 1970 (1996)

Capt. James M. Shelton, *Chairperson and Professor of Naval Sciences*. B.S., U.S. Naval Academy at Annapolis, 1975; M.A., Univ. of Oklahoma at Norman, 2001 (2001)

William D. Shephard, *Professor of Physics*. B.A., Wesleyan Univ., 1954; M.S., Univ. of Wisconsin, 1955; Ph.D., *ibid.*, 1962 (1963)

Alice Juanita Sheppard, *Visiting Fellow in Medieval Institute*. B.A., Oxford Univ., 1991; M.A., Cornell Univ., 1995; Ph.D., *ibid.*, 1997 (2001)

Susan Guise Sheridan, *the Nancy O'Neill Associate Professor of Anthropology*. B.A., Univ. of Maryland, 1984; M.A., *ibid.*, 1986; Ph.D., Univ. of Colorado, 1992 (1992)

Ann Elaine Sherman, *Assistant Professor of Finance*. B.A., Barnard College, Columbia Univ., 1981; Ph.D., Univ. of Minnesota, 1988 (2000)

John F. Sherman, *Associate Professional Specialist in Art, Art History and Design*. B.S., Ball State Univ., 1979; M.F.A., Indiana Univ., 1981 (1986)

Tomohiro Shibata, *Research Assistant Professor of Physics*. B.S., Univ. of Tokyo, 1991; M.S., *ibid.*, 1993; Ph.D., *ibid.*, 1996 (2002)

David Light Shields, *Codirector and Professional Specialist in the Mendelson Center for Sport, Character and Community*. B.A., California Lutheran College, 1973; M.Div., Pacific Lutheran Theological Seminary, 1986; Ph.D., Graduate Theological Union, 1983 (1999)

Setsuko Shiga, *Associate Professional Specialist in East Asian Languages and Literatures*. B.A., Nanzan Univ., Japan, 1987; M.A., Univ. of Iowa, 1992 (1997)

Hojung Shin, *Assistant Professor of Management*. B.B.A., Korea Univ., 1992; M.B.A., Ohio State Univ., 1996; Ph.D., *ibid.*, 2001 (2001)

Cheng-Yi Shiu, *Guest Assistant Professor of Finance*. B.S., National Sun Yat-sen Univ., 1991; M.S., *ibid.*, 1993; Ph.D., National Chengchi Univ., Taipei, 2002 (2003)

Steven N. Shore, *Adjunct Associate Professor of Physics*. M.Sc., State Univ. of New York, Stony Brook, 1974; Ph.D., Univ. of Toronto, 1978 (1995)

Kristin Shrader-Frechette, *the F.J. and H.M. O'Neill Professor of Philosophy, Concurrent Professor of Biological Sciences, and Fellow in the Joan B. Kroc Institute for International Peace Studies*. B.A., Edgecliff College, Xavier, 1967; Ph.D., Univ. of Notre Dame, 1971 (1998)

David M. Shribman, *Adjunct Instructor in American Studies*. A.B., Dartmouth College, 1976 (2002)

Gina V. Shropshire, *Assistant Professional Specialist, Mendoza College of Business*. B.A., Univ. of Notre Dame, 1983; M.A., Purdue Univ., 1993; Ph.D., *ibid.*, 1999 (1998)

Gary Sieber, *Adjunct Instructor in Film, Television, and Theatre*. B.A., Univ. of Notre Dame, xxxx ()

Christopher J. Sieving, *Visiting Instructor in Film, Television, and Theatre*. B.A., Saint Cloud State Univ., 1993; M.A., Univ. of Wisconsin at Madison, 1996 (2001)

Israel Michael Sigal, *the Rev. Howard J. Kenna, C.S.C., Memorial Professor of Mathematics*. B.A., Gorky Univ., 1968; Ph.D., Tel-Aviv Univ., 1976 (2003)

Rabbi Michael A. Signer, *the Abrams Professor of Jewish Thought and Culture, Dept. of Theology and Fellow in the Nanovic Institute for European Studies*. B.A., Univ. of California, Los Angeles, 1966; M.A., Hebrew Union College, 1970; Ph.D., Univ. of Toronto, 1978 (1992)

David H. Sikkink, *Assistant Professor of Sociology and Fellow in the Institute for Educational Initiatives*. B.A., Bethel College, 1985; M.A., Univ. of North Carolina at Chapel Hill, 1994; Ph.D., *ibid.*, 1998 (1999)

Laura A. Sill, *Associate Librarian*. B.A., Univ. of Wisconsin, Madison, 1987; M.L.S., *ibid.*, 1989 (1989)

Stephen E. Silliman, *Professor of Civil Engineering and Geological Sciences and Fellow in the Center for Social Concerns*. B.S.E., Princeton Univ., 1979; M.S., Univ. of Arizona, 1981; Ph.D., *ibid.*, 1986 (1986)

Daniel T. Simon, *Professor Emeritus of Accountancy*. B.A., Indiana Univ., 1970; M.A., Purdue Univ., 1971; Ph.D., Northwestern Univ., 1983 (1989)

Anthony Sindone, *Adjunct Instructor in Economics*. B.A., California State Univ., San Bernadino, 1984; M.A., Univ. of Notre Dame, 1987 (1997)

David A. Singer, *Instructor in Political Science*. B.A., Univ. of Michigan, 1994; M.A., Harvard Univ., 2000 (2004)

Katherine Elizabeth Singer, *Adjunct Assistant Professor of Law*. B.A., Hope College, 1992; J.D., Univ. of Notre Dame, 1997 (2000)

Thomas H. Singer, *Adjunct Professor of Law*. B.A., Univ. of Michigan, 1956; LLB, *ibid.*, 1959 (1975, 1988)

John E. Sitter, *the Notre Dame Professor of English*. A.B., Harvard College, 1966; Ph.D., Univ. of Minnesota, 1969 (2004)

Tamara Sivertseva, *the Rockefeller Visiting Fellow in the Joan B. Kroc Institute for International Peace Studies*. B.A., Moscow State Univ., 1972; M.A., *ibid.*, 1977; Ph.D., Russian Academy of Sciences-Inst. Oriental Studies, 1997 (2001)

Steven B. Skaar, *Professor of Aerospace and Mechanical Engineering*. A.B., Cornell Univ., 1975; M.S., Virginia Polytechnic Institute and State Univ., 1978; Ph.D., *ibid.*, 1982 (1989)

Gerald Paul Skelton, *Visiting Assistant Professor of Film, Television, and Theatre*. B.S., Babson College, 1987; M.A., DePaul Univ., 1993 (2004)

Monique M. Skidmore, *Visiting Fellow in the Joan B. Kroc Institute for International Studies*. B.A., Australian National Univ., 1992; B.S., *ibid.*, 1992; M.A., McGill Univ., 1995; Ph.D., *ibid.*, 1999 (2002)

Joshua C. Skube, *Assistant Professional Specialist in Physical Education*. B.S., Indiana Univ., 1998; M.S., *ibid.*, 2002 (2001)

Roger B. Skurski, *Professor Emeritus of Economics*. B.S., Cornell Univ., 1964; M.S., Univ. of Wisconsin, 1967; Ph.D., *ibid.*, 1970 (1968)

Paul J. Slaggert, *Associate Professional Specialist in Executive Education*. B.B.A., Univ. of Notre Dame, 1974; M.B.A., Boston College, 1979 (2001)

Thomas P. Slaughter, *the Andrew V. Tackes Professor of History*. B.A., Univ. of Maryland, College Park, 1976; M.A., *ibid.*, 1978; M.A., Princeton Univ., 1980; Ph.D., *ibid.*, 1983 (2001)

Donald E. Sloan, *Adjunct Instructor in the First Year Composition Program*. B.A., Indiana Univ., 1961; M.A., *ibid.*, 1963 (1995)

Phillip R. Sloan, *Professor in the Program of Liberal Studies, Concurrent Professor of History, and Fellow in the Nanovic Institute for European Studies*. B.S., Univ. of Utah, 1960; M.S., Scripps Institute of Oceanography, 1964; M.A., Univ. of California, San Diego, 1967; Ph.D., *ibid.*, 1970 (1974)

Greg A. Slough, *Visiting Associate Professor of Chemistry and Biochemistry*. B.A., Goshen College, 1979; Ph.D., Pennsylvania State Univ., 1986 (2003)

Eugene E. Smary, *Adjunct Associate Professor of Law*. B.A., Aquinas College, 1967; M.A., Univ. of Notre Dame, 1969; J.D., *ibid.*, 1975 (1998)

Bradley D. Smith, *Professor of Chemistry and Biochemistry*. B.S., Univ. of Melbourne, 1982; Ph.D., Pennsylvania State Univ., 1988 (1991)

Cheryl Smith, *Assistant Librarian*. B.A., Earlham College, 1988 M.L.S., Indiana Univ., 1997 (2000)

David A. Smith, *Associate Professor of Psychology*. B.A., Univ. of Minnesota, 1983; M.A., *ibid.*, 1986; Ph.D., State Univ. of New York, Stony Brook, 1991 (1997)

Kimbra Leigh Smith, *Visiting Assistant Professor of Anthropology*. A.B., Princeton Univ., 1992; M.A., Univ. of Chicago, 1993; M.A., *ibid.*, 1995; Ph.D., *ibid.*, 2001 (2002)

Peter H. Smith, *Associate Professor of Music*. B.Mus., Juilliard School, 1986; M.M., *ibid.*, 1986; M.A., Yale Univ., 1987; M.Phil., *ibid.*, 1989; Ph.D., *ibid.*, 1992 (1991)

Thomas Gordon Smith, *Professor of Architecture*. A.B., Univ. of California, Berkeley, 1970; M.Arch., *ibid.*, 1975 (1989)

Andrea L. Smith Shappel, *Director of the Senior Transition Programs in the Center for Social Concerns and Concurrent Instructor in Theology*. B.A., Univ. of Notre Dame, 1979; M.A., *ibid.*, 1985 (2002)

J. Eric Smithburn, *Professor of Law*. B.S., Indiana Univ., 1966; M.A., *ibid.*, 1969; J.D., *ibid.*, 1973 (1978)

Eugene Simon Smotkin, *Research Professor of Chemical and Biomolecular Engineering*. B.S., San Jose Univ., 1977; M.S., San Francisco State Univ., 1984; Ph.D., Univ. of Texas, Austin, 1989 (2004)

Brian B. Smyth, *Professor of Mathematics*. B.S., National Univ. of Ireland, 1961; M.S., *ibid.*, 1962; Ph.D., Brown Univ., 1966 (1966)

James Smyth, *Professor of History and Fellow in the Nanovic Institute for European Studies*. B.A., Trinity College-Dublin, 1985; Ph.D., Queen's College-Cambridge, 1989 (1995)

Marina B. Smyth, *Librarian, University Libraries*. B.S., National Univ. of Ireland, 1963; M.M.S., Univ. of Notre Dame, 1977; Ph.D., *ibid.* and Univ. College Dublin, 1984; M.L.S., Indiana Univ., 1992 (1985)

Mary Ann Burgess Smyth, *Assistant Professor of English*. M.A., St. Andrews Univ., Scotland, 1988; Ph.D., Univ. of Cambridge, 2002 (1999, 2003)

* Luther M. Snavey Jr., *Professor Emeritus of Music and Director of Bands*. B.M., Baylor Univ., 1952; M.M., Vandercook College of Music, 1959; Ph.D., Univ. of Texas, Austin, 1971 (1987)

Gregory L. Snider, *Associate Professor of Electrical Engineering*. B.S.E.E., California State Polytechnic Univ., 1983; M.S.E.E., Univ. of California, Santa Barbara, 1987; Ph.D., *ibid.*, 1991 (1994)

* Donald C. Sniegowski, *Associate Professor Emeritus of English*. B.A., Univ. of Notre Dame, 1956; B.A., Oxford Univ., England, 1958; M.A., Yale Univ., 1960; Ph.D., *ibid.*, 1966 (1961)

Devorah Ann Snively, *Adjunct Instructor in Anthropology*. B.A., Sarah Lawrence College, 1992; M.F.A., Academy of Art, 1997 (2004)

Dennis M. Snow, *Professor of Mathematics*. B.S., Merrimack College, 1975; M.S., Univ. of Notre Dame, 1977; Ph.D., *ibid.*, 1979 (1982)

Nancy Snyder, *Adjunct Instructor of Management*. B.A., West Virginia Univ., 1979; M.S., *ibid.*, 1980; Ph.D., George Washington Univ., 1996 (2004)

Richard O. Snyder, *Visiting Fellow of the Helen Kellogg Institute for International Studies*. B.A., Harvard Univ., 1989; M.A., Univ. of California, Berkeley, 1991; Ph.D., *ibid.*, 1997 (2003)

Horacio E. Sobarzo, *Visiting Fellow in the Helen Kellogg Institute for International Studies*. B.A., Univ. de Guadalajara, 1981; M.A., El Colegio de Mexico, 1983; Ph.D., Univ. of Warwick, 1990 (2004)

Kathleen L. Sobieralski, *Associate Director, Administration, Erasmus Institute and Concurrent Instructor in Accountancy*. B.B.A., Saint Mary's College, 1976; M.B.A., Indiana Univ., 1995 (2000)

Curt Sobolewski, *Adjunct Assistant Professor of Sociology*. B.A., Indiana Univ., 1994; M.A., Baylor Univ., 1996; Ph.D., Arizona State Univ., 1999 (2004)

Juliana McGene Sobolewski, *Assistant Professor of Sociology*. B.A., Arizona State Univ., 1998; M.A., Arizona State Univ., 2000; Ph.D., Pennsylvania State Univ., 2003 (2004)

Lynda Soderholm, *Adjunct Professor of Civil Engineering and Geological Sciences*. Ph.D., McMaster Univ., 1982 (2004)

Sara Soffer, *Visiting Assistant Professor of Mathematics*. Ph.D., Rutgers Univ., 1999 (2004)

Boika Dimitrova Sokolova, *Adjunct Associate Professor in the London Program*. M.A., Sophia Univ., 1974; Ph.D., *ibid.*, 1993 (2004)

David R. Solomon, *Visiting Assistant Professor of Mathematics*. B.S., Univ. of Notre Dame, 1992; M.S., Cornell Univ., 1997; Ph.D., *ibid.*, 1998 (2002)

W. David Solomon, *Associate Professor of Philosophy and the W.P. and H.B. White Director of the Center for Ethics and Culture*. B.A., Baylor Univ., 1964; Ph.D., Univ. of Texas, Austin, 1972 (1968, 1977)

* Leonard F. Sommer, *Associate Professor Emeritus of Speech and Drama*. Marquette Univ. School of Speech, 1936; M.A., *ibid.*, 1937 (1945)

Andrew J. Sommese, *the Vincent J. Duncan and Annamaria Micus Duncan Professor of Mathematics*. B.A., Fordham Univ., 1969; Ph.D., Princeton Univ., 1973 (1979)

Seung Hoon Song, *Visiting Assistant Professor of Anthropology*. B.A., Michigan State Univ., 1987; M.A., Univ. of Chicago, 1993; Ph.D., *ibid.*, 1995 (2003)

Manuel Sosa-Ramírez, *Visiting Assistant Professor of Romance Languages and Literature*. B.A., Univ. of California, Berkeley, 1992; M.A., *ibid.*, 1994; Ph.D., *ibid.*, 2000 (2000)

Jacek J. Soszynski, *Visiting Associate Professor, Nanovic Institute for European Studies*. M.A., Univ. of Warsaw, 1982; Ph.D., Polish Academy of Science, 1994 (2002)

D. Andrew Spalding, *Adjunct Assistant Professor of Law*. A.B., Miami Univ., 1983; J.D., Valparaiso Univ., 1986 (2001)

Shannon Speed, *Visiting Fellow in the Helen Kellogg Institute for International Studies and Concurrent Assistant Professor in the Dept. of Anthropology*. B.A., San Francisco State Univ., 1989; M.A., Univ. of Texas, Austin, 1992; M.A., Univ. of California, Davis, 1996 (2001)

D. Katherine Spiess, *Associate Professor of Finance and Business Economics*. B.S., Univ. of Missouri, 1984; Ph.D., *ibid.*, 1991 (1991)

Lynette P. Spillman, *Associate Professor of Sociology and Fellow in the Helen Kellogg Institute for International Studies*. B.A., Australian National Univ., 1982; M.A., Univ. of California, Berkeley, 1984; Ph.D., *ibid.*, 1991 (1991)

Stephen B. Spiro, *Associate Professional Specialist in the Snite Museum of Art*. B.A., Adelphi Univ., 1965; M.B.A., *ibid.*, 1967 (1976)

* Donald E. Sporleder, F.A.I.A., *Professor Emeritus of Architecture*. B.S., Univ. of Illinois, 1953; M.S., *ibid.*, 1955 (1963)

Kathleen Sprows Cummings, *Professional Specialist and Associate Director of the Cushwa Center for the Study of American Catholicism and Concurrent Assistant Professor in the Dept. of History*. B.A., Univ. of Scranton, 1993; M.A., Univ. of Notre Dame, 1994; Ph.D., *ibid.*, 1999 (2001)

Swapnali Srikanth, *Adjunct Instructor in Architecture*. B.A., Sir J.J. College of Architecture, 1988; M.A., Georgia Institute of Technology, 1991 (2003)

Mark A. Stadtherr, *Professor of Chemical and Biomolecular Engineering*. B.Ch.E., Univ. of Minnesota, 1972; Ph.D., Univ. of Wisconsin, 1976 (1996)

John W. Stamper, *Associate Chair and Associate Professor of Architecture*. B.S., Univ. of Illinois, 1973; M.A., *ibid.*, 1975; M.A., Williams College, 1977; Ph.D., Northwestern Univ., 1985 (1984)

Joseph B. Stanfiel, *Assistant Professional Specialist and Associate Director of the Undergraduate London Program*. B.A., Univ. of Georgia, 1985; M.A., *ibid.*, 1997; Ph.D., Univ. College London, 2002 (2002)

Michael M. Stanisic, *Associate Professor of Aerospace and Mechanical Engineering*. B.S., Purdue Univ., 1980; M.S., *ibid.*, 1982; Ph.D., *ibid.*, 1986 (1988)

Nancy K. Stanton, *Professor of Mathematics*. B.S., Stanford Univ., 1969; Ph.D., Massachusetts Institute of Technology, 1973 (1981)

Thomas A. Stapleford, *Assistant Professor in the Program of Liberal Studies*. B.A., Univ. of Delaware, 1997; B.M.E., *ibid.*, 1997; M.S., Univ. of Edinburgh, 1998; Ph.D., Harvard Univ., 2003 (2003)

Sergei Starchenko, *Associate Professor of Mathematics*. M.S., Novosibirsk Univ., 1983; Ph.D., *ibid.*, 1987 (1997)

Dennis J. Stark, *Assistant Professor of Physical Education*. B.S., Univ. of Notre Dame, 1947; M.D., *ibid.*, 1949 (1956)

Glen Harold Stassen, *Visiting Fellow in the Joan B. Kroc Institute for International Peace Studies*. B.A., Univ. of Virginia, 1957; B.D., Union Theological Seminary, 1963; Ph.D., Duke Univ., 1967 (2004)

John J. Staud, *Associate Professional Specialist in the Master of Education Program and Administrative Director of Alliance for Catholic Education*. B.S., Univ. of Notre Dame, 1987; B.A., *ibid.*, 1987; M.A., Univ. of Michigan, 1990; Ph.D., *ibid.*, 1992 (1997)

Edward J. Stech, *Assistant Professional Specialist in Physics*. B.S., Univ. of Notre Dame, 1995; M.S., *ibid.*, 2001 (2003)

Katherine L. Steele, *Adjunct Assistant Professor of Psychology*. B.A., Univ. of Tennessee, 1974; M.A., Univ. of Notre Dame, 1989; Ph.D., *ibid.*, 1993 (2001)

Susan C. Steibe-Pasalich, *Concurrent Assistant Professor of Psychology*. B.A., Catholic Univ. of America, 1973; M.A., Univ. of Ottawa, 1977; Ph.D., *ibid.*, 1980 (1988)

- James P. Sterba, *Professor of Philosophy and Fellow in the Joan B. Kroc Institute for International Peace Studies*. B.A., LaSalle College, 1966; M.A., Univ. of Pittsburgh, 1972; Ph.D., *ibid.*, 1973 (1973)
- Gregory E. Sterling, *Professor of Theology and Associate Dean of the Faculty, College of Arts and Letters*. A.A., Florida College, 1974; B.A., Houston Baptist Univ., 1978; M.A., Pepperdine Univ., 1980; M.A., Univ. of California, 1982; Ph.D., Graduate Theological Union, 1990 (1989)
- * Richard Stevens, *Associate Professor Emeritus of Art, Art History and Design*. A.B., Univ. of Notre Dame, 1951; M.A., *ibid.*, 1952 (1955)
- Donna G. Stevenson, *Assistant Librarian*. B.S., Univ. of Delaware, 1986; M.S., Purdue Univ., 1989; M.L.S., Indiana Univ., 1995 (1997)
- Marsha J. Stevenson, *Librarian*. B.A., Univ. of Wisconsin, Madison, 1974; M.A., *ibid.*, 1976 (1990)
- Robert L. Stevenson, *Professor of Electrical Engineering and Concurrent Professor of Civil Engineering and Geological Sciences*. B.E.E., Univ. of Delaware, 1986; Ph.D., Purdue Univ., 1990 (1990)
- Ann Marie Stewart, *Visiting Assistant Professor of Film, Television, and Theatre*. B.A., Michigan State Univ., 1993; M.A., *ibid.*, 1995; Ph.D., Univ. of Colorado, 2002 (2002)
- Kay L. Stewart, *Associate Professional Specialist in Freimann Life Science Center*. A.A.S., Purdue Univ., 1982 (1986)
- John H. Stewman, *Visiting Assistant Professor of Computer Science and Engineering*. B.A., Duke Univ., 1975; B.S., Univ. of South Florida, 1986; M.S., *ibid.*, 1987; Ph.D., *ibid.*, 1991 (2003)
- Donald Stikeleather, *Adjunct Instructor in Film, Television, and Theatre*. B.A., Purdue Univ., 1985; M.F.A., Univ. of Illinois, Urbana, 1989 (2003)
- Cheryl L. Stillson, *Adjunct Instructor in Psychology*. B.A., Indiana Univ., 1966; M.A., Ball State Univ., 1968; M.A., Indiana Univ., 1976 (2001)
- John David Stiver, *Associate Professional Specialist in Finance*. B.A., State Univ. of New York, 1993; M.A., Univ. of Rochester, 1997; Ph.D., *ibid.*, 2000 (2004)
- Thomas L. Stober, *Assistant Chairperson and Associate Professor of Accountancy*. B.S.B.A., Ohio State Univ., 1974; M.B.A., Univ. of Minnesota, 1975; Ph.D., Univ. of Chicago, 1983 (1995)
- * Wilhelm F. Stoll, *the Vincent J. Duncan and Annamarie Micus Duncan Professor Emeritus of Mathematics*. Ph.D., Univ. of Tübingen, 1953 (1960)
- Stephan A. Stolz, *the Rev. John A. Zahm, C.S.C., Professor of Mathematics*. B.S., Univ. of Bielefeld, 1975; M.S., Univ. of Bonn, 1979; Ph.D., Univ. of Mainz, 1984 (1986)
- * William Storey, *Professor Emeritus of Theology*. B.A., Assumption College, 1949; M.A., *ibid.*, 1950; M.M.S., Univ. of Notre Dame, 1954; D.M.S., *ibid.*, 1959 (1967)
- Matthew Storin, *Associate Vice President of News and Information, Public Affairs and Communication, and Concurrent Professor of American Studies*. ()
- Daniel C. Stowe, *Associate Professional Specialist in Music*. A.B., Univ. of California, Davis, 1984; M.M., Univ. of Southern California, Los Angeles, 1986; M.A., Cornell Univ., 1989 (1993)
- Richard B. Strebing, *Associate Professional Specialist in Aerospace and Mechanical Engineering*. B.S.M.E., Tri-State Univ., 1981; M.S.M.E., Rensselaer Polytechnic Institute, 1983 (1990)
- Rev. Thomas G. Streit, C.S.C., *Research Assistant Professor of Biological Sciences*. B.S., Univ. of Notre Dame, 1980; M.Div., *ibid.*, 1985; M.S., *ibid.*, 1991; Ph.D., *ibid.*, 1994 (1997)
- William C. Strieder, *Professor of Chemical and Biomolecular Engineering*. B.S., Pennsylvania State Univ., 1959; Ph.D., Case Institute of Technology, 1963 (1966)
- Aaron Striegel, *Assistant Professor of Computer Science and Engineering*. B.S., Iowa State Univ., 1998; Ph.D., *ibid.*, 2002 (2003)
- * Thomas J. Stritch, *Professor Emeritus of American Studies*. A.B., Univ. of Notre Dame, 1934; A.M., *ibid.*, 1935 (1935)
- Duncan G. Stroik, *Associate Professor of Architecture*. B.S., Univ. of Virginia, 1984; M.Arch., Yale Univ., 1987 (1990)
- Leopold Stubenberg, *Associate Professor of Philosophy*. B.A., Univ. Graz, 1984; M.A., Univ. of Arizona, 1988; Ph.D., *ibid.*, 1992 (1990)
- Jeffrey S. Sturgell, *Assistant Professor of Aerospace Studies*. B.A., Univ. of Illinois, 1993; M.A., Univ. of Kansas, 1995 (2000)
- Jeff J. Sucec, *Adjunct Instructor in Computer Applications Program*. B.A., Univ. of Notre Dame, 1976; M.B.A., Univ. of Illinois, 1979 (2002)
- Mark A. Suckow, *Director and Research Associate Professor in the Freimann Life Science Center*. B.S., Univ. of Wisconsin, Milwaukee, 1981; DVM, Univ. of Wisconsin, Madison, 1987 (1998)
- Edward A. Sullivan III, *Adjunct Assistant Professor of Law*. B.A., Villanova Univ., 1983; M.A., Univ. of Notre Dame, J.D., *ibid.*, 1993 (2000)
- Gerald W. Sullivan, *Visiting Assistant Professor of Anthropology*. B.A., George Washington Univ.; M.A., Univ. of Virginia, 1991; Ph.D., *ibid.*, 1998 (2003)
- James X. Sullivan, *Assistant Professor of Economics*. B.A., Univ. of Notre Dame, 1993; M.A., Northwestern Univ., 1997; Ph.D., Northwestern Univ., 2002 (2002)
- Lawrence E. Sullivan, *Professor of Theology*. B.A., St. Francis College, Milwaukee, 1971; M.Div., Catholic Theological Union, 1975; A.M., Univ. of Chicago, 1979; Ph.D., *ibid.*, 1981 (2004)
- Rev. Robert E. Sullivan, *Associate Professor of History, Senior Associate Director of the Erasmus Institute, and Fellow, Nanovic Institute for European Studies*. B.A., Oakland Univ., 1968; A.M., Harvard Univ., Ph.D., *ibid.*, 1977; M.Div., St. John's Seminary, 1980 (1997)
- Erika M. Summers-Effler, *Instructor in Sociology*. B.A., Univ. of Notre Dame, 1995; M.A., Univ. of Pennsylvania, 1998 (2004)
- Daewon Sun, *Instructor in Management*. B.A., Korea Univ., 1994; M.B.A., Bowling Green State Univ., 1999 (2004)
- Wei Sun, *Assistant Professional Specialist in the Institute for Latino Studies*. B.A., Nanjing Univ.; M.A., Univ. of Maine; M.A., Univ. of Notre Dame; Ph.D., *ibid.*, 2002 (2003)
- Yang Sun, *Visiting Associate Professor of Physics*. ()
- Kimiko Suzuki, *Visiting Instructor of East Asian Languages and Literatures*. B.A., Univ. of Wisconsin, Stevens Point, 1999; M.A., Univ. of Wisconsin, Madison, 2002 (2004)

Thomas R. Swartz, *Professor of Economics, Fellow in the Institute for Educational Initiatives, and Director, London Summer Program*. B.A., LaSalle College, 1960; M.A., Ohio Univ., 1962; Ph.D., Indiana Univ., 1965 (1965)

Peter A. Sweeney, *Adjunct Instructor in Accountancy*. ()

Thomas L. Sweeney, *Assistant Vice President for Research, Director of the Office of Research in the Graduate School, and Concurrent Professor of Chemical and Biomolecular Engineering*. B.S., Case Western Reserve Univ., 1958; M.S., *ibid.*, 1960; Ph.D., *ibid.*, 1962; J.D., Capital Univ., 1974 (1994)

Michael I. Swygert, *Visiting Professor of Law*. A.B., Valparaiso Univ., 1965; J.D., *ibid.*, 1967; LL.M., Yale Law School, 1968 (2002)

* Frederic W. Syburg, *Associate Professor Emeritus of Film, Television, and Theatre*. A.B., Loras College, 1949; M.A., Columbia Univ., 1953 (1954, 2003)

* Ernest A. Szekeley, *Staff Professional Specialist Emeritus in Physical Education*. B.S.P.E., Univ. of Notre Dame, 1933 (1944)

* Albin A. Szewczyk, *Professor Emeritus of Aerospace and Mechanical Engineering*. B.S., Univ. of Notre Dame, 1956; M.S., *ibid.*, 1958; Ph.D., Univ. of Maryland, 1961 (1962)

Jacob Szmuskowicz, *Adjunct Professor of Chemistry and Biochemistry*. B.A., American Univ., Beirut, Lebanon, 1944; Ph.D., Hebrew Univ., 1946 (1986)

Barbara M. Szweda, *Associate Professional Specialist and Codirector, Legal Aid Clinic*. B.A., Lawrence Univ., 1975; J.D., Pepperdine Univ., 1980 (1990)

Paulo Tabuada, *Assistant Professor of Electrical Engineering*. B.S., Institutp Superior Tecnico, Univ. Tecnico de Lisboa, 1998; Ph.D., *ibid.*, 2002 (2003)

* William F. Tageson, *Associate Professor Emeritus of Psychology*. B.A., San Luis Rey College, 1948; M.A., Catholic Univ. of America, 1955; Ph.D., *ibid.*, 1960 (1969)

William W. Tait, *Adjunct Professor of Philosophy*. B.A., Lehigh Univ., 1952; Ph.D., Yale Univ., 1958 (2003)

Jeffrey W. Talley, *Assistant Professor of Civil Engineering and Geological Sciences*. B.S.F, Louisiana State Univ., 1981; M.A., Assumption College, 1985; M.L.A., Washington Univ. in St. Louis, 1988; M.S.E, Johns Hopkins Univ., 1995; Ph.D., Carnegie Mellon Univ., 2000 (2001)

Victor T.L. Tan, *Adjunct Assistant Professor of Psychology*. B.S., Univ. of Oregon, 1986; M.S., Nova Univ., 1990; Ph.D., Nova Southeastern Univ., 1994 (2000)

Jennifer Leah Tank, *Galla Assistant Professor of Biological Sciences*. B.A., Michigan State, 1988; M.S., Virginia Polytechnic Institute and State Univ., 1992; Ph.D., *ibid.*, 1996 (2000)

Carol E. Tanner, *Associate Professor of Physics*. B.S., Univ. of Illinois, Urbana-Champaign, 1980; M.S., Univ. of California, Berkeley, 1982; Ph.D., *ibid.*, 1985 (1990)

Abigail Tañón, *Adjunct Instructor in Romance Languages and Literatures*. B.A., Univ. Adventista de las Antillas, 1997; M.A., Univ. of Notre Dame, 2003 (2003)

* Dolores W. Tantoco-Stauder, *Librarian Emerita*. B.S.L.S., Univ. of the Philippines, 1952; M.S.L.S. Syracuse Univ., 1957 (1957)

Joseph J. Tapajna, *Adjunct Instructor in Accountancy*. B.A., Univ. of Notre Dame, 1973; J.D., Indiana Univ., 1976 (1992)

Melvin R. Tardy, *Associate Director, Balfour Program in the First Year of Studies*. B.A., Univ. of Notre Dame, 1986; M.B.A., *ibid.*, 1990 (1997)

Erdinch Rahim Tatar, *Adjunct Assistant Professor of Physics*. B.A., Sofia Univ.-Bulgaria, 1992; M.S., Univ. of Notre Dame, 1998; Ph.D., *ibid.*, 2000 (2000)

David F. Tatterson, *Adjunct Professor of Chemical and Biomolecular Engineering*. B.S., Mellon Univ., 1969; M.S., Univ. of Illinois, Urbana, 1972; Ph.D., *ibid.*, 1974 (2001)

Lee A. Tavis, *the C.R. Smith Professor of Finance, Fellow in the Joan B. Kroc Institute for International Peace Studies, and Fellow in the Helen Kellogg Institute for International Studies*. B.S., Univ. of Notre Dame, 1953; M.B.A., Stanford Univ., 1960; D.B.A., Indiana Univ., 1969 (1976)

David Garth Taylor, *Visiting Fellow in the Institute for Latino Studies*. B.A., Univ. of California, Berkeley, 1971; M.A., Univ. of Chicago, 1973; Ph.D., *ibid.*, 1977 (2002)

* James I. Taylor, *Professor Emeritus of Civil Engineering and Geological Sciences*. B.S.C.E., Case Institute of Technology, 1956; M.S.C.E., *ibid.*, 1962; Ph.D., Ohio State Univ., 1965 (1976)

Kymberly B. Taylor, *Adjunct Assistant Professor in the First Year Composition Program*. B.S., Boston Univ., 1984; M.F.A., Columbia Univ., 1995 (1996)

Laurence R. Taylor, *Professor of Mathematics*. A.B., Princeton Univ., 1967; Ph.D., Univ. of California, Berkeley, 1971 (1973)

Richard E. Taylor, *Director of Graduate Studies and Professor of Chemistry and Biochemistry*. B.S., State Univ. of New York, Oswego, 1987; M.S., Rensselaer Polytechnic Univ., 1990; Ph.D., *ibid.*, 1992 (1995)

Susan M. Taylor, *Adjunct Assistant Professor of Law*. B.S., Indiana Univ., South Bend, 1980; M.S., *ibid.*, 1981; J.D., Valparaiso Univ. School of Law, 1984 (2003)

Sandra M. Teixeira, *Visiting Assistant Professional Specialist in Romance Languages and Literatures*. Lic., Pontifica Univ. Catolica de S. Paulo, 1972; Lic. Plena, Faculdade de Filosofia, Cieclas e Letras de São Caetana do Sul, São Paulo, 1975 (2000)

Ann E. Tenbrunsel, *the Arthur F. and Mary J. O'Neil Director of the Institute for Ethical Business Worldwide and Associate Professor of Management*. B.S.I.O.E., Univ. of Michigan, 1986; M.M., Northwestern Univ., 1990; Ph.D., *ibid.*, 1995 (1995)

Martin Tenniswood, *the Coleman Professor of Life Sciences in the Dept. of Biological Sciences*. B.Sc., Trent Univ., 1973; Ph.D., Queen's Univ., 1979 (1998)

William D. Terandy, *Visiting Assistant Professor of Accountancy*. B.S., California State Univ. at Hayward, 1979; M.S., Golden Gate Univ., 1986; Ph.D., Univ. of Illinois at Urbana-Champaign, 1993 ()

Jeffrey H. Terry Jr., *Adjunct Assistant Professor of Physics*. B.S., Univ. of Chicago, 1990; Ph.D., Stanford Univ., 1997 (2001)

Douglas L. Thain, *Assistant Professor of Computer Science and Engineering*. B.S., Univ. of Minnesota, Twin Cities, 1997; M.S., Univ. of Wisconsin, 1999; Ph.D., Univ. of Wisconsin-Madison, 2004 (2004)

Rev. Mark B. Thesing, C.S.C., *Adjunct Instructor in the Institute for Ethical Business Worldwide*. B.S., Univ. of Notre Dame, 1981; M.Div., *ibid.*, 1985; M.B.A., *ibid.*, 1992 (2003)

Elaine Renee Thomas, *Visiting Fellow in the Joan B. Kroc Institute for International Peace Studies*. B.A., Reed College, 1988; M.A., Univ. of California, Berkeley, 1990; Ph.D., *ibid.*, 1998 (2001)

Flint O. Thomas, *Professor of Aerospace and Mechanical Engineering*. B.S., Indiana State Univ., 1977; M.S., Purdue Univ., 1980; Ph.D., *ibid.*, 1983 (1988)

* J. Kerry Thomas, *the Julius A. Nieuwland Professor Emeritus of Science, Dept. of Chemistry and Biochemistry*. B.Sc., Univ. of Manchester, 1954; Ph.D., *ibid.*, 1957; ScD, *ibid.*, 1969 (1970)

Joseph W. Thomas, *Librarian, Law Library*. B.A., Univ. of Kentucky, 1980; M.A., Univ. of Chicago, 1983 (1989)

Julia Adeney Thomas, *Associate Professor of History*. A.B., Princeton Univ., 1981; M.A., Univ. of Chicago, 1984; Ph.D., *ibid.*, 1993 (2001)

Tracey H. Thomas, *Adjunct Assistant Professor of Law*. B.A., Dickinson College, 1981; M.A., Univ. of Chicago, 1983; M.A., Univ. of Kentucky, 1985; Ph.D., Indiana Univ., 1995 (2003)

Allison Thompson, *Visiting Assistant Professor of Theology*. B.A., St. John's College, 1995; M.S., Boston College, 1997 (2004)

Darrel Tidaback, *Adjunct Instructor in Music*. B.A., St. Mary's Univ., 1997; M.M., Univ. of Texas, San Antonio, 2001 (2002)

Jay Tidmarsh, *Professor of Law*. A.B., Univ. of Notre Dame, 1979; J.D., Harvard Univ., 1982 (1989)

Alvin B. Tillery Jr., *Assistant Professor of Political Science*. B.A., Morehouse College, 1993; Ph.D., Harvard Univ., 2001 (2000)

M. Katherine Tillman, *Professor in the Program of Liberal Studies*. B.A., Mundelein College, 1964; M.A., St. Louis Univ., 1966; M.A., New School for Social Research, 1971; Ph.D., *ibid.*, 1974 (1973)

Julie A. Titone, *Assistant Professional Specialist in the Joan B. Kroc Institute for International Peace Studies*. B.S., Southern Illinois Univ., 1974 (2004)

Christian P. Toft, *Visiting Associate Professor, Nanovic Institute for European Studies, and Concurrent Associate Professor of Political Science*. M.S., Free Univ. of Berlin, 1980; Ph.D., Univ. of Cambridge, 1995 (2003)

* Walter J. Tomasch, *Professor Emeritus of Physics*. B.S., Case Western Reserve Univ., 1952; M.S., Rensselaer Polytechnic Institute, 1955; Ph.D., Case Western Reserve Univ., 1958 (1968)

Maria C. Tomasula, *Associate Professor of Art, Art History and Design*. B.F.A., Univ. of Illinois, Chicago, 1987; M.F.A., Northwestern Univ., 1989 (1994)

Steven A. Tomasula, *Assistant Professor of English*. B.S., Purdue Univ., 1976; M.A., Univ. of Illinois, Chicago, 1982; Ph.D., *ibid.*, 1995 (1997, 2002)

Andrea Topash-Rios, *Assistant Professional Specialist and Concurrent Lecturer in Romance Languages and Literatures*. B.A., Univ. of Notre Dame, 1995; M.A., *ibid.*, 1996 (2000)

Maria De Los Angeles Torres, *Visiting Research Fellow in Institute for Latino Studies*. B.A., St. Mary's Univ., San Antonio, 1975; M.S., *ibid.*, 1977; Ph.D., Univ. of Michigan, 1986 (2001)

Marta Toth, *Assistant Professional Specialist in Chemistry and Biochemistry*. B.S., Jozsef Attila Univ., Hungary, 1978; M.S., *ibid.*, 1980; M.S., *ibid.*, 1986; Ph.D., *ibid.*, 1986 (2004)

Alain P. Toumayan, *Associate Professor of Romance Languages and Literatures and Fellow in the Nanovic Institute for European Studies*. B.A., Univ. of Pennsylvania, 1976; M.A., Yale Univ., 1978; M.Phil., *ibid.*, 1980; Ph.D., *ibid.*, 1982 (1989)

Vicki Toumayan, *Adjunct Instructor in Romance Languages and Literatures and Adjunct Instructor in the Arts and Letters Core Course*. B.A., Smith College, 1973; M.A., Yale Univ., 1978; M.Phil., *ibid.*, 1987; Ph.D., Yale Univ., 2000 (1995)

William Tourtillotte, *Adjunct Assistant Professor of Art, Art History, and Design*. B.A., Cleveland Institute of Art, 1983; M.A., Cranbrook Academy of Art, 1985 (2004)

Amy Townley, *Assistant Professor in the Air Force Reserve Officers Training Corps*. M.A., Colorado Tech. Univ., 2002 (2004)

Elaine W. Tracy, *Associate Professional Specialist Emerita in the First Year of Studies*. B.S., Rosary College, 1950; M.S., Univ. of Notre Dame, 1964 (1988)

John C. Treacy Jr., *Adjunct Instructor, Computer Applications Program, Office of Information Technology*. B.S., Florida State Univ., 1977; M.S., Indiana Univ., South Bend, 1986 (1991)

G.N.R. Tripathi, *Professional Specialist in the Radiation Laboratory*. B.Sc., Univ. of Gorakhpur, India, 1960; M.Sc., *ibid.*, 1962; Ph.D., *ibid.*, 1968 (1978)

* Anthony M. Trozzolo, *the Charles L. Huisking Professor Emeritus of Chemistry and Biochemistry*. B.S., Illinois Institute of Technology, 1950; M.S., Univ. of Chicago, 1957; Ph.D., *ibid.*, 1960 (1975)

Edward R. Trubac, *Associate Professor Emeritus of Finance and Business Economics and the Thomas A. and James J. Bruder Chair for Administrative Leadership*. B.S., Manhattan College, 1957; M.A., Syracuse Univ., 1960; Ph.D., *ibid.*, 1965 (1960)

Marc Truitt, *Assistant Librarian, University Libraries*. B.A., Yale Univ., 1978; M.A., Stanford Univ., Ab.D., 1981; M.L.S., Columbia Univ., 1990 (2000)

Cameron Kim Tuai, *Assistant Librarian, University Libraries*. B.Com., Univ. of British Columbia, 1992; M.L.I.S., McGill Univ., 1998 (1999)

James Turner, *the Rev. John J. Cavanaugh, C.S.C., Professor of Humanities, Professor of History, and Fellow in the Nanovic Institute for European Studies*. B.A., Harvard Univ., 1968; A.M., *ibid.*, 1971; Ph.D., *ibid.*, 1975 (1995)

Julianne C. Turner, *Associate Professor, Institute for Educational Initiatives and Concurrent Associate Professor of Psychology*. B.A., College of New Rochelle, 1968; M.Ed., Boston Univ., 1975; Ph.D., Univ. of Michigan, 1992 (1995)

Barbara McGettrick Turpin, *Associate Professional Specialist and Associate Dean of the Graduate School*. A.B., Emmanuel College, 1972; M.A., Univ. of Wisconsin, 1974; M.A., Univ. of Notre Dame, 1977; Ph.D., *ibid.*, 1980 (1984, 1985)

* Kenyon S. Tweedell, *Professor Emeritus of Biological Sciences*. B.S., Univ. of Illinois, 1947; M.S., *ibid.*, 1949; Ph.D., *ibid.*, 1953 (1958)

Renee Oatway Tynan, *Assistant Professor of Management*. B.S., Massachusetts Institute of Technology, 1989; M.A., Harvard Univ., 1994; Ph.D., *ibid.*, 1997 (1997)

Tochko Tzvetkov, *Assistant Professional Specialist in Chemistry and Biochemistry*. M.Sc., Univ. of Sofia, 1989 (2004)

Fabian E. Udoh, *Assistant Professor in the Program of Liberal Studies and Concurrent Assistant Professor of Theology*. B.Phil., Institut de Philosophie, Zaire, 1981; S.T.B., Pontificia Univ. Gregoriana, 1985; M.Phil.F., Oxford Univ., 1989; Ph.D., Duke Univ., 1996 (1998)

John J. Uhran Jr., *Senior Associate Dean for Academic Affairs, College of Engineering, Professor of Computer Science and Engineering, and Professor of Electrical Engineering*. B.S., Manhattan College, 1957; M.S., Purdue Univ., 1963; Ph.D., *ibid.*, 1966 (1966)

Wolfgang Ulaga, *Visiting Associate Professor of Marketing*. Diplom. Betriebswirt, Pforzheim Univ. of Applied Sciences, 1989; Gen. Mgmt. Cert., EDHEC Graduate School of Management, Lille, 1989; D.E.A., Univ. of Paris I, Pantheon-Sorbonne, 1990; Ph.D., *ibid.*, 1995 (2002)

* Edward A. Ulicny, *Staff Professional Specialist Emeritus in the Radiation Laboratory*. B.S., St. Vincent College, 1953; M.B.A., Duquesne Univ., 1963 (1976)

Eugene C. Ulrich, *the Rev. John A. O'Brien Professor of Theology*. Litt.B., Xavier Univ., 1961; Ph.L., Loyola Univ., 1964; M.Div., Woodstock College, 1970; M.A., Harvard Univ., 1967; Ph.D., *ibid.*, 1975 (1973)

Arthur K. Umble, *Adjunct Assistant Professor of Civil Engineering and Geological Sciences*. B.S., Kansas State Univ., 1982; Ph.D., Univ. of Notre Dame, 1997 (1998, 2003)

Nikolai G. Uraltsev, *Adjunct Associate Professor of Physics*. Dipl., Special School/ Leningrad State Univ., 1973; Dipl., Physics Dept/Leningrad State Univ., 1979; Ph.D., Leningrad Nuclear Physics Institute, 1983 (2001)

Joel E. Urbany, *Associate Dean of Business and Professor of Marketing*. B.S., Ohio State Univ., 1980; M.S., *ibid.*, 1983; Ph.D., *ibid.*, 1984 (1994)

Patrick W. Utz, *Director of University Counseling Center and Concurrent Associate Professor of Psychology*. B.A., St. Mary, Mundelein, Ill., 1960; M.A., S.T.L., *ibid.*, 1964; M.A., Univ. of Notre Dame, 1971; Ph.D., *ibid.*, 1974 (1983)

Robert A. Vacca, *Assistant Professor of Classics*. B.A., Marquette Univ., 1962; Ph.D., Univ. of Chicago, 1973 (1969)

Dominic O. Vachon, *Adjunct Assistant Professor of Psychology and Concurrent Adjunct Assistant Professor of Theology*. B.A., Univ. of Notre Dame, 1980; M.Div., *ibid.*, 1985; Ph.D., Loyola Univ., Chicago, 1993 (1992)

Sergei Vakulenko, *Research Assistant Professor of Chemistry and Biochemistry*. M.D., Leningrad Medical Institute, 1976; Ph.D., National Research Center of Antibiotics, Moscow, 1981 (2003)

Jacqueline Valadez, *Assistant Professional Specialist in the Master of Education Program*. B.S., Texas State Univ., San Marcos, 1988; M.Ed., *ibid.*, 1994; Ph.D., Texas A&M, College Station, 1998 (2004)

Julio Samuel Valenzuela, *Professor of Sociology, Fellow in the Helen Kellogg Institute for International Studies, and Fellow in the Nanovic Institute for European Studies*. Lic., Univ. de Concepción, Chile, 1970; Ph.D., Columbia Univ., 1979 (1986)

Barry J. Van Dyck, *Adjunct Instructor in Management, Director of Degree Programs, Executive Education, and Associate Professional Specialist in Business Administration*. B.S., Univ. of Cincinnati, 1970; M.A., Univ. of North Dakota, 1977; Ph.D., Indiana State Univ., 1980; M.B.A., Univ. of Notre Dame, 1986 (1991)

John H. Van Engen, *the Andrew V. Tackes Professor of History*. A.B., Calvin College, 1969; Ph.D., Univ. of California, 1976 (1977)

Peter Van Inwagen, *the John Cardinal O'Hara Professor of Philosophy*. B.S., Rensselaer Polytechnic Institute, 1965; Ph.D., Univ. of Rochester, 1969 (1995)

Scott J. Van Jacob, *Librarian, University Libraries*. B.A., Western Oregon State College, 1980; M.S., *ibid.*, 1983; M.L.I.S., Univ. of Illinois, Urbana-Champaign, 1987 (1995)

Chris R. Vanden Bossche, *Chairperson and Professor of English*. B.A., Univ. of Notre Dame, 1972; Ph.D., Univ. of California, Santa Cruz, 1982 (1984)

Vance D. Vanderburg, *Associate Professional Specialist in Physics*. B.S., Syracuse Univ., 1960; M.S., Purdue Univ., 1963; Ph.D., *ibid.*, 1965 (2000)

James C. Vanderkam, *the Rev. John A. O'Brien Professor of Theology*. A.B., Calvin College, 1968; B.D., Calvin Theological Seminary, 1971; Ph.D., Harvard Univ., 1976 (1991)

Joy Vann-Hamilton, *Assistant Professional Specialist - Assistant Provost*. B.A., Wichita State Univ., 1987; M.B.A., Univ. of Notre Dame, 1998 (2000)

Arvind Varma, *Director, Center for Molecularly Engineered Materials and the Arthur J. Schmitt Professor of Chemical and Biomolecular Engineering*. B.S., Panjab Univ., India, 1966; M.S., Univ. of New Brunswick, Canada, 1968; Ph.D., Univ. of Minnesota, 1972 (1975)

* Robert H. Vasoli, *Associate Professor Emeritus*. A.B., LaSalle College, 1952; M.A., Univ. of Notre Dame, 1953; Ph.D., *ibid.*, 1964 (1957)

* Edward Vasta, *Professor Emeritus of English*. B.A., Univ. of Notre Dame, 1952; M.A., Univ. of Michigan, 1954; Ph.D., Stanford Univ., 1963 (1958)

Kevin T. Vaughan, *Associate Professor of Biological Sciences*. B.A., Hamilton College, 1984; M.S., State Univ. of New York at Buffalo, 1986; Ph.D., Cornell Univ., 1992 (1998)

Patricia S. Vaughan, *Research Assistant Professor of Biological Sciences*. B.S., State Univ. of New York, Albany, 1984; Ph.D., Cornell Univ., 1991 (1998)

Raimo Väyrynen, *Professor of Political Science, Senior Fellow of the Joan B. Kroc Institute for International Peace Studies and Fellow in the Nanovic Institute for European Studies*. Cand. Soc. Sci., Univ. of Tampere, Finland, 1968; Lic. Soc. Sci., *ibid.*, 1970; Ph.D., *ibid.*, 1973 (1993)

Robert P. Vecchio, *the Franklin D. Schurz Professor of Management*. B.S., DePaul Univ., 1972; M.A., Univ. of Illinois, 1974; Ph.D., *ibid.*, 1976 (1976)

Jennifer D. Velasco, *Assistant Professional Specialist in Chemistry and Biochemistry*. B.S., Univ. of Scranton, 1989; M.S., Univ. of Rochester, 1991 (2001)

Julian Velasco, *Associate Professor of Law*. B.S.B.A., Georgetown Univ., 1991; J.D., Columbia Univ., 1994 (2001)

Anre Venter, *Associate Professional Specialist in Psychology*. B.A., Univ. of Cape Town, 1980; M.A., Pepperdine Univ., 1990; M.A., Univ. of Notre Dame, 1994; Ph.D., *ibid.*, 1996 (1997)

Christine M. Venter, *Adjunct Assistant Professor of Law, Adjunct Assistant Professor in the University Writing Program, and Adjunct Assistant Professor of Management*. B.A., Univ. of Cape Town, 1983; LL.B., *ibid.*, 1985; LL.M., Univ. of Notre Dame, 1992 (1993)

Sandra C. Vera-Muñoz, *Associate Professor of Accountancy*. B.B.A., Univ. of Puerto Rico, 1981; M.B.A., Pennsylvania State Univ., 1985; Ph.D., Univ. of Texas, Austin, 1994 (1994)

Hugo J. Verani, *Research Professor of Romance Languages and Literatures*. B.A., Phillips Univ., 1966; M.A., Univ. of Wisconsin, Madison, 1967; Ph.D., *ibid.*, 1973 (2002)

Igor N. Veretennikov, *Research Assistant Professor of Chemistry and Biochemistry*. M.S., Moscow Institute of Physics and Technology, 1989; Ph.D., Univ. of Notre Dame, 1997 (2001)

Karinna M. Vernaza, *Visiting Assistant Professor of Aerospace and Mechanical Engineering*. B.S., U.S. Merchant Marine Academy, 1996; M.S., Univ. of Notre Dame, 2001; Ph.D., *ibid.*, 2002 (2003)

Stephanie A. Vetne, *Adjunct Assistant Professor of Law*. B.A., Univ. of Maine, Orono, 1990; J.D., Valparaiso Univ., 1996 (2003)

Wilasa Vichit-Vadakan, *Assistant Professor of Civil Engineering and Geological Sciences*. B.S., Cornell Univ., 1995; M.S., Massachusetts Institute of Technology, 1997; M.A., Princeton Univ., 1999; Ph.D., *ibid.*, 2002 (2003)

Tamas Vicsek, *Visiting Professor of Physics*. M.Sc., Lomonosov Univ., 1972; Ph.D., Kossuth Lajos Univ., 1976 (2004)

Tamasne Vicsek, *Visiting Associate Professor of Physics*. M.Sc., Lomonosov Univ., 1969; Ph.D., Veszprem Univ., 2002 (2004)

Thomas S. Vihtelic, *Research Assistant Professor of Biological Sciences*. B.S., Michigan State Univ., 1978; DVM, *ibid.*, 1982; Ph.D., Univ. of Notre Dame, 1993 (1997)

Patrick L. Vivirito, *Assistant Professional Specialist in Romance Languages and Literatures*. B.A., Loyola Univ., 1997; B.S., *ibid.*, 1997; M.A., Univ. of Notre Dame, 2002 (2002)

* Donald G. Vogl, *Associate Professor Emeritus of Art, Art History and Design*. B.A.E., Univ. of Chicago, 1957; M.A. Ed., Univ. of Wisconsin, 1958 (1963)

Vatali Vougalter, *Visiting Assistant Professor of Mathematics*. B.A., Nizhni Novgorod State Univ., 1995; Ph.D., Univ. of British Columbia, 2002 (2004)

Michael Waldstein, *Adjunct Professor in the Program of Liberal Studies*. B.A., Thomas Aquinas College, 1977; Ph.D., Univ. of Dallas, S.S.L., Pontifical Biblical Institute, Rome, 1984; T.D., Harvard Divinity School, 1990 (1988, 2003)

David L. Waldstreicher, *Associate Professor of History*. B.A., Univ. of Virginia, 1988; M.A., Yale Univ., 1990; Ph.D., *ibid.*, 1994 (1999)

* Andrzej Walicki, *Professor Emeritus of History*. M.A., Univ. of Warsaw, 1953; Ph.D., *ibid.*, 1957 (1986)

Thomas W. Walker, *Concurrent Assistant Professor of Art, Art History, and Design, and staff, Notre Dame Media Group*. B.F.A., Indiana Univ., Bloomington, 1993; M.F.A., Univ. of Notre Dame, 2002 (2003)

Nathaniel Wallace, *Adjunct Instructor in the University Writing Program*. B.A., Trinity Univ., 1992; M.A., Univ. of Notre Dame, 1997; M.F.A., *ibid.*, 2002; Ph.D., *ibid.*, 2004 (2004)

Christopher J. Waller, *the Gilbert F. Schaefer Professor of Economics*. B.A., Bemidji State Univ., 1981; M.A., Washington State Univ., 1984; Ph.D., *ibid.*, 1985 (2003)

Daniel J. Walsh, *Instructor in Naval Science*. B.S., Univ. of Notre Dame, 1984; B.S., Embry Riddle Univ., 1992; M.S., Naval Postgraduate School, 1997 (2002)

A. Peter Walshe, *Professor of Political Science and Fellow in the Joan B. Kroc Institute for International Peace Studies*. B.A., Wadham College, Oxford Univ., 1956; M.A., Oxford Univ., 1959; D.Phil., *ibid.*, 1968 (1966)

Rev. Joseph L. Walter, C.S.C., *Chairperson of Preprofessional Studies and Associate Professor of Chemistry and Biochemistry*. B.S., Duquesne Univ., 1951; Ph.D., Univ. of Pittsburgh, 1955 (1961)

* James H. Walton, *Professor Emeritus of English and Visiting Fellow in the Nanovic Institute for European Studies*. A.B., Univ. of Notre Dame, 1959; M.A., Northwestern Univ., 1960; Ph.D., *ibid.*, 1966 (1963)

Barbara E. Walvoord, *Professional Specialist in the Office of the Provost, Fellow in the Institute for Educational Initiatives, and Concurrent Professor of English*. B.A., Hope College, 1963; M.A., Ohio State Univ., 1964; Ph.D., Univ. of Iowa, 1976 (1996)

Charles Wampler, *Adjunct Professor of Mathematics*. Ph.D., Stanford Univ., 1985 (2003)

Margaret B. Wan, *Assistant Professional Specialist, Associate Director of Computer Applications Program, (CAPP), and Concurrent Assistant Professor of East Asian Languages and Literatures*. B.A., Univ. of Kansas, 1991; Ph.D., Harvard Univ., 2000 (2000)

Rebecca Wanzo, *Visiting Fellow in the African and African-American Studies Program*. B.A., Miami Univ., Oxford, Ohio (1997, 2002)

Jadwiga Warchol, *Research Professor of Physics*. B.Sc., Univ. of Warsaw, Poland, 1962; M.Sc., *ibid.*, 1963; Ph.D., *ibid.*, 1969 (1984)

Ted A. Warfield, *Associate Professor of Philosophy*. B.A., Univ. of Arkansas, 1991; Ph.D., Rutgers Univ., 1995 (1995)

Jennifer L. Warlick, *Chairperson of Economics and Policies Studies and Associate Professor of Economics*. B.A., Duke Univ., 1972; M.A., Univ. of Wisconsin, 1975; Ph.D., *ibid.*, 1979 (1982)

Jessica McManus Warnell, *Program Manager in the Institute for Ethical Business Worldwide, and Concurrent Instructor in Business Ethics*. B.A., Saint Mary's College, 1998; M.A., Univ. of Chicago, 2000 (2001)

Joni E. Warner, *Associate Librarian*. B.A., Western Kentucky Univ., 1994; M.L.S., Indiana Univ., 1995 (2000)

Stephen H. Watson, *Professor of Philosophy and Fellow, Nanovic Institute for European Studies*. B.A., Carroll College, 1972; M.A., Duquesne Univ., 1975; Ph.D., *ibid.*, 1979 (1983)

John Watzke, *Assistant Professional Specialist, Master of Education Program*. B.A., Univ. of Iowa, 1990; M.A., *ibid.*, 1994; Ph.D., *ibid.*, 2000 (2000)

Joseph P. Wawrykow, *Associate Professor of Theology*. B.A., Univ. of Manitoba, Canada, 1978; M.A., *ibid.*, 1980; M.A., Yale Univ., 1981; M.Phil., *ibid.*, 1984; Ph.D., *ibid.*, 1987 (1986)

Mitchell R. Wayne, *Associate Dean of Science and Professor of Physics*. B.S., Univ. of California, Los Angeles, 1977; M.S., *ibid.*, 1980; Ph.D., *ibid.*, 1985 (1991)

Dennis Weatherby, *Associate Professional Specialist in the Graduate School*. B.A., Central State Univ., 1982; M.A., Univ. of Dayton, 1984; Ph.D., Auburn Univ., 2001 (2004)

Andrew H. Weaver, *Visiting Assistant Professor of Music*. B.Mus., Rice Univ., 1997; M.Phil., Yale Univ., 2000; Ph.D., *ibid.*, 2002 (2003)

Lane Wright Weaver, *Visiting Assistant Professional Specialist in Music*. B.M., Utah State Univ., 1998; M.M., Univ. of Notre Dame, 2000 (2000)

* F. Ellen Weaver-Laporte, *Professional Specialist Emerita in Theology*. B.A., Regis College, 1965; M.A., Andover Newton Theological School, 1970; Ph.D., Princeton Univ., 1973 (1976)

Fridolin Weber, *Visiting Professor of Physics*. M.S., Univ. of Munich, 1982; Ph.D., *ibid.*, 1985; Ph.D., *ibid.*, 1992 (2000)

* H. Ronald Weber, *Professor Emeritus of American Studies*. B.A., Univ. of Notre Dame, 1957; M.F.A., Univ. of Iowa, 1960; Ph.D., Univ. of Minnesota, 1967 (1963)

Hannelore H. Weber, *Associate Professional Specialist in German and Russian Languages and Literatures*. B.A., Mount Mary College, 1966; M.A., Univ. of Notre Dame, 1994 (1991)

John A. Weber, *Associate Professor of Marketing*. B.A., Marquette Univ., 1964; Ph.D., Univ. of Wisconsin, 1970 (1969)

Francisco Weffort, *Visiting Fellow in the Helen Kellogg Institute for International Studies*. B.A., Facultad Filosofie Univ. of Sao Paulo, 1961; M.A., Univ. of São Paulo, 1964; Ph.D., *ibid.*, 1968 (2003)

J. Robert Wegs, *Professor of History, Senior Fellow of the Nanovic Institute for European Studies, Fellow in the Helen Kellogg Institute for International Studies, and Fellow in the Joan B. Kroc Institute for International Peace Studies*. B.A., Western Illinois Univ., 1963; M.A., Northern Illinois Univ., 1966; Ph.D., Univ. of Illinois, 1970 (1977)

Jerry Che-Yung Wei, *Associate Professor of Management*. B.S., National Tsing Hua Univ., 1979; M.Eng., Rochester Institute of Technology, 1983; Ph.D., Texas A&M Univ., 1987 (1987)

Andrew J. Weigert, *Professor of Sociology*. B.A., St. Louis Univ., 1958; M.A., *ibid.*, 1960; B.A., Woodstock College, 1964; Ph.D., Univ. of Minnesota, 1968 (1968)

Henry M. Weinfield, *Chairperson and Professor in the Program of Liberal Studies and Fellow, Nanovic Institute for European Studies*. B.A., City College of New York, 1970; M.A., State Univ. of New York, 1973; Ph.D., City Univ. of New York, 1985 (1991)

* Paul P. Weinstein, *Professor Emeritus of Biological Sciences*. A.B., Brooklyn College, 1941; ScD. Johns Hopkins Univ., 1949 (1969)

Rev. Joseph E. Weiss, S.J., *Associate Professional Specialist and Administrative Director of the Institute for Church Life, Acting Director of the Center for Pastoral Liturgy, and Concurrent Associate Professional Specialist in Theology*. B.A., St. Thomas College, 1975; M.Div., Weston Jesuit School of Theology, 1985; M.Th., Univ. of Notre Dame, 1988; Ph.D., *ibid.*, 1993 (1999)

Paul J. Weithman, *Chairperson and Professor of Philosophy*. B.A., Univ. of Notre Dame, 1981; M.A., Harvard Univ., 1986; Ph.D., *ibid.*, 1988 (1991)

Annemarie B. Welch, *Assistant Professional Specialist and Associate Director, Alliance for Catholic Education*. B.S., Univ. of Notre Dame, 1998; M.Ed., *ibid.*, 2000 (2001)

Michael R. Welch, *Chairperson and Associate Professor of Sociology*. B.A., Le Moyne College, 1972; M.A., Univ. of North Carolina, 1975; Ph.D., *ibid.*, 1980 (1981)

John P. Welle, *Professor of Romance Languages and Literatures, Concurrent Professor of Film, Television, and Theatre, and Fellow in the Nanovic Institute for European Studies*. B.A., St. John's Univ., 1974; M.A.T., St. Thomas College, 1975; M.A., Indiana Univ., 1980; Ph.D., *ibid.*, 1983 (1983)

Mary L. Wellnitz, *Adjunct Instructor in Management*. B.A., Purdue Univ., 1980; M.B.A., Univ. of Notre Dame, 1998 (2003)

Christopher J. Welna, *Associate Director, Fellow and Professional Specialist in the Helen Kellogg Institute for International Studies, Director of the Latin American Studies Program, and Concurrent Assistant Professor of Political Science*. B.A., Carleton College, 1978; M.P.A., Princeton Univ., 1982; Ph.D., Duke Univ., 1997 (1998)

Joellen Jones Welsh, *Professor of Biological Sciences*. B.A., Rutgers Univ., 1975; Ph.D., Cornell Univ., 1980 (1998)

Anastasia C. Wendlinder, *Visiting Assistant Professor of Theology*. B.A., Univ. of Colorado, 1987; M.A., Univ. of California at Berkeley, 1991; Ph.D., Univ. of Notre ()

Dame, 2004 2004. . ()

Michael J. Wenger, *Associate Professor of Psychology*. B.S., Univ. of Washington, 1982; M.S., *ibid.*, 1989; Ph.D., Binghamton Univ., 1994 (1999)

Thomas A. Werge, *Professor of English and Concurrent Professor in Master of Education Program*. B.A., Hope College, 1963; M.A., Cornell Univ., 1964; Ph.D., *ibid.*, 1967 (1967)

Kathleen F. Werner, *Adjunct Instructor in Romance Languages and Literatures*. B.A., Rosary College, 1973; M.A., Eastern Michigan Univ., 1974 (1989)

Lars-Erik M. Wernersson, *Visiting Professor of Electrical Engineering*. M.S., Lund, Sweden, 1996; Ph.D., *ibid.*, 1998 (2002)

Julie Wernick, *Concurrent Instructor in the University Writing Program*. B.A., Univ. of Notre Dame, 2000; M.Ed., *ibid.*, 2002 (2004)

Hilda Werschkul, *Visiting Assistant Professional Specialist in Art, Art History, and Design*. M.Phil., Columbia Univ., 1998 (2004)

Robert L. West, *Assistant Professor of Psychology*. B.A., Western Kentucky Univ., 1991; M.A., *ibid.*, 1993; Ph.D., Univ. of South Carolina, 1996 (1999)

Joannes J. Westerink, *Associate Professor of Civil Engineering and Geological Sciences*. B.S., State Univ. of New York, 1979; M.S., *ibid.*, 1981; Ph.D., Massachusetts Institute of Technology, 1984 (1990)

Carroll William Westfall, *the Francesco Montana Professor of Architecture*. B.A., Univ. of California, Berkeley, 1961; M.A., Univ. of Manchester, England, 1963; Ph.D., Columbia Univ., 1967 (1998)

Kurt Weyland, *Visiting Fellow of Government*. M.A., Texas Univ., 1986; Ph.D., Stanford Univ., 1991 (2004)

Michelle Whaley-Murphy, *Associate Professional Specialist, Biological Sciences*. B.A., Scripps College, 1987; Ph.D., Univ. of Notre Dame, 1993 (2000)

Kevin Martin Whelan, *Professional Specialist, the Smurfit Director of ND Keough Studies Center in Dublin and Visiting Associate Professor of History*. B.A., Univ. College, Dublin, 1978; Ph.D., National Univ. of Ireland, 1981 (1977)

Rev. James F. White, *Professor of Theology*.

Kevin White, *Concurrent Associate Professor of Management*. ()

Robert D. White, *Adjunct Assistant Professor of Psychology*. B.A., Johns Hopkins Univ., 1970; M.D., *ibid.*, 1974 (1990)

Sophie Kirsten White, *Assistant Professional Specialist and Assistant Director of the Program of Gender Studies*. B.A., St. Clare's, Oxford Univ., 1985; M.A., Univ. of Edinburgh, 1990; M.A., Univ. of London, 1993; Ph.D., *ibid.*, 2000 (2001)

Thomas L. Whitman, *Professor of Psychology*. B.S., St. Norbert's College, 1962; M.A., Univ. of Illinois, 1965; Ph.D., *ibid.*, 1967 (1967)

Todd D. Whitmore, *Associate Professor of Theology and Fellow in the Joan B. Kroc Institute for International Peace Studies*. B.A., Wabash College, 1979; M.Div., *ibid.*, 1985; Ph.D., Univ. of Chicago, 1990 (1990)

John Wibbens, *Adjunct Instructor, Master of Education Program*. B.S., Ball State Univ., 1974; M.S., Indiana Univ., South Bend, 1980 (2001)

Kristina McCollam Wiebe, *Visiting Assistant Professional Specialist in Romance Languages and Literatures*. B.A., Pepperdine Univ., 1993; M.A., Univ. of North Carolina, 1995 (2002)

Michael C. Wiescher, *the Frank M. Freimann Professor of Physics*. B.A., Univ. of Munster, 1972; M.A., *ibid.*, 1975; Ph.D., *ibid.*, 1980 (1986)

Olaf G. Wiest, *Associate Professor of Chemistry and Biochemistry*. Vordiplom, Univ. of Bonn, 1987; M.S., *ibid.*, 1991; Ph.D., *ibid.*, 1993 (1995)

* Charles K. Wilber, *Professor Emeritus, Fellow in the Joan B. Kroc Institute for International Peace Studies, and Fellow in the Helen Kellogg Institute for International Studies*. B.A., Univ. of Portland, 1957; M.S., *ibid.*, 1960; Ph.D., Univ. of Maryland, 1966 (1975)

William L. Wilkie, *the Al and Eleanor Nathe Professor of Marketing*. B.B.A., Univ. of Notre Dame, 1966; M.B.A., Stanford Univ., 1969; Ph.D., *ibid.*, 1970 (1987)

E. Bruce Williams, *Professor of Mathematics*. B.S., Massachusetts Institute of Technology, 1967; Ph.D., *ibid.*, 1972 (1975)

Rev. Oliver F. Williams, C.S.C., *Associate Professor of Management, Fellow in the Joan B. Kroc Institute for International Peace Studies and Director of the Center for Ethics and Religious Values in Business*. B.S.Ch.E., Univ. of Notre Dame, 1961; M.Th., *ibid.*, 1969; Ph.D., Vanderbilt Univ., 1974 (1973)

Richard A. Williams, *Associate Professor of Sociology*. B.A., Creighton Univ., 1977; M.S., Univ. of Wisconsin, 1981; Ph.D., *ibid.*, 1986 (1986)

Shauna Williams, *Visiting Assistant Professional Specialist in Romance Languages and Literatures*. B.A., Evangel Univ., 1989; M.Ed., Indiana Univ. South Bend, 2002 (2004)

Ursula Merkle Williams, *Associate Professional Specialist and Director of the Language Resource Center*. B.A., State Univ. of New York, Oswego, 1971; M.A., Ohio Univ., 1973 (1984)

* Robert W. Williamson, *Professor Emeritus of Accountancy*. B.B.A., Univ. of Notre Dame, 1961; M.B.A., Univ. of Chicago, 1963; Ph.D., *ibid.*, 1971 (1967)

Ivy Glenn Wilson, *Assistant Professor of English*. B.A., Stanford Univ., 1995; M.A., Yale Univ., 1998; M.Phil., *ibid.*, 1999; Ph.D., *ibid.*, 2002 (2002)

James R. Wilson, *Adjunct Professor of Physics*. B.S., Univ. of California, Berkeley, 1943; Ph.D., *ibid.*, 1952 (1996)

Albert K. Wimmer, *Associate Professor of German and Russian Languages and Literatures, Director of Graduate and Undergraduate Studies, Fellow in the Nanovic Institute for European Studies, and Fellow in the Medieval Institute*. M.A., Univ. of Notre Dame, 1964; M.A., *ibid.*, 1967; Ph.D., Indiana Univ., 1975 (1964)

Gordon D. Wishon, *Chief Information Officer, Associate Provost, and Associate Vice President, Office of Information Technologies*. B.S.C.S., West Virginia Univ., 1977; M.S.C.S., Wright State Univ., 1990 (2001)

James L. Wittenbach, *Professor of Accountancy*. B.S., Ferris State Univ., 1965; M.B.A., Michigan State Univ., 1967; D.B.A., Univ. of Oklahoma, 1972; CPA, Indiana, 1974 (1972)

Jennifer R. Woertz, *Assistant Professor of Civil Engineering and Geological Sciences*. B.S., Univ. of Illinois, Urbana, 1996; M.S., Univ. of Texas, Austin, 1998; Ph.D., *ibid.*, 2002 (2003)

Andreas Wöhr, *Research Assistant Professor of Physics*. B.S., Univ. of Stuttgart, 1986; Ph.D., Univ. of Mainz, 1992 (2003)

Pamela Robertson Wojcik, *Associate Professor of Film, Television, and Theatre*. B.A., Wellesley College, 1986; M.A., Univ. of Chicago, 1988; Ph.D., *ibid.*, 1993 (1998)

Tomasz J. Wojtowicz, *Visiting Research Associate Professor of Physics*. M.S., Warsaw Univ., 1980; Ph.D., Institute of Physics, 1988; D. Habil., *ibid.*, 2000 (2001)

Christina Wolbrecht, *the Packey J. Dee Associate Professor of Political Science*. B.A., Pacific Lutheran, 1992; M.A., Washington Univ., 1994; Ph.D., *ibid.*, 1997 (1997)

Eduardo E. Wolf, *Professor of Chemical and Biomolecular Engineering*. B.S., Univ. of Chile, 1969; M.S., Univ. of California, Davis, 1972; Ph.D., Univ. of California, Berkeley, 1975 (1975)

Martin H. Wolfson, *Associate Professor of Economics*. B.A., Swarthmore College, 1966; M.A., American Univ., 1975; Ph.D., *ibid.*, 1984 (1989)

Vera E. Woloshyn, *Adjunct Associate Professor in the Master of Education Program*. B.Ed., Brock Univ., 1979; B.A., McMaster Univ., 1987; M.A., Univ. of Western Ontario, London, 1988; Ph.D., *ibid.*, 1992 (2003)

Robert J. Wolosin, *Adjunct Associate Professor of Anthropology*. A.B., Univ. of Chicago, 1964; M.S., Univ. of Michigan, 1967; Ph.D., *ibid.*, 1968 (1983)

Nicholas P. Wolterstorff, *Visiting Professor of Philosophy*. A.B., Calvin College, 1953; M.A., Harvard Univ., 1954; Ph.D., *ibid.*, 1956 (2003)

Mary B. Wong, *Visiting Assistant Professional Specialist in Political Science*. B.A., Reed College, 1984; A.M., Univ. of Illinois, 1987; Ph.D., *ibid.*, 1991 (1994)

Pit-Mann Wong, *Professor of Mathematics*. B.Sc., National Taiwan Univ., 1971; Ph.D., Univ. of Notre Dame, 1976 (1980)

* Warren J. Wong, *Professor Emeritus of Mathematics*. B.S., Univ. of Otago, 1954; M.S., *ibid.*, 1955; Ph.D., Harvard Univ., 1959 (1964)

Carolyn Y. Woo, *the Martin J. Gillen Dean of Business and Ray and Milann Siegfried Professor of Management*. B.S., Purdue Univ., 1975; M.S.IA, *ibid.*, 1976; Ph.D., *ibid.*, 1979 (1997)

Bruce N. Wood, *Adjunct Instructor in Management*. B.S. Accounting, Indiana Univ., South Bend, 1977 (2000)

Charles A. Wood, *Assistant Professor of Management*. B.S., Ball State Univ., 1986; M.B.A., Butler Univ., 1997 (2002)

David M. Wood, *Assistant Professor of Military Science*. B.A., Univ. of Arkansas, 1991; M.A., Webster Univ., 2000 (2001)

Heather A. Wood, *Assistant Professor of Classics*. B.A., Princeton Univ., 1990; M.A., Univ. of California, Berkeley, 1994; Ph.D., *ibid.*, 2002 (2003)

Karen A. Woodrow-Lafeld, *Visiting Fellow in the Institute for Latino Studies*. B.A., Univ. of Illinois, Chicago, 1972; M.A., Univ. of Tennessee, Knoxville, 1976; Ph.D., Univ. of Illinois, Urbana, 1984 (2002)

Capt. Mark A. Woodsmall, *Visiting Assistant Professor of Military Science*. B.G.S., Louisiana State Univ. in Shreveport, 1992; M.S., Indiana Wesleyan Univ., 2001 (2004)

Jessica M. Wormley, *Fellow in the Program of Liberal Studies*. B.A., Chestnut Hill College, 1997; B.S., *ibid.*, 1997; M.A., Washington Theological Union, 1999; M.Phil, *ibid.*, 2000 (2004)

Annelies Wouters, *Visiting Assistant Professor of Classics*. B.A., Heilig-Hartinstituut Heverlee, Leuven, Belgium, 1984; M.A., Katholieke Univ. Leuven, 1988; M.A., *ibid.*, 1989; M.A., Harvard Univ., 1999; Ph.D., *ibid.*, 2003 (2003)

Noel Don Wycliff, *Adjunct Professor of American Studies*. B.A., Univ. of Notre Dame, 1969 (2004)

Frederico J. Xavier, *Professor of Mathematics*. B.S., Univ. Federal de Pernambuco, 1971; M.S., *ibid.*, 1973; Ph.D., Univ. of Rochester, 1977 (1985)

Huili (Grace) Xing, *Assistant Professor of Electrical Engineering*. B.S., Peking Univ., 1996; M.S., Lehigh Univ., 1998; Ph.D., Univ. of California, Santa Barbara, 2003 (2004)

Jun Xu, *Visiting Assistant Instructor in Mathematics*. B.S., Univ. of Science and Technology of China, 1993; M.S., Chinese Academy of Sciences, Beijing, 1996 (2003)

David A. Yamane, *Assistant Professor of Sociology*. A.B., Univ. of California, Berkeley, 1991; M.S., Univ. of Wisconsin, Madison, 1994; Ph.D., *ibid.*, 1998 (1998)

Hirokazu Yanagihara, *Visiting Assistant Professor in the Laboratory for Social Research*. B.A., Hiroshima Univ., 1996; M.S., *ibid.*, 1998; Ph.D., *ibid.*, 2001 (2003)

* Kwang-Tzu Yang, *the Viola D. Hank Professor Emeritus of Aerospace and Mechanical Engineering*. B.S., Illinois Institute of Technology, 1951; M.S., *ibid.*, 1952; Ph.D., *ibid.*, 1955 (1955)

Xiaoshan Yang, *Assistant Professor of East Asian Languages and Literatures*. B.A., Anhui Univ., 1982; M.A., Peking Univ., 1985; Ph.D., Harvard Univ., 1994 (1997)

Chengxu Yin, *Assistant Professional Specialist in East Asian Languages and Literatures*. B.A., Peking Univ., 1984; M.A., Univ. of Massachusetts, 1990; Ph.D., Brandeis Univ., 1994 (2000)

Paul J. Yoder, *Adjunct Assistant Professor of Psychology*. B.S., Eastern Mennonite College, 1977; M.S., Western Michigan Univ., 1984 (2004)

Susan L. Youens, *Professor of Music*. B.Mus., Southwestern Univ., 1969; M.A., Harvard Univ., 1971; Ph.D., *ibid.*, 1975 (1984)

Samir Younés, *Associate Professor of Architecture and Director of the School of Architecture Rome Studies Program*. B.Sc., Univ. of Texas, 1981; M.Arch., *ibid.*, 1984 (1991)

John A. Young JR., *Adjunct Assistant Professor of Finance*. J.D., Univ. of Notre Dame, 1987 (2004)

Robin Darling Young, *Associate Professor of Theology*. B.A., Mary Washington College, 1972; M.A., Univ. of Chicago, 1975; Ph.D., Univ. of Chicago, 1982 (2003)

Jennifer A. Younger, *the Edward H. Arnold Director of University Libraries and Librarian*. B.A., Univ. of Wisconsin, Madison, 1969; M.A., *ibid.*, 1971; Ph.D., *ibid.*, 1990 (1997)

Lei Yu, *Instructor in Finance*. B.S., Beijing Normal Univ., 1999 (2004)

Ke-Hai Yuan, *Associate Professor of Psychology*. B.S., Beijing Institute of Technology, 1985; M.A., *ibid.*, 1988; Ph.D., Univ. of California, Los Angeles, 1995 (2001)

Randall C. Zachman, *Associate Professor of Theology*. B.A., Colgate Univ., 1975; M.Div., Yale Divinity School, 1980; Ph.D., Univ. of Chicago, 1990 (1991)

Jaroslav Zajicek, *Professional Specialist in Chemistry and Biochemistry*. B.S., Czech Technical Univ., Prague, 1970; Ph.D., Charles Univ., Prague, 1980 (1995)

Eduardo A. Zambrano, *Assistant Professor of Finance*. B.A., Univ. Catolica Andres Bello, Venezuela, 1993; M.A., Cornell Univ., 1998; Ph.D., *ibid.*, 1999 (1999)

Ghen Zando-Dennis, *Visiting Assistant Professor of Theology*. M.A., State Univ., 1996 (2004)

Michael A. Zenk, *Professor and Chair of Aerospace Studies*. B.S., United States Air Force Academy, 1978; M.A., Loyola Univ., 1987; M.S., Air Force Institute of Technology, 1989 (2003)

Lorenzo A. Zeugner Jr., *Associate Librarian, University Libraries*. A.B., Fairfield Univ., 1965; M.A.Ed., *ibid.*, 1966; M.L.S., Univ. of Pittsburgh, 1969 (1978)

Helen Qi-Cong Zhu, *Professional Specialist in Chemistry and Biochemistry*. B.S., Lanzhou Univ.; M.S., Drexel Univ., 1988; Ph.D., *ibid.*, 1992 (2003)

Ewa Ziarek, *Professor of English*. M.A. equiv., Warsaw Univ., 1985; M.A., State Univ. of New York, Buffalo, 1988; Ph.D., *ibid.*, 1989 (1989)

Krzysztof Ziarek, *Professor of English and Fellow in the Nanovic Institute for European Studies*. M.A. equiv., Warsaw Univ., 1985; M.A., State Univ. of New York, 1988; Ph.D., *ibid.*, 1990 (1989)

Kamil S. Zigangirov, *Visiting Professor of Electrical Engineering*. B.S., Moscow Physico-Technical Institute, 1962; M.S., Institute of Radioengineering and Electronics USSR, 1966; Ph.D., Council of Cybernetics of USSR Academy of Sciences, 1977 (2003)

Dean W. Zimmerman, *Associate Professor of Philosophy*. B.A., Mankato State Univ., 1986; M.A., Brown Univ., 1990; Ph.D., *ibid.*, 1992 (1991)

Capt. William A. Zimmerman, *Assistant Professor of Aerospace Studies*. B.A., St. Leo College, 1988; M.A., George Washington Univ., 1993; M.A., Univ. of Massachusetts, Lowell, 2000 (2002)

Catherine Zuckert, *the Nancy Reeves Dreux Professor of Political Science and Fellow of the Nanovic Institute for European Studies*. A.B., Cornell Univ., 1964; M.A., Univ. of Chicago, 1967; Ph.D., *ibid.*, 1970 (1998)

Michael P. Zuckert, *the Nancy Reeves Dreux Professor of Political Science*. B.A., Cornell Univ., 1964; M.A., Univ. of Chicago, 1967; Ph.D., *ibid.*, 1974 (1998)

Martha Zurita, *Assistant Professional Specialist in the Institute for Latino Studies*. B.S., DePaul Univ., 1989; B.S., Univ. of Illinois, Urbana, 1993; M.E., *ibid.*, 1995; Ph.D., *ibid.*, 1997 (2003)

Matthew C. Zyniewicz, *Associate Professional Specialist in Theology and Concurrent Associate Professional Specialist in the Institute for Church Life*. B.A., Univ. of Notre Dame, 1988; M.Div., *ibid.*, 1993; M.A., *ibid.*, 1996; Ph.D., *ibid.*, 2000 (2001)

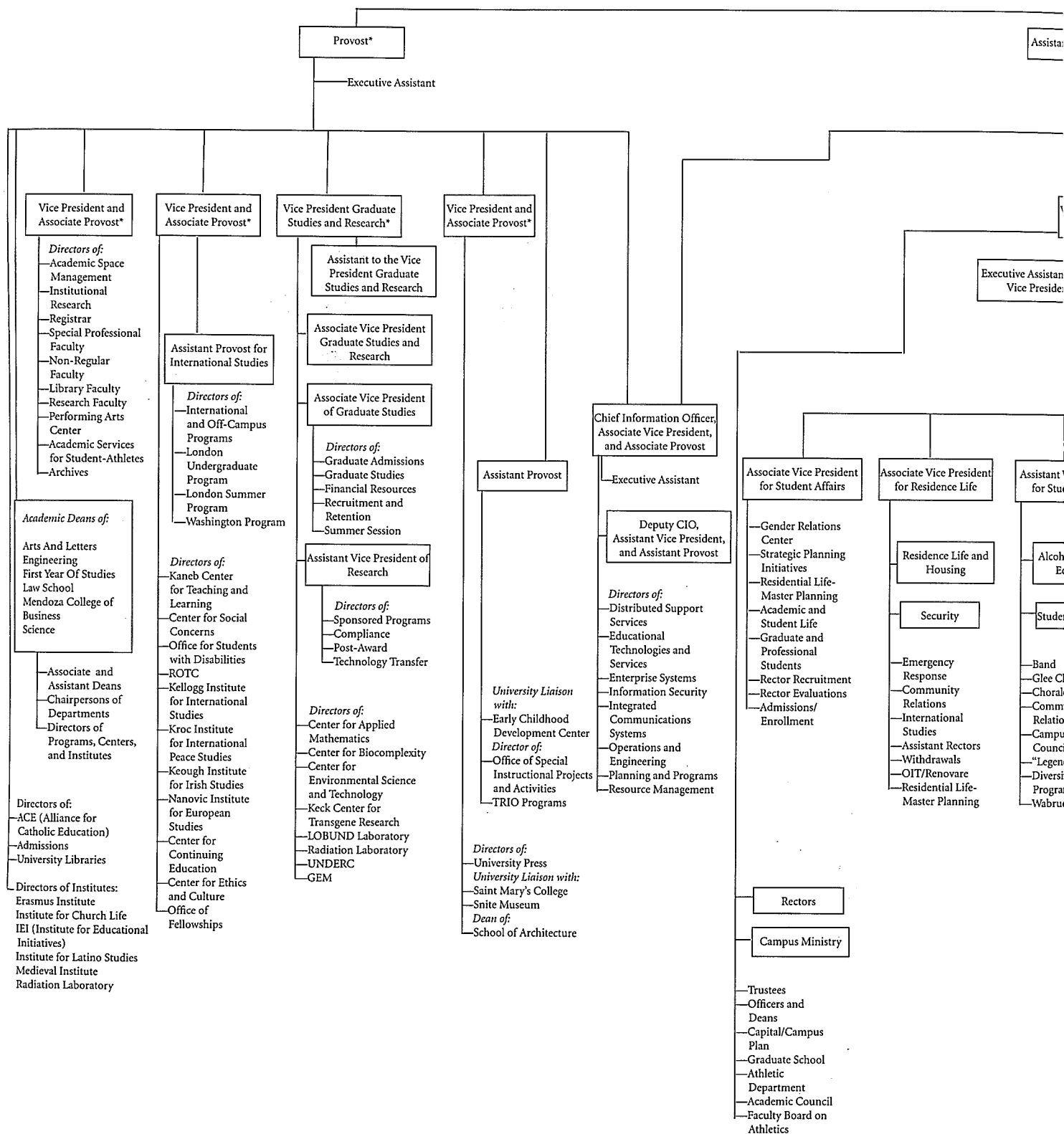

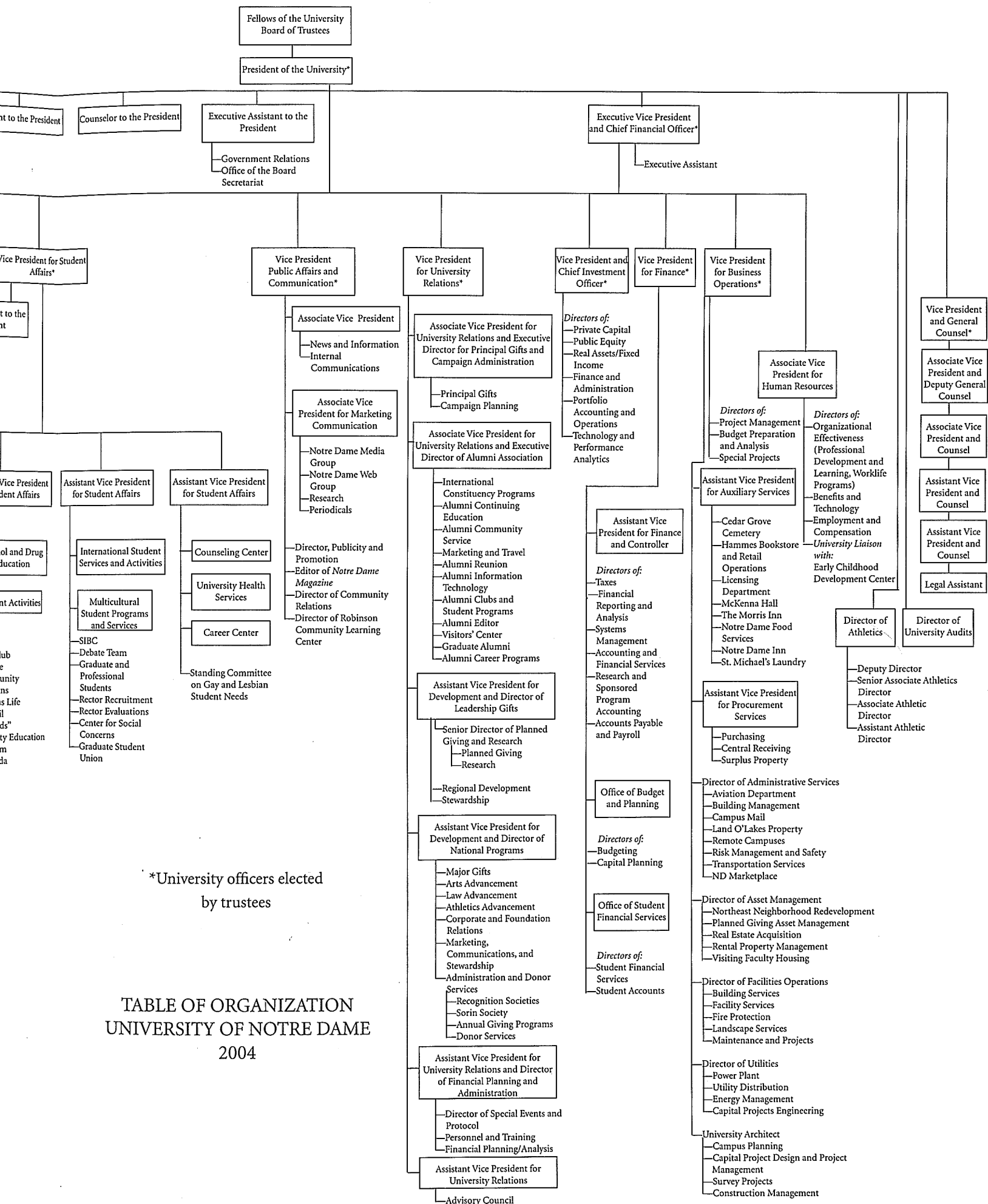

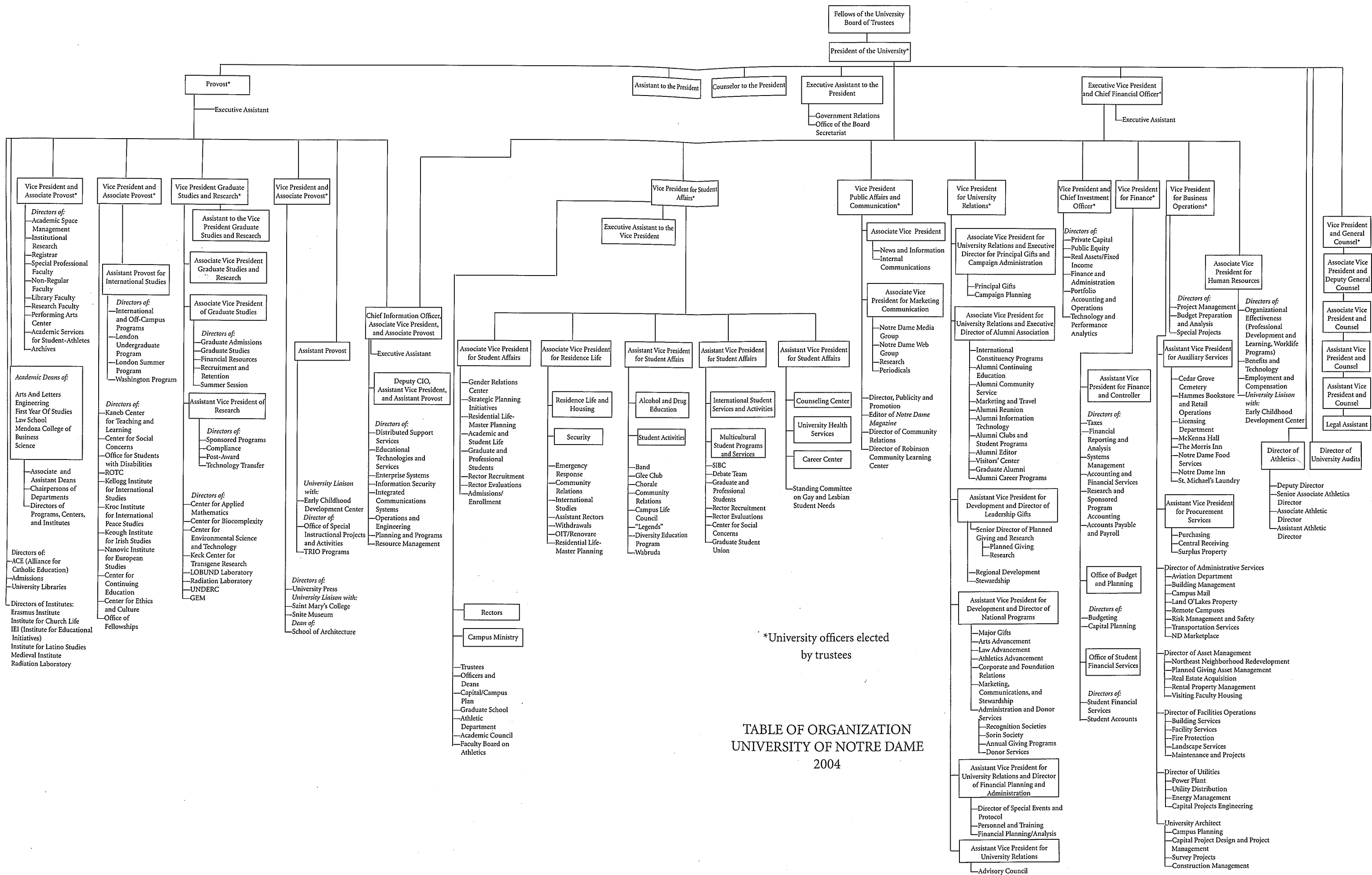

*University officers elected by trustees

TABLE OF ORGANIZATION
UNIVERSITY OF NOTRE DAME
2004

Notre Dame Report

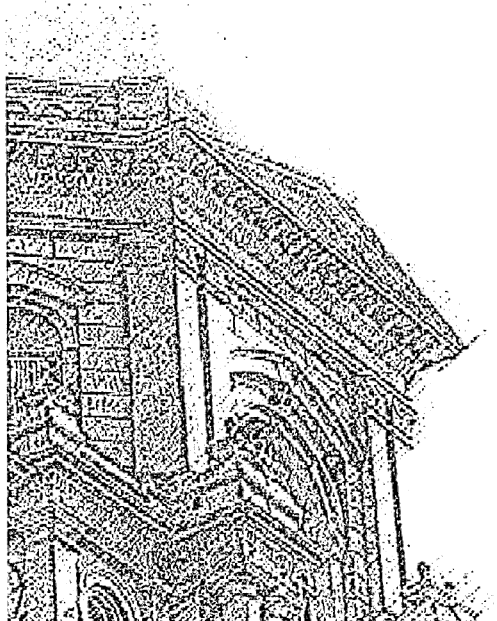

Volume 34, Number 4

November 15, 2004

Notre Dame Report is an official publication published fortnightly during the school year, monthly in the summer, by the Office of the Provost at the University of Notre Dame.

Notre Dame Media Group
502 Grace Hall
Notre Dame IN 46556-5612
e-mail: ndreport@nd.edu

© 2004 by the University of Notre Dame
Notre Dame IN 46556.

All rights reserved.