

Notre Dame Report

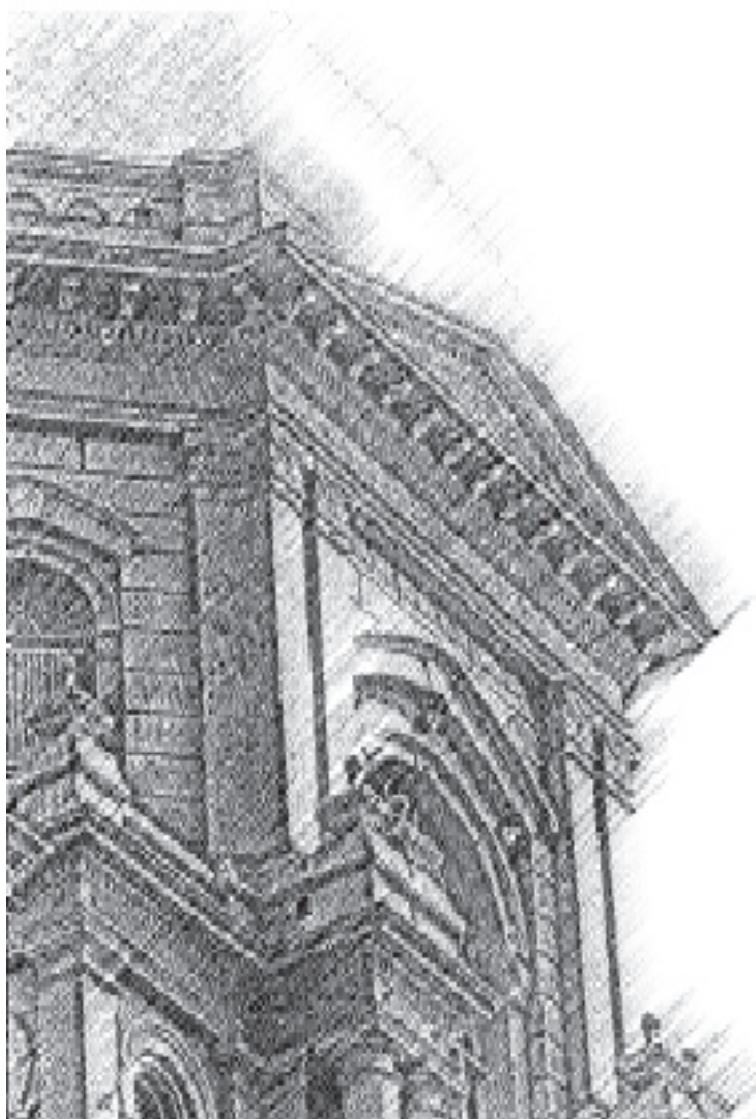

61	<i>Contents</i>
62	<i>Fellows and Trustees</i>
66	<i>University Administration</i>
73	<i>Academic Department Chairpersons and Program Directors</i>
75	<i>Rectors and Assistant Rectors</i>
76	<i>University Committees</i>
81	<i>Additional Committees</i>
85	<i>Faculty</i>
<i>Inside Back Cover: Table of Organization</i>	

N O V E M B E R 30 , 2 0 0 5

N U M B E R 4

Fellows and Trustees

- 62 Fellows
- 62 Trustees
- 63 Trustees Emeriti
- 64 Board of Trustees Committee Assignments

University Administration

- 66 Officers of the University
- 66 President
- 66 Provost
- 67 Executive Vice President
- 67 Student Affairs
- 67 Public Affairs and Communication
- 67 University Relations
- 68 Graduate Studies
- 68 General Counsel
- 68 Business Operations
- 69 Finance
- 69 Investment Office
- 69 Department of Athletics
- 70 College of Arts and Letters
- 70 College of Engineering
- 70 First Year of Studies
- 70 College of Science
- 70 Law School
- 71 Mendoza College of Business
- 71 School of Architecture — Dean
- 71 Information Technologies
- 71 LOBUND Laboratory
- 71 Radiation Laboratory
- 71 University Libraries
- 71 Erasmus Institute
- 71 Helen Kellogg Institute for International Studies
- 71 Institute for Educational Initiatives
- 71 Institute for Ethical Business Worldwide
- 71 Institute for Latino Studies
- 71 Joan B. Kroc Institute for International Peace Studies
- 71 Keough Institute for Irish Studies
- 71 Medieval Institute
- 71 Nanovic Institute for European Studies
- 71 Notre Dame Institute for Church Life
- 71 Center for Applied Mathematics
- 71 Center for Astrophysics
- 71 Center for Continuing Education
- 71 Center for Environmental Science and Technology
- 72 Center for Ethical Education and Development
- 72 Notre Dame Center for Ethics and Culture
- 72 Center for Ethics and Religious Values in Business
- 72 Center for Flow Physics and Control
- 72 Center for Microfluidics and Medical Diagnostics
- 72 Center for Molecularly Engineered Materials
- 72 Center for Nano Science and Technology
- 72 Center for Social Concerns
- 72 Center for the Study of Biocomplexity
- 72 Center for Transgene Research
- 72 Center for Tropical Disease Research and Training
- 72 Center for Zebrafish Research
- 72 Cushwa Center for the Study of American Catholicism
- 72 Energy Center
- 72 Eugene D. Fanning Center for Business Communication
- 72 Gigot Center for Entrepreneurial Studies

- 72 John A. Kaneb Center for Teaching and Learning
- 72 Walther Cancer Research Center

Academic Department Chairpersons and Program Directors

- 73 College of Arts and Letters — Chairpersons
- 73 College of Arts and Letters — Program Directors
- 74 College of Engineering — Chairpersons
- 74 College of Science — Chairpersons
- 74 College of Science — Program Directors
- 74 First Year of Studies — Chairperson
- 74 Mendoza College of Business — Chairpersons
- 74 Mendoza College of Business — Program Directors
- 74 Reserve Officers' Training Corps — Chairpersons

Rectors and Assistant Rectors

- 75 Graduate Residences
- 75 Religious Superiors

University Committees

- 76 Academic Council
- 76 Committee on Admissions, Scholarships, and Financial Aid
- 77 Faculty Board on Athletics
- 77 Faculty Grievance Committee
- 77 Faculty Senate
- 78 Graduate Council
- 78 Provost's Advisory Committee
- 78 University Committee for the First Year of Studies
- 78 University Committee on Appeals
- 79 University Committee on Continuing Education
- 79 University Committee on Cultural Diversity
- 79 University Committee on Elections
- 79 University Committee on Intellectual Property
- 79 University Committee on International Studies
- 80 University Committee on Libraries
- 80 University Committee on Research and Sponsored Programs
- 80 University Committee on Women Faculty and Students
- 80 University Council for Academic Technologies

Additional Committees

- 81 Academic and Student Life Advisory Committee
- 81 Affirmative Action Committees
- 81 Campus Life Council
- 81 Committee on Collegiate Procedures
- 81 University Human Subjects Institutional Review Board
- 82 Editorial Board of the University of Notre Dame Press
- 82 Editors of Scholarly Publications
- 82 Environmental Issues Committee
- 83 Institutional Animal Care and Use Committee
- 83 Ombudsperson for Discriminatory Harassment
- 83 Ombudspersons for Sexual Harassment
- 83 Radiation Control Committee
- 83 Review Panel for Appeals Concerning Sexual Discrimination
- 83 Risk Assessment Committee
- 83 University Advisory Committee on the Disabled
- 84 University Committee on the Academic Code of Honor
- 84 University Institutional Biosafety Committee

Faculty

Table of Organization

Inside Back Cover:

University Administration Organization Chart

Fellows and Trustees

Fellows

Kathleen W. Andrews
Kansas City, Mo.

Rev. E. William Beauchamp, C.S.C.
Portland, Ore.

William M. Goodyear
Chicago, Ill.

Rev. John I. Jenkins, C.S.C.
Notre Dame, Ind.

Most Rev. Daniel R. Jenky, C.S.C., D.D.
Peoria, Ill.

Patrick F. McCartan
Cleveland, Ohio

Terrence J. McGlinn
Wyomissing, Pa.

Richard C. Notebaert
Denver, Colo.

Rev. Timothy R. Scully, C.S.C.
Notre Dame, Ind.

Rev. William D. Seetch, C.S.C.
Notre Dame, Ind.

Rev. David T. Tyson, C.S.C.
Notre Dame, Ind.

Arthur R. Velasquez
Chicago, Ill.

Trustees

John F. Affleck-Graves
Notre Dame, Ind.

Rev. José E. Ahumada F., C.S.C.
Santiago, Chile

Kathleen W. Andrews
Kansas City, Mo.

Eugene Bastedo
Germantown, Tenn.
(President-elect, Alumni Association)

Rev. E. William Beauchamp, C.S.C.
Portland, Ore.

Robert F. Biolchini
Tulsa, Okla.

Cathleen P. Black
New York, N.Y.

Timothy T. Brady, M.D.
St. Louis, Mo.
(President, Alumni Association)

Thomas G. Burish
Notre Dame, Ind.

Raymond G. Chambers
Morristown, N.J.

Robert M. Conway
London, England

Fritz L. Duda
Dallas, Tex.

José Enrique Fernández
San Juan, Puerto Rico

W. Douglas Ford
Downers Grove, Ill.

Marye Anne Fox
San Diego, Calif.

Stephanie A. Gallo
Modesto, Calif.

F. Michael Geddes
Phoenix, Ariz.

William M. Goodyear
Chicago, Ill.

Nancy M. Haegel
Pacific Grove, Calif.

Enrique Hernandez Jr.
Pasadena, Calif.

Carol Hank Hoffmann
Minnetonka, Minn.

Douglas Tong Hsu
Taipei, Taiwan

Rev. John I. Jenkins, C.S.C.
Notre Dame, Ind.

The Most Rev. Daniel R. Jenky, C.S.C., D.D.
Peoria, Ill.

John W. Jordan II
Chicago, Ill.

Thomas E. Larkin Jr.
Los Angeles, Calif.

The Honorable Diana Lewis
West Palm Beach, Fla.

Patrick F. McCartan
(Chairman)
Cleveland, Ohio

Ted H. McCourtney
Katonah, N.Y.

Terrence J. McGlinn
Wyomissing, Pa.

Andrew J. McKenna
Morton Grove, Ill.

Martin Naughton
Dunleer, County Louth, Ireland

Richard C. Notebaert
Denver, Colo.

Joseph I. O'Neill III
Midland, Tex.

Antonio Ortiz
Chicago, Ill.

Keri O. Oxley
Fremont, Ohio

Anita M. Pampusch
St. Paul, Minn.

Percy A. Pierre
East Lansing, Mich.

Philip J. Purcell III
Riverwoods, Ill.

William F. Reilly
New York, N.Y.

J. Christopher Reyes
Rosemont, Ill.

Phillip B. Rooney
Chicago, Ill.

Shayla Keough Rumely
Atlanta, Ga.

Shirley Welsh Ryan
Chicago, Ill.

John F. Sandner
Chicago, Ill.

Rev. Timothy R. Scully, C.S.C.
Notre Dame, Ind.

Rev. William D. Seetch, C.S.C.
Notre Dame, Ind.

William J. Shaw
Washington, D.C.

Phyllis W. Stone
Whitehouse Station, N.J.

Rev. David T. Tyson, C.S.C.
Notre Dame, Ind.

Arthur R. Velasquez
Chicago, Ill.

The Honorable Ann Claire Williams
Chicago, Ill.

Trustees Emeriti

Rev. Ernest Bartell, C.S.C.
Notre Dame, Ind.

Roger E. Birk
Tequesta, Fla.

Rev. Thomas E. Blantz, C.S.C.
Notre Dame, Ind.

John Brademas
New York, N.Y.

John H. Burgee
Montecito, Calif.

Thomas P. Carney
(Chairman Emeritus)
Lake Forest, Ill.

John B. Caron
Greenwich, Conn.

Arthur J. Decio
Elkhart, Ind.

Alfred C. DeCrane Jr.
Greenwich, Conn.

Anthony F. Earley
Garden City, N.Y.

Rev. Carl F. Ebey, C.S.C.
Notre Dame, Ind.

Philip J. Faccenda
South Bend, Ind.

Charles K. Fischer Sr.
Fort Worth, Tex.

Sr. Alice Gallin, O.S.U.
New Rochelle, N.Y.

Roland D. Grimm
Key West, Fla.

J.M. (Joe) Hagggar Jr.
Addison, Tex.

Bernard J. Hank Jr.
Moline, Ill.

Philip M. Hawley
Los Angeles, Calif.

Rev. Theodore M. Hesburgh, C.S.C.
Notre Dame, Ind.

John A. Kaneb
(Effective May 5, 2006)
Chelsea, Mass.

Donald R. Keough
(Chairman Emeritus)
Atlanta, Ga.

The Honorable George N. Leighton
Chicago, Ill.

Ignacio E. Lozano Jr.
Los Angeles, Calif.

Rev. Edward A. Malloy, C.S.C.
(Effective May 5, 2006)
Notre Dame, Ind.

Donald J. Matthews
Cos Cob, Conn.

Newton N. Minow
Chicago, Ill.

Timothy O'Meara
Notre Dame, Ind.

Martha E. Peterson
Madison, Wis.

Jane C. Pfeiffer
Vero Beach, Fla.

Ernestine M. Raclin
South Bend, Ind.

John M. Regan Jr.
Ocean Ridge, Fla.

John A. Schneider
Greenwich, Conn.

Rev. Richard V. Warner, C.S.C.
Notre Dame, Ind.

William K. Warren, Jr.
(Effective May 5, 2006)
Tulsa, Okla.

Robert J. Welsh
(Effective May 5, 2006)
Merrilville, Ind.

Robert K. Wilmouth
Chicago, Ill.

Board of Trustees Committee Assignments

Executive Committee

Patrick F. McCartan - Chair
John Affleck-Graves
Kathleen W. Andrews
Thomas G. Burish
Ted H. McCourtney
Richard C. Notebaert
William F. Reilly
David T. Tyson, C.S.C.
Arthur R. Velasquez
John I. Jenkins, C.S.C. (*Ex Officio*)

Governance and Nominating Committee

Patrick F. McCartan - Chair
Kathleen W. Andrews
Arthur J. Decio
W. Douglas Ford
William M. Goodyear
Donald R. Keough
Ted H. McCourtney
Terrence J. McGlinn
Andrew J. McKenna
William F. Reilly
David T. Tyson, C.S.C.
Robert J. Welsh

John I. Jenkins, C.S.C. (*Ex Officio*)
James E. McDonald, C.S.C. (Secretary)

Student Affairs Committee

William M. Goodyear - Chair
José E. Ahumada F., C.S.C.
Anthony F. Earley
Stephanie A. Gallo
Nancy M. Haegel
Patrick F. McCartan (*Ex Officio*)
Antonio Ortiz
Keri O. Oxley
William D. Seetch, C.S.C.
Phyllis W. Stone
Arthur R. Velasquez

John I. Jenkins, C.S.C. (*Ex Officio*)
Mark L. Poorman, C.S.C. (*Ex Officio*)

Academic and Faculty Affairs Committee

Robert M. Conway - Chair
Kathleen W. Andrews - Vice Chair
Ernest Bartell, C.S.C.
John H. Burgee
Thomas G. Burish
John B. Caron
Marye Anne Fox
John A. Kaneb
Martin Naughton
Patrick F. McCartan (*Ex Officio*)
Anita M. Pampusch
Percy A. Pierre
William F. Reilly
Shirley W. Ryan
Timothy R. Scully, C.S.C.
David T. Tyson, C.S.C.

Dennis Jacobs (By Invitation)
John I. Jenkins, C.S.C. (*Ex Officio*)
Jeffrey C. Kantor (*Ex Officio*)
Jean Ann Linney (By Invitation)
Christine Maziar (By Invitation)

Audit Committee

William J. Shaw - Chair
Carl F. Ebey, C.S.C.
Stephanie A. Gallo
F. Michael Geddes
Donald J. Matthews
Patrick F. McCartan (*Ex Officio*)
Arthur R. Velasquez

Social Values and Responsibilities Committee

Ann Claire Williams - Chair
F. Michael Geddes - Vice Chair
Raymond G. Chambers
Carol Hank Hoffmann
Daniel R. Jenky, C.S.C., D.D.
Diana Lewis
Patrick F. McCartan (*Ex Officio*)
Jane C. Pfeiffer
Ernestine M. Raclin

Francis L. Shavers (By Invitation)
John I. Jenkins, C.S.C. (*Ex Officio*)

University Relations/Public Affairs and Communication Committee

Richard C. Notebaert - Chair
William F. Reilly - Vice Chair
Eugene G. Bastedo
Cathleen P. Black
Timothy T. Brady
Enrique Hernandez, Jr.
Ignacio E. Lozano, Jr.
Donald J. Matthews
Patrick F. McCartan (*Ex Officio*)
Andrew J. McKenna
Jane C. Pfeiffer
Shayla Keough Rumely
John F. Sandner
John A. Schneider

Hilary Crnkovich (*Ex Officio*)
John I. Jenkins, C.S.C. (*Ex Officio*)
Louis M. Nanni (*Ex Officio*)

Investment Committee

John W. Jordan, II - Chair
Terrence J. McGlinn - Vice Chair
John F. Affleck-Graves
Robert F. Biolchini
Arthur J. Decio
José Enrique Fernández
Charles K. Fischer, Sr.
W. Douglas Ford
Douglas Tong Hsu
Thomas E. Larkin, Jr.
Patrick F. McCartan (*Ex Officio*)
Ted H. McCourtney
J. Christopher Reyes

William K. Warren, Jr.
Robert J. Welsh
Robert K. Wilmouth

John I. Jenkins, C.S.C. (*Ex Officio*)
Scott C. Malpass (*Ex Officio*)
John Sejdinaj (*Ex Officio*)

Finance Committee

W. Douglas Ford - Chair
John F. Affleck-Graves
E. William Beauchamp, C.S.C.
Fritz L. Duda
Bernard J. Hank, Jr.
John W. Jordan II
Patrick F. McCartan (*Ex Officio*)
J. Christopher Reyes
Phillip B. Rooney
John F. Sandner
William J. Shaw
Robert K. Wilmouth

John I. Jenkins, C.S.C. (*Ex Officio*)
Scott C. Malpass (*Ex Officio*)
John A. Sejdinaj (*Ex Officio*)

Athletic Affairs Committee

Philip J. Purcell, III - Chair
Robert F. Biolchini
Alfred C. DeCrane, Jr.
Arthur J. Decio
F. Michael Geddes
Diana Lewis
Patrick F. McCartan (*Ex Officio*)
Ted H. McCourtney
Terrence J. McGlinn
Andrew J. McKenna
Joseph I. O'Neill, III
John F. Sandner
William D. Seetch, C.S.C.
William K. Warren, Jr.

John I. Jenkins, C.S.C. (*Ex Officio*)
Frances L. Shavers (By Invitation)
Kevin M. White (By Invitation)

Facilities and Campus Planning Committee

Fritz L. Duda, Chair
John F. Affleck-Graves (*Ex Officio*)
John H. Burgee
Raymond G. Chambers
Philip F. Faccenda
Carol Hank Hoffmann
Patrick F. McCartan (*Ex Officio*)
Joseph I. O'Neill, III
Phillip B. Rooney
Shirley W. Ryan
William J. Shaw
Robert K. Wilmouth

John I. Jenkins, C.S.C. (*Ex Officio*)
James J. Lyphout (*Ex Officio*)

Compensation Committee

Enrique Hernandez, Jr. - Chair
Kathleen W. Andrews
W. Douglas Ford
William M. Goodyear
Patrick F. McCartan (*Ex Officio*)
Ted H. McCourtney
Andrew J. McKenna
William F. Reilly
Robert J. Welsh

John I. Jenkins, C.S.C. (*Ex Officio*)

University Administration

A University Administration organizational chart can be found on the inside back cover of this *Report*.

Officers of the University

Rev. John Jenkins, C.S.C., Ph.D.
President of the University

Thomas Burish, Ph.D.
Provost

John Affleck-Graves, Ph.D.
Executive Vice President

Dennis Jacobs, Ph.D.
Vice President and Associate Provost

Jean Ann Linney, Ph.D.
Vice President and Associate Provost

Christine Maziar, Ph.D.
Vice President and Associate Provost

Rev. Mark Poorman, C.S.C., Ph.D.
Vice President for Student Affairs

Louis Nanni
Vice President for University Relations

Jeffrey Kantor, Ph.D.
Vice President for Graduate Studies and Research

Carol Kaesebier, J.D.
Vice President and General Counsel

James Lyphout, M.B.A.
Vice President for Business Operations

Scott Malpass, M.B.A.
Vice President and Chief Investment Officer

Hilary Crnkovich
Vice President for Public Affairs and Communication

John Sejdinaj, M.B.A.
Vice President for Finance

President

Rev. John Jenkins, C.S.C., Ph.D.
President of the University

Carol Kaesebier, J.D.
Vice President and General Counsel

Louis Nanni
Vice President for University Relations

Hilary Crnkovich
Vice President for Public Affairs and Communication

Rev. Mark Poorman, C.S.C., Ph.D.
Vice President for Student Affairs

Rev. James McDonald, C.S.C.
Senior Executive Assistant and Counselor to the President

Frances Shavers, Ph.D.
Executive Assistant to the President

Philip Iapalucci Jr.
Director, Audit and Advisory Services

Kevin White, Ph.D.
Director of Athletics

Jannifer Crittendon
Director of Institutional Equity

Provost

Thomas Burish, Ph.D.
Provost

Dennis Jacobs, Ph.D.
Vice President and Associate Provost

Jean Ann Linney, Ph.D.
Vice President and Associate Provost

Christine Maziar, Ph.D.
Vice President and Associate Provost

Joy Vann-Hamilton, M.B.A.
Assistant Provost

Gilberto Cárdenas, Ph.D.
Assistant Provost for Institutional Relations and Diversity

Julia Douthwaite, Ph.D.
Assistant Provost for International Studies

Gordon Wishon, M.S.C.S.
Associate Vice President
Chief Information Officer
Associate Provost

Daniel Saracino
Assistant Provost for Enrollment

Thomas Bogenschield, Ph.D.
Director of International & Off Campus Programs

Barbara Hanrahan
Director of University of Notre Dame Press

John Haynes
Judd and Mary Lou Leighton Director of Performing Arts and Executive Director of the DeBartolo Center for the Performing Arts

Patrick Holmes
Director of Academic Services for Student-Athletes

Charles Loving
Director, Snite Museum of Art

Eva Nance, Ph.D.
Director of Institutional Research

Harold Pace, Ph.D.
Registrar

Joseph Schellinger, M.S.A.
Director of Academic Facilities
Management

Wendy Schlereth, Ph.D.
University Archivist

Executive Vice President

John Affleck-Graves, Ph.D.
Executive Vice President and Chief
Financial Officer

James Lyphout, M.B.A.
Vice President for Business Operations

Scott Malpass, M.B.A.
Vice President for Finance and Chief
Investment Officer

John Sejdinaj, M.B.A.
Vice President for Finance

Robert McQuade, M.B.A.
Associate Vice President for Human
Resources

Gordon Wishon, M.S.C.S.
Associate Vice President
Chief Information Officer
Associate Provost

Erin Hoffmann-Harding, J.D.
Assistant Vice President for Strategic
Planning

Michael Seamon, M.B.A.
Executive Assistant to the Executive Vice
President

Student Affairs

Rev. Mark Poorman, C.S.C., Ph.D.
Vice President for Student Affairs

William Kirk, J.D.
Associate Vice President for Residence
Life

G. David Moss, Ph.D.
Assistant Vice President for Student
Affairs

Sr. Mary Louise Gude, C.S.C., Ph.D.
Assistant Vice President for Student
Affairs

Sr. Jean Lenz, O.S.F., M.A.
Assistant Vice President for Student
Affairs

Ann Firth, J.D.
Associate Vice President for Student
Affairs

Jennifer Monahan, M.A.
Executive Assistant to the Vice President

Brian Coughlin, M.A.
Director of Student Activities

Gina Firth, M.A., L.P.C., N.C.C.
Director of Alcohol and Drug Education

Ann Kleva, M.S.A.
Director of University Health Services

Iris Outlaw, M.S.A.
Director of Multicultural Student
Programs and Services

Rex Rakow, M.S.
Director of Security

Jeffrey Shoup, M.Ed.
Director of Residence Life and Housing

Susan Steibe-Pasalich, Ph.D.
Director of University Counseling Center

Lee Svete, M.A.
Director of Career Center

Rev. Richard Warner, C.S.C.
Director of Campus Ministry

Ireneo Bong Miquiabas, J.D.
Director of International Student
Services and Activities

Heather Rakoczy, M.Div.
Director, Gender Relations Center

Public Affairs and Communication

Hilary Crnkovich
Vice President

Matthew Storin
Associate Vice President, News and
Information

Kerry Temple, M.J.
Editor, *Notre Dame Magazine*

Gail Mancini
Director, Internal Communications

Jacquelyn Rucker
Director, Community Relations

Cynthia Maciejczyk
Director, Notre Dame Media Group

Christine Babick Saqui
Director, Strategic Communication
Planning

William Schmitt
Communications Manager

Marita Connor
Business Manager

Matthew Klawitter
Director, Notre Dame Web Group

Jay Caponigro
Director, Robinson Community
Learning Center

University Relations

Louis Nanni
Vice President

Charles Lennon Jr., M.A.
Associate Vice President and Executive
Director of Alumni Association

Daniel Reagan
Associate Vice President and Executive
Director for Principal Gifts and
Campaign Administration

Shannon Cullinan
Assistant Vice President for Development

Drew Buscareno
Assistant Vice President for University
Relations

Jean Gorman
Assistant Vice President for Development

Chris Bellairs
Assistant Vice President and Associate
Executive Director of Alumni
Association

David Morrissey, M.B.A.
Assistant Vice President for University
Relations

Pamela Spence
Director of Special Events and Protocol

Graduate Studies

Jeffrey Kantor, Ph.D.
Vice President for Graduate Studies and
Research and Dean, Graduate School

Anthony Hyder, Ph.D.
Associate Vice President for Graduate
Studies and Research

Donald Pope-Davis, Ph.D.
Associate Vice President for Graduate
Studies

Terrence Akai, Ph.D.
Associate Dean, Graduate Admissions,
Graduate School

Peter Diffley, Ph.D.
Associate Dean, Finance and Fellowships,
Graduate School

James Powell, Ph.D.
Associate Dean, Graduate School and
Director of Summer Session

Barbara Turpin, Ph.D.
Associate Dean, Graduate Studies,
Graduate School

TBD
Associate Dean, Graduate Recruitment
and Retention, Graduate School

Michael Edwards, M.S.A., M.P.A., M.B.A.
Assistant Vice President for Research and
Director, Office of Research

Andrew Deliyannides, Ph.D.
Manager, Technical Support, Graduate
School

Elizabeth Spencer, M.B.A.
Director, Technology Transfer, Office of
Research

Theresa Hall, B.A.
Associate Director, Pre-Award, Office of
Research

Richard Hilliard, Ph.D.
Associate Director, College of Science,
Office of Research

TBD
Director, Research Compliance, Office of
Research

Karen Pace, B.S.
Director, Post-Award, Office of Research

Ellen Rogers, M.B.A.
Director, Pre-Award, Office of Research

TBD
Licensing Associate

Jennifer Morehead, M.A.
Assistant Director, Training, Office of
Research

Shanda Wirt, M.B.A.
Assistant Director, College of
Engineering, Office of Research

Greg Luttrell, M.A.
Assistant Director, Post-Award, Office of
Research

Mary Ann Clark
Sr. Grants and Contracts Specialist,
Office of Research

TBD
Grants and Contracts Specialist

General Counsel

Carol Kaesebier, J.D.
Vice President and General Counsel

William Hoye, J.D.
Associate Vice President and Deputy
General Counsel

Jill Bodensteiner, J.D.
Associate Vice President and Counsel

Timothy Flanagan, J.D.
Assistant Vice President and Counsel

Lois Jackson, J.D.
Assistant Vice President and Counsel

Debbie Gabaree
Legal Assistant

Business Operations

James Lyphout, M.B.A.
Vice President for Business Operations

Amy Amoni, B.B.A.
Director of Project Management

Joseph Annoye
Property Manager, Land O'Lakes

John Antonucci, B.A.
Operations Chief, Fire Protection

William Beirne, C.H.A.
Director, Morris Inn

Alan Bigger, M.A.
Director of Building Services

Michael Daly, A.I.A.
Senior Project Manager,
University Architect's Office

Carol Denney
Manager, Mail Center

Mark Esenwein, B.S.
Manager, Facilities Services

Timothy Gibney, M.B.A., C.P.M.
Assistant Vice President for Procurement
Services

Leon Glon
Sexton, Cedar Grove Cemetery

Gregory Hakanen, M.B.A.
Director of Asset Management and Real
Estate Development

David Harr, M.B.A.
Assistant Vice President for Auxiliary
Services

Allison Heuring, J.D.
Director, McKenna Hall

Paul Kempf, P.E.
Director of Utilities

Mark King, B.A.
Director for Retail Food Service
Operations

Michael Klosinski
Director, St. Michael's Laundry

Michael Low, B.A.
Director of Licensing

Douglas Marsh, A.I.A.
University Architect

Deborah Murray, M.S.B.A.
Manager, Maintenance and Projects

Marty Ogren
Manager, Transportation Services

William "Bud" O'Toole
Director of Flight Operations/Chief Pilot

Anthony Polotto, B.S.
Senior Project Manager, University
Architect's Office

David Prentkowski, M.B.A.
Director of University Food Services

Douglas Schlagel, B.S.
Director of Construction and Quality
Assurance

Gary Shumaker, M.S.B.A.
Director of Facilities Operations

Daniel Skendzel, M.B.A.
Director of Administrative Services

William Thistlethwaite, B.S.
Superintendent, Landscape Services

Craig Tiller, A.I.A.
Senior Project Manager, University
Architect's Office

Mark Welch, M.F.A., M.B.A.
Manager, ND Marketplace

Sally Wiatrowski, B.S.
Director of Retail Operations

Robert Zerr, M.S.
Director of Risk Management and Safety

Finance

John Sejdinaj, M.B.A.
Vice President for Finance

Andrew Paluf, C.P.A., M.B.A.
Assistant Vice President for Finance and
Controller

Kevin Cannon, M.S.
Director of Student Financial Services

Joseph Russo, M.A., M.S.
Director of Student Financial Strategies

Ann Stasser, M.A.
Director of Research and Sponsored
Programs Accounting

Victor DeCola, M.B.A.
Assistant Controller for Business Process
and Advisory Services

Thomas Guinan, C.P.A., M.B.A., M.A.
Associate Controller

Richard Klee Jr., C.P.A., M.A.
Tax Director

Linda Kroll, C.P.A., M.A.
Director, University Budgeting and
Financial Planning

Jason Little, C.P.A., M.B.A.
Director of Accounting

Paul VanDieren, C.P.A., M.B.A.
Assistant Controller, Payment Services

James Kieft, C.P.A.
Assistant Controller, Financial Reporting

Investment Office

Scott Malpass, M.B.A.
Vice President and Chief Investment
Officer

Mark Krcmaric, M.B.A.-J.D.
Managing Director for Finance and
Administration

Michael Donovan, J.D., M.B.A.
Managing Director for Private Capital
Investments

William James, C.F.A., C.M.T.
Investment Director

Thomas Gotsch, M.B.A., C.P.A.
Director of Portfolio Accounting and
Operations

David Ludwig, M.B.A., C.P.A.
Director of Technology and Performance
Analytics

Department of Athletics

Kevin White, Ph.D.
Director of Athletics

Stan Wilcox, J.D.
Deputy Director of Athletics

Melissa Conboy, J.D.
Deputy Director of Athletics

John Heisler
Senior Associate Athletics Director,
Sports Information

Bill Scholl
Senior Associate Athletics Director,
External Affairs

Juli Schreiber
Special Assistant to the Athletics Director

Brian Boulac
Assistant Athletics Director, General
Manager, Joyce Center

Michael Danch
Assistant Athletics Director, Facilities and
Game-Day Operations

James Fraleigh
Executive Director of Monogram Club,
Assistant Athletics Director

Michael Karwowski, M.Ed.
Associate Athletics Director, Compliance

Tom Nevala, M.B.A.
Associate Athletics Director, Business
Operations

Boo Corrigan
Associate Athletics Director, Corporate
Relations, Marketing

Jody Sadler
Assistant Athletics Director, Employee
Services

Lisa Deibler
Assistant Athletics Director, Compliance

Nina Stephan
Director, Rules and Education

Tony Yelovich
Assistant Athletics Director of Varsity
Sports Game Management

Charmelle Green
Director, Student Development

Sally Derengoski
Director, Recreational Sports

Richard O'Leary
Director, Intramural and Club Sports

Robert Bayliss, M.A.
Tennis Coach, Men

Janusz Bednarski
Fencing Coach, Men and Women

Michael Brey
Basketball Coach, Men

Debra Brown
Volleyball Coach

Bobby Clark
Soccer Coach, Men

Kevin Corrigan
Lacrosse Coach, Men

Tracy Coyne
Lacrosse Coach, Women

Deanna Gumpf
Softball Coach

Jim Kubinski
Golf Coach, Men

Debby King
Golf Coach, Women

Jay Louderback, M.S.
Tennis Coach, Women

Paul Mainieri
Baseball Coach

Muffet McGraw
Basketball Coach, Women

Joseph Piane, M.S.
Track and Cross Country Coach, Men
and Women

Jeff Jackson
Hockey Coach

Martin Stone
Rowing Coach

Randy Waldrum
Soccer Coach, Women

Carrie Nixon
Swim Coach, Women

Tim Welsh, M.A.
Swim Coach, Men

Charlie Weis
Football Coach

College of Arts and Letters

Mark Roche, Ph.D.
Dean

Gregory Sterling, Ph.D.
Senior Associate Dean

Julia Braungart-Rieker, Ph.D.
Associate Dean

Stuart Greene, Ph.D.
Associate Dean

Dayle Seidenspinner-Núñez, Ph.D.
Associate Dean

Jennifer Nemecek, M.A.
Assistant Dean

Dorothy Pratt, Ph.D.
Assistant Dean

Ava Preacher, M.A.
Assistant Dean

Vicki Toumayan, Ph.D.
Visiting Assistant Dean

College of Engineering

Frank Incropera, Ph.D.
Dean

John Uhran Jr., Ph.D.
Senior Associate Dean

Stephen Silliman, Ph.D.
Associate Dean

Peter Kogge, Ph.D.
Associate Dean

First Year of Studies

Hugh Page, Ph.D.
Dean

Angie Chamblee, M.A.
Senior Associate Dean

Kevin Rooney, M.S.
Associate Dean

Kenneth DeBoer, M.A.
Assistant Dean

Holly Martin, Ph.D.
Assistant Dean

College of Science

Joseph Marino, Ph.D.
Dean

Kathleen Cannon, O.P., Ph.D.
Associate Dean

Joseph O'Tousa, Ph.D.
Associate Dean

Mitchell Wayne, Ph.D.
Associate Dean

Law School

Patricia O'Hara, J.D.
Dean

John Robinson, J.D.
Executive Associate Dean

Roger Jacobs, J.D.
Associate Dean and Director of the Law
Library and Information Technology

John Nagle, J.D.
Associate Dean for Research

Gail Peshel, J.D.
Assistant Dean for Students

M. Catherine Roemer, C.P.A.
Assistant Dean for Law School
Administration

Peter Horvath, J.D.
Director of Student Services

Carol Jambor-Smith, Ph.D.
Director of External Relations

Daniel Manier
Director of Law School Technology

Charles Roboski, M.B.A.
Director of Admissions and Financial
Aid

Douglass Cassel
Director, Center for Civil and Human
Rights

Carla DeVelder
Director of Career Services

Anne Hamilton, M.F.A.
Law School Registrar

Mendoza College of Business

Carolyn Woo, Ph.D.
Dean

Edward Conlon, Ph.D.
Associate Dean for Graduate Programs

William Nichols, D.B.A.
Associate Dean

Samuel Gaglio, M.A.
Assistant Dean

Leo Burke, M.S.
Associate Dean for Executive Education

School of Architecture

Michael Lykoudis, M.Arch.
Dean

Information Technologies

Gordon Wishon, M.S.C.S.
Associate Provost/Associate Vice
President & Chief Information Officer

Dewitt Latimer, Ph.D.
Deputy CIO and Chief Technology
Officer, Assistant Provost, Assistant Vice
President

Michael Alexander
Director of Operations & Engineering

Gary Dobbins
Director of Information Security

Steve Ellis
Director of Integrated Communications
Services

Molly Gordon
Director of Educational Technologies
and Services

Craig Fitch
Director of Research Management

Thomas Monaghan
Director of Planning & Programs

Peggy Rowland
Director of Distributed Support Services

Robert Schaffner
Director of Enterprise Systems

LOBUND Laboratory

Morris Pollard, Ph.D.
Director

Radiation Laboratory

Ian Carmichael, Ph.D.
Director

University Libraries

Jennifer Younger, M.L.S., Ph.D.
Edward H. Arnold Director of University
Libraries

Nigel Butterwick, M.L.S., MSc,
Executive MBA
Associate Director for User Services

Daniel Marmion, M.L.S.
Associate Director for Information
Systems and Digital Access

Gay Dannelly, M.L.S.
Associate Director for Resources and
Collection Services

Erasmus Institute

Robert Sullivan, Ph.D.
Director

Helen Kellogg Institute for International Studies

Scott Mainwaring, Ph.D.
Director

Institute for Educational Initiatives

Timothy Scully, C.S.C.
Director

Institute for Ethical Business Worldwide

Patrick Murphy, Ph.D.
Ann Tenbrunsel, Ph.D.
Co-directors

Institute for Latino Studies

Gilberto Cárdenas, Ph.D.
Director

Joan B. Kroc Institute for International Peace Studies

R. Scott Appleby, Ph.D.
Director

Keough Institute for Irish Studies

Christopher Fox, Ph.D.
Director

Medieval Institute

Thomas Prügl, Ph.D.
Acting Director

Nanovic Institute for European Studies

A. James McAdams, Ph.D.
Director

Notre Dame Institute for Church Life

John Cavadini, Ph.D.
Director

Center for Applied Mathematics

Andrew Sommese, Ph.D.
Director

Center for Astrophysics

Grant Mathews, Ph.D.
Director

Center for Continuing Education

Allison Heuring, J.D.
Director, McKenna Hall

Center for Environmental Science and Technology

Patricia Maurice, Ph.D.
Director

Center for Ethical Education and Development

Darcia Narvaez, Ph.D.
Executive Director

F. Clark Power, Ed.D.
Associate Director

Notre Dame Center for Ethics and Culture

W. David Solomon, Ph.D.
Director

Center for Ethics and Religious Values in Business

Oliver Williams, C.S.C., Ph.D.
Director

Center for Flow Physics and Control

Thomas Corke, Ph.D.
Director

Center for Microfluidics and Medical Diagnostics

Hsueh-Chia Chang, Ph.D.
Director

Center for Molecularly Engineered Materials

Paul McGinn, Ph.D.
Director

Center for Nano Science and Technology

Wolfgang Porod, Ph.D.
Director

Center for Social Concerns

William Lies, C.S.C.
Executive Director

Center for the Study of Biocomplexity

Mark Alber, Ph.D.
Director

Center for Transgene Research

Francis Castellino, Ph.D.
Director

Center for Tropical Disease Research and Training

Frank Collins, Ph.D.
Director

Center for Zebrafish Research

David Hyde, Ph.D.
Kenna Family Director

Cushwa Center for the Study of American Catholicism

Timothy Matovina, Ph.D.
Director

Energy Center

Joan Brennecke, Ph.D.
Director

Eugene D. Fanning Center for Business Communication

James O'Rourke IV, Ph.D.
Director

Gigot Center for Entrepreneurial Studies

James Davis, Ph.D.
Director

John A. Kaneb Center for Teaching and Learning

Alex Hahn, Ph.D.
Director

Walther Cancer Research Center

Rudolph Navari, M.D., Ph.D.
Director

Academic Department Chairpersons and Program Directors

College of Arts and Letters — Chairpersons

Richard Pierce, Ph.D.
Africana Studies

Benedict Giamo, Ph.D.
American Studies

Mark Schurr, Ph.D.
Anthropology

Dennis Doordan, Ph.D.
Art, Art History, and Design

Keith Bradley, Ph.D.
Classics

Lionel Jensen, Ph.D.
East Asian Languages and Literatures

Richard Jensen, Ph.D.
Economics and Econometrics

Jennifer Warlick, Ph.D.
Economics and Policy Studies

Stephen Fredman, Ph.D.
English

Peter Holland, Ph.D.
Film, Television, and Theatre

David Gasperetti, Ph.D.
German and Russian Languages and
Literatures

John McGreevy, Ph.D.
History

Henry Weinfield, Ph.D.
Program of Liberal Studies

Donald Crafton, Ph.D.
Music

Paul Weithman, Ph.D.
Philosophy

John Roos, Ph.D. (Acting Chairperson)
Political Science

Cindy Bergeman, Ph.D.
Psychology

Theodore Cachey, Ph.D.
Romance Languages and Literatures

Daniel Myers, Ph.D.
Sociology

John Cavadini, Ph.D.
Theology

College of Arts and Letters — Program Directors

Cornelius Delaney, Ph.D.
Arts and Letters/Science Honors
Program

Susan Blum, Ph.D.
Center for Asian Studies

John Borkowski, Ph.D.
Center for Children and Families

Kevin Berry, Ed.S. (Acting Director)
Center for Creative Computing

Kristin Shrader-Freschette, Ph.D.
Center for Environmental Justice

Thomas Flint, Ph.D.
Center for Philosophy of Religion

Anthony Messina, Ph.D.
College Diversity Officer

David Sikkink, Ph.D.
Center for the Study of American Religion

Charles Crowell, Ph.D.
Computer Applications

Patrick Gaffney, C.S.C., Ph.D.
College Seminar Program

William O'Rourke, Ph.D.
Creative Writing Program

Timothy Matovina, Ph.D.
Cushwa Center for the Study of
American Catholicism

Theodore Cachey, Ph.D.
Devers Program in Dante Studies

Robert Schmuhl, Ph.D.
John Gallivan Program in Journalism,
Ethics, and Democracy

Kathleen Pyne, Ph.D.
Gender Studies

Martine DeRidder, Ph.D.
Hesburgh Program in Public Service

Teresa Ghilarducci, Ph.D.
Higgins Labor Research Center

Don Howard, Ph.D.
History and Philosophy of Science
Program

Gretchen Reydams-Schils, Ph.D.
Institute for Scholarship in the Liberal
Arts

Kuan-Yi Rose Chang, Ph.D.
Language Resource Center

Ted Beatty, Ph.D.
Latin American Studies Program

John O'Callaghan, Ph.D.
Jacques Maritain Center

Thomas Prügl, Ph.D. (Acting Director)
Medieval Institute

Joseph Amar, Ph.D.
Mediterranean/Middle East Studies
Program

David Solomon, Ph.D.
Notre Dame Center for Ethics and
Culture

Margaret Doody, Ph.D.
Ph.D. in Literature Program

Gerald McKenny, Ph.D.
Reilly Center for Science, Technology,
and Values

Thomas Marullo, Ph.D.
Russian and East European Studies
Program

Peter Holland, Ph.D.
Shakespeare at Notre Dame

Gerald Skelton, Ph.D.
Summer Shakespeare

E. Jane Doering, Ph.D.
Teachers as Scholars Program

John Duffy, Ph.D.
University Writing Center

John Duffy, Ph.D. (Acting Director)
University Writing Program

College of Engineering — Chairpersons

Stephen Batill, Ph.D.
Aerospace and Mechanical Engineering

Mark McCready, Ph.D.
Chemical and Biomolecular Engineering

Peter Burns, Ph.D.
Civil Engineering and Geological
Sciences

Kevin Bowyer, Ph.D.
Computer Science and Engineering

Yih-Fang Huang, Ph.D.
Electrical Engineering

College of Science — Chairpersons

Charles Kulpa, Ph.D.
Biological Sciences

A. Graham Lappin, Ph.D.
Chemistry and Biochemistry

William Dwyer, Ph.D.
Mathematics

Ani Aprahamian, Ph.D.
Physics

Rev. James Foster, C.S.C., M.D. (Interim
Director)
Preprofessional Studies

College of Science — Program Directors

Interdisciplinary Program in Molecular Biosciences

Mark Alber, Ph.D.
Holly Goodson, Ph.D.
Edward Hinchcliffe, Ph.D.
Paul Huber, Ph.D.
David Hyde, Ph.D.

First Year of Studies — Chairperson

Thomas Kelly, Ph.D.
Physical Education

Mendoza College of Business — Chairpersons

Thomas Schaefer, Ph.D.
Accountancy

Roger Huang, Ph.D.
Finance

Robert Bretz Jr., Ph.D.
Management

John Sherry, Jr., Ph.D.
Marketing

Mendoza College of Business — Program Directors

Mary Goss, M.B.A.
Senior Director, MBA Admissions and
Student Services

Barry Van Dyck, Ph.D.
Director, Executive Education Degree
Programs

Sharon Keane, M.A.
Director of Executive Programs
Executive Education

Thomas Harvey, M.S.
Director, Master of Nonprofit
Administration Program

Linda Espahbodi, M.S.
Director, M.S. Accountancy Program

Reserve Officers' Training Corps —Chairpersons

Col. Michael Zenk, M.S.
Air Force Aerospace Studies

Lt. Col. Kelly Jordan, Ph.D.
Military Science

CAPT Michael Neller, M.S.
Naval Science

Rectors and Assistant Rectors

Alumni Hall

Rev. George Rozum, C.S.C., M.A., Rector
Dan Hess, Assistant Rector
Matt LaFratta, Assistant Rector

Badin Hall

Anne Napoli, M.A., Rector
Courtney O'Hagan, Assistant Rector
Tara Stuckey, Assistant Rector

Breen-Phillips Hall

Rachel Kellogg, M.A., Rector
Rachel VanderGriend, Assistant Rector
Elizabeth Moriarty, Assistant Rector

Carroll Hall

Rev. James Lewis, O.Carm., M.S.W., M.Div.,
Rector
Mark DeMott, Assistant Rector
Tom Bushlack, Assistant Rector

Cavanaugh Hall

Amalia de la Torre, M.A., Rector
Whitney Thompson, Assistant Rector
Katherine Leahy, Assistant Rector

Dillon Hall

Rev. Paul Doyle, C.S.C., M.Div., Rector
Brian Hammell, Assistant Rector
John Moore, Assistant Rector

Farley Hall

Sr. Carrine Etheridge, I.H.M., M.A., M.P.S.,
Ph.D., Rector
Katherine Mossesso, Assistant Rector
Jennifer Cimino, Assistant Rector

Fisher Hall

Rev. Robert Moss, C.S.C., M.Ed., M.Th.,
M.A., Rector
Ryan Bradel, Assistant Rector
Jeff Robinson, Assistant Rector

Howard Hall

Jennifer Oliva, M.A., Rector
Jill Weidner, Assistant Rector
Meghan Brown, Assistant Rector

Keenan Hall

Rev. Mark Thesing, C.S.C., M.Div., M.B.A.,
Rector
Richard Grant, Assistant Rector
Christopher Drewry, Assistant Rector

Keough Hall

Rev. Peter Jarret, C.S.C., M.Div., Rector
Matt Smith, Assistant Rector
Christopher Pearsall, Assistant Rector

Knott Hall

Br. Jerome Meyer, C.S.C., M.Ed., Rector
Brian Morrissey, Assistant Rector
Sean Seymore, Assistant Rector

Lewis Hall

Catherine Winikates, M.P.S., Rector
Katherine Welch, Assistant Rector
Stephanie Scharrer, Assistant Rector

Lyons Hall

Sr. Susan Dunn, O.P., Ed.D., Rector
Rebecca Lyman, Assistant Rector
Patricia Simone, Assistant Rector

McGlenn Hall

Sr. Mary Lynch, S.S.J., M.A., Rector
Jacqueline Norlin, Assistant Rector
Margo O'Donnell, Assistant Rector

Morrissey Hall

Fr. Ronald Vierling, M.A., M.Div., Rector
Michael Greer, Assistant Rector
Edward Hernandez, Assistant Rector

O'Neill Hall

Edward Mack, M.A., Rector
Patrick Roach, Assistant Rector
Doug Borgmann, Assistant Rector

Pangborn Hall

Kukua Yomekpe, M.A., Rector
Erin Bucholz, Assistant Rector
Keara Coughlin, Assistant Rector

Pasquerilla East

Sr. Mary Ann Mueninghoff, O.P., M.A.,
Rector
Erin Galloway, Assistant Rector
Lynn Streefland, Assistant Rector

Pasquerilla West

Sr. Susan Bruno, O.S.F., M.S.W., Rector
Kristen Hempstead, Assistant Rector
Dorothy Hassaram, Assistant Rector

Saint Edward's Hall

Rev. Thomas Eckert, C.S.C., M.Div., Rector
Jose DelReal, Assistant Rector
Brian Gallagher, Assistant Rector

Siegfried Hall

Rev. John Conley, C.S.C., M.Th., M.Ed.,
Rector
Peter Lively, Assistant Rector
Matt Wirig, Assistant Rector

Sorin Hall

Rev. James King, C.S.C., M.Div., Rector
Dylan Reed, Assistant Rector
Alex Hock, Assistant Rector

Stanford Hall

Rev. Thomas Gaughan, C.S.C., M.Div.,
Rector
Cody Groeber, Assistant Rector
Adam Shipley, Assistant Rector

Walsh Hall

Sr. Janet Stankowski, O.P., Ph.D., Rector
Jeanine Valles, Assistant Rector
Molly Ward, Assistant Rector

Welsh Family Hall

Candace Carson, J.D., Rector
Kirsten Fochtman, Assistant Rector
Mary Ann Mazzarini, Assistant Rector

Zahm Hall

Rev. Daniel Parrish, C.S.C., M.Div.,
Rector
Luke Mullet, Assistant Rector
Tom Coffey, Assistant Rector

Graduate Residences

Fischer O'Hara-Grace Graduate Residences

Patrick Russell, M.A., Rector
Stephen Molvarec, Assistant Rector
Monica Patankar, Assistant Rector

University Village

Molly O'Neill, Rector
Elly Brenner, Assistant Rector
Glen Ryland, Assistant Rector

Religious Superiors

Rev. Kevin Rousseau, C.S.C.
Old College

Rev. Charles Kohlerman, C.S.C.
Holy Cross House

Rev. Patrick Neary, C.S.C.
Moreau Seminary

Rev. William Seetch, C.S.C.
Corby Hall

Br. Thomas Shaughnessy, C.S.C.
Columba Hall

University Committees

Following are the membership lists of the official committees of the University. Committee lists were supplied by the Office of the Provost and the names of committee members were submitted by committee chairpersons. Additions and changes will appear in a future issue of Notre Dame Report. Asterisks denote members of the Executive Committee.

Academic Council

Ex officio

Rev. John Jenkins, C.S.C.	President
Thomas Burish*	Provost
John Affleck-Graves	Executive Vice President
Dennis Jacobs	Vice President and Associate Provost
Jean Ann Linney*	Vice President and Associate Provost
Christine Maziar	Vice President and Associate Provost
Jeffrey Kantor	Vice President for Graduate Studies and Research
Rev. Mark Poorman, C.S.C.	Vice President for Student Affairs
Frank Incropera	Dean, College of Engineering
Hugh Page*	Dean, First Year of Studies
Michael Lykoudis	Dean, School of Architecture
Joseph Marino	Dean, College of Science
Patricia O'Hara	Dean, Law School
Mark Roche	Dean, College of Arts and Letters
Carolyn Woo*	Dean, Mendoza College of Business
Jennifer Younger	Director of Libraries
Seth Brown	Chair, Faculty Senate
John Robinson*	Standing Committee Chair, Faculty Senate
Philippe Collon	Standing Committee Chair, Faculty Senate
Nasir Ghiaseddin	Standing Committee Chair, Faculty Senate
Collin Meissner	Standing Committee Chair, Faculty Senate
Vijay Ramanan*	Academic Delegate, Student Government

Appointed Members (at-large)

Gilberto Cardenas	Institute for Latino Studies
Rev. Austin Collins, C.S.C.	Art
James McAdams	Nanovic Institute for European Studies

Elected Members

College of Arts and Letters	Term Expires
Mary Rose D'Angelo, Theology	2008
Jennifer Warlick, Economics and Policy Studies	2008
Olivia Remie Constable*, History	2006
Christian Moevs, Romance Languages	2006
Carolyn Nordstrom*, Anthropology	2006
Neil Delaney*, Philosophy	2007
Stephen Fredman, English	2007
Valerie Sayers, English	2007

College of Science

Steven Buechler, Mathematics	2008
Hope Hollocher, Biological Sciences	2006
Richard Taylor, Chemistry	2007

College of Engineering

Robert Nelson, Aerospace and Mechanical Engineering	2008
Panos Antsaklis*, Electrical Engineering	2006

Mendoza College of Business

Ram Ramanan, Accountancy	2008
Thomas Cosimano, Finance	2007

Law School

Teresa Phelps, Law School	2006
---------------------------	------

School of Architecture

Bill Westfall, Architecture	2006
-----------------------------	------

Library

Scott VanJacob, University Libraries	2008
--------------------------------------	------

Special Professional Faculty

Kenneth DeBoer, First Year of Studies	2008
Ava Preacher, College of Arts and Letters	2006

Student Members

Manish Kelkar, Graduate Student (Chemical and Biomolecular Engineering)
McRae Miller, Programs of Advanced Studies (Law School)
Jenny Keegan, Undergraduate Student (College of Engineering)
Katie Crossin, Undergraduate Student (College of Business)
Jim Grace, Undergraduate Student (College of Science)

Observers

Mary Hendriksen, Recorder
Matt Storin, Associate Vice President, News and Information
LTC Kelly Jordan, Army ROTC, Professor of Military Science
Harold Pace, Registrar
Daniel Saracino, Director, Admissions
Kevin Barry, Kaneb Center
Joy Vann-Hamilton, Assistant Provost

*Executive Committee Members

Committee on Admissions, Scholarships, and Financial Aid

Ex officio

Daniel Saracino, Assistant Provost for Enrollment, Chairperson
Joseph Russo, Director of Financial Aid, Secretary
Joseph Marino, Dean, College of Science
Frank Incropera, Dean, College of Engineering
Hugh Page, Dean, First Year of Studies
Harold Pace, University Registrar
Mark Poorman, C.S.C., Vice President for Student Affairs
Mark Roche, Dean, College of Arts and Letters

Carolyn Woo, Dean, Mendoza College of Business

Appointed Members

Valerie Sayers, English

William Nichols, Mendoza College of Business

Elected Members

Francis Connolly, College of Science

Samuel Gaglio, Mendoza College of Business

John Uhran Jr., College of Engineering

David Gasperetti, College of Arts and Letters

Faculty Board on Athletics

Fernand (Tex) Dutile, Professor, Law School,
appointed, Chairperson

Ex officio

Frances Shavers, Executive Assistant to the
President

Patrick Holmes, Director of Academic Services
for Student-Athletes

Rev. Mark Poorman, C.S.C., Vice President for
Student Affairs

Kevin White, Director of Athletics

Appointed Members

Eileen Hunt Botting, College of Science

Bobby Brown, Student Representative

Donald Pope-Davis, College of Arts and Letters,
Associate Dean of Graduate Studies

Elected Members

Harvey Bender, College of Science, at-large

Stephen Fallon, College of Arts and Letters

Francis Castellino, College of Science

Patricia Bellia, Law School

David Kirkner, College of Engineering

F. Clark Power, Program of Liberal Studies, at-large

John Weber, Mendoza College of Business

Faculty Grievance Committee

John Adams, College of Science

Rev. John Coughlin, O.F.M., Law School

Norman Crowe, School of Architecture

Judith Fox, Law School

J. William Goodwine, College of Engineering

David Hartvigsen, Mendoza College of Business

Jessica Kayongo, Hesburgh Library

Henry Weinfield, College of Arts and Letters

Faculty Senate

Executive Officers

Seth Brown, Chair

John Stamper, Vice Chair

Mary Prorok, Co-Secretary

Term Expires

2006

2006

2006

2006

2006

2007

Term Expires

2006

2007

2006

2008

2007

2008

2008

2007

2006

2007

2008

Term Expires

2006

2007

2007

2007

2006

2008

2008

2006

Term Expires

2006

2006

2006

Julia Marvin, Co-Secretary

TBA, Treasurer

Collin Meissner, Administrative Affairs, Chair

Nasir Ghiaseddin, Benefits Committee, Chair

Phillippe Collon, Student Affairs, Chair

John Robinson, Academic Affairs, Chair

Members

Carlos Jerez-Farran, Associate Professor, Romance
Languages and Literatures

Susan Ohmer, Assistant Professor, Film, Television,
and Theatre

Salma Saddawi, Assistant Professional Specialist

Ivy Wilson, Professor, English

Seth Brown, Associate Professor, Chemistry
and Biochemistry

Ramzi Bualuan, Assistant Professional Specialist

Collin Jessup, Associate Professor, Science at-large, Physics

Oliver Collins, Professor, Electrical Engineering

Gail Bederman, Associate Professor, History

John Gaski, Business at-large, Associate Professor, Marketing

Tim Ovaert, Professor, Aerospace

and Mechanical Engineering

Jean Dibble, Associate Professor, Art

James Rakowski, Professor, Economics and Policy Studies

Jeff Talley, Assistant Professor, Civil Engineering

and Geological Sciences

Patrick Flynn, Professor, Computer Science and Engineering

Nasir Ghiaseddin, Associate Professor, Management

Julia Marvin, Assistant Professor, Program of Liberal Studies

Qing Han, Professor, Mathematics

Peter Smith, Associate Professor, Music

TBA, University Libraries

Barry Keating, Professor, Finance

David Ladouceur, Associate Professor, Classics

Noreen Deane-Moran, Associate Professional Specialist,
English, Graduate School

Collin Meissner, Assistant Professor, American Studies

TBA, Psychology

Albert Miller, Professor, Chemical and Biomolecular
Engineering

Eileen Hunt-Botting, Assistant Professor, Political Science

Elizabeth Moore, Associate Professor, Marketing

Don Sporleder, Emeritus Professor, Architecture

Vera Profit, Professor, German and Russian Languages
and Literatures

Vaughn McKim, Associate Professor, Philosophy

Cynthia Mahmood, Associate Professor, Anthropology

John Robinson, Associate Professor, Law School

Kevin Misiewicz, Associate Professor, Accountancy

Kelly Jordan, Department Chair, Professor, Military Science

Mark Dehmlow, Staff Librarian, University Libraries

Anthony Trozzolo, Emeritus, Science

John Stamper, Associate Professor, Architecture

TBA, Theology

Lei Li, Associate Professor, Biological Sciences

Tom Gresik, Professor, Economics and Econometrics

2006

2006

2006

2006

2006

Term Expires

2008

2007

2008

2007

2007

2006

2007

2006

2007

2008

2008

2006

2006

2006

2007

2008

2006

2007

2008

2006

2006

2007

2008

2008

2007

2008

2006

2006

2008

2008

2006

2006

2008

2006

2008

2008

2007

2006

2008

2006

2007

2006

2006

2008

2008

Dave Klein, Associate Professor, Sociology	2007
Xiaoshan Yang, Assistant Professor, East Asian Languages and Literatures	2006
Justin Wozniak, Graduate Student Union	2006
Brenna Doyle, Student Government	2006
Peter McQuillan, Associate Professor, Irish Language and Literature	2007
Mary Prorok, Research Faculty, Associate Professor, Chemistry and Biochemistry	2007
Richard Pierce, Associate Professor, Africana Studies	2008
TBA, Science at-large	2008

Graduate Council

Ex-Officio

Jeffrey Kantor, Vice President for Graduate Studies and Research and Council Chair	
Donald Pope-Davis, Associate Vice President for Graduate Studies	
Anthony Hyder, Associate Vice President for Graduate Studies and Research	
Patricia O'Hara, Dean, School of Law	
Mark Roche, Dean, College of Arts and Letters	
Joseph Marino, Dean, College of Science	
Carolyn Woo, Dean, Mendoza College of Business	
Frank Incropera, Dean, College of Engineering	
Jennifer Younger, Director of University Libraries	

Elected Members

Joseph Wawrykow, College of Arts and Letters	2006
Lionel Jensen, College of Arts and Letters	2006
Thomas Fuja, College of Engineering	2007
Theodore Cachey, College of Arts and Letters	2007
Edward Maginn, College of Engineering	2006
Philip Bess, School of Architecture	2007
Igor Veretennikov, Research Representative, College of Science	2007
Crislyn D'Souza Schorey, College of Science	2008

Members from the Academic Council

Olivia Remie Constable, College of Arts and Letters	2006
Hope Hollocher, College of Science	2006
Robert Nelson, College of Engineering	2006
Ram Ramanan, Mendoza College of Business	2006
Richard Taylor, College of Science	2006

Members Appointed by the Dean of the Graduate School

Dawn Gondoli, College of Arts and Letters	2006
Yahya Kurama, College of Engineering	2006
Claudia Polini, College of Science	2006
Christina Wolbrecht, College of Arts and Letters	2006

Graduate Student Representatives

Misty Schieberle (English), GSU President	2006
Timothy Schoenharl (CSE), GSU Co-Vice President	2006

Provost's Advisory Committee

Thomas Burish, Provost, Chairperson	
Robert Bretz, Mendoza College of Business	2006

Term Expires

Neil Delaney, College of Arts and Letters	2008
Julia Douthwaite, College of Arts and Letters	2008
William Dwyer, College of Science	2006
Alexander Hahn, Director, Kaneb Center	2006
Roger Huang, Mendoza College of Business	2008
Stephen Batill, College of Engineering	2008
Frank Incropera, Dean, College of Engineering	
Dennis Jacobs, Vice President and Associate Provost	
Jeffrey Kantor, Vice President for Graduate Studies	
Hugh Page, Dean, First Year of Studies	
A. Graham Lappin, College of Science	2007
Jean Ann Linney, Vice President and Associate Provost	
Michael Lykoudis, Dean, School of Architecture	
Joseph Marino, Dean, College of Science	
Christine Maziar, Vice President and Associate Provost	
Mark McCready, College of Engineering	2006
James McKenna, College of Arts and Letters	2006
Patricia O'Hara, Dean, Law School	
Katherine O'Brien O'Keeffe, College of Arts and Letters	2007
Rev. Mark Poorman, C.S.C., Vice President for Student Affairs	
Donald Pope-Davis, Graduate School	
Mark Roche, Dean, College of Arts and Letters	
John Nagle, Law School	2008
Carolyn Woo, Dean, Mendoza College of Business	
Jennifer Younger, Director, University Libraries	

University Committee for the First Year of Studies

Hugh Page, Jr., Dean, First Year of Studies, Chairperson	
Harvey Bender, College of Science	
Frank Bonello, College of Arts and Letters	
Richard Bullene, C.S.C., School of Architecture	
Angie Chamblee, Senior Associate Dean, First Year of Studies	
Kenneth DeBoer, Assistant Dean, First Year of Studies	
Michael Etzel, Mendoza College of Business	
John Halloran, Mendoza College of Business	
Susan Harris, College of Arts and Letters	
Julia Knight, College of Science	
Brian Krostenko, College of Arts and Letters	
Holly Martin, Assistant Dean, First Year of Studies	
Catherine Pieronek, College of Engineering	
Kevin Rooney, Associate Dean, First Year of Studies	
Cheryl Smith, University Libraries	
John Uhran, College of Engineering	

Student Members

Andrew Beatty, Mendoza College of Business	
James Grace, College of Science	

University Committee on Appeals

	Term Expires
Joan Brennecke, College of Engineering	2006
Francis Castellino, College of Science	2007
Tom Frecka, Mendoza College of Business	2008
Mark Pilkinton, College of Arts and Letters	2008
James Seckinger, Law School	2006

University Committee on Continuing Education

Thomas Burish, Provost, Chairperson
 Allison Heuring, Director, McKenna Hall
 Frank Incropera, Dean, College of Engineering
 Joseph Marino, Dean, College of Science
 Patricia O'Hara, Dean, Law School
 Mark Roche, Dean, College of Arts and Letters
 Carolyn Woo, Dean, Mendoza College of Business

University Committee on Cultural Diversity

Jean Ann Linney, Chair, Vice President & Associate Provost, Office of the Provost
 Danielle Boucree, Black Alumni of Notre Dame, Alumni Association
 Rhea Boyd, Student Government, Minority Student Affairs Committee Chair
 Mike Brey, Head Coach, Men's Basketball, Athletic Department
 Jannifer Crittendon, Director, Office of Institutional Equity
 Umesh Garg, Professor, Department of Physics
 Teresa Godwin-Phelps, Professor, Law School
 Christy Greene, Asst. Prof. Specialist, First Year of Studies
 Veronica Guzman Pulidov, Hispanic Alumni of Notre Dame, Alumni Association
 John Haynes, Executive Director, Performing Arts Center
 Lois Jackson, Asst. Vice President & Counsel, Office of General Counsel
 Lionel Jensen, Assoc. Professor & Chair, East Asian Languages & Literatures
 Timothy Matovina, Assoc. Professor/Director, Theology & Cushman Center
 David Moss, Asst. Vice President, Office of Student Affairs
 Iris Outlaw, Director, Multicultural Student Programs & Services
 Don Pope-Davis, Assoc. Vice President, Office of Graduate Studies
 Mirella Riley, Director, Alumni Clubs and Student Programs, Alumni Office
 Coquese Washington, Assoc. Head Coach, Women's Basketball, Athletic Department
 Priscilla Wong, Asst. Director, Campus Ministries

University Committee on Elections

Office of the Provost

Jean Ann Linney, Vice President and Associate Provost, Chairperson

College of Arts and Letters

Kevin Dreyer, Associate Professor, Film, Television, and Theatre

College of Engineering

Patrick Flynn

College of Science

Sr. Kathleen Cannon, O.P., Associate Dean

Law School

John Robinson, Associate Dean

Library

Robert Kusmer, Assistant Librarian, Hesburgh Library

Mendoza College of Business

William Nichols, Associate Dean

School of Architecture

John Stamper, Associate Professor, Architecture

Special Professional Faculty

Matthew Zyniewicz, Assistant Chair, Theology
 Associate Professional Specialist

University Committee on Intellectual Property

Ex officio Members

Jeffrey Kantor, Vice President for Graduate Studies and Research, Chairperson
 Joseph Marino, Dean, College of Science
 Michael Edwards, Assistant Vice President for Research, Secretary
 Frank Incropera, Dean, College of Engineering
 Carol Kaesebier, Vice President and General Counsel
 John Sejdinaj, Vice President, Finance

Elected Members

	Term Expires
Dennis Doordan, School of Architecture	2007
Steven Schmid, College of Engineering	2008
Jamie O'Brien, Mendoza College of Business	2008
William Goodwine, Jr., College of Engineering	2008
James Rakowski, College of Arts and Letters	2007
James Seckinger, Law School	2007
Neil Shay, College of Science	2006
Bradley Smith, College of Engineering	2007
Robert Stevenson, College of Engineering	2006

University Committee on International Studies

Ex officio Members

Thomas Bogenschield, Director, International and Off-Campus Programs
 Julia Douthwaite, Assistant Provost for International Studies, Romance Languages and Literatures
 Dennis Jacobs, Vice President and Associate Provost, Chemistry and Biochemistry, Chairperson

Appointed Members

	Term Expires
Stephen Batill, College of Engineering	2007
Malgorzata Dobrowolska-Furdyna, College of Science	2006
Roger Huang, Mendoza College of Business	2006
Anthony Juan, College of Arts and Letters	2008

Elected Members

Susan Blum, College of Arts and Letters	2007
J. Michael Crant, Mendoza College of Business	2007
Hope Hollocher, College of Science	2006
David Kirkner, College of Engineering	2007

Student Members

Alejandro Williams Alvarez, Mendoza College of Business	2006
Anthony Schlachter, Mendoza College of Business	2006

University Committee on Libraries

Ex officio

<i>Elected Members</i>	Term Expires
John Weber, Mendoza College of Business, Chairperson	2008
Susan Blum, College of Arts and Letters (Social Sciences Representative)	2007
Carol Hendrickson, Undergraduate Student Representative	
Roger Jacobs, Director, Law Library <i>ex officio</i>	
Parker Ladwig, University Libraries	2008
Semion Lyandres, College of Arts and Letters (Humanities Representative)	2008
Agnes Ostafin, College of Engineering	2007
Brian Pitts, Graduate Student Representative	
John Robinson, Law School	2008
Charles Rosenberg, College of Arts and Letters (Fine and Performing Arts and the School of Architecture Representative)	2006
David Smith, College of Arts and Letters, at-large	2008
Andrew Sommese, College of Science, at-large	2008
Laurence Taylor, College of Science	2008
Gordon Wishon, Office of Information Technologies, <i>ex officio</i>	
Jennifer Younger, Director of University Libraries, <i>ex officio</i>	

University Committee on Research and Sponsored Programs

Ex officio

Jeffrey Kantor, Vice President for Graduate Studies and Research, Chairperson
Anthony Hyder, Associate Vice President for Graduate Studies and Research
Michael Edwards, Assistant Vice President for Research

<i>Elected Members</i>	Term Expires
Gilberto Cárdenas, Professor, College of Arts and Letters and Director, Institute of Latino Studies	2007
Tom Cosimano, Professor, Mendoza College of Business	2007
Christopher Fox, Professor, College of Arts and Letters	2006
James Merz, Professor, College of Engineering	2008
Marya Lieberman, Associate Professor, College of Science	2006
Richard Mendenhall, Professor, Mendoza College of Business	2006
Alan Seabaugh, Professor, College of Engineering	2007
Dinah Shelton, Professor, Center for Civil and Human Rights, Law School	2006
Frank Collins, Professor, College of Science	2008
Victoria Ploplis, Research Faculty and Institute Representative	2008

University Committee on Women Faculty and Students

<i>Appointed Members</i>	Term Expires
Rev. Patrick Gaffney, C.S.C., College of Arts and Letters	2006
Sr. Mary Louise Gude, C.S.C., Student Affairs, Concurrent College of Arts and Letters	2006
Gina Shropshire, Ph.D., Mendoza College of Business	2006
Jean Ann Linney, Vice President and Associate Provost, Professor, Psychology	2006

<i>Elected Members</i>	Term Expires
Susan Blum, College of Arts and Letters, Committee Chair	2006
Patricia Bellia, Law School	2007
Doris Bergen, College of Arts and Letters	2008
Victor Deupi, School of Architecture	2007
Liz Dube, University Libraries	2006
Mary Ann McDowell, College of Science	2006
Agnes Ostafin, College of Engineering	2006
Salma Saddawi, Special Professional Faculty, College of Engineering,	2007
Kevin Misiewicz, Mendoza College of Business	2008

Student Members

Renee D'Aoust, Graduate Student Representative	2006
Alexandre Chapeaux, Graduate Student Representative	2006
Zach Ortiz, Undergraduate Representative	2006
Kaity Redfield, Undergraduate Representative	2006

Permanent Invited Guests

Ava Preacher, College of Arts and Letters
Jannifer Crittendon, Director, Office of Institutional Equity
Jill Bodensteiner, Office of General Counsel
Heather Rakoczy, Director, Gender Relations Center, Student Affairs
Catherine Pieronek, College of Engineering

University Council for Academic Technologies

Ex officio Members

Gordon Wishon, Office of Information Technologies, Chair
Molly Gordon, Office of Information Technologies
Alex Hahn, Kaneb Center
Tom Laughner, Office of Information Technologies
Dan Marmion, University Libraries
Harold Pace, University Registrar

<i>Elected Members</i>	Term Expires
Rob Easley, Mendoza College of Business	2006
Michael Kirsch, Law School	2006
Robert Stevenson, College of Engineering	2007
Carole Pilkinton, University Libraries	2006
John Sherman, College of Arts and Letters	2008
Olaf Wiest, College of Science	2008
Alan DeFreese, School of Architecture	2007

Appointed Members

Frank Collins, College of Science	2006
Roger Jacobs, Law School	2006
Bill McDonald, Mendoza College of Business	2006
Mark Schurr, College of Arts and Letters	2006
John Uhran, College of Engineering	2006

Student Members

Benjamin Gutny, College of Arts and Letters	2006
Dmitriy Orlov, College of Engineering	2006

Additional Committees

Following are the membership lists of additional committees on campus.

Academic and Student Life Advisory Committee

Ex officio

Thomas Burish, Provost, Co-Chairperson
Rev. Mark Poorman, C.S.C., Vice President for Student Affairs,
Co-Chairperson
Ann Firth, Associate Vice President for Student Affairs
Dennis Jacobs, Vice President and Associate Provost

Appointed Members

	Term Expires
Michael Lykoudis, Dean, School of Architecture	2006
Susan Steibe-Pesalich, Director, University Counseling Center	2006
Brook Mohr, Junior, College of Science	2006
Patrick Knapp, Junior, Mendoza College of Business	2006
Christopher DeStephano, Senior, College of Science	2006

Elected Members

Candace Carson, Rector, Welsh Family Hall	2007
Daniel Sheerin, Professor, Classics	2007
John LeSecco, Professor, Physics	2007
Edward Mack, Rector, O'Neill Hall	2007

Affirmative Action Committees

Academic Affirmative Action Committee

	Term Expires
Jean Ann Linney, Vice President and Associate Provost, <i>ex officio</i>	
Laura Bayard, Associate Librarian	2008
Edward Beatty, Associate Professor, History	2007
Jannifer Crittendon, Director, Office of Institutional Equity	2008
Matt Bloom, Associate Professor, Management	2007
Xavier Creary, Professor, Chemistry and Biochemistry	2007
Ian Kuijt, Associate Professor, Anthropology	2007
Peter Burns, Professor, Civil Engineering and Geological Sciences	2008

Campus Life Council

David Baron, Student Body President, Chairperson

Rectors

Candace Carson, Welsh Family Hall
Rev. Paul Doyle, C.S.C., Dillon Hall
Sue Dunn, Lyons Hall
Rev. Jim Lewis, O.Carm., Carroll Hall
Br. Jerome Meyer, C.S.C., Knott Hall
Anne Napoli, Badin Hall

Faculty

Gail Bederman, College of Arts and Letters
Ramzi Bualuan, College of Engineering

Students

Aly Baumgartner
Jimmy Flaherty
Blake Jackson
Liz Kozlow
Christina Lee
James Leito
Katie McHugh
Jacques Nguyen
Joyce Randall
Lizzi Shappell
David Thaxton
Dan Zenker

Ex officio

Liz Kozlow
Lizzi Shappell

Office of Student Affairs

G. David Moss, Assistant Vice President for Student Affairs

Committee on Collegiate Procedures

Harold Pace, University Registrar, Chairperson
Rev. Richard Bullene, C.S.C., Architecture
Angie Chamblee, First Year of Studies
Samuel Gaglio, Mendoza College of Business
Stuart Green, College of Arts and Letters
Chuck Hurley, Office of the Registrar
Pam Johnson, Office of the Registrar
Michael Lykoudis, School of Architecture
Jennifer Nemecek, College of Arts and Letters
Dorothy Pratt, College of Arts and Letters
Ava Preacher, College of Arts and Letters
Lora Spaulding, Office of the Registrar
John Uhran, College of Engineering
Mitchell Wayne, College of Science

University Human Subjects Institutional Review Board

Appointed Members

Steven Boker, Professor, Psychology, Chair
William Carbonaro, Assistant Professor, Sociology
Anita Kelly, Professor, Psychology
Rebecca Moskwinski, M.D., Student Health Center

Gerald McKenny, Associate Professor, Theology
 Jeanne Romero-Severson, Associate Professor, Biological Sciences
 George Howard, Professor, Psychology

Public Member

Dr. George Maher, D.O., Memorial Hospital

IRB Administrator

Richard Hilliard, Associate Director for Sponsored Programs,
ex officio

Editorial Board of the University of Notre Dame Press

	Term Expires
Gay Dannelly, University Libraries	2008
Brad Gregory, History	2008
Kevin Hart, English	2008
John McGreevy, History	2006
William O'Rourke, English	2008
Robin Darling Young, Theology	2008

Editors of Scholarly Publications

American Journal of Jurisprudence

Gerard Bradley and John Finnis, Editors

*American Midland Naturalist: An International Journal of Ecology,
Evolution and Environment*

William Evans, Editor

Applied and Preventive Psychology: Current Scientific Perspectives

David Smith, Editor

The Bulletin de Philosophie Médiévale

Kent Emery, Editor

Catholic Education, A Journal of Inquiry and Practice

Rev. Ronald Nuzzi, C.S.C., Co-Editor

German Idealism Yearbook

Karl Ameriks, Editor

Hindu-Christian Studies Bulletin

Bradley Malkovsky, Editor

Journal of College and University Law

John Robinson and William Hoye, Faculty Editors

Journal of Legislation

John Nagle, Faculty Advisor

Journal of Multicultural Counseling and Development

Donald Pope-Davis, Editor

Nineteenth-Century Contexts

Greg Kucich, Editor

Notre Dame Journal of Formal Logic

Peter Cholak, Co-Editor

Michael Detlefsen, Co-Editor

Notre Dame Journal of Law, Ethics, and Public Policy

Vincent Rougeau, Editor

Notre Dame Law Review

Jay Tidmarsh, Faculty Advisor

Notre Dame Philosophical Review

Gary Gutting, Editor

Notre Dame Review

John Matthias, Co-Editor

William O'Rourke, Co-Editor

Religion and Literature

James Dougherty, Co-Editor

Thomas Werge, Co-Editor

Rethinking Marxism: A Journal of Economics, Culture, and Society

David Ruccio, Editor

Review of Politics

Catherine Zuckert, Editor

The Studia Philonica Annual

Greg Sterling, Editor

Technical Review

J. William Goodwine and John Uhan, Faculty Advisors

Tom Roy, Editor-in-Chief

Environmental Issues Committee

James Lyphout, Vice President for Business Operations,
Chairperson

Jessica Brookshire, Work Life Consultant

Ron Hellenthal, Professor, Biological Sciences

Richard Hilliard, Director of Research Compliance, Graduate
School

Paul Kempf, Director of Utilities

Ann Kleva, Director, University Health Services

Christine Maziar, Vice President and Associate Provost

Daniel Skendzel, Director of Administrative Services

Robert Zerr, Director of Risk Management and Safety

Institutional Animal Care and Use Committee

Appointed Members

Paul Grimstad, Associate Professor, Biological Sciences, Chair
 Michael McCauslin, Risk Management and Safety
 Jennifer Nemecek, Associate Special Professional Faculty, College of Arts and Letters
 Valerie Schroeder, Freimann Life Sciences Center
 Kay Stewart, Associate Professional Specialist, Biological Sciences
 Mark Suckow, D.V.M., Director, Freimann Life Sciences Center
 JoEllen Welsh, Professor, Biological Sciences

Public Member

Greg Bockheim, Director, Potawatomi Zoo
 William Braniff, Chaplain, St. Paul's Retirement Community

IACUC Administrator

Richard Hilliard, Associate Director for Sponsored Programs,
ex officio

Ombudsperson for Discriminatory Harassment

Dwight King, Librarian, Law Library

Ombudspersons for Sexual Harassment

Anita Kelly, Professor, Psychology - (Faculty)
 TBA - (Staff)

Radiation Control Committee

	Term Expires
Alan Johnson, Professor, Biological Sciences, Chairperson	2007
John Bentley, Assistant Director of Radiation Laboratory	2007
Peter Burns, Associate Professor, Civil Engineering and Geological Sciences	2007
Richard Hilliard, Director of Research Compliance, Graduate School	2007
Paul Huber, Professor, Chemistry and Biochemistry	2007
Larry Lamm, Research Associate Professor, Physics	2007
Joseph O'Tousa, Professor, Biological Sciences	2007
Daniel Skendzel, Director, Administrative Services	2007
Andrew Welding, Radiation Safety Specialist, <i>ex officio</i>	2007
Robert Zerr, Director of Risk Management and Safety, <i>ex officio</i>	2007

Review Panel for Appeals Concerning Sexual Discrimination

Julia Braungart-Rieker, Professor, Psychology
 Maureen Hallinan, William P. White Chair, Sociology
 Cathleen Kaveny, John P. Murphy Foundation Professor, Law
 Patricia Maurice, Professor, Civil Engineering and Geological Sciences
 Richard Mendenhall, Professor, Finance
 Kathie Newman, Professor, Physics
 Jean Porter, John A. O'Brien VI Chair, Theology
 F. Clark Power, Professor, Program of Liberal Studies
 James VanderKam, John A. O'Brien Chair, Theology

Risk Assessment Committee

William Hoye, Associate Vice President and Counsel,
 Chairperson
 Michael Favorite, Senior Financial Analyst, Office of Controller
 Philip Iapalucci Jr., Director, Audit and Advisory Services
 William Kirk, Associate Vice President for Residence Life
 Gary Shumaker, Director of Facilities Operations
 Robert Zerr, Director of Risk Management and Safety

University Advisory Committee on the Disabled

Dennis Jacobs, Vice President and Associate Provost, Chairperson
 Nora Besansky, Professor, Biological Sciences
 Angie Chamblee, Associate Dean, First Year of Studies
 Jill Bodensteiner, Associate Vice President and Counsel,
 Office of General Counsel
 Alisa Fisher, Associate Director, Admissions
 Scott Howland, Coordinator, Office for Students with Disabilities
 Lois Jackson, Assistant Vice President and Counsel, Office of General Counsel
 William Kirk, Associate Vice President, Residence Life and Housing, Student Affairs
 Ann Kleva, Director of University Health Center
 Thomas Merluzzi, Associate Professor, Psychology
 Kevin Misiewicz, Associate Professor, Accountancy
 Steven Schmid, Associate Professor, Aerospace and Mechanical Engineering
 Gary Shumaker, Director, Facilities Operations
 Sue Steibe-Pasalich, Director, University Counseling Center

University Committee on the Academic Code of Honor

	Term Expires
Dennis Jacobs, Vice President and Associate Provost (Co-Chair)	
Xavier Creary, Professor, Chemistry and Biochemistry	2006
Tom Flint, Professor, Philosophy (Faculty Honor Code Officer)	2007
Samuel Gaglio, Assistant Dean, Mendoza College of Business	2008
Kristin Graham, Student Honor Code Officer (Co-Chair)	2006
Doug Hall, Professor, Electrical Engineering	2008
Dorothy Pratt, Assistant Dean, College of Arts and Letters	2006

Students

Patricia Engel, College of Science	2006
Tiara Nelson, Mendoza College of Business	2006
William Jenista, College of Engineering	2006
Andrij Hlabse, College of Arts and Letters	2006
Marie-Noel Bernal, School of Architecture	2006

University Institutional Biosafety Committee

Appointed Members

Nora Besansky, Associate Professor, Biological Sciences, Chair
 John Adams, Associate Professor, Biological Sciences
 Joseph O'Tousa, Professor, Biological Sciences
 Mark Suckow, D.V.M., Director, Freimann Life Sciences Center
 Lisa Bognar Phillips, Chemical Safety Specialist, Risk Management and Safety, *ex officio*
 Robert Zerr, Director of Risk Management and Safety, *ex officio*

Public Members

Roland Chamblee, Health Officer, St. Joseph County Health Department
 Heather Kuehnle, Epidemiologist, St. Joseph County Health Department

IBC Administrator

Richard Hilliard, Associate Director of Sponsored Programs, *ex officio*

Faculty

The following is the official faculty roster for the 2005–2006 academic year. This roster includes faculty members who are on leave during the academic year. The date in parentheses at the close of each entry is the year the individual joined the Notre Dame faculty.

Mohammed Abu-Nimer, *Visiting Professor in the Joan B. Kroc Institute for International Peace Studies*. Hebrew Univ., 1984; *ibid.*, 1987; George Mason Univ., 1993 (2002)

Carl B. Ackermann, *Associate Professional Specialist of Finance*. A.B., Amherst College, 1984; Ph.D., Univ. of North Carolina, 2000 (1998)

Capt. Allen Acree, *Assistant Professor of Aerospace Studies*. B.S., Ball State Univ., 1988; M.A., *ibid.*, 1993 (2001)

John H. Adams, *Associate Professor of Biological Sciences*. B.A., Hendrix College, 1978; M.S., Univ. of Illinois, 1982; Ph.D., *ibid.*, 1986 (1991)

Steven Affeldt, *Assistant Professor, Program of Liberal Studies, and Fellow of the Nanovic Institute for European Studies*. A.B., Univ. of California, Berkeley, 1984; Ph.D., Harvard Univ., 1996 (2000)

John F. Affleck-Graves, *Vice President and Associate Provost and the Notre Dame Professor of Finance*. B.Sc., Univ. of Cape Town, South Africa, 1972; M.Sc., *ibid.*, 1974; Ph.D., *ibid.*, 1977; B.Com., *ibid.*, 1982 (1986)

Asma Afsaruddin, *Associate Professor of Classics and Fellow in the Joan B. Kroc Institute for International Peace Studies*. A.B., Oberlin College, 1982; M.A., Johns Hopkins Univ., 1985; Ph.D., *ibid.*, 1993 (1996)

Gonzalo Aguilar, *Guest Research Professor in the Helen Kellogg Institute for International Studies*. B.S., Colegio de Bachilleres Plantel Cotija, 1992; M.A., Instituto Tecnológico de Jiquilpan, 1997; Ph.D., Univ. de Guadalajara, 1999 (2004)

Terrence J. Akai, *Associate Dean and Associate Professional Specialist in the Graduate School and Concurrent Associate Professor of Mathematics*. B.A., Univ. of Washington, 1971; B.S., *ibid.*, 1971; M.S., Univ. of Illinois, 1973; Ph.D., *ibid.*, 1976 (1978)

Sudhir N.V.K. Aki, *Research Assistant Professor of Chemical and Biomolecular Engineering*. B.Tech., Andhra Univ., 1991; M.E., Univ. of Tulsa, 1996; Ph.D., Univ. of Toledo, 1998 (2001)

Mark S. Alber, *Professor of Mathematics and Concurrent Professor of Physics*. Ph.D., Univ. of Pennsylvania, 1990 (1990)

Susan M. Albers, *Concurrent Instructor in Psychology and Intern, Counseling Center*. B.A., College of Wooster, 1997; M.A., Univ. of Denver, 1999 (2000)

Carol L. Alberts, *Visiting Fellow in the Mendelson Center for Sport, Character and Community*. B.S., Northeastern Univ., 1974; M.S., Pennsylvania State Univ., 1976; Ed.D., St. John's Univ., 1985 (2002)

Bethany Albertson, *Visiting Instructor of Political Science*. M.A., Loyola Marymount Univ., 1999 (2004)

Joan Aldous, *the William R. Kenan Jr. Professor of Sociology*. B.S., Kansas State Univ., 1948; M.A., Univ. of Texas, 1949; Ph.D., Univ. of Minnesota, 1963 (1976)

Maria Alevras, *Adjunct Instructor in Romance Languages and Literatures*. B.A., Univ. of Notre Dame, 2001; M.A., *ibid.*, 2002 (2002)

Charles W. Allen, *Professor Emeritus of Materials Science and Engineering*. B.S., Univ. of Notre Dame, 1954; M.S., *ibid.*, 1956; Ph.D., *ibid.*, 1958 (1959)

Sheri Ann Alpert, *Associate Professional Specialist, Reilly Center for Science, Technology and Values*. B.A., Indiana Univ., 1979; M.A., Univ. of Texas at Austin, 1982; M.P.A., Indiana Univ., 1985; Ph.D., George Mason Univ., 2001 (2000)

David Altman, *Guest Research Assistant Professor, the Helen Kellogg Institute for International Studies*. B.A., Hebrew Univ., 1992; M.A., Univ. of Notre Dame, 1998; Ph.D., *ibid.*, 2001 (2001)

Samuel Amago, *Assistant Professor of Romance Languages and Literatures and Fellow of the Nanovic Institute for European Studies*. B.A., Univ. of California, San Diego, 1996; M.A., Univ. of Virginia, 1999; Ph.D., *ibid.*, 2003 (2003)

Joseph P. Amar, *Associate Professor of Classics and Concurrent Associate Professor of Theology*. B.A., Catholic Univ. of America, 1970; S.T.B., *ibid.*, 1973; S.T.L., *ibid.*, 1974; M.A., *ibid.*, 1983; Ph.D., *ibid.*, 1988 (1988)

Geraldine B. Ameriks, *Associate Professional Specialist and Concurrent Lecturer in Romance Languages and Literatures*. B.A., Smith College, 1969; M.A., Stanford Univ., 1971 (1980)

Karl P. Ameriks, *the McMahon-Hank Professor of Philosophy and Fellow in the Nanovic Institute for European Studies*. B.A., Yale Univ., 1969; Ph.D., *ibid.*, 1973 (1973)

Charlotte A. Ames, *Librarian Emerita*. B.A., Marquette Univ., 1960; M.A., Catholic Univ., 1963; M.L.S., Indiana Univ., 1968 (1969)

Robert L. Amico, *Professor of Architecture*. B.Arch., Univ. of Illinois at Urbana; M.Arch., Harvard Univ., 1965 (1978)

José P. Anadón, *Professor of Romance Languages and Literatures*. B.A., Albion College, 1968; M.A., Univ. of Michigan, 1970; Ph.D., *ibid.*, 1974 (1975)

D. Chris Anderson, *Professor Emeritus of Psychology*. B.S., Univ. of Portland, 1955; M.A., *ibid.*, 1957; Ph.D., *ibid.*, 1966 (1967)

Gary A. Anderson, *Professor of Theology*. B.A., Albion College, 1977; M.Div., Duke Univ., 1981; Ph.D., Harvard Univ., 1985 (2003)

Thomas F. Anderson, *Assistant Professor of Romance Languages and Literatures and Fellow in the Helen Kellogg Institute for International Studies*. B.A., Bowdoin College, 1992; M.A., Univ. of Pennsylvania, 1994; Ph.D., *ibid.*, 1998 (1998)

Panagiotis J. Antsaklis, *the H.C. and E.A. Brosey Professor of Electrical Engineering and Concurrent Professor of Computer Science and Engineering*. Dipl., National Tech. Univ. of Athens, 1972; Sc.M., Brown Univ., 1974; Ph.D., *ibid.*, 1977 (1980)

R. Scott Appleby, *the John M. Regan Jr. Director of the Joan B. Kroc Institute for International Peace Studies and Fellow in the Helen Kellogg Institute for International Studies*. B.A., Univ. of Notre Dame, 1978; M.A., Univ. of Chicago, 1979; Ph.D., *ibid.*, 1985 (1994)

Ani Aprahamian, *Professor of Physics*. B.A., Clark Univ., 1980; Ph.D., *ibid.*, 1986 (1989)

Francisco Aragon, *Director of Letras Latinas at the Institute for Latino Studies and Adjunct Assistant Professor in English*. B.A., Univ. of California, Berkeley, 1989; M.A., New York Univ., 1990; M.A., Univ. of California, Davis, 2000; M.F.A., Univ. of Notre Dame, 2003 (2003)

Ltc. John Larner Arata, *Assistant Professor of Military Science*. B.S., Ohio State Univ., 1979; M.S.A., Central Michigan Univ., 1994 (2000)

J. Douglas Archer, *Librarian*. B.A., Duke Univ., 1968; M.Div., Colgate Rochester Crozer Divinity School, 1972; M.S.L., Western Michigan Univ., 1981 (1981)

Heidi Ardizzzone, *Assistant Professor of American Studies*. M.A., Univ. of Michigan, 1991; Ph.D., *ibid.*, 1997 (2002)

Gerald B. Arnold, *Professor of Physics*. B.A., Northwestern Univ., 1969; M.S., Univ. of California, Los Angeles, 1972; Ph.D., *ibid.*, 1977 (1978)

Peri E. Arnold, *Director of the Hesburgh Program in Public Service and Professor of Political Science*. B.A., Roosevelt Univ., 1964; M.A., Univ. of Chicago, 1967; Ph.D., *ibid.*, 1972 (1971)

Wendy Kaye Arons, *Assistant Professor of Film, Television, and Theatre, and Fellow, Nanovic Institute for European Studies*. B.A., Yale Univ., 1986; M.F.A., Univ. of California, San Diego, 1990; M.A., *ibid.*, 1995; Ph.D., *ibid.*, 1997 (1999)

Carolina Arroyo, *Associate Professional Specialist in Political Science*. B.A., State Univ. of New York, Buffalo, 1983; M.A., Stanford Univ., 1990 (1996)

Tomoaki Asano, *Associate Professor Emeritus of Biological Sciences*. M.D., Keio Gijuku Univ., 1951; M.S., Univ. of Rochester, 1955; Dr.Med. Sc., Keio Gijuku Univ., 1957 (1964)

James Matthew Ashley, *Director of Graduate Studies and Associate Professor of Theology and Fellow in the Reilly Center for Science, Technology and Values*. B.S., St. Louis Univ., 1982; M.T.S., Weston School of Theology, 1988; Ph.D., Univ. of Chicago, 1993 (1993)

Klaus-Dieter Asmus, *Professor of Chemistry and Biochemistry*. Vordiplom, Technical Univ., Berlin, 1960; Dipl., *ibid.*, 1963; Ph.D., *ibid.*, 1965 (1995)

Hafiz M. Atassi, *the Viola D. Hank Professor of Engineering*. Dipl. Eng., Univ. de Paris, 1963; Lic., Univ. of Paris, 1963; Ph.D., *ibid.*, 1966 (1969)

Robert Audi, *the David E. Gallo Professor of Business Ethics*. B.A., Colgate Univ., 1963; M.A., Univ. of Michigan, 1965; Ph.D., *ibid.*, 1967 (2003)

David E. Aune, *Professor of Theology*. B.A., Wheaton College, 1961; M.A., *ibid.*, 1963; M.A., Univ. of Minnesota, 1965; Ph.D., Univ. of Chicago, 1970 (1999)

Rev. Robert J. Austgen, *C.S.C., Professional Specialist Emeritus in Political Science*. A.B., Univ. of Notre Dame, 1955; S.T.L., Gregorian Univ., 1959; S.T.D., Univ. of Fribourg, 1963 (1983)

Louis J. Ayala, *Assistant Professor of Political Science*. A.B., Princeton Univ., 1995; Ph.D., Stanford Univ., 2001 (2001)

Richard E. Azuma, *Adjunct Professor of Physics*. B.A., Univ. of British Columbia, 1951; M.A., *ibid.*, 1953; Ph.D., Univ. of Glasgow, Scotland, 1959 (2003)

Susie Paulik Babka, *Visiting Assistant Professor of Theology*. B.A., Univ. of Notre Dame, 1989; M.T.S., Duke Univ. Divinity School, 1993; M.A., Univ. of Notre Dame, 1997; Ph.D., *ibid.*, 2004 (2004)

Richard H. Bailey, *Adjunct Instructor in Marketing*. B.A., Spring Arbor College, 1978 (1999)

Reginald F. Bain, *Associate Professor Emeritus of Film, Television, and Theatre*. A.B., Univ. of Notre Dame, 1957; M.A., Univ. of Arizona, 1961; Ph.D., Univ. of Minnesota, 1972 (1966)

Brian M. Baker, *Assistant Professor of Chemistry and Biochemistry*. B.S., New Mexico State Univ., 1992; Ph.D., Univ. of Iowa, 1997 (2001)

Harriet E. Baldwin, *Assistant Professional Specialist, College of Arts and Letters*. B.S., Kansas State Univ., 1966 (1985)

Kate Anderson Baldwin, *Associate Professor of English*. B.A., Amherst College, 1988; Ph.D., Yale Univ., 1995 (1997)

Aaron B. Bales, *Staff Librarian, University Libraries*. B.A., Harvard Univ., 1988; M.L.S., Indiana Univ., 2001 (2002)

Larry G. Ballinger, *Associate Professional Specialist Emeritus in the Mendoza College of Business*. B.S., Eastern Illinois Univ., 1959; M.S.I.A., Univ. of Notre Dame, 1970 (1978)

Deborah J. Ballou, *Assistant Professor of Management*. B.A., Bryn Mawr College, 1978; M.P.A., Univ. of Texas, Austin, 1990; Ph.D., Carnegie Mellon Univ., 1995 (1996)

Dinshaw S. Balsara, *Assistant Professor of Physics*. H.S.C., Jai Hind College, Bombay, 1977; M.Sc., Indian Institute of Technology, 1982; M.S., Univ. of Chicago, 1986; Ph.D., Univ. of Illinois at Urbana, 1990 (2001)

Rev. Leonard N. Banas, *C.S.C., Assistant Professor Emeritus of Classics*. B.A., Univ. of Notre Dame, 1949; S.T.L., Gregorian Univ., 1953; M.A., Princeton Univ., 1961 (1960)

David Paul Banga, *Visiting Instructor in Music*. B.A., Redeemer Univ. College, 1997; M.Mus., Univ. of Ottawa, 2000 (2004)

Albert-László Barabási, *the Emil T. Hofman Professor of Physics*. M.A., Eotvos Univ. Budapest, 1991; Ph.D., Boston Univ., 1994 (1995)

Charles E. Barber, *the Michael P. Grace Professor of Art, Art History and Design*. B.A., Courtauld Institute of Art, London, 1986; Ph.D., *ibid.*, 1989 (1996)

Sotirios A. Barber, *Professor of Political Science*. B.A., Univ. of Illinois, 1964; M.A., Univ. of Chicago, 1966; Ph.D., *ibid.*, 1973 (1986)

Robert N. Barger, *Adjunct Associate Professor in the Computer Applications Second Major Program*. B.A., St. Thomas Univ., 1961; M.A.T., *ibid.*, 1966; M.A., *ibid.*, 1966; M.Div., *ibid.*, 1975; Ph.D., Univ. of Illinois, 1976 (1994)

Thomas M. Barkes, *Professional Specialist, Student Activities Director and Manager of Washington Hall, and Concurrent Professional Specialist in Film, Television, and Theatre*. B.A., Hope College, 1977; M.A., Univ. of Michigan, 1985; M.B.A., Univ. of Notre Dame, 1998 (1986, 1988)

Diana Hart Barnes, *Assistant Dean and Assistant Professional Specialist in Office of Undergraduate Studies*. B.S., Univ. of Notre Dame, 1992; S.M., Harvard Univ., 1995; Ph.D., *ibid.*, 2000 (2004)

Amy Coney Barrett, *Assistant Professor of Law*. B.A., Rhodes College, 1994; J.D., Notre Dame, 1997 (2001)

Matthew J. Barrett, *Professor of Law*. B.B.A., Univ. of Notre Dame, 1982; J.D., *ibid.*, 1985 (1990)

Katrina D. Barron, *Assistant Professor of Mathematics*. A.B., Univ. of Chicago, 1987; Ph.D., Rutgers Univ., 1996 (2001)

Kevin Barry, *Assistant Director and Associate Professional Specialist in the Kaneb Center for Teaching and Learning and Concurrent Instructor in the Alliance for Catholic Education and the Computer Applications Supplementary Major Programs*. B.S., Florida Institute of Technology, 1988; M.S., *ibid.*, 1990; Ed.S., *ibid.*, 1997 (1997)

Rev. Ernest J. Bartell, C.S.C., *Professor Emeritus of Economics, Faculty Fellow in the Helen Kellogg Institute for International Studies and in the Institute for Educational Initiatives*. Ph.B., Univ. of Notre Dame, 1953; A.M., Univ. of Chicago, 1954; M.A., Holy Cross College, 1961; Ph.D., Princeton Univ., 1966 (1961, 1966, 1980)

David M. Bartels, *Professional Specialist in the Radiation Laboratory*. B.S., Hope College, 1977; Ph.D., Northwestern Univ., Evanston, 1982 (2003)

Viva Ona Bartkus, *Associate Professor of Management*. B.A., Yale Univ., 1989; M.A., *ibid.*, 1989; M.Phil, Univ. of Oxford, 1991; Ph.D., *ibid.*, 1993 (2004)

Elliot M. Bartky, *Adjunct Associate Professor in the Program of Liberal Studies*. B.A., Rutgers Univ., 1974; M.A., *ibid.*, 1978; Ph.D., *ibid.*, 1983 (1990)

Willis E. Bartlett, *Associate Professor Emeritus of Psychology*. B.S., Ohio State Univ., 1960; M.A., *ibid.*, 1962; Ph.D., *ibid.*, 1967 (1968)

Subhash C. Basu, *Professor of Chemistry and Biochemistry*. B.S., Calcutta Univ., 1958; M.S., *ibid.*, 1960; Ph.D., Univ. of Michigan, 1966; D.Sc., Univ. of Calcutta, 1976 (1970)

Stephen M. Batill, *Chairperson and Professor of Aerospace and Mechanical Engineering*. B.S., Univ. of Notre Dame, 1969; M.S., *ibid.*, 1970; Ph.D., *ibid.*, 1972 (1978)

Robert H. Battalio, *Associate Professor of Finance*. B.B.A., Texas A&M Univ., 1988 (1995, 2000)

Joseph P. Bauer, *Professor of Law*. B.A., Univ. of Pennsylvania, 1965; J.D., Harvard Univ., 1969 (1973)

Peter H. Bauer, *Professor of Electrical Engineering*. Dipl. Engineer in Electrical Engineering, Technische Univ. Muenchen, 1984; Ph.D., Univ. of Miami, 1987 (1988)

Gerard F. Baumbach, *Professional Specialist and Director, Center for Catechetical Initiatives in the Institute for Church Life and Concurrent Professor of Theology*. B.A., Saint Michael's College, 1968; M. Ed., Univ. of Maryland, 1975; Ed.D., New York Univ., 1989 (2003)

Barry W. Baumbaugh, *Professional Specialist in Physics*. B.S., Indiana Institute of Technology, 1976 (1988)

Rev. Michael J. Baxter, C.S.C., *Assistant Professor of Theology*. B.A., Allegheny College, 1977; M.Div., Univ. of Notre Dame, 1983; Ph.D., Duke Univ., 1996 (1996)

Laura Bayard, *Librarian*. B.S., Shippensburg State College, 1969; M.L.S., Univ. of Pittsburgh, 1974 (1989)

Leslie Baynes, *Visiting Assistant Professor of Theology*. B.A., Univ. of Dayton, 1986; M.A., *ibid.*, 1995; Ph.D., Univ. of Notre Dame, 2004 (2004)

Timothy J. Bays, *Assistant Professor of Philosophy*. B.A., Northwestern Univ., 1988; Ph.D., Univ. of California, Los Angeles, 1994; Ph.D., *ibid.*, 2000 (1999)

Alicia M. Beatty, *Associate Professor of Chemistry and Biochemistry*. B.S., Univ. of Missouri, 1989; Ph.D., Washington Univ., 1994 (2000)

Edward N. Beatty, *Associate Professor of History and Fellow in the Helen Kellogg Institute for International Studies*. B.A., Princeton Univ., 1983; M.A., Univ. of New Mexico, 1992; Ph.D., Stanford Univ., 1996 (2000)

Christine Ann Becker, *Assistant Professor of Film, Television, and Theatre, and Fellow, Nanovic Institute for European Studies*. B.A., Univ. of Illinois, Champaign, 1993; M.A., Univ. of Wisconsin, Madison, 1995; Ph.D., Univ. of Wisconsin, 2001 (2000)

Frederick S. Beckman, *Professor Emeritus of Art, Art History and Design*. B.F.A., Univ. of Notre Dame, 1942; M.A., Columbia Univ., 1949 (1946)

Mary Patricia Beckman, *Professional Specialist and Associate Director of the Center for Social Concerns, and Concurrent Associate Professor in the Dept. of Economics*. B.A., Univ. of Notre Dame, 1975; M.A., *ibid.*, 1985; Ph.D., *ibid.*, 1986 (2001)

Gail Bederman, *Associate Professor of History*. B.F.A., New York Univ., 1978; M.A., Brown Univ., 1984; Ph.D., *ibid.*, 1992 (1992)

Salvatore J. Bella, *the Jesse Jones Professor Emeritus of Management*. B.S., Boston Univ., 1947; M.A., *ibid.*, 1948; Ph.D., Cornell Univ., 1962 (1958)

Jaime Bellalta, *Professor Emeritus of Architecture*. B.S.Arch., Catholic Univ. of Chile, 1949; Cert., Univ. of London, 1961 (1976)

Anthony Joseph Bellia Jr., *Associate Professor of Law*. B.A., Canisius College, 1991; J.D., Univ. of Notre Dame, 1994 (2000)

Patricia Louise Bellia, *Associate Professor of Law*. A.B., Harvard Univ., 1991; J.D., Yale Univ., 1995 (2000)

James O. Bellis, *Associate Professor of Anthropology*. A.B., Indiana Univ., 1961; M.A., *ibid.*, 1965; Ph.D., *ibid.*, 1972 (1970)

Gary E. Belovsky, *the Martin J. Gillen Director of UNDERC and Professor of Biological Sciences*. B.B.A., Univ. of Notre Dame, 1972; M.F.S., Yale Univ., 1972; Ph.D., Harvard Univ., 1977 (2001)

Harvey A. Bender, *Professor of Biological Sciences*. B.A., Case Western Reserve Univ., 1954; M.S., Northwestern Univ., 1957; Ph.D., *ibid.*, 1959 (1960)

Matthew Francis Benedict, *Associate Professional Specialist in English*. B.A., Univ. of Massachusetts, Amherst, 1985; M.A., Univ. of Notre Dame, 1994 (1994)

David P. Bennett, *Research Associate Professor of Physics*. B.S., Case Western Reserve Univ., 1981; Ph.D., Stanford Univ., 1986 (1996, 2001)

Geoffrey J. Bennett, *Professor in the London Law Program*. B.A., Cambridge Univ., 1974; M.A., *ibid.*, 1978 (1991)

John J. Bentley, *Associate Professional Specialist and Assistant Director of the Radiation Laboratory*. B.S., College of Holy Cross, 1967; M.S., Carnegie Mellon Univ., 1970; Ph.D., *ibid.*, 1975 (1982, 1984)

Kurt O. Berends, *Assistant Professional Specialist and Coordinator, PEW Scholars Program, and Concurrent Assistant Professor of History*. B.A., Michigan State Univ., 1985; M.A., Wheaton College, 1993; Ph.D., St. Catherine's College, Oxford Univ., 1998 (2000)

Angela L. Berg, *Assistant Professor of Military Science*. B.A., Univ. of Texas, Killeen, 1977; M.S., Univ. of Missouri, Rolla, 2002 (2003)

Cindy S. Bergeman, *Professor of Psychology; Chair, Department of Psychology*. B.S., Univ. of Idaho, 1979; M.S., Pennsylvania State Univ., 1987; Ph.D., *ibid.*, 1989 (1990)

Doris Bergen, *Associate Professor of History, Fellow in the Nanovic Institute for European Studies, and Fellow in the Joan B. Kroc Institute for International Peace Studies*. B.A., Univ. of Saskatchewan, 1982; M.A., Univ. of Alberta, 1984; Ph.D., Univ. of North Carolina, 1991 (1996)

Jeffrey H. Bergstrand, *Professor of Finance and Business Economics, Fellow in the Helen Kellogg Institute for International Studies, and Fellow in the Joan B. Kroc Institute for International Peace Studies*. B.A., Northwestern Univ., 1974; M.A., Univ. of Wisconsin, 1979; Ph.D., *ibid.*, 1981 (1986)

Edgar D. Berners, *Research Professor Emeritus of Physics*. B.S., College of the Holy Cross, 1949; M.S., Univ. of Wisconsin, 1952; Ph.D., *ibid.*, 1957 (1967)

Gary H. Bernstein, *Professor of Electrical Engineering*. B.S.E.E., Univ. of Connecticut, 1979; M.S.E.E., Purdue Univ., 1981; Ph.D., Arizona State Univ., 1987 (1988)

Paul Walsh Berrettini, *Adjunct Instructor in Computer Applications Second Major Program*. B.B.A., Univ. of Notre Dame, 1996 (2000)

H. Gordon Berry, *Professor of Physics*. B.A., Oxford Univ., 1962; M.A., *ibid.*, 1963; M.S., Univ. of Wisconsin, Madison, 1963; Ph.D., *ibid.*, 1967 (1994)

William B. Berry, *Professor of Electrical Engineering*. B.S.E.E., Univ. of Notre Dame, 1953; M.S.E.E., *ibid.*, 1957; Ph.D., Purdue Univ., 1963 (1963)

Louis J. Berzai, *Associate Professional Specialist in the Computer Applications Program of the College of Arts and Letters*. B.G.S., Indiana Univ., 1984; M.A., Indiana Univ., South Bend, 1995 (1984)

Nora J. Besansky, *Professor of Biological Sciences*. B.S., Oberlin College, 1982; M.S., Yale Univ., 1987; Ph.D., *ibid.*, 1990 (1997)

Philip H. Bess, *Professor of Architecture*. B.A., Whittier College, 1973; M.T.S., Harvard Univ. Divinity School, 1976; M.Arch., Univ. of Virginia School of Architecture, 1981 (2004)

Joanne M. Bessler, *Organizational Development Librarian*. B.A., Univ. of Cincinnati, 1971; M.L.S., Univ. of Kentucky, 1972 (1984)

David M. Betson, *Associate Professor of Economics*. B.A., Kalamazoo College, 1972; M.A., Univ. of Wisconsin, 1975; Ph.D., *ibid.*, 1980 (1982)

John G. Beverly, *Associate Professor Emeritus of Accountancy*. B.S.B.A., Univ. of Florida, 1951; M.S., Florida State Univ., 1961; Ph.D., Univ. of North Carolina, 1971 (1967)

Kathleen A. Biddick, *Professor of History*. A.B., Bernard College, 1971; M.A., Univ. of Toronto, 1973; Ph.D., *ibid.*, 1982 (1983)

Ikaros S. Bigi, *Professor of Physics*. M.A., Max-Planck Institute, 1973; Ph.D., *ibid.*, 1976 (1988)

Steven E. Billet, *Adjunct Professor in the Washington, D.C. Program and Adjunct Professor of Political Science*. B.A., East Carolina Univ., Greenville, 1974; M.A., *ibid.*, 1982; Ph.D., Univ. of Notre Dame, 1986 (2003)

Otto Bird, *Professor Emeritus in the Program of Liberal Studies*. A.B., Univ. of Michigan, 1935; A.M., *ibid.*, 1936; Ph.D., Univ. of Toronto, 1939 (1950)

James M. Bishop, *Research Professor Emeritus of Physics*. A.B., Kansas State Teachers College, 1958; M.S., Univ. of Wisconsin, 1960; Ph.D., *ibid.*, 1967 (1972)

Alexander Blachly, *Professor of Music*. B.A., Haverford College, 1967; M.A., Columbia Univ., 1972; Ph.D., *ibid.*, 1995 (1993)

John A. Blacklow, *Assistant Professor of Music*. B.A., Harvard Univ., 1987; M.M., Juilliard School, 1989; D.M.A., Univ. of Southern California, 1996 (2002)

Howard A. Blackstead, *Professor of Physics*. B.S., North Dakota State Univ., 1962; M.A., Dartmouth College, 1964; Ph.D., Rice Univ., 1967 (1969)

Katharina J. Blackstead, *Librarian*. B.A., Univ. of Illinois, 1969; M.S., *ibid.*, 1970; M.S.A., Univ. of Notre Dame, 1979 (1973)

Elizabeth E. Blakey, *Adjunct Assistant Professor of Law*. B.A., Univ. of Notre Dame, 1983; J.D., Loyola Law School, Los Angeles, 1988 (2003)

G. Robert Blakey, *the William J. and Dorothy O'Neill Professor of Law*. A.B., Univ. of Notre Dame, 1957; J.D., *ibid.*, 1960 (1969, 1980)

Patricia Blanchette, *Associate Professor of Philosophy*. B.A., Univ. of California, San Diego, 1983; Ph.D., Stanford Univ., 1990 (1993)

Rev. Thomas E. Blantz, *C.S.C., Professor of History*. A.B., Univ. of Notre Dame, 1957; S.T.L., Gregorian Univ., Rome, 1961; M.A., Univ. of Notre Dame, 1963; Ph.D., Columbia Univ., 1968 (1968)

Joseph Blenkinsopp, *the John A. O'Brien Professor Emeritus of Old Testament Studies*. B.A., Univ. of London, 1948; S.T.L., International Theological Institute, Turin, 1956; D.Phil., Univ. of Oxford, 1967 (1970)

Cecilia Blondet, *Visiting Fellow in the Helen Kellogg Institute for International Studies*. B.A., Pontifica Univ. Catolica del Peru, 1975 (2004)

Matthew Bloom, *Associate Professor of Management*. B.S., Baker Univ., 1983; M.A., Univ. of Kansas, 1989; Ph.D., Cornell Univ., 1996 (1996)

W. Martin Bloomer, *Associate Professor of Classics*. B.A., Yale Univ., 1982; M.A., *ibid.*, 1983; M.Phil., *ibid.*, 1984; Ph.D., *ibid.*, 1987 (1998)

Susan Debra Blum, *Associate Professor of Anthropology*. A.B., Stanford Univ., 1980; M.A., Univ. of Michigan, 1986; M.A., *ibid.*, 1988; Ph.D., *ibid.*, 1994 (2000)

Joseph Bobik, *Professor of Philosophy*. B.A., St. Bernard's College and Seminary, 1947; M.A., Univ. of Notre Dame, 1951; Ph.D., *ibid.*, 1953 (1955)

Thomas E. Bogenschield, *Professional Specialist and Director of International Programs*. A.B., Occidental College, 1977; A.M., Univ. of Chicago, 1984; Ph.D., Univ. of California, Berkeley, 1992 (1995)

William C. Boggess Jr., *Professional Specialist in Chemistry and Biochemistry*. B.S., Davis and Elkins College, 1988; Ph.D., Univ. of Tennessee, 1994 (1994)

Steven M. Boker, *Associate Professor of Psychology*. B.A., Univ. of Denver, 1972; M.A., Univ. of Virginia, 1994; Ph.D., *ibid.*, 1996 (1996)

William Bolan, *Visiting Assistant Professor of Theology*. B.A., St. John's College, 1995; M.A., Univ. of Notre Dame, 1998; Ph.D., *ibid.*, 2004 (2004)

Ana V. Bolino, *Adjunct Instructor in Management*. B.S., Academy of Economic Studies-Romania, 1994; M.B.A., Winthrop Univ., South Carolina, 1997 (2002)

Mark Christopher Bolino, *Assistant Professor of Management*. B.B.A., James Madison Univ., 1991; M.B.A., George Washington Univ., 1994; Ph.D., Univ. of South Carolina, 2000 (1999)

Lt. Andre D. Bonakdar, *Assistant Professor of Military Sciences*. B.S., U.S. Naval Academy, 1998 (2003)

Frank J. Bonello, *Associate Professor of Economics*. B.S., Univ. of Detroit, 1961; M.A., *ibid.*, 1963; Ph.D., Michigan State Univ., 1968 (1968)

Mario Borelli, *Associate Professor Emeritus of Mathematics and Director of Special Instructional Projects and Activities*. B.S., Scuola Normale di Pisa, 1956; Ph.D., Indiana Univ., 1961 (1965)

John G. Borkowski, *the Andrew J. McKenna Family Professor of Psychology and Fellow in the Institute for Educational Initiatives*. M.A., Ohio Univ., 1962; Ph.D., Univ. of Iowa, 1965 (1967)

Samir K. Bose, *Professor Emeritus of Physics*. B.S., Delhi Univ., 1956; M.S., *ibid.*, 1958; Ph.D., Univ. of Rochester, 1962 (1966)

David J. Botkin, *Adjunct Assistant Professor of Psychology*. B.S., Michigan State Univ., 1977; M.A., Univ. of Kentucky, 1980; Ph.D., *ibid.*, 1984 (1999)

Eileen M. Hunt Botting, *Assistant Professor of Political Science*. B.A., Bowdoin College, 1993; B.A., Cambridge Univ., 1995; M.A., *ibid.*, 1999; Ph.D., Yale Univ., 2001 (2001)

Rev. William A. Botzum, C.S.C., *Professor Emeritus of Psychology*. B.A., Univ. of Notre Dame, 1938; Ph.D., Univ. of Chicago, 1950 (1951, 1966)

D'Arcy J.D. Boulton, *Professional Specialist in the Medieval Institute and Concurrent Associate Professor of History*. B.A., Trinity College, Univ. of Toronto, 1969; M.A., Univ. of Pennsylvania, 1970; Ph.D., *ibid.*, 1978; D.Phil., St. John's College, Univ. of Oxford, 1976 (1985)

Maureen B.M. Boulton, *Professor of Romance Languages and Fellow of the Medieval Institute*. B.A., College of New Rochelle, 1970; M.A., Univ. of Pennsylvania, 1972; Ph.D., *ibid.*, 1976; M.Litt., Univ. of Oxford, 1980 (1985)

Geoffrey C. Bowden, *Adjunct Assistant Professor of Political Science*. B.A., Univ. of Tennessee, Knoxville, 1992; M.Div., Southern Baptist Theological Seminary, 1995; M.A., Univ. of Notre Dame, 2000 (2003)

Calvin M. Bower, *Professor of Music*. B.Mus., Southwestern Louisiana Institute, 1960; M.A., Peabody College at Vanderbilt Univ., 1963; Ph.D., *ibid.*, 1967 (1981)

Alan P. Bowling, *Assistant Professor of Aerospace and Mechanical Engineering*. B.S., Univ. of Texas at Austin, 1988; M.S., Stanford Univ., 1992; Ph.D., *ibid.*, 1998 (2001)

Kevin W. Bowyer, *the Schubmehl-Prein Chair of Computer Science and Engineering and Concurrent Professor in Electrical Engineering*. B.S., George Mason Univ., 1976; Ph.D., Duke Univ., 1980 (2001)

Sunny K. Boyd, *Associate Professor of Biological Sciences*. A.B., Princeton Univ., 1981; M.S., Oregon State Univ., 1984; Ph.D., *ibid.*, 1987 (1987)

Fernandre D. Boze, *Associate Librarian*. B.A., Univ. of Illinois, 1977; M.S., *ibid.*, 1989 (1991)

Carol A. Szambelan Brach, *Associate Librarian*. B.A., Duquesne Univ., 1973; M.L.S., Univ. of Pittsburgh, 1975 (1991)

Raymond M. Brach, *Professor Emeritus of Aerospace and Mechanical Engineering*. B.S., Illinois Institute of Technology, 1958; M.S., *ibid.*, 1962; Ph.D., Univ. of Wisconsin, 1965 (1965)

Kevin Duane Bradford, *Assistant Professor of Marketing*. B.A., Univ. of Northern Iowa, 1984; M.B.A., Univ. of Notre Dame, 1991; Ph.D., Univ. of Florida (1999)

Katherine A. Brading, *Assistant Professor of Philosophy*. B.S., King's College London, Univ. of London, 1992; B.Phil., Univ. of Oxford, 1996; Ph.D., *ibid.*, 2001 (2004)

Douglas E. Bradley, *Professional Specialist, Snite Museum of Art, and Concurrent Associate Professor of Anthropology*. B.A., Univ. of Notre Dame, 1971; M.A., Univ. of Michigan, 1976 (1987)

Gerard V. Bradley, *Professor of Law*. B.A., Cornell Univ., 1976; J.D., Cornell Univ., 1980 (1992)

Keith R. Bradley, *Chairperson and the Eli J. Shaheen Professor of Classics and Concurrent Professor in the Dept. of History*. B.A., Sheffield Univ., 1967; M.A., *ibid.*, 1968; B.Litt., Oxford Univ., 1975; Litt.D., Sheffield Univ., 1997 (2001)

Christine Bradley-Rodriguez, *Visiting Fellow in the Institute for Latino Studies*. B.A., Northern Illinois Univ., 1991; M.A., Univ. of Wisconsin, 2000 (2004)

Rev. Paul F. Bradshaw, *Professor of Theology and Director of London Undergraduate Program*. B.A., Cambridge Univ., 1966; M.A., *ibid.*, 1970; Ph.D., London Univ., 1971; D.D., Univ. of Oxford, 1994 (1985)

Brian R. Brady, *Adjunct Instructor in Management*. B.A., Univ. of Notre Dame, 1974 (2000)

Steven J. Brady, *Assistant Professional Specialist in First Year of Studies and Concurrent Assistant Professor of History*. B.A., Roosevelt Univ., 1989; M.A., Univ. of Notre Dame, 1995; Ph.D., *ibid.*, 1998 (1998)

Jay W. Brandenberger, *Professional Specialist in the Center for Social Concerns, Concurrent Associate Professor of Psychology, and Fellow in the Institute for Educational Initiatives*. B.A., Univ. of Notre Dame, 1978; M.A., Univ. of Pittsburgh, 1987; Ph.D., *ibid.*, 1990 (1992)

John Mead Brauer, *Associate Professional Specialist in the College of Engineering*. B.S., Univ. of Buffalo, 1967; M.S., *ibid.*, 1969 (2003)

Wolfgang Braungart, *Visiting Professor of German and Russian Languages and Literatures*. B.A., Univ. of Braunschweig, 1979; M.A., *ibid.*, 1982; Ph.D., Univ. of Giessen, 1994 (2003)

Julia M. Braungart-Rieker, *Professor of Psychology, Associate Dean for Research, Graduate Studies, and Centers*. B.S., Syracuse Univ., 1987; M.S., Pennsylvania State Univ., 1990; Ph.D., *ibid.*, 1992 (1992)

James P. Breen, *Adjunct Instructor in Accountancy*. B.A., Univ. of Notre Dame, 1974; M.S., DePaul Univ., 1978 (2000)

Joseph X. Brennan, *Professor Emeritus of English*. A.B., Providence College, 1945; M.A., Brown Univ., 1949; Ph.D., Univ. of Illinois, 1953 (1955)

Sheilah Brennan, *Associate Professor Emerita of Philosophy*. B.A., Laval Univ., 1950; M.A., *ibid.*, 1951; L.Ph., *ibid.*, 1952; Ph.D., *ibid.*, 1954 (1971)

Joan F. Brennecke, *the Keating-Crawford Professor of Chemical Engineering*. B.S., Univ. of Texas, 1984; M.S., Univ. of Illinois, 1987; Ph.D., *ibid.*, 1989 (1989)

Sarah Ellen Brenner, *Assistant Professional Specialist in First Year of Studies*. M.A., Ohio State Univ., 2003 (2003)

Roger K. Bretthauer, *Professor Emeritus of Chemistry and Biochemistry*. A.A., Blackburn College, 1954; B.S., Univ. of Illinois, 1956; M.S., *ibid.*, 1958; Ph.D., Michigan State Univ., 1961 (1964)

Robert D. Bretz Jr., *Chairperson and the Joe and Jane Giovanini Professor of Management*. B.A., Bethany College, 1980; M.B.A., Univ. of Kansas, 1984; Ph.D., *ibid.*, 1988 (1997)

William H. Brewster, *Assistant Professional Specialist in Executive Programs in the Mendoza College of Business*. B.S.E.E., Virginia Tech, 1991; M.S.E.E., Univ. of Texas, Arlington, 1994; M.B.A., Univ. of Notre Dame, 2002 (1998)

Scott D. Bridgham, *Associate Professor of Biological Sciences*. B.A., Univ. of Maine, 1980; B.A., *ibid.*, 1982; M.S., Univ. of Minnesota, 1986; Ph.D., Duke Univ., 1991 (2002)

Brandi C. Brimmer, *Visiting Instructor in History*. B.A., Spelman College, 1995; M.A., Univ. of California, Los Angeles, 1998; Ph.D., *ibid.*, 2004 (2003)

George A. Brinkley Jr., *Professor Emeritus of Political Science*. A.B., Davidson Univ., 1953; M.A., Columbia Univ., 1955; Ph.D., *ibid.*, 1964 (1958)

Lisa Brinkmeyer, *Adjunct Instructor in the Master of Education Program*. B.A., Univ. of Iowa, 1990; M.A., *ibid.*, 1994 (2001)

Jay B. Brockman, *Associate Professor of Computer Science and Engineering and Concurrent Associate Professor of Electrical Engineering*. Sc.B., Brown Univ., 1982; M.S., Carnegie Mellon Univ., 1988; Ph.D., *ibid.*, 1992 (1992)

Thomas F. Broden, *Professor Emeritus of Law*. LL.B., Univ. of Notre Dame, 1949; J.D., Univ. of Chicago, 1950 (1950)

Jacqueline Vaught Brogan, *Professor of English*. B.A., Southern Methodist Univ., 1974; M.A., *ibid.*, 1975; Ph.D., Univ. of Texas, 1982 (1986)

Barbara Z. Brook, *Adjunct Assistant Professor of Law*. B.S.Ed., Indiana Univ., 1972; J.D., Univ. of Notre Dame, 1987 (1998)

Nyame O. Brown, *Assistant Professor of Art, Art History and Design*. B.F.A., School of the Art Institute of Chicago, 1993; M.F.A., Yale Univ., 1997 (2002)

Seth N. Brown, *Associate Professor of Chemistry and Biochemistry*. B.S., Massachusetts Institute of Technology, 1988; Ph.D., Univ. of Washington, 1994 (1996)

Allert Brown-Gort, *Associate Director and Assistant Professional Specialist in the Institute for Latino Studies, and Fellow of the Helen Kellogg Institute for International Studies*. B.A., Univ. of Texas at Austin, 1982; M.P.A., *ibid.*, 1998 (1999)

Michael C. Brownstein, *Associate Professor of East Asian Languages and Literatures and and Fellow, Nanovic Institute for European Studies*. B.A., California State Univ., Northridge, 1972; B.A., Monterey Institute of International Studies, 1973; M.A., Columbia Univ., 1978; Ph.D., *ibid.*, 1981 (1982)

Lauren E. Brubaker, *Visiting Instructor in Political Science*. B.A., Swarthmore College, 1970; M.A., Univ. of Chicago, 1997 (2002)

Kathleen M. Bruhn, *Visiting Fellow, Helen Kellogg Institute for International Studies*. B.A., Wittenburg Univ., 1986; M.A., Stanford Univ., 1988; M.A., *ibid.*, 1990; Ph.D., *ibid.*, 1993 (2004)

Janice E. Brunner, *Adjunct Instructor, Master of Education Program*. A.B., Chestnut Hill College, 1963; M.A.T., Univ. of Notre Dame, 1964 (2001)

Gerald L. Bruns, *the William P. and Hazel B. White Professor of English*. B.A., Marquette Univ., 1960; M.A., *ibid.*, 1962; Ph.D., Univ. of Virginia, 1966 (1984)

Ramzi Kamal Bualuan, *Associate Professional Specialist and Director of Undergraduate Studies in Computer Science and Engineering*. B.S., American Univ. of Beirut, 1983; M.S., Univ. of Notre Dame, 1985 (1990)

Steven A. Buechler, *Professor of Mathematics*. B.A., Eastern Illinois Univ., 1975; B.S., *ibid.*, 1975; M.A., Univ. of Maryland, 1977; Ph.D., *ibid.*, 1981 (1987)

Andrea M. Bueno, *Assistant Professional Specialist in First Year of Studies*. B.A., Saint Mary's College, 1999; M.E., Univ. of Notre Dame, 2001 (2001)

Rev. Richard S. Bullene, *C.S.C., Associate Professional Specialist and Assistant Chairperson of Architecture*. B.Arch., Univ. of Notre Dame, 1976; M.Div., *ibid.*, 1981; M.S., Univ. of Pennsylvania, 1992; Ph.D., *ibid.*, 1994 (1993)

Bruce A. Bunker, *Chair and Professor of Physics*. B.Sc., Univ. of Washington, 1974; Ph.D., *ibid.*, 1980 (1983)

Karen L. Buranskas, *Associate Professor of Music*. B.Mus., Indiana Univ., 1973; M.M., Yale Univ., 1977 (1979)

Thomas G. Burish, *Provost, Professor of Psychology*. A.B., Univ. of Notre Dame, 1972; M.A., Univ. of Kansas, 1975; Ph.D., *ibid.*, 1976 (2005)

Bartley A. Burk, *Associate Librarian, University Libraries*. B.S., Brigham Young Univ., 1978; M.L.I.S., *ibid.*, 1990 (1990)

Leo Francis Burke, *Professional Specialist and Associate Dean, Executive Programs, Mendoza College of Business, and Concurrent Professor in the M.B.A. Executive Education Program*. B.A., Univ. of Notre Dame, 1970; M.A., Indiana Univ., 1979; M.S., Aurora Univ., 1988 (2000)

Peter C. Burns, *Chairperson and the Henry J. Massman Jr. Associate Professor of Civil Engineering and Geological Sciences*. B.Sc., Univ. of New Brunswick, 1988; M.Sc., Univ. of Western Ontario, 1990; Ph.D., Univ. of Manitoba, 1994 (1997)

Robert E. Burns, *Professor Emeritus of History*. B.A., Northeastern Univ., 1951; A.M., Harvard Univ., 1953; Ph.D., *ibid.*, 1961 (1957)

Rev. David B. Burrell, *C.S.C., the Rev. Theodore M. Hesburgh, C.S.C., Professor of Theology and Philosophy, and Fellow in the Joan B. Kroc Institute for International Peace Studies*. A.B., Univ. of Notre Dame, 1954; S.T.L., Gregorian Univ., 1960; Ph.D., Yale Univ., 1965 (1964)

Sara Beth Busdiecker, *Visiting Fellow, African and African-American Studies*. B.A., Univ. of Michigan; M.A., *ibid.*, 1996 (2004)

Jorge A. Bustamante, *the Eugene and Helen Conley Professor of Sociology and Fellow in the Helen Kellogg Institute for International Studies*. B.Law, Centro Univ., Mexico, 1954; M.A., Univ. of Notre Dame, 1970; Ph.D., *ibid.*, 1975 (1986)

Nigel B. Butterwick, *Librarian*. B.S., Univ. of Ulster, 1974; M.L.S., Queen's Univ., Belfast, 1978; M.S., *ibid.*, 1986; M.B.A., *ibid.*, 2001 (2003)

Joseph A. Buttigieg, *the William R. Kenan Jr. Professor of English and Fellow in the Nanovic Institute for European Studies*. B.A., Univ. of Malta, 1968; B.Phil., Heythrop College, 1970; M.A., Univ. of Malta, 1972; Ph.D., State Univ. of New York, Binghamton, 1976 (1980)

Elimear N. Byrne, *Visiting Assistant Professor of Mathematics*. B.A., Trinity College, 1994; M.S., University College Dublin, 1996; Ph.D., University College, Cork, 2000 (2003)

Sondra J. Byrnes, *Adjunct Assistant Professor of Law*. B.A., Univ. of North Dakota, 1967; J.D., Univ. of Detroit Law School, 1986 (2003)

Theodore J. Cachey Jr., *Professor of Romance Languages and Literatures and the Albert J. Ravarino Family Director of the Devers Program in Dante Studies*. B.A., Northwestern Univ., 1978; M.A., Univ. of California, Los Angeles, 1982; Ph.D., *ibid.*, 1986 (1990)

Pascal Vincent Calarco, *Associate Librarian*. B.A., Univ. of Western Ontario, 1991; M.L.I.S., McGill Univ., 1995 (2004)

David E. Campbell, *Assistant Professor of Political Science*. B.A., Brigham Young Univ., 1996; M.A., Harvard Univ., 2001; Ph.D., *ibid.*, 2002 (2002)

Sr. Kathleen Cannon, O.P., *Associate Dean and Professional specialist in the College of Science and Concurrent Associate Professor of Theology*. B.A., Ohio Dominican College, 1965; M.A., Providence College, 1975; D.Min., Catholic Univ. of America, 1982 (1990)

Jianguo Cao, *Professor of Mathematics*. B.S., Nanjing Univ., 1982; S.M., *ibid.*, 1985; Ph.D., Univ. of Pennsylvania, 1989 (1996)

Lisa M. Caponigri, *Assistant Professional Specialist and Concurrent Lecturer of Romance Languages and Literatures*. B.A., Univ. of Notre Dame, 1979; M.A., *ibid.*, 1982; J.D., Univ. of Notre Dame, 1986 (1999)

William J. Carbonaro, *Assistant Professor of Sociology and Fellow of the Institute for Educational Initiatives*. B.A., Washington Univ., St. Louis, 1990; M.A., *ibid.*, 1991; M.S., Univ. of Wisconsin, Madison, 1996; Ph.D., *ibid.*, 2000 (2000)

Gilberto Cárdenas, *Assistant Provost for Institutional Relations and Diversity, the Julian Samora Professor of Latino Studies, Director of the Center for Latino Studies, Professor of Sociology, and Fellow in the Helen Kellogg Institute for International Studies*. B.A., California State Univ., M.A., Univ. of Notre Dame, 1972; Ph.D., *ibid.*, 1977 (1999)

Barbara A. Carlson, *Adjunct Instructor, Master of Education Program*. B.A., Saint Mary's College, 1967; M.S., Indiana Univ., 1983 (2001)

Laura A. Carlson, *Associate Professor of Psychology*. B.A., Dartmouth College, 1987; M.A., Michigan State Univ., 1991; Ph.D., Univ. of Illinois, Urbana-Champaign, 1994 (1994)

Ian C. Carmichael, *Director and Professional Specialist in the Radiation Laboratory*. B.Sc., Univ. of Glasgow, 1971; Ph.D., *ibid.*, 1975 (1980)

Edward J. Caron, *Assistant Professional Specialist, Master of Education Program*. B.A., Univ. of Notre Dame, 1997; M.T., Univ. of Portland, 1999; Ph.D., Univ. of Iowa, 2002 (2002)

Paolo G. Carozza, *Associate Professor of Law, Fellow in the Helen Kellogg Institute for International Studies, Fellow in the Nanovic Institute for European Studies, and Fellow in the Joan B. Kroc Institute for International Peace Studies*. A.B., Harvard Univ., 1985; J.D., *ibid.*, 1989 (1996)

Henry Hare Carter, *Professor Emeritus of Romance Languages and Literatures*. B.S., Univ. of Pennsylvania, 1928; A.M. *ibid.*, 1931; Ph.D., *ibid.*, 1937; *Estud Histór*, Madrid, 1931; Sorbonne, 1933; Corsi Roma, 1937; Paleog Coimbra, 1939; Corr Mem, Brazilian Academy of Philology, 1971; Corr Mem, Academy of Sciences, Lisbon, 1975; Académico de Mérito, Portuguese Academy of History, 1989 (1956)

Timothy Carter, *Visiting Instructor of Political Science*. B.A., Iowa State Univ., 1998; M.A., Univ. of Rochester, 2001; Ph.D., *ibid.*, 2004 (2004)

John K. Caruso, *Assistant Professor of Art, Art History and Design*. B.F.A., Center for Creative Studies, 1987; M.F.A., Univ. of Illinois at Chicago, 1996 (1999)

Julián Casanova, *Visiting Associate Professor in the Nanovic Institute for European Studies*. Lic., Univ. of Zaragoza, 1979; Ph.D., *ibid.*, 1983 (1998, 2002)

Lisa Casey, *Associate Professor of Law*. A.B., Stanford Univ., 1984; J.D., *ibid.*, 1987 (2001)

Susan M. Murphy Casey, *Adjunct Assistant Professor of Law*. B.A., Univ. of Missouri, Columbia, 1995; M.S., Univ. of Illinois, Urbana, 1996; J.D., Univ. of Missouri, Columbia, 2000 (2003)

Anne-Marie Cashmere, *Assistant Professional Specialist, Master of Education Program*. B.A., Louisiana State Univ., 1992; M.Ed., *ibid.*, 1993; Ph.D., Univ. of Virginia, 2001 (2002)

Neal M. Cason, *Professor of Physics*. A.B., Ripon College, 1959; M.S., Univ. of Wisconsin, 1961; Ph.D., *ibid.*, 1964 (1965)

Francis J. Castellino, *Kleiderer-Pezold Professor of Chemistry and Biochemistry, Director, W.M. Keck Center for Transgene Research, and Dean Emeritus of Science*. B.S., Univ. of Scranton, 1964; M.S., Univ. of Iowa, 1966; Ph.D., *ibid.*, 1968 (1970)

Angella M. Castille, *Adjunct Instructor in Management*. J.D., Univ. of Notre Dame, 1988 (2004)

Darlene Catello, *Adjunct Instructor in Music*. B.A., Denison Univ., 1959; M.M., Univ. of Notre Dame, 1976; M.M., Univ. of Michigan, 1987; M.S.W., Western Michigan Univ., 1991 (1988)

John C. Cavadini, *Chairperson and Associate Professor of Theology and Director, Institute for Church Life*. B.A., Wesleyan Univ., 1975; M.A., Marquette Univ., 1979; M.A., Yale Univ., 1980; M.Phil., *ibid.*, 1983; Ph.D., *ibid.*, 1988 (1990)

David Cavalieri, *Research Specialist in Aerospace and Mechanical Engineering*. B.S., Illinois Institute of Technology; M.S., *ibid.* (2003)

William Cerny, *Professor Emeritus of Music*. B.A., Yale Univ., 1951; B.Mus., *ibid.*, 1952; M.M., *ibid.*, 1954 (1972)

Paul R. Chagnon, *Professor Emeritus of Physics*. B.S., College of Holy Cross, 1950; Ph.D., Johns Hopkins Univ., 1955 (1963)

Derek Chalfant, *Assistant Professional Specialist in Art, Art History and Design*. B.F.A., Herron School of Art at Univ. of Indiana, 1990; M.F.A., Univ. of Notre Dame, 1994 (1997)

Jessica Chalmers, *Assistant Professor of Film, Television, and Theatre*. B.A., Barnard College, 1984; M.A., City College of New York, 1990; Ph.D., New York Univ., 1999 (1999)

Angie Ricks Chamblee, *Associate Dean and Associate Professional Specialist in the First Year of Studies*. B.A., Univ. of Notre Dame, 1973; M.A., Michigan State Univ., 1974 (1976)

Henry B. Chandler, *Adjunct Instructor in the Master of Education Program*. A.B., Indiana Univ., 1972; M.S., *ibid.*, 1979 (2002)

Karen Chandler, *Assistant Professor of Mathematics*. B.Sc., Dalhousie Univ., 1987; Ph.D., Harvard Univ., 1992 (1995)

Surendar Chandra, *Assistant Professor of Computer Science and Engineering*. B.E., Anna Univ., Madras, India, 1988; M.S., Worcester Polytech., 1993 Ph.D., Duke Univ., 2000 (2002)

Hsueh-Chia Chang, *the Bayer Corporation Professor of Chemical and Biomolecular Engineering*. B.S., California Institute of Technology, 1976; Ph.D., Princeton Univ., 1980 (1987)

Mayland Chang, *Professional Specialist in Chemistry and Biochemistry*. B.S., Univ. of Southern California, 1980; B.S., *ibid.*, 1981; Ph.D., Univ. of Chicago, 1985 (2003)

Yu-Chi Chang, *Associate Professor of Management*. B.A., Taiwan Univ., 1955; M.A., Univ. of California, Berkeley, 1963; Ph.D., Univ. of Wisconsin, 1972 (1971)

Isabel Charles, *Associate Provost Emerita*. B.A., Manhattan College, 1954; M.A., Univ. of Notre Dame, 1960; Ph.D., *ibid.*, 1965 (1973)

Nitesh Chawla, *Research Assistant Professor of Computer Science and Engineering*. B.E., Maharashtra Institute of Technology, 1997; M.S., Univ. of South Florida, 2000; Ph.D., *ibid.*, 2002 (2004)

Danny Z. Chen, *the Phillip B. Rooney Professor of Computer Science and Engineering*. B.S., Univ. of San Francisco, 1985; M.S., Purdue Univ., 1988; Ph.D., *ibid.*, 1992 (1992)

Meredith Slater Chesson, *Assistant Professor of Anthropology*. B.A., Brown Univ., 1989; M.A., Harvard Univ., 1993; Ph.D., *ibid.*, 1997 (2000)

Bakshy A. Chibber, *Research Assistant Professor and Concurrent Assistant Professor of Chemistry and Biochemistry*. B.Sc., India Institute of Technology, 1968; Ph.D., Univ. of Waterloo, Canada, 1972 (1986)

Daniel M. Chipman, *Professional Specialist in the Radiation Laboratory and Concurrent Professor of Chemistry and Biochemistry*. B.S., Iowa State Univ., 1967; Ph.D., Univ. of Wisconsin, 1972 (1976)

Byung T. Cho, *Associate Professor of Management*. A.B., Seoul National Univ., 1949; M.A., Univ. of South Carolina, 1957; Ph.D., Univ. of Illinois, 1963 (1966)

Peter Cholak, *Professor of Mathematics*. B.A., Union College, 1984; M.A., Univ. of Wisconsin, 1988; M.S., *ibid.*, 1988; Ph.D., *ibid.*, 1991 (1994)

Sy Min Chow, *Research Assistant Professor of Psychology*. B.S., Drexel Univ., 1998; M.A., Univ. of Virginia, 2001; Ph.D., *ibid.*, 2004 (2004)

Daryl D. Christ, *Associate Professor of Pharmacology, Adjunct Associate Professor of Biological Sciences*. B.S., Univ. of Iowa, 1964; Ph.D., Loyola Univ., 1969 (1987)

Kirsten Marie Christensen, *Assistant Professor of German Languages and Literatures*. B.A., Arizona State Univ., 1984; M.A., Brigham Young Univ., 1991; Ph.D., Univ. of Texas, Austin, 1998 (1999)

Kevin J. Christiano, *Associate Professor of Sociology*. B.A., College of William and Mary, 1977; M.A., Princeton Univ., 1980; Ph.D., *ibid.*, 1983 (1983)

Elizabeth A. Christman, *Associate Professor Emerita of American Studies*. A.B., Webster College, 1935; M.A., New York Univ., 1966; Ph.D., *ibid.*, 1972 (1976)

Leonard Chrobot, *Adjunct Professor of Sociology, Concurrent Professor of History, and Coordinator of the American Polish Research Fellowship Program*. B.A., St. Mary's College-Orchard Lake, 1960; M.Div., Cyril and Methodius Seminary, 1964; M.A., Purdue Univ., 1967; Ph.D., Wayne State Univ., 1975 (1989)

Mathew A. Chrystal, *Assistant Professional Specialist in Science Computing*. B.S., California Polytechnic State Univ., 1983; M.S., Univ. Minnesota, 1997; Ph.D. Univ. Minnesota, 2001 (2001)

F. Richard Ciccone, *Adjunct Professor of American Studies*. B.A., Univ. of Notre Dame, 1961 (1992)

G. Christopher Clark, *Associate Professional Specialist and Assistant Director of the John A. Kaneb Center for Teaching and Learning and Concurrent Instructor in Computer Applications Program*. B.A., Cornell Univ., 1975; M.A., Univ. of Rochester, 1980 (1999)

Patricia L. Clark, *the Clare Boothe Luce Assistant Professor of Biochemistry*. B.S., Georgia Institute of Technology, Atlanta, 1991; Ph.D., Univ. of Texas Southwestern Medical Center, Dallas, 1997 (2001)

Granville Cleveland, *Assistant Law Librarian Emeritus*. B.S., Central State College, 1960 (1969)

Paul M. Cobb, *Associate Professor of History and Faculty Fellow in the Joan B. Kroc Institute for International Peace Studies and the Medieval Institute*. B.A., Univ. of Massachusetts, 1989; M.A., Univ. of Chicago, 1991; Ph.D., *ibid.*, 1997 (1999)

Laurel P. Cochrane, *Associate Librarian, Kresge Law Library*. B.A., Indiana Univ., 1979; M.L.S., *ibid.*, 1988 (2002)

Chris Charles Cock, *Adjunct Assistant Professor in the London Program*. B.Sc., Univ. of London, 1962 (2004)

Dorothy Coil, *Associate Librarian Emerita*. B.A., Ohio Northern Univ., 1971; M.L.S., Indiana Univ., 1972 (1973)

Amy E. Colbert, *Assistant Professor of Management*. B.S., Culver-Stockton College, 1995; M.S., Saint Louis Univ., 1999; Ph.D., Univ. of Iowa, 2004 (2004)

Clayton Kenneth Cole, *Associate Professional Specialist in Film, Television, and Theatre*. B.A., The College of William and Mary, 1986; M.F.A., Yale Univ., 1991 (2003)

Jon T. Coleman, *Assistant Professor of History*. B.A., Univ. of Colorado, 1992; M.A., *ibid.*, 1997; Ph.D., Yale Univ., 2003 (2004)

Robert R. Coleman, *Associate Professor of Art, Art History and Design; Research Specialist in the Medieval Institute; and Fellow of the Nanovic Institute*. B.A., State Univ. of New York College, New Paltz, 1970; M.A., Univ. of Chicago, 1973; Ph.D., *ibid.*, 1988 (1982, 1990)

Sr. Regina A. Coll, C.S.J., *Professional Specialist Emerita in Theology*. B.S., St. John's Univ., 1958; M.T.S., Catholic Univ., 1965; M.A., Fordham Univ., 1977; Ed.D., Columbia/Union College, 1982 (1984)

Rev. Austin I. Collins, C.S.C., *Chairperson and Associate Professor of Art, Art History and Design*. B.A., Univ. of Notre Dame, 1977; M.Div., Graduate Theological Union, 1981; M.F.A., Claremont Graduate School, 1985 (1985)

Frank H. Collins, *the George and Winifred Clark Professor of Biological Sciences, Director of the Center for Tropical Disease Research and Training, and Director of the Indiana Center for Insect Genomics*. B.A., Johns Hopkins Univ., 1966; M.A., Univ. of East Anglia, 1973; Ph.D., Univ. of California, Davis, 1981 (1997)

James M. Collins, *Associate Professor of Film, Television, and Theatre and Concurrent Associate Professor of English*. B.A., Univ. of Iowa, 1975; Centres des Etudes Cinematographique, France, 1977; Ph.D., Univ. of Iowa, 1984 (1985)

Kathleen Ann Collins, *Assistant Professor of Political Science, Fellow in the Helen Kellogg Institute for International Studies, Fellow in the Joan B. Kroc Institute for International Peace Studies, and Fellow in the Nanovic Institute*. B.A., Univ. of Notre Dame, 1993; M.A., Stanford Univ., 1995; Ph.D., *ibid.*, 2000 (2001)

Oliver Collins, *Professor of Electrical Engineering*. B.S., California Institute of Technology, 1986; M.S., *ibid.*, 1987; Ph.D., *ibid.*, 1989 (1995)

Sandra D. Collins, *Assistant Professional Specialist in Management*. B.A., Indiana Univ. at South Bend, 1994; M.A., Univ. of Notre Dame, 1997; Ph.D., Univ. of Notre Dame, 1999 (1999)

Walton R. Collins, *Adjunct Associate Professor of American Studies*. A.B., Univ. of Notre Dame, 1951; M.P.A., Indiana Univ., 1976 (1983)

Philippe A. Collon, *Assistant Professor of Physics*. Lic., Catholic Univ. of Louvain, Belgium, 1993; Ph.D., Univ. Wien, Vienna, 1999 (2003)

Maria S. Coloma, *Assistant Professional Specialist in Romance Languages and Literatures*. B.A., Univ. of San Marcos, 1984; M.A., Univ. of Pittsburgh, 1997 (2000)

Jack J. Colwell, *Adjunct Associate Professor of American Studies*. B.S., Univ. of Illinois, 1958 (2000)

1994; M.A., *ibid.*, 1996; Ph.D., Pennsylvania State Univ., 2001 (2001)

Eileen Conley, *Librarian Emerita, Engineering Library*. B.S., College of St. Catherine, 1930 (1930)

Edward J. Conlon, *the Edward Frederick Sorin Society Professor of Management*. B.S., Pennsylvania State Univ., 1972; M.S., Carnegie Mellon Univ., 1975; Ph.D., *ibid.*, 1978 (1992)

Barbara M. Connolly, *Assistant Professor of Political Science, Fellow of the Nanovic Institute for European Studies, and Fellow in the Joan B. Kroc Institute for International Peace Studies*. B.A., Brown Univ., 1988; M.A., Univ. of California-Berkeley, 1990; Ph.D., *ibid.*, 1997 (2001)

Francis X. Connolly, *Professor of Mathematics*. B.S., Fordham Univ., 1961; M.S., Univ. of Rochester, 1963; Ph.D., *ibid.*, 1965 (1971)

Jennifer Connolly, *Visiting Fellow in the Joan B. Kroc Institute for International Studies*. B.A., American Univ., 1989; M.Sc., London School of Economics, 1993; Ph.D., New School Univ., 2004 (2004)

Rev. Michael E. Connors, C.S.C., *Associate Professional Specialist in Theology and Director of the Master of Divinity Program*. B.A., Illinois College, 1977; M.Div., Univ. of Notre Dame, 1983; Th.D., Regis College/Toronto School of Theology, Univ. of Toronto, 1997 (1997)

Olivia Remie Constable, *Professor of History*. B.A., Yale Univ., 1983; Ph.D., Princeton Univ., 1989 (1995)

Paul F. Conway, *Associate Professor of Finance and Business Economics*. B.B.A., Siena College, 1950; M.S., State Univ. of New York, Albany, 1951 (1956)

Michael Coppedge, *Associate Professor of Political Science and Fellow in the Helen Kellogg Institute for International Studies*. B.S., Randolph-Macon College, 1979; M.A., Yale Univ., 1982; Ph.D., *ibid.*, 1988 (1995)

Thomas C. Corke, *the Clark Equipment Professor of Aerospace and Mechanical Engineering, Director of the Center for Flow Physics and Control, and Director of the Hessert Laboratory for Aerospace Research*. B.A., Illinois Institute of Technology, 1974; M.S., *ibid.*, 1976; Ph.D., *ibid.*, 1981 (1999)

Alexandra F. Corning, *Assistant Professor of Psychology*. B.S., Univ. of Florida, 1988; M.S., Loyola Univ., Chicago, 1990; Ph.D., Ohio State Univ., 1994 (2000)

Edmundo Corona, *Associate Professor of Aerospace and Mechanical Engineering*. B.S., Univ. of Texas, Austin, 1983; M.S., *ibid.*, 1986; Ph.D., *ibid.*, 1990 (1991)

D.B. Cortright, *Visiting Fellow in the Joan B. Kroc Institute for International Peace Studies*. B.A., Univ. of Notre Dame, 1968; M.A., New York Univ., 1970; Ph.D., Union Graduate (1989)

Shane A. Corwin, *Associate Professor of Finance and Business Economics*. B.S., Mankato State Univ., 1990; M.B.A., *ibid.*, 1992; Ph.D., Ohio State Univ., 1996 (2000)

Suzanne M. Coshow, *Assistant Professional Specialist in Physics*. B.A., San Francisco State Univ., 1994; M.A., Univ. of Notre Dame, 1997; Ph.D., *ibid.*, 2003 (2003)

Thomas F. Cosimano, *Professor of Finance and Concurrent Professor of Economics and Econometrics*. B.S., State Univ. of New York, Buffalo, 1974; M.A., *ibid.*, 1977; Ph.D., *ibid.*, 1979 (1987)

Daniel J. Costello, *the Leonard Bettex Professor of Electrical Engineering*. B.S.E.E., Seattle Univ., 1964; M.S.E.E., Univ. of Notre Dame, 1966; Ph.D., *ibid.*, 1969 (1985)

Donald P. Costello, *Professor Emeritus of English*. A.B., DePaul Univ., 1955; M.A., Univ. of Chicago, 1956; Ph.D., *ibid.*, 1962 (1960)

Rev. John A. Coughlin, O.F.M., *Professor of Law*. B.A., Niagra Univ., 1976; M.A., Columbia Univ. Teacher's College, 1982; Th.M., Princeton Theological Seminary, 1984; J.D., Harvard Univ., 1987; J.C.D., Gregorian Univ., 1993 (2003)

Donald Crafton, *Chairperson of the Department of Music and Professor of Film, Television, and Theatre and Fellow in the Nanovic Institute for European Studies*. B.A., Univ. of Michigan, 1969; M.A., Univ. of Iowa, 1970; M.A., Yale Univ., 1974; Ph.D., *ibid.*, 1977 (1997)

Craig J. Cramer, *Professor of Music*. B.Mus., Westminster Choir College, 1976; M.M., Eastman School of Music, 1977; D.M.A., *ibid.*, 1983 (1981)

James Michael Crant, *Professor of Management*. B.S.B.A., Univ. of Florida, 1983; M.B.A., *ibid.*, 1985; Ph.D., Univ. of North Carolina, 1990 (1990)

Charles Craypo, *Professor Emeritus of Economics*. B.A., Michigan State Univ., 1959; M.A., *ibid.*, 1961; Ph.D., *ibid.*, 1966 (1978)

Xavier Creary, *the Charles L. Huisking Sr. Professor of Chemistry and Biochemistry*. B.S., Seton Hall Univ., 1968; Ph.D., Ohio State Univ., 1973 (1974)

Frederick J. Crosson, *the Cavanaugh Professor of Humanities Emeritus*. B.A., Catholic Univ. of America, 1949; M.A., *ibid.*, 1950; Ph.D., Univ. of Notre Dame, 1956 (1953)

John T. Croteau, *Professor Emeritus of Economics*. A.B., Holy Cross College, 1931; M.A., Clark Univ., 1932; Ph.D., *ibid.*, 1935; LL.D., St. Joseph's Univ., Canada, 1956 (1953)

Michael J. Crowe, *the Rev. John J. Cavanaugh, C.S.C., Professor Emeritus of Humanities*. B.S., Univ. of Notre Dame, 1958; B.A., *ibid.*, 1958; Ph.D., Univ. of Wisconsin, 1965 (1961)

Norman A. Crowe, *Professor of Architecture*. B.Arch., Univ. of Oregon, 1964; M.Arch., Cornell Univ., 1970 (1974)

Charles R. Crowell, *Associate Professor of Psychology and Director of the Computer Applications Program*. B.A., Univ. of Notre Dame, 1969; M.A., Univ. of Iowa, 1972; Ph.D., *ibid.*, 1973 (1974)

Roy D. Crowninshield, *Adjunct Professor of Aerospace and Mechanical Engineering*. B.S., Univ. of Vermont, 1971; M.S., *ibid.*, 1973; Ph.D., *ibid.*, 1975 (2004)

Hal Robert Culbertson, *Professional Specialist, Joan B. Kroc Institute for International Peace Studies*. B.A., Wheaton College, 1986; M.A., Univ. of Illinois Graduate College, 1990; J.D. Univ. of Illinois Law School, 1991; M.A., Univ. of Notre Dame, 1996 (1997)

C. Leigh Culver, *Adjunct Assistant Professor of Art, Art History and Design*. B.A., Smith College, 1986; M.A., Williams College, 1992; Ph.D., Univ. of Pennsylvania, 1999 (2001)

E. Mark Cummings, *the Notre Dame Professor of Psychology, Fellow in the Joan B. Kroc Institute for International Peace Studies, and Fellow in the Nanovic Institute*. B.A., Johns Hopkins Univ., 1972; M.A., Univ. of California, Los Angeles, 1973; Ph.D., *ibid.*, 1977 (1996)

Lawrence S. Cunningham, *the John A. O'Brien Professor of Theology*. A.B., St. Bernard College, 1957; S.T.L., Gregorian Univ., 1961; M.A., Florida State Univ., 1963; Ph.D., *ibid.*, 1968 (1987)

Gregory L. Curme, *Associate Professor Emeritus of Economics*. B.S., Univ. of Illinois, 1951; A.M., *ibid.*, 1954; Ph.D., *ibid.*, 1960 (1963)

Mary R. D'Angelo, *Associate Professor of Theology*. B.A., Fordham Univ., 1969; M.Phil., Yale Univ., 1972; Ph.D., *ibid.*, 1976 (1993)

Crislyn D'Souza-Schorey, *the Walther Cancer Research Center Associate Professor of Biological Sciences*. B.S., Univ. of Bombay, India, 1986; M.Sc., *ibid.*, 1988; Ph.D., Univ. of Texas Health Science Center, San Antonio, 1992 (1998)

David Dahl, *Visiting Professor of Music*. M.A., Univ. of Washington, 1962 (2004)

Rev. Brian E. Daley, S.J., *the Catherine F. Huisking Professor of Theology*. B.A., Fordham Univ., 1961; B.A., Merton College, Oxford Univ., 1964; Ph.L., Loyola Seminary, 1966; Lic.Theol., Hochschule Skt. Georgen, 1972; D.Phil., Campion Hall, Oxford Univ., 1979 (1996)

Krista Maizel Daly, *Adjunct Instructor in the University Writing Program*. B.A., Univ. of Notre Dame, 1999; M.A., Loyola Univ., Chicago, 2001 (2001)

Gay Dannelly, *Librarian and Associate Director for Resources and Collection Services, University Libraries*. B.A., Univ. of Denver, 1965; M.L.S., Univ. of Wisconsin, 1970 (2000)

John Darby, *Professor of Comparative Ethnic Studies and Fellow of the Joan B. Kroc Institute for International Peace Studies*. B.A., Queen's Univ., Belfast, 1962; D.Phil., Univ. of Ulster, 1985 (1999)

Penelope Darbyshire, *Adjunct Associate Professor in the London Law Program*. B.A., Kingston Univ., 1974; M.A., Keele Univ., 1975; Ph.D., Univ. of Birmingham, 1978 (1997)

Sperry E. Darden, *Professor Emeritus of Physics*. B.S., Iowa State Univ., 1950; M.S., Univ. of Wisconsin, 1951; Ph.D., *ibid.*, 1955 (1957)

Jaleh Dashti-Gibson, *Director of the Balfour Program, Assistant Professional Specialist in the First Year of Studies, and Concurrent Assistant Professor of Political Science*. B.A., Texas A&M Univ., 1990; M.A., Univ. of Notre Dame, 1992; Ph.D., *ibid.*, 1998 (1998)

Fabio B. Dasilva, *Professor Emeritus of Sociology*. B.A., Univ. of São Paulo, 1957; M.A., *ibid.*, 1960; Ph.D., Univ. of Florida, 1963 (1967)

Marian A. David, *Professor of Philosophy*. M.A., Univ. of Arizona, 1989; Ph.D., *ibid.*, 1990 (1989)

Parthiban David, *Assistant Professor of Management*. B.A., Univ. of Roorkee, India, 1985; Ph.D., Texas A&M, 1996 (1999)

James H. Davis, *the Ray and Milann Siegfried Director of Entrepreneurial Studies and Associate Professor of Management*. B.A., Brigham Young Univ., 1978; M.Ed., *ibid.*, 1980; M.B.A., Idaho State Univ., 1986; Ph.D., Univ. of Iowa, 1991 (1991)

Kenneth G. Davis, *Visiting Fellow, Institute for Latino Studies*. B.A., St. Louis Univ., 1980; M.A., Washington Theological Union, 1985; D.Min., Pacific School of Theology, 1991 (2003)

Michael Davis, *the Robert and Marion Short Visiting Professor of Law*. B.A., Ohio State Univ., 1974; J.D., Univ. of California, 1975; LL.M., Yale Law School, 1984 (2004)

Maureen Gillespie Dawson, *Assistant Professional Specialist in the First Year of Studies*. B.S., Rutgers Univ., 1984; M.A., Middlebury College, 1987; Ph.D., New York Univ., 1996 (2005)

William E. Dawson, *Associate Professor of Psychology*. B.S., Wayne State Univ., 1961; M.A., *ibid.*, 1963; Ph.D., Harvard Univ., 1968 (1969)

Jeanne D. Day, *Professor of Psychology*. B.A., Univ. of California, San Diego, 1974; M.A., Univ. of Illinois, 1977; Ph.D., *ibid.*, 1980 (1980)

Martine M. De Ridder, *Director of the Hesburgh Program in Public Service, Associate Professional Specialist, and Concurrent Associate Professor in the Core Course Program*. B.Phil., Catholic Univ. of Louvain, Belgium, 1973; Lic.Phil., *ibid.*, 1974; Lic. Sc. Pol. Soc., 1975; M.A., Univ. of Tennessee, 1977; Ph.D., *ibid.*, 1980 (1986)

Seamus F. Deane, *the Donald and Marilyn Keough Professor of Irish Studies*. B.A., Queens Univ., Belfast, 1961; M.A., *ibid.*, 1963; Ph.D., Cambridge Univ., 1966 (1993)

Noreen Deane-Moran, *Associate Professional Specialist in English*. B.A., College of New Rochelle, 1963; M.A.T., Univ. of Notre Dame, 1964; M.A., *ibid.*, 1968; Ph.D., *ibid.*, 1982 (1982)

Kenneth J. DeBoer, *Associate Professional Specialist in the First Year of Studies and Concurrent Instructor in the University Writing Program*. B.A., Hope College, 1974; M.A., Univ. of Notre Dame, 1976 (1990)

Victor J. DeCola, *Assistant Controller for Systems Management and Concurrent Instructor in Accountancy*. B.S., Indiana Univ., South Bend, 1975; M.B.A., Univ. of Notre Dame, 1994 (1998)

Melanie E. DeFord, *Associate Professional Specialist in Chemistry and Biochemistry and Assistant Director of the Keck Center for Transgene Research*. A.S., Lake Michigan College, 1984; B.A., Wright State Univ., 1987; M.S.A., Univ. of Notre Dame, 2002 (1993)

Alan R. Defrees, *Associate Professional Specialist in Architecture*. B.Arch., Univ. of Notre Dame, 1974 (1996)

Ralph Dejong, *Adjunct Assistant Professor of Law*. B.A., Calvin College, Grand Rapids, 1979; J.D., Univ. of Notre Dame, 1982 (2002)

Cornelius F. Delaney, *Professor of Philosophy*. A.A., St. Thomas Seminary, 1958; B.A., St. John's Seminary, 1961; M.A., Boston College, 1962; Ph.D., St. Louis Univ., 1967 (1967)

Theresa Delgadillo, *Assistant Professor of English*. B.A., Univ. of Wisconsin-Milwaukee, 1992; M.F.A., Arizona State Univ.-Tempe, 1995; Ph.D., Univ. of California-Los Angeles, 2000 (2002)

Andrew Bruce Deliyannides, *Assistant Professional Specialist and Manager of Technical Support, Graduate School*. B.A., Calvin College, 1989; M.A., Univ. of Notre Dame, 1993; Ph.D., *ibid.*, 2000 (2000)

JoAnn DellaNeve, *Associate Professor of Romance Languages and Literatures*. A.B., Bryn Mawr College, 1976; M.A., Univ. of Pennsylvania, 1978; M.A., Princeton Univ., 1980; Ph.D., *ibid.*, 1982 (1982)

Denise M. Dellarossa, *Visiting Assistant Professor of German and Russian Languages and Literature*. B.A., Montana State Univ., 1989; M.A., Mississippi State Univ., 1991; Ph.D., Univ. of Wisconsin-Madison, 2002 (1998)

Anthony R. DePalma, *Visiting Fellow, Helen B. Kellogg Institute for International Studies*. B.A., Seton Hall Univ., 1975 (2003)

Michael R. DePaul, *Professor of Philosophy*. B.A., Univ. of Notre Dame, 1976; M.A., Ohio State Univ., 1979; Ph.D., Brown Univ., 1983 (1982)

Mary Lou Derwent, *Adjunct Instructor, Master of Education Program*. B.A., Ladycliff College, 1958; M.S., Univ. of Notre Dame, 1962 (1998)

Vincent P. DeSantis, *Professor Emeritus of History*. B.S., West Chester Univ., 1941; Ph.D., Johns Hopkins Univ., 1952 (1949)

Luiz Alberto Gomez DeSouza, *Visiting Fellow in the Helen Kellogg Institute for International Studies*. J.D., Pontificia Univ. Catolica do Rio Grande do Sul, 1958; Ph.D., Univ. de Paris III, 1975 (2004)

Debra M. Desrochers, *Assistant Professor of Marketing*. B.S., Bates College, 1979; M.B.A., Univ. of Rochester, 1996; Ph.D., *ibid.*, 2000 (1999)

Sr. Elaine Desrosiers, O.P., *Professional Specialist and Director Emerita of Educational Media*. A.B., Spalding College, 1960; M.S., Univ. of Notre Dame, 1966; Ed.D., Boston Univ., 1976 (1992)

Michael Detlefsen, *Professor of Philosophy*. A.B., Wheaton College, 1971; Ph.D., Johns Hopkins Univ., 1975 (1983)

Victor L. Deupi, *Assistant Professor of Architecture*. B.S., Univ. of Virginia, 1986; M.Arch., Yale Univ., 1989; Ph.D., Univ. of Pennsylvania, 1999 (1998)

Sarvanan Devaraj, *Associate Professor of Management*. B.S., B.M.S. College of Engineering India, 1989; M.S.I.E., Univ. of Alabama, 1992; Ph.D., Univ. of Minnesota, 1997 (1996)

Jane A. Devine, *Associate Librarian, University Libraries*. B.A., McGill Univ., 1982; M.L.S., *ibid.*, 1985 (1997)

Fulvio Di Glasi, *Adjunct Assistant Professor of Philosophy*. M.A., Univ. of Milan, 1988; Ph.D., Univ. of Palermo, 1999 (2004)

Jean A. Dibble, *Associate Professor of Art, Art History and Design*. B.S., Univ. of Wisconsin, 1979; M.A., Univ. of New Mexico, 1981; M.F.A., Univ. of Wisconsin, 1988 (1989)

Peter Diffley, *Associate Professional Specialist and Associate Dean in the Graduate School and Concurrent Associate Professor of Biological Sciences*. B.S., Tulane Univ., 1968; M.A., Univ. of Montana, 1974; Ph.D., Univ. of Massachusetts, 1978 (1984)

Jeffrey A. Diller, *Associate Professor of Mathematics*. B.S., Univ. of Dayton, 1988; Ph.D., Univ. of Michigan, 1993 (1998)

Mary Catherine Doak, *Assistant Professor of Theology*. A.B., Loyola Univ. of Chicago, 1987; Ph.D., Univ. of Chicago, 1999 (1999)

Malgorzata Dobrowolska-Furdyna, *Professor of Physics*. M.S., Warsaw Univ., 1972; Ph.D., Polish Academy of Sciences, 1980 (1988)

Bernard E. Doering, *Professor Emeritus of Romance Languages and Literatures*. B.S., Univ. of Dayton, 1944; M.A., Washington Univ., 1955; Ph.D., Univ. of Colorado, 1967 (1965)

Elizabeth Jane Doering, *Associate Professional Specialist in the Institute for Scholarship in the Liberal Arts and Concurrent Assistant Professor in the Arts and Letters Core Course*. B.A., Douglass College of Rutgers Univ., 1954; M.Ed., Goucher College, 1955; M.A., Univ. of Notre Dame, 1970; Ph.D., Northwestern Univ., 1992 (1986)

Jay P. Dolan, *Professor Emeritus of History*. A.B., St. John's Seminary, 1958; S.T.L., Gregorian Univ., 1962; M.A., Univ. of Chicago, 1968; Ph.D., *ibid.*, 1970 (1971)

Kathleen J. Dolphin, *Adjunct Instructor in the Institute for Ethical Business Worldwide*. B.A., Clarke College, 1965; M.S.T., Univ. of Montana, Missoula, 1971; M.A., Univ. of Chicago Divinity School, 1985; Ph.D., *ibid.*, 1998 (2003)

Caroline J. Domingo, *Associate Professional Specialist in the Institute for Latino Studies*. B.A., New Hall, Univ. of Cambridge, 1971 (1993)

Deborah Lynn Donahue, *Assistant Professional Specialist, Center for Transgene Research*. B.A., Cornell Univ., 1996 (2001)

William L. Donaruma, *Assistant Professional Specialist in Film, Television, and Theatre*. B.A., Univ. of Notre Dame, 1989 (1998)

Rita Donley, *Adjunct Assistant Professor of Psychology*. B.S.S.W., Ohio State Univ., 1978; M.A., *ibid.*, 1980; Ph.D., Pennsylvania State Univ., 1986 (1987)

Richard E. Donnelly, *Professional Specialist in Film, Television, and Theatre*. B.F.A., Univ. of Wisconsin, Milwaukee, 1974; M.F.A., Art Institute of Chicago, Goodman School of Drama, 1975 (1991)

Margaret Anne Doody, *the John and Barbara Glynn Family Professor of Literature*. B.A., Dalhousie Univ., 1960; B.A., Lady Margaret Hall, Oxford, 1962; M.A., *ibid.*, 1967; D.Phil., *ibid.*, 1968 (2000)

Dennis P. Doordan, *Professor of Architecture and Professor of Art, Art History, and Design*. B.A., Stanford Univ., 1973; M.A., Columbia Univ., 1976; M.Phil., *ibid.*, 1978; Ph.D., *ibid.*, 1983 (1990)

Matthew J. Doppke, *Assistant Professional Specialist, Arts and Letters Core Course*. B.A., Oakland Univ., 1988; Ph.D., Washington Univ., 1999 (1997)

Barbara J. Dougherty, *Adjunct Associate Professor in the Master of Education Program*. B.S.E., Northeast Missouri State Univ., 1982; M.A., *ibid.*, 1985; Ph.D., Univ. of Missouri, 1989 (2003)

James P. Dougherty, *Professor Emeritus of English*. A.B., St. Louis Univ., 1959; M.A., Univ. of Pennsylvania, 1960; Ph.D., *ibid.*, 1962 (1966)

Julia V. Douthwaite, *Professor of Romance Languages and Literatures, Fellow in the Nanovic Institute, and Assistant Provost for International Studies*. B.A., Univ. of Washington, 1981; Cert de Maitrise, Univ. de Nantes, France, 1984; M.A., Univ. of Washington, 1984; M.A., Princeton Univ., 1986; Ph.D., *ibid.*, 1990 (1991)

Gregory E. Dowd, *Associate Professor of History and Associate Dean of Undergraduate Studies, College of Arts and Letters*. B.A., Univ. of Connecticut, 1978; M.A., Princeton Univ., 1982; Ph.D., *ibid.*, 1986 (1987)

Matthew Dowd, *Adjunct Assistant Professor in the Program of Liberal Studies*. Ph.D., Univ. of Notre Dame, 2003 (2004)

Glen William Dowell, *Assistant Professor of Management*. B.A., Univ. of Alberta, 1989; M.B.A., McGill Univ., 1995; Ph.D., Univ. of Michigan, 2000 (2001)

Paul A. Down, *Associate Professor of Art, Art History and Design*. B.S., Andrews Univ., 1969; M.F.A., Univ. of Notre Dame, 1982 (1983)

Gregory John Downey Jr., *Assistant Professor of Anthropology and Fellow in the Helen Kellogg Institute for International Studies*. B.A., Univ. of Virginia, 1990; M.A., Univ. of Chicago, 1992; Ph.D., Univ. of Chicago, 1998 (2000)

Thomas L. Doyle, *Professional Specialist and Director of the Master of Education Program, and Fellow in the Institute for Educational Initiatives*. B.S., Spring Hill College, 1962; Ph.D., Univ. of Notre Dame, 1973 (2001)

Robert A. Dreves, *Associate Professional Specialist, Web Coordinator in the College of Business, and Concurrent Associate Professor of Marketing*. B.B.A., Univ. of Notre Dame, 1966; M.B.A., Northwestern Univ., 1967 (1975, 1993)

Kevin C. Dreyer, *Associate Professor of Film, Television, and Theatre*. B.F.A., Carnegie Mellon Univ., 1975; Master, Broadway Lighting Design, 1993 (1989)

Rev. Michael S. Driscoll, *the Tisch Family Professor of Theology*. B.A., Carroll College, 1969; S.T.B., Pontifica Univ. Gregoriana, 1977; S.T.L., Athanaeum of San Anselmo, 1980; S.T.D., L'Institut Catholique de Paris, 1986; Ph.D., L'Univ. de Paris, Sorbonne, 1986 (1994)

Elizabeth Dube, *Assistant Librarian in the University Libraries*. B.A., Univ. of Connecticut, 1993; M.L.I.S., Univ. of Texas, 1998 (1998)

Jennifer L. DuBois, *Assistant Professor of Chemistry and Biochemistry*. B.S., Cornell Univ., 1995; Ph.D., Stanford Univ., 2000 (2004)

Jean-Christophe Ducom, *Assistant Professional Specialist, Science Computing Facilities*. B.S., Bordeaux I. Univ., 1991; M.S., Nice-Sofia Antipolis Univ., 1992; Ph.D., Aix-Marseille I. Univ., 1996 (2001)

John M. Duffy, *Assistant Professor of English and Director of the University Writing Center*. B.A., Boston College, 1977; M.A., Univ. College, Dublin, 1979; M.A., Columbia Univ. Teachers College, 1982; Ph.D., Univ. of Wisconsin, 2000 (1998)

Rodolph E. Dugal, *Concurrent Assistant Professor of Art, Art History and Design*. B.F.A., Louisiana State Univ., 1993; M.F.A., Univ. of Massachusetts-Dartmouth, 1997 (2001)

John G. Duman, *the Martin J. Gillen Professor of Biological Sciences*. B.S., Pennsylvania State Univ., 1968; Ph.D., Univ. of California, San Diego, Scripps Institute of Oceanography, 1974 (1974)

Stephen D. Dumont, *Associate Professor of Philosophy*. B.A., Wabash College, 1974; M.A., Univ. of Toronto, 1976; M.S.L., Pontifical Institute of Medieval Studies, 1979; Ph.D., Univ. of Toronto, 1982 (2001)

Ian B. Duncanson, *Staff Professional Specialist in the Radiation Laboratory*. A.B., Dartmouth College, 1972; B.S.B.A., Univ. of Nebraska, Omaha, 1979 (1989)

E. Joyce Dunfee, *Adjunct Assistant Professor of Psychology*. B.A., Indiana Univ., 1973; M.A., Univ. of Notre Dame, 1985; Ph.D., Univ. of Notre Dame, 1987 (1990, 2000)

Cheryl Lynn Dunn, *Visiting Assistant Professor of Accountancy*. B.A., Michigan State Univ., 1984; M.B.A., *ibid.*, 1988; Ph.D., *ibid.*, 1994 (2000)

Patrick F. Dunn, *Professor of Aerospace and Mechanical Engineering*. B.S., Purdue Univ., 1970; M.S., *ibid.*, 1971; Ph.D., *ibid.*, 1974 (1985)

Robert M. Dunn, *Professional Specialist-Director of the Integrated Engineering and Business Practice Curriculum in the College of Engineering*. B.S., Univ. of Notre Dame, 1965; M.S., Pennsylvania State Univ., 1967; Ph.D., Univ. of Illinois-Urbana, 1971 (2001)

Rev. John S. Dunne, C.S.C., *the Rev. John A. O'Brien Professor of Catholic Theology*. A.B., Univ. of Notre Dame, 1951; S.T.D., Gregorian Univ., 1957 (1957)

Christian Y. Dupont, *Assistant Librarian*. B.A., Andrews Univ., 1989; M.A., Univ. of Notre Dame, 1995; Ph.D., *ibid.*, 1997; M.I.S., Indiana Univ. at Bloomington, 1999 (1999)

Anna Haley Duschinski, *Visiting Fellow in the Joan B. Kroc Institute for International Studies*. B.A., Univ. of North Carolina, 1995; Ph.D., Harvard Univ., 2004 (2004)

Fernand N. Dutile, *Professor of Law*. A.B., Assumption College, 1962; J.D., Univ. of Notre Dame, 1965 (1971)

Amitava K. Dutt, *Professor of Economics, Fellow in the Helen Kellogg Institute for International Studies and Fellow in the Joan B. Kroc Institute for International Peace Studies*. B.A., Presidency College, Calcutta, 1975; M.A., Univ. of Calcutta, 1977; Ph.D., Massachusetts Institute of Technology, 1983 (1988)

Lawrence H. Dwyer, *Associate Professional Specialist in Music*. B.A., Univ. of Notre Dame; M.S., Univ. of Illinois, 1967 (2001)

William G. Dwyer, *Chairperson and the William J. Hank Family Professor of Mathematics*. A.B., Boston College, 1969; Ph.D., Massachusetts Institute of Technology, 1973 (1980)

William T. Dwyer, *Adjunct Assistant Professor of Political Science*. B.A., Univ. of Notre Dame, 1969; J.D., Univ. of Illinois, 1972 (2001)

Joachim Dyck, *Visiting Professor of German and Russian Languages and Literatures*. Ph.D., Univ. of Freiburg, 1965 (2004)

Kenneth W. Dye, *Director of Bands, Professor of Music, and Concurrent Professor of Computer Applications*. B.Mus., Univ. of Southern California, 1974; M.A., California State Univ., Long Beach, 1980; M.B.A., Univ. of Houston; E.D.D., *ibid.*, 1983 (1998)

Matthew J. Dyer, *Associate Professor of Mathematics*. B.A., Sydney Univ., 1983; M.S., *ibid.*, 1985; Ph.D., *ibid.*, 1988 (1989)

Robert F. Easley, *Associate Professor of Management*. B.A., Univ. of Illinois, 1976; M.B.A., Pennsylvania State Univ., 1989; Ph.D., Indiana Univ., 1996 (1994)

Peter Easton, *the Notre Dame Alumni/Andersen Alumni Professor of Accountancy*. B.Ag.Sc., Univ. of Adelaide, 1973; B.Ec., *ibid.*, 1978; Dip.Tech., Univ. of South Australia, 1978; Dip.Fin.Mgmt., Univ. of New England, 1980; Ph.D., Univ. of California, Berkeley, 1984 (2003)

Bradford J. Eaton, *Adjunct Assistant Professor of Psychology*. B.S., Univ. of North Dakota, 1979; M.S., Florida State Univ., 1985; Ph.D., *ibid.*, 1989 (2002)

Kathleen Eberhard, *Assistant Professor of Psychology*. B.A., Univ. of Rochester, 1987; M.A., Michigan State Univ., 1991; Ph.D., *ibid.*, 1993 (1996)

Richard M. Economakis, *Associate Professor of Architecture*. B.Arch., Cornell Univ., 1983; M.A., *ibid.*, 1996 (1996)

Darlene M. Eddy, *Lecturer in Arts and Letters Core Course*. B.A., Goshen College, 1959; M.A., Rutgers Univ., 1961; Ph.D., *ibid.*, 1967 (2001)

Alexander L. Edgar, *Adjunct Assistant Professor of Law*. B.A., Alma College, 1970; J.D., Univ. of Notre Dame, 1973 (2003)

Lisa Edwards, *Adjunct Instructor in Psychology*. ()

Michael T. Edwards, *Assistant Professional Specialist, Office of Research*. B.S.B.A., Xavier Univ., 1977; M.P.A., Golden Gate Univ., 1981; M.S.A., Univ. of Notre Dame, 1989 (1997)

Keith J. Egan, *Adjunct Professor of Theology and the Emeritus Aquinas Chair in Catholic Theology at Saint Mary's College*. Ph.B., Mt. Carmel College, 1952; M.A., Catholic Univ., 1959; Ph.D., Cambridge Univ., 1965 (1983)

Katherine Elizabeth Egerton, *General Manager, Actors From the London Stage and Concurrent Instructor in Film, Television, and Theatre*. B.A., Luther College, 1989; M.A., Univ. of North Carolina at Chapel Hill, 1992 (2001)

Eileen M. Eichman, *Adjunct Instructor in the University Writing Program*. B.A., Univ. of Wisconsin-Milwaukee, 1982; M.A., *ibid.*, 1988 (2003)

Rev. Virgilio P. Elizondo, *Notre Dame Professor of Pastoral and Hispanic Theology, Concurrent Professor of Latino Studies, and Fellow in the Helen Kellogg Institute for International Studies*. B.S., St. Mary's Univ., 1957; M.A., Ateneo Univ., Manila, 1969; S.T.D./Ph.D., Institut Catholique, Paris, France, 1978 (2000)

Maud Ellmann, *Visiting Professor in the Keough Institute for Irish Studies*. B.A., King's College, Cambridge, 1975; D.Phil., St. Anne's College, Oxford, 1978 (2004)

R. McKinley Elliott, *Adjunct Assistant Professor of Accountancy*. B.S., Western Michigan Univ., 1977; J.D., Univ. of Notre Dame, 1982 (2000)

Caryn S. Ellison, *Adjunct Instructor in the Alliance for Catholic Education in the Institute for Educational Initiatives*. B.S., Central Michigan Univ., 1973; M.S., Indiana Univ. Purdue Univ., 1984 (2001)

Maud Ellmann, *Professor of English*. B.A., Cambridge Univ., 1975; Ph.D., Oxford Univ., 1978 (2005)

Michael O. Emerson, *Professor of Sociology*. B.A., Loyola Univ. of Chicago, 1988; M.A., Univ. of North Carolina at Chapel Hill, 1990; Ph.D., *ibid.*, 1991 (2004)

Kent Emery Jr., *Professor in the Program of Liberal Studies*. B.A., Univ. of Virginia, 1966; M.A., Univ. of Toronto, 1968; Ph.D., *ibid.*, 1976 (1985)

Georges Enderle, *the Arthur F. and Mary J. O'Neil Professor of International Business Ethics, Dept. of Marketing, Fellow in the Helen Kellogg Institute for International Studies, and Fellow, Nanovic Institute for European Studies*. Lic., Munich, 1967; Lic., Lyon, France, 1973; Univ. of Fribourg, 1976; Doct., *ibid.*, 1982; Privatdozent, Univ. of St. Gallen, 1986 (1992)

Robert A. Ercoline Jr., *Adjunct Instructor in Theology*. B.A., Belmont Abbey, 1987; M.A., Univ. of Notre Dame, 1989 (2001)

Nahid A. Erfan, *Associate Professional Specialist in the First Year of Studies*. B.S., Purdue Univ., 1979; M.S., *ibid.*, 1981; M.S., *ibid.*, 1985 (1994)

Harald E. Esch, *Professor Emeritus of Biological Sciences*. Dipl., Univ. of Bonn, 1957; Ph.D., Univ. of Wurzburg, 1960 (1965)

Hector Escobar Jr., *Staff Librarian*. B.B.A., Univ. of Texas-El Paso, 1998; M.L., Univ. of Texas-Austin, 2000 (2000)

Maria-Christine Escoda-Risto, *Assistant Professional Specialist and Concurrent Lecturer in Romance Languages and Literatures*. DUEL, LaSorbonne Nouvelle, Univ. of Paris III, 1972; B.A., Central Michigan Univ., 1976; M.A., Western Michigan Univ., 1985; M.A., Notre Dame, 1992 (1991)

Morten R. Eskildsen, *Assistant Professor of Physics*. B.S., Univ. of Copenhagen, 1992; M.S., *ibid.*, 1994; Ph.D., *ibid.*, 1998 (2003)

Linda N. Espahbodi, *Associate Professional Specialist, M.S.-Accountancy*. B.A., Florida International Univ., 1985; M.A., *ibid.*, 1987 (2000)

Robert Essig, *Adjunct Instructor in Marketing*. M.A., Northeastern Illinois Univ., 1973 (2004)

Michael J. Etzel, *Professor of Marketing*. B.B.A., Univ. of Portland, 1964; M.B.A., Kent State Univ., 1966; D.B.A., Univ. of Colorado, 1970 (1980)

William E. Evans, *Editor, American Midland Naturalist*. B.S., Bowling Green State Univ., 1953; M.A., Ohio State Univ., 1954; Ph.D., Univ. of California, Los Angeles, 1975 (1999)

Samuel R. Evens, *Associate Professor of Mathematics*. B.A., Harverford College, 1984; Ph.D., Massachusetts Institute of Technology, 1988 (1999)

Philip J. Faccenda, *Vice President and General Counsel Emeritus*. B.M.E., Univ. of Notre Dame, 1952; J.D., Loyola Univ., Chicago, 1957 (1977)

Russell S. Faeges, *Adjunct Instructor in Sociology*. B.A., Univ. of Chicago; M.A., Georgetown Univ., 1986 (1999)

David W. Fagerberg, *Associate Professor of Theology*. B.A., Augsburg College, 1972; M.Div., Luther Northwestern Seminary, 1977; M.A., St. John's Univ., 1982; S.T.M., Yale Divinity School, 1983; M.A. and M.Phil., Yale Univ., 1988; Ph.D., *ibid.*, 1991 (2003)

William M. Fairley, *Associate Professor Emeritus of Civil Engineering and Geological Sciences*. B.A., Colby College, 1949; M.S., Univ. of Maine, 1951; Ph.D., Johns Hopkins Univ., 1962 (1958)

James R. Falkiner, *Assistant Professional Specialist in Management*. B.S., Manchester College, 1969; M.B.A., Univ. of Notre Dame, 2001 (2001)

Stephen M. Fallon, *Associate Professor in the Program of Liberal Studies and Concurrent Associate Professor of English*. A.B., Princeton Univ., 1976; M.A., McGill Univ., 1978; Ph.D., Univ. of Virginia, 1985 (1985)

Andrew Prather Farley, *Director of the Spanish Language Program and the Dr. William M. Scholl Professor of Romance Languages and Literatures*. B.A., Furman Univ., 1994; M.A., Univ. of Georgia, 1996; Ph.D., Univ. of Illinois at Urbana-Champaign, 2000 (2000)

Stanley L. Farmann, *Associate Law Librarian Emeritus*. B.A., Univ. of Washington, 1953; M.L.S., *ibid.*, 1957 (1966)

Larissa Fast, *Visiting Assistant Professor in the Joan B. Kroc Institute for International Peace Studies*. Ph.D., George Mason Univ., 2002 (2004)

Michael William Favorite, *Senior Financial Analyst, Office of the Controller; Concurrent Instructor, Dept. of Accountancy*. B.B.A., Univ. of Notre Dame, 1984; M.B.A., Univ. of Texas at Austin, 1989 (2001)

Patrick J. Fay, *Associate Professor of Electrical Engineering*. B.S., Univ. of Notre Dame, 1991; M.S., Univ. of Illinois, 1993; Ph.D., *ibid.*, 1996 (1997)

Leonid Faybusovich, *Professor of Mathematics*. M.Sc., Leningrad Univ., 1978; Ph.D., Harvard Univ., 1991 (1991)

Kenneth Featherstone, *Professor Emeritus of Architecture*. Dipl. Assoc., Regional College of Art, Manchester, 1955; M.Arch., Univ. of Illinois, 1958 (1961)

Jeffrey L. Feder, *Associate Professor of Biological Sciences*. B.A., Pomona College, 1980; Ph.D., Michigan State Univ., 1989; Postdoc., Princeton Univ., 1991 (1993)

Thomas P. Fehlner, *Associate Chairperson and the Grace-Rupley Professor of Chemistry*. B.S., St. Bernardine of Siena College, 1959; M.A., Johns Hopkins Univ., 1961; Ph.D., *ibid.*, 1963 (1964)

Jeremy B. Fein, *Professor of Civil Engineering and Geological Sciences*. B.A., Univ. of Chicago, 1983; M.Sc., Northwestern Univ., 1986; Ph.D., *ibid.*, 1989 (1996)

Michael T. Ferdig, *Assistant Professor of Biological Sciences*. B.S., Univ. of Nebraska, Lincoln, 1987; M.S., *ibid.*, 1990; Ph.D., Univ. of Wisconsin, Madison, 1997 (2001)

Guillermo J. Ferraudi, *Professional Specialist in the Radiation Laboratory*. M.S., Univ. of Buenos Aires, 1967; Ph.D., Univ. of Chile, 1972 (1976)

Isabel A. Ferreira-Gould, *Assistant Professor in Romance Languages and Literatures and Fellow in the Helen Kellogg Institute for International Studies*. B.A., Rhode Island College, 1994; M.A., Brown Univ., 1997; Ph.D., *ibid.*, 2004 (2001)

Richard W. Fessenden, *Professor Emeritus of Chemistry and Biochemistry*. B.S., Univ. of Massachusetts, 1955; Ph.D., Massachusetts Institute of Technology, 1958 (1976)

Barbara J. Fick, *Associate Professor of Law and Fellow in the Joan B. Kroc Institute for International Peace Studies*. B.A., Creighton Univ., 1972; J.D., Univ. of Pennsylvania, 1976 (1983)

Kenneth E. Filchak, *Assistant Professional Specialist in Biological Sciences*. B.S., Michigan State Univ., 1994; Ph.D., Univ. of Notre Dame, 2001 (2003)

John M. Finnis, *the Biolchini Family Professor of Law*. LL.B., Adelaide Univ., 1961; D.Phil., Oxford Univ., 1965 (1995)

Jed Freeman Fisher, *Professional Specialist in Chemistry and Biochemistry*. B.S., State Univ. of New York, 1972; Ph.D., Massachusetts Institute of Technology, 1976 (2004)

Janet Fisher-McPeak, *Associate Professional Specialist and Concurrent Lecturer in Romance Languages and Literatures*. B.A., Colorado Women's College, 1975; M.A., Middlebury College, 1976; M.A., *ibid.*, 1979; Ph.D., *ibid.*, 1997 (1989)

Robert M. Fishman, *Associate Professor of Sociology, Fellow in the Nanovic Institute for European Studies, and Fellow in the Helen Kellogg Institute for International Studies*. B.A., Yale College, 1977; M.A., Yale Univ., 1979; M.Phil., *ibid.*, 1980; Ph.D., *ibid.*, 1985 (1992)

Malgorzata Fitzmaurice, *Visiting Professor of Law*. Ph.D., Univ. of Warsaw (2004)

Rev. James F. Flanigan, C.S.C., *Associate Professor of Art, Art History and Design*. A.B., Univ. of Notre Dame, 1958; M.A., *ibid.*, 1962; M.F.A., George Washington Univ., 1965 (1965)

Daniel J. Flannery, *Adjunct Professor, Master of Education Program*. B.A., Univ. of Notre Dame, 1984; M.A., Ohio State Univ., 1987; Ph.D., *ibid.*, 1991 (2003)

Ryan D. Flathau, *Concurrent Assistant Professor of Art, Art History and Design*. B.F.A., Western Michigan Univ., 2000; M.F.A., Savannah College of Art and Design, 2002 (2003)

Christy D. Fleming, *Assistant Professional Specialist in First Year of Studies*. B.A., Univ. of Notre Dame, 1996; M.S.W., Univ. of Pennsylvania, 2001 (2001)

Thomas P. Flint, *Professor of Philosophy, Director of the Center for Philosophy of Religion, and Faculty Honor Code Officer*. B.A., St. Ambrose College, 1976; Ph.D., Univ. of Notre Dame, 1980 (1982)

Terri Flowerday, *Adjunct Associate Professor in the Master of Education Program*. B.S., Univ. of Nebraska-Lincoln, 1989; M.A., *ibid.*, 1992; Ph.D., *ibid.*, 2000 (2002)

Laura B. Flynn, *Assistant Professional Specialist, First Year of Studies*. B.S., St. Mary's College, 1979; M.B.A., Indiana Univ., 1985 (2001)

Patrick J. Flynn, *Professor of Computer Science and Engineering and Concurrent Professor of Electrical Engineering*. B.S.E.E., Michigan State Univ., 1985; M.S., *ibid.*, 1986; Ph.D., *ibid.*, 1990 (2001)

Michael P. Foley, *Visiting Assistant Professor of Theology*. B.A., Santa Clara Univ., 1992; B.S., *ibid.*, 1992; Ph.D., Boston College, 1999 (2001)

Josephine Massynbaerde Ford, *Professor Emerita of Theology*. B.A., Univ. of Nottingham, 1957; B.Div., King's College, London, 1963; Ph.D., Nottingham Univ., 1965 (1965))

Marisha D. Fortner, *Assistant Professional Specialist in Physical Education*. B.A., Purdue Univ., 1993; M.A., Western Michigan Univ., 1999 (1999)

Rev. James K. Foster, C.S.C., *Assistant Professional Specialist in Preprofessional Studies*. B.S., Univ. of Notre Dame, 1977; M.D., Univ. of Illinois, 1981; M.Div., Univ. of Notre Dame, 1994 (1997)

Christopher B. Fox, *Professor of English and Director of the Keough Institute for Irish Studies*. B.A., Cleveland State Univ., 1971; M.A., State Univ. of New York, Binghamton, 1974; Ph.D., *ibid.*, 1978 (1986)

Judith L. Fox, *Associate Professional Specialist in Law*. B.S., Wilkes Univ., 1985; J.D., Univ. of Notre Dame, 1993 (1997)

Karen E. Francl, *Research Assistant Professor of Biological Sciences*. B.S., Univ. of Notre Dame, 1997; M.S., Univ. of Oklahoma, 2000 (2003)

Bridget V. Franco, *Assistant Professional Specialist and Assistant Director, International Study Programs, and Concurrent Instructor in Romance Languages and Literatures*. B.A., Univ. of Notre Dame, 1998; M.A., *ibid.*, 1999 (1999)

Miguel Franco, *Adjunct Assistant Professor of Psychology*. B.A., Southern Methodist Univ., 1984; M.A., *ibid.*, 1986; Ph.D., Univ. of Florida, 1991 (1991)

Mary E. Frandsen, *Associate Professor of Music*. B.M., State Univ. of New York, Potsdam, 1980; M.A., Eastman School of Music, 1985; Ph.D., Univ. of Rochester, 1997 (1997)

Malcolm J. Fraser Jr., *Professor of Biological Sciences*. B.Sc., Wheeling College, 1975; M.S., Ohio State Univ., 1979; Ph.D., *ibid.*, 1981 (1983)

Stefan G. Frauendorf, *Professor of Physics*. M.S., Technical Univ., 1968; Ph.D., *ibid.*, 1971 (1998)

Thomas J. Frecka, *the Vincent and Rose Lizzadro Professor of Accountancy and Director of the Masters in Accountancy Program*. B.S., Ohio Univ., 1963; M.S., *ibid.*, 1966; Ph.D., Syracuse Univ., 1978 (1990)

Alfred J. Freddoso, *the John and Jean Oesterle Professor of Thomistic Studies*. B.A., St. John Vianney Seminary, 1968; Ph.D., Univ. of Notre Dame, 1976 (1976, 1979)

Stephen A. Fredman, *Professor of English*. B.F.A., California Institute of the Arts, 1971; M.A., California State College, 1976; Ph.D., Stanford Univ., 1980 (1980)

Joseph C. Freeland, *Associate Professional Specialist in Computer Science and Engineering*. B.S.E., Purdue Univ., 1985 (1995)

Jeremiah P. Freeman, *Professor Emeritus of Chemistry and Biochemistry*. B.S., Univ. of Notre Dame, 1950; M.S., Univ. of Illinois, 1951; Ph.D., *ibid.*, 1953 (1964)

Bonnie F. Fremgen, *Adjunct Professor in the Institute for Ethical Business Worldwide*. R.N., Northwestern Univ., 1959; A.D., Blackhawk College, 1970; B.S., College of St. Francis, 1977; M.P.A., Roosevelt Univ., 1981; Ph.D., Univ. of Illinois, 1988 (1996)

Richard I. Fremgen, *Professional Specialist and Adjunct Professor of Accountancy*. B.B.A., Univ. of Notre Dame, 1960 (2003)

Dolores Warwick Frese, *Professor of English*. B.A., College of Notre Dame of Maryland, 1958; M.A., Univ. of Iowa, 1961; Ph.D., *ibid.*, 1972 (1973)

Paquita Y. Friday, *Assistant Professor of Accountancy*. B.B.A., Univ. of Michigan, 1991; M.S., *ibid.*, 1991; M.A., *ibid.*, 1994; Ph.D., *ibid.*, 1996 (1996)

Vincent E. Friedewald Jr., *Visiting Professor of Film, Television, and Theatre*. B.S., Univ. of Notre Dame, 1963; M.D., Southwestern Medical School, 1966 (1992)

Gerald H. Frieling Jr., *Adjunct Instructor in Management*. B.S.M.E., Univ. of Kansas, 1951 (1990)

Morton S. Fuchs, *Professor Emeritus of Biological Sciences*. B.S., Michigan State Univ., 1958; M.S., *ibid.*, 1960; Ph.D., *ibid.*, 1967 (1966)

Laura Sue Fuderer, *Associate Librarian*. B.A., College of Wooster, 1969; M.L.S., Kent State Univ., 1971; M.A., Fairleigh Dickinson Univ., 1979 (1982)

Agustin Fuentes, *Associate Professor of Anthropology*. B.A., Univ. of California, Berkeley, 1989; M.A., *ibid.*, 1991; Ph.D., *ibid.*, 1994 (2002)

Thomas E. Fuja, *Professor of Electrical Engineering*. B.S.E.E., Univ. of Michigan, 1981; B.S. Comp E, *ibid.*, 1981; M.Eng., Cornell Univ., 1983; Ph.D., *ibid.*, 1987 (1998)

Emerson G. Funk Jr., *Professor Emeritus of Physics*. B.A., Wayne Univ., 1953; M.A., Univ. of Michigan, 1954; Ph.D., *ibid.*, 1958 (1958)

Jacek K. Furdyna, *the Aurora and Tom Marquez Professor of Physics and Fellow in the Nanovic Institute for European Studies*. B.S., Loyola Univ., Chicago, 1955; Ph.D., Northwestern Univ., 1960 (1986)

Yusaku Furuhashi, *the Ray W. and Kenneth G. Herrick Professor Emeritus of Business Administration*. B.Sc., Seattle Univ., 1956; M.B.A., Univ. of Washington, 1958; Ph.D., Univ. of Illinois, 1961 (1961)

Garabet J. Gabriel, *Associate Professor Emeritus of Electrical Engineering*. B.S., St. Louis Univ., 1956; M.S., Illinois Institute of Technology, 1960; Ph.D., Northwestern Univ., 1964 (1965)

Rev. Patrick D. Gaffney, C.S.C., *Associate Professor of Anthropology, Fellow in the Helen Kellogg Institute for International Studies, and Fellow in the Joan B. Kroc Institute for International Peace Studies*. B.A., Univ. of Notre Dame, 1969; M.Th., *ibid.*, 1973; M.A., Univ. of Chicago, 1977; Ph.D., *ibid.*, 1982 (1980)

Samuel S. Gaglio, *Assistant Dean in the Mendoza College of Business and Concurrent Instructor in Management*. B.A., Troy State Univ., 1979; M.A., Univ. of Southern California, 1982 (1988)

Kari A. Gallagher, *Adjunct Assistant Professor of Law*. B.A., Univ. of Notre Dame, 1990; J.D., *ibid.*, 1993 (2000)

John N. Gallo, *Adjunct Assistant Professor of Law*. B.A., Univ. of Notre Dame, 1983; J.D., Harvard Univ., 1986 (2002)

Kenneth Neil Garcia, *Professional Specialist in the College of Arts and Letters and Associate Director of the Institute for Scholarship in the Liberal Arts*. B.A., Old College School of Humanities, 1983; M.A., Catholic Univ. of America, 1986 (1996)

Umesh Garg, *Professor of Physics*. B.S., Birla Institute of Technology and Science, Pilani, India, 1972; M.S., *ibid.*, 1974; M.A., State Univ. of New York, Stony Brook, 1975; Ph.D., *ibid.*, 1978 (1982)

Peter M. Garnavich, *Associate Professor of Physics*. B.S., Univ. of Maryland, 1980; M.S., Massachusetts Institute of Technology, 1983; Ph.D., Univ. of Washington, 1991 (1999)

Nicole S. Garnett, Lilly Endowment Associate Professor of Law. B.A., Stanford Univ., 1992; J.D., Yale Univ., 1995 (1999)

Richard W. Garnett, Lilly Endowment Associate Professor of Law. B.A., Duke Univ., 1990; J.D., Yale Univ., 1995 (1999)

John F. Gaski, *Associate Professor of Marketing*. B.B.A., Univ. of Notre Dame, 1971; M.B.A., *ibid.*, 1973; M.S., Univ. of Wisconsin, 1979; Ph.D., *ibid.*, 1982 (1980)

David W. Gasperetti, *Associate Professor of German and Russian Languages and Literatures*. B.A., Lawrence Univ., 1976; M.A., Univ. of California, Los Angeles, 1978; Ph.D., *ibid.*, 1985 (1989)

Joseph A. Gatto, *Assistant Professor Emeritus of Modern and Classical Languages*. A.B., Western Michigan Univ., 1957; M.A., Indiana Univ., 1961; Ph.D., *ibid.*, 1963 (1963)

Liangyan Ge, *Associate Professor of East Asian Languages and Literatures*. B.A., Hefei Polytechnic, China, 1982; M.A., Najing Univ., China, 1984; Ph.D., Indiana Univ., 1995 (1995)

Mark John David Gehri, *Assistant Professor of Air Force Aerospace Studies*. B.S., USAF Academy, 1974; M.B.A., Southern Illinois Univ., Edwardsville, 1984 (2000)

Michael Gekhtman, *Associate Professor of Mathematics*. B.S., Kiev State Univ., 1985; M.S., *ibid.*, 1985; Ph.D., Ukrainian Academy of Sciences, 1990 (1999)

Michele Gelfman, *Associate Professional Specialist in Physical Education*. B.S.E., Northeast Missouri State Univ., 1976; M.S., Indiana Univ., 1977 (1985)

Sonia G. Gernes, *Professor of English*. B.A., College of St. Teresa, 1966; M.A., Univ. of Washington, 1971; Ph.D., *ibid.*, 1975 (1975)

Stephen E. Gersh, *Professor of Medieval Studies and Concurrent Professor of Philosophy*. B.A., Cambridge Univ., 1969; M.A., *ibid.*, 1973 (1977)

J. Daniel Gezelter, *Assistant Professor of Chemistry*. B.S., Duke Univ., 1989; CPS, Univ. of Cambridge, 1990; Ph.D., Univ. of California, Berkeley, 1995 (1999)

Nasir Ghiaseddin, *Associate Professor of Management*. B.S., Arya-Mehr Univ., Iran, 1970; M.S., Purdue Univ., 1975; Ph.D., *ibid.*, 1982 (1982)

Roya Ghiaseddin, *Associate Professional Specialist in Management*. M.S. A., Univ. of Notre Dame, 1989; M.A., *ibid.*, 1991; Ph.D., *ibid.*, 1995 (1995)

Teresa Ghilarducci, *Associate Professor of Economics, Director of the Higgins Labor Research Center, Fellow in the Nanovic Institute for European Studies, Fellow in the Joan B. Kroc Institute for International Studies, and Fellow in the Helen Kellogg Institute for International Studies*. A.B., Univ. of California, Berkeley, 1978; Ph.D., *ibid.*, 1984 (1983)

Benedict F. Giamo, *Chairperson and Associate Professor of American Studies*. B.A., Baldwin-Wallace College, 1976; M.A., New School for Social Research, 1978; Ph.D., Emory Univ., 1987 (1990)

Erika Gibb, *Visiting Research Assistant Professor of Physics*. B.S., Northern Arizona Univ., 1996; Ph.D., Rensselaer Polytechnic Institute, 2001 (2003)

Luke C. Gibbons, *Graduate Director of Irish Studies, the Keough Family Professor of Irish Studies, Concurrent Professor of Film, Television, and Theatre, and Fellow of the Nanovic Institute for European Studies*. B.A., Univ. College, Galway, 1972; M.A., *ibid.*, 1976; HDipEd, Univ. of Ireland, Maynooth, 1976; Ph.D., Trinity College, Dublin, 1989 (2001)

Kathleen C. Gibney, *Assistant Professional Specialist in Psychology*. B.A., Notre Dame College, 1982; M.A., Rivier College, 1983; C.A.E.S., Boston College, 1990; Ph.D., Northeastern Univ., 1993 (2001)

Bradley S. Gibson, *Associate Professor of Psychology*. B.S., Colorado State Univ., 1982; Ph.D., Univ. of Arizona, 1992 (1994)

Timothy J. Gilbride, *Assistant Professor of Marketing*. B.S.B.A., Univ. of Dayton, 1988; M.B.A., Ohio State Univ., 1993 (2004)

Meredith J. Gill, *Assistant Professor of Art, Art History and Design and Fellow of the Nanovic Institute for European Studies*. B.A., Univ. of Melbourne, 1981; M.A., Princeton Univ., 1986; Ph.D., *ibid.*, 1992 (1998)

Alyssa W. Gillespie, *Associate Professor of Russian Language and Literature and Fellow of the Nanovic Institute for European Studies*. B.A., Brandeis, 1990; M.A., Univ. of Wisconsin, Madison, 1992; Ph.D., *ibid.*, 1998 (1999)

Elise Giuliano, *Visiting Fellow in the Joan B. Kroc Institute for International Peace Studies*. B.A., Univ. of Pennsylvania, 1990; M.A., Univ. of Chicago, 1992; Ph.D., *ibid.*, 2000 (2001)

Lee Glazer, *Adjunct Instructor in the Washington Program*. B.A., George Mason Univ., 1984; M.A., Yale Univ., 1987; Ph.D., Univ. of Pennsylvania, 1996 (2004)

J. Philip Gleason, *Professor Emeritus of History*. B.S., Univ. of Dayton, 1951; M.A., Univ. of Notre Dame, 1955; Ph.D., *ibid.*, 1960 (1959)

Maureen L. Gleason, *Librarian Emerita*. B.A., Mount Mercy College, 1954; M.L.S., Carnegie Library School, 1955 (1968)

Jill Godmilow, *Professor of Film, Television, and Theatre*. B.A., Univ. of Wisconsin, Madison, 1965 (1992)

Bernd W. Goebel, *Visiting Assistant Professor of Philosophy and Theology*. M.A., Univ. of Bonn, 1993; M.A., *ibid.*, 1994; D.E.A., EPHE Paris, 1995; Ph.D., EPHE Paris and Univ. of Bonn, 1999 (2002)

Bernd Goehring, *Instructor in the Program of Liberal Studies*. M.A., Rheinische Friedrich-Wilhelms-Univ. Bonn, 2001; M.A., Cornell Univ., 2003 (2005)

Edward A. Goerner, *Professor Emeritus of Political Science*. A.B., Univ. of Notre Dame, 1952; M.A., Univ. of Chicago, 1957; Ph.D., *ibid.*, 1959 (1960)

Abraham Goetz, *Associate Professor Emeritus of Mathematics*. M.S., Univ. of Wroclaw, 1949; Ph.D., *ibid.*, 1957 (1964)

Sr. Ann G. Goggin, R.C., *Professional Specialist and Director of Lay Ministry Formation in Theology*. A.B., Marquette Univ., 1964; M.Div., Weston School of Theology, 1981; D.M., *ibid.*, 1983 (2002)

Howard Goldblatt, *Visiting Research Professor of East Asian Languages and Literatures*. B.A., Long Beach State, 1961; M.A., San Francisco State Univ., 1971; Ph.D., Indiana Univ., 1974 (2002)

Dawn M. Gondoli, *Associate Professor of Psychology*. B.A., State Univ. of New York, Buffalo, 1986; M.S., Univ. of Arizona, 1991; Ph.D., *ibid.*, 1994 (1994)

Marcia M. Good, *Visiting Fellow, Institute for Latino Studies*. B.A., Eastern Mennonite Univ., 1980; M.A., Univ. of Florida, Gainesville, 1995; Ph.D., *ibid.*, 2000 (2003)

Deeanne M. Goodenough-Lashua, *Assistant Professional Specialist in Chemistry and Biochemistry*. B.S., Valparaiso Univ., 1994; Ph.D., Univ. of Michigan-Ann Arbor, 2002 (2001)

Holly V. Goodson, *Assistant Professor of Chemistry*. A.B., Princeton Univ., 1988; Ph.D., Stanford Univ., 1995 (2000)

John W. Goodwine Jr., *Associate Professor of Aerospace and Mechanical Engineering*. B.S., Univ. of Notre Dame, 1988; J.D., Harvard Univ., 1991; M.S., California Institute of Technology, 1993; Ph.D., *ibid.*, 1997 (1998)

Denise Goralski, *Assistant Professional Specialist in Physical Education*. B.S., St. Louis Univ., 1982; M.S., Southern Illinois Univ., 1985 (1998)

Stanislav V. Gordeyev, *Research Assistant Professor of Aerospace and Mechanical Engineering*. M.S., Moscow Institute of Physics and Technology, 1991; Ph.D., Univ. of Notre Dame, 1999 (2001)

Rev. Charles B. Gordon, C.S.C., *Assistant Professor of Theology*. B.A., Univ. of Notre Dame, 1978; M.Div., *ibid.*, 1986; Ph.D., Selwyn College, Cambridge, 1999 (1996)

Joachim Görres, *Research Professor of Physics*. B.S., Univ. of Munster, 1974; Dipl., *ibid.*, 1979; Ph.D., *ibid.*, 1983 (1989)

Rev. Eugene Gorski, C.S.C., *Professional Specialist in Theology*. M.M., Univ. of Notre Dame, 1955; S.T.L., Gregorian Univ., 1961; S.T.D., Catholic Institute de Paris, 1971 (1999)

Andrew C. Gould, *Associate Professor of Political Science and Fellow in the Helen Kellogg Institute for International Studies and in the Nanovic Institute for European Studies*. A.B., Harvard Univ., 1985; M.A., Univ. of California, Berkeley, 1986; Ph.D., *ibid.*, 1992 (1993)

Robert D. Goulding, *Assistant Professor in the Program of Liberal Studies*. B.S., Univ. of Canterbury, New Zealand, 1989; B.A., *ibid.*, 1990; M.A., Warburg Institute, Univ. of London, 1992; Ph.D., *ibid.*, 1999 (2003)

Denis A. Goulet, *the William J. and Dorothy O'Neill Professor Emeritus in Education for Justice, Dept. of Economics, Fellow in the Helen Kellogg Institute for International Studies, and Fellow in the Joan B. Kroc Institute for International Peace Studies*. B.A., St. Paul's College, Washington, 1954; M.A., *ibid.*, 1956; Ph.D., Univ. of São Paulo, Brazil, 1963 (1979)

Anna Goussiou, *Assistant Professor of Physics*. B.S., Aristotle Univ. of Thessaloniki, Greece, 1989; M.S., Univ. of Wisconsin, Madison, 1995; Ph.D., *ibid.*, 1995 (2003)

Daniel Andrew Graff, *Assistant Professional Specialist in History*. B.A., Univ. of Illinois at Urbana-Champaign, 1990; M.A., Univ. of Wisconsin at Madison, 1993 (2001)

Peter P. Grande, *Associate Dean Emeritus of the Freshman Year of Studies*. B.S., Kutztown State Univ., 1951; M.A., Univ. of Notre Dame, 1955; Ph.D., *ibid.*, 1965 (1955)

Richard L. Gray, *Associate Professor of Art, Art History and Design*. B.S., Illinois State Univ., 1976; M.F.A., Rochester Institute of Technology, 1982 (1982)

Barbara J. Green, *Associate Professor of English*. B.A., Univ. of Chicago, 1983; M.A., Univ. of Virginia, 1985; Ph.D., *ibid.*, 1991 (1991)

Stuart Greene, *Associate Dean of Undergraduate Studies and Associate Professor of English*. B.A., State Univ. of New York, Binghamton, 1978; M.A., *ibid.*, 1980; Ph.D., Carnegie Mellon Univ., 1990 (1997)

Brad Stephan Gregory, *Associate Professor of History*. B.A., Catholic Univ. of Louvain, Belgium, 1984; B.S., Utah State Univ., 1985; M.A., Catholic Univ. of Louvain, Belgium, 1987; M.A., Univ. of Arizona, 1989; Ph.D., Princeton Univ., 1996 (2003)

Guillermo J. Grenier, *Guest Fellow in the Institute for Latino Studies*. A.A., Oxford College of Emory Univ., 1972; M.A., Georgia State Univ., 1974; M.A., Univ. of New Mexico, 1979; Ph.D., *ibid.*, 1985 (2002)

Thomas Anthony Gresik, *Professor of Economics and Econometrics and Fellow in the Helen Kellogg Institute for International Studies*. B.A., Northwestern Univ., 1981; M.S., California Institute of Technology, 1982; Ph.D., Northwestern Univ., 1987 (2000)

John D. Griffin, *Assistant Professor of Political Science*. B.A., Boston College, 1990; J.D., Univ. of Colorado School of Law, 1995; Ph.D., Duke Univ., 2002 (2002)

Paul R. Grimstad, *Assistant Chair and Associate Professor of Biological Sciences*. B.A., Concordia College, 1967; M.S., Univ. of Wisconsin, 1972; Ph.D., *ibid.*, 1973 (1976)

Rev. Daniel G. Groody, C.S.C., *Assistant Professor of Theology*. B.A., Univ. of Notre Dame, 1986; M.Div., Jesuit School of Theology at Berkeley, 1992; S.T.L., *ibid.*, 2000; Ph.D., Graduate Theological Union, Berkeley, 2001 (2001)

Hermann Grunder, *Visiting Professor of Physics*. Ph.D., Argonne National Laboratory, 2000 (2004)

Ewa J. Grzeszczyk, *Visiting Associate Professor in the Nanovic Institute for European Studies*. M.A., Univ. of Lodz, Poland, 1994; M.A., Central European Univ., Prague, 1995; Ph.D., Polish Academy of Sciences, Warsaw, 2001 (2003)

Sr. Mary Louise Gude, C.S.C., *Assistant Vice President for Student Affairs and Concurrent Associate Professor, Romance Languages and Literatures*. B.A., Saint Mary's College, 1963; Lic., Univ. of Montreal, 1968; Ph.D., Univ. of Pennsylvania, 1976 (1991)

Joseph P. Gultinan, *Chairperson and Professor of Marketing*. B.B.A., Univ. of Notre Dame, 1966; M.B.A., Indiana Univ., 1967; D.B.A., *ibid.*, 1969 (1987)

Alexandra Guisinger, *Instructor in Political Science*. A.B., Harvard Univ., 1994 (2004)

Gregory T. Gundlach, *the John W. Berry Sr. Professor of Business*. B.S., Univ. of Tennessee, 1979; M.B.A., *ibid.*, 1981; J.D., *ibid.*, 1985; Ph.D., *ibid.*, 1987 (1987)

Li Guo, *Assistant Professor of Classics and Fellow in the Medieval Institute*. B.A., Shanghai International Studies Univ., 1979; M.A., M.Ph., Yale Univ., 1991; Ph.D., *ibid.*, 1994 (1999)

Matthew J. Gursky, *Professor of Mathematics*. B.S., Univ. of Michigan, 1986; Ph.D., California Institute of Technology, 1991 (2001)

Jimmy Gurulé, *Professor of Law*. B.A., Univ. of Utah, 1974; J.D., *ibid.*, 1980 (1989)

Sandra Gustafson, *Associate Professor of English*. A.B., Cornell Univ., 1985; Ph.D., Univ. of California, Berkeley, 1993 (1993)

Rev. Gustavo Gutierrez, O.P., *the John Cardinal O'Hara Professor of Theology*. B.S., Nat'l Univ. of Peru, 1950; S.T.L. Univ. Catholique de Lyon, 1959; Ph.D., *ibid.*, 1985 ()

Linda Gutierrez, M.D., *Assistant Professional Specialist in College of Science*. Center for Transgene Research M.D., Univ. de Carabobo, 1987; M.S., Univ. Central de Venezuela, 1992 (1999)

Anastasia F. Gutting, *Professional Specialist, Director of London Undergraduate Program, and the Notre Dame Professor of Philosophy*. B.A., St. Louis Univ., 1965; Ph.D., *ibid.*, 1978 (1980)

Gary M. Gutting, *Professor of Philosophy and Fellow in the Nanovic Institute of European Studies*. A.B., St. Louis Univ., 1964; Ph.D., *ibid.*, 1968 (1969)

Joseph M. Guzman, *Fellow in the Institute for Latino Studies*. B.S., Univ. of Arizona, 1982; M.B.A., *ibid.*, 1991; M.S., Stanford Univ., 1997; M.A., *ibid.*, 1998; Ph.D., *ibid.*, 2000 (2004)

David S. Hachen Jr., *Associate Professor of Sociology*. B.A., Lake Forest College, 1974; M.A., Univ. of Wisconsin, 1978; Ph.D., *ibid.*, 1983 (1987)

J. Wolfgang Hammer, *Visiting Professor of Physics*. B.S., Univ. of Munich, 1959; M.S., *ibid.*, 1963; Ph.D., Univ. of Stuttgart, 1968 (2005)

Martin Haenggi, *Assistant Professor of Electrical Engineering*. Dipl. El-Ing ETH, ETH Zurich, 1995; Dipl. NDS ETH, *ibid.*, 1998; Ph.D., *ibid.*, 1999 (2000)

Jan-Lüder Hagens, *Assistant Professor of German and Russian Languages and Literatures, Associate Director of College Seminar, and Fellow in the Nanovic Institute of European Studies*. B.A., Universität, Tuebingen, 1980; M.A., Univ. of Virginia, 1983; M.A., Universität Tuebingen, 1988; M.A., Princeton Univ., 1990; Ph.D., *ibid.*, 1993 (1997)

Kristin Margaret Hager, *Assistant Professor of Biological Sciences*. B.Sc., Univ. of Illinois, 1989; Ph.D., Univ. of Alabama, 1996 (2000)

Frances Hagopian, *the Michael Grace III Chair in Latin American Studies, and Fellow of the Helen Kellogg Institute for International Studies*. B.A., Brandeis, 1975; Ph.D., Massachusetts Institute of Technology, 1986 (1999)

Alexander J. Hahn, *Professor of Mathematics, Director of the Honors Program of the College of Science, and Director of the John A. Kaneb Center for Teaching and Learning*. B.S., Loyola Univ., Los Angeles, 1965; M.S., Univ. of Notre Dame, 1968; Ph.D., *ibid.*, 1970 (1972)

Ethan T. Haimo, *Professor of Music*. B.A., Univ. of Chicago, 1972; M.F.A., Princeton Univ., 1974; Ph.D., *ibid.*, 1978 (1976)

Brian C. Hall, *Associate Professor of Mathematics*. B.S., Cornell Univ., 1988; B.A., *ibid.*, 1988; Ph.D., *ibid.*, 1993 (1999)

Douglas C. Hall, *Associate Professor of Electrical Engineering*. B.S., Miami Univ., 1985; M.S., Univ. of Illinois, Urbana-Champaign, 1988; Ph.D., *ibid.*, 1991 (1994)

Maureen T. Hallinan, *Director, Center for Research on Educational Opportunity, and the William P. and Hazel B. White Professor of Sociology*. B.A., Marymount College, 1961; M.S., Univ. of Notre Dame, 1968; Ph.D., Univ. of Chicago, 1972 (1984)

John A. Halloran, *Associate Professor of Finance and Business Economics*. B.S., St. Louis Univ., 1968; M.B.A., Washington Univ., 1970; Ph.D., *ibid.*, 1976 (1976)

Eugene W. Halton, *Professor of Sociology and Concurrent Professor of American Studies*. A.B., Princeton Univ., 1972; Ph.D., Univ. of Chicago, 1979 (1982)

Gary M. Hamburg, *Professor of History*. A.B., Stanford Univ., 1972; A.M., *ibid.*, 1974; Ph.D., *ibid.*, 1978 (1979)

Robert P. Hames, *Adjunct Instructor in Accountancy*. B.B.A., Univ. of Notre Dame, 1978; M.S., DePaul Univ., 1985 (2005)

William C. Hamlett, *Adjunct Professor of Biological Sciences*. B.S., Univ. of South Carolina, 1970; M.S., *ibid.*, 1973; Ph.D., Clemson Univ., 1983 (1991)

Christopher S. Hamlin, *Professor of History and Fellow in the Nanovic Institute for European Studies and in the John J. Reilly Center for Science, Technology, and Values*. B.A., Antioch College, 1974; M.A., Univ. of Wisconsin, Madison, 1977; Ph.D., *ibid.*, 1982 (1985)

Graham L. Hammill, *Associate Professor of English*. B.A., Louisiana State Univ., 1986; Ph.D., Duke Univ., 1992 (1995)

Qing Han, *Professor of Mathematics*. B.S., Beijing Univ., 1986; Ph.D., New York Univ., 1993 (1994)

Noriko Hanabusa, *Associate Professional Specialist in East Asian Languages and Literatures*. B.A., Keio Univ., 1988; M.A., Univ. of Wisconsin, Madison, 1994 (1994)

Barbara J. Hanrahan, *Director of University Press and Associate Professional Specialist*. B.A., Wheaton College, Mass., 1969; M.A., Univ. of Chicago, 1970 (1999)

Capt. David G. Hanson, *Assistant Professor of Aerospace Studies*. B.S., Iowa State Univ., 1994; M.A.S., Embry-Riddle Univ., 1998 (1999)

Howard T. Hanson, *Assistant Vice President for Research and Director, Office of Research, and Professional Specialist in the Graduate School*. B.A., St. Olaf College, 1962; M.S., Univ. of Southern California, 1971 (1992)

James Hanvey, S.J., *Adjunct Associate Professor in the London Program*. B.A., Univ. of Liverpool, 1974; B.A., Heythrop College, 1979; M.Th., *ibid.*, 1983; D.Phil., Univ. of Oxford, 1990 (2004)

David N. Harley, *Guest Fellow in History*. B.A., St. John's College, Oxford (2003)

Sandra Harmatiuk, *Professional Specialist in the First Year of Studies and Concurrent Assistant Professor in the University Writing Program*. B.A., College of St. Rose, 1963; M.A., *ibid.*, 1970; Ph.D., Univ. of Notre Dame, 1975 (1976)

Ira Harris, *Assistant Professor of Management*. B.B.A., Howard Univ., 1982; M.B.A., Univ. of Pennsylvania, 1990; Ph.D., Univ. of Texas, Austin, 1995 (1998)

Susan Cannon Harris, *Associate Professor of English, Concurrent Associate Professor in the Keough Institute for Irish Studies and Fellow of the Nanovic Institute for European Studies*. B.A., Yale Univ., 1991; M.A., Univ. of North Carolina, Chapel Hill, 1993; Ph.D., Univ. of Texas at Austin, 1998 (1998)

Dale R. Harshman, *Visiting Professor of Physics*. B.S., Pacific Lutheran Univ., 1978; M.S., Western Washington Univ., 1980; Ph.D., Univ. of British Columbia, 1986 (1999)

Kevin John Hart, FAHA, *Notre Dame Professor of English, Concurrent Professor of Philosophy, and Fellow, Nanovic Institute for European Studies*. B.A., Australian National Univ., 1976; Ph.D., Univ. of Melbourne, 1986 (2002)

Gregory V. Hartland, *Associate Chairperson and Professor of Chemistry and Biochemistry*. B.S., Univ. of Melbourne, 1985; Ph.D., Univ. of California, Los Angeles, 1991 (1994)

David B. Hartvigsen, *Professor of Management*. B.A., Colgate Univ., 1979; M.S., Carnegie Mellon Univ., 1980; Ph.D., *ibid.*, 1984 (1993)

Rev. Arthur S. Harvey, C.S.C., *Associate Professor of Film, Television, and Theatre*. ()

Robert J. Havlik, *Librarian Emeritus*. B.S.ChE, Illinois Institute of Technology, 1950; M.S.L.S. Univ. of Illinois, 1951 (1973)

Daniel E.E. Hayes, *Visiting Research Professor of Chemical and Biomolecular Engineering*. B.S.M.E., Oklahoma State Univ., 1968; M.S., Air Force Institute of Technology, 1971; M.S., Univ. of Dayton, 1981; Ph.D., Loughborough Univ., U.K., 2002 (2001)

Capt. Guy Leslie Hayes, *Assistant Professor of Aerospace Studies - ROTC*. B.S., Univ. of Idaho, 1998 (2004)

H. David Hayes, *the William Alexander Nolan Director in Family Business Enterprise*. M.B.A., Univ. of Notre Dame, 1987 (1989)

Robert G. Hayes, *Professor Emeritus of Chemistry and Biochemistry*. B.S., Univ. of Pittsburgh, 1958; Ph.D., Univ. of California, Berkeley, 1961 (1961)

Stephen M. Hayes, *Librarian*. B.S., Michigan State Univ., 1972; M.S.L., Western Michigan Univ., 1974; M.S.A., Univ. of Notre Dame, 1979 (1974)

Anne E. Hayner, *Assistant Professional Specialist in the Joan B. Kroc Institute for International Peace Studies*. B.A., Univ. of Michigan, 1981; M.A., Earlham School of Religion, 1985 (1987)

Timothy Heath, *Adjunct Professor of Marketing*. BA/B.S., Northern Illinois Univ., 1979; Ph.D., Univ. of Iowa, 1988 (2001)

Karen C. Heisler, *Visiting Assistant Professional Specialist in Film, Television, and Theatre*. B.A., Purdue Univ., 1976; M.A., *ibid.*, 1978 (2002)

Barbara J. Hellenthal, *Assistant Professional Specialist and Curator of the Greene-Nieuwland Herbarium*. B.S., Univ. of Minnesota, 1974 (1994)

Ronald A. Hellenthal, *Assistant Chairperson and Professor of Biological Sciences*. A.A., Los Angeles Valley College, 1965; B.A., California State Univ., Northridge, 1967; Ph.D., Univ. of Minnesota, 1977 (1977)

Ben A. Heller, *Associate Professor of Romance Languages and Literatures and Fellow of the Helen Kellogg Institute for International Peace Studies*. B.A., Univ. of Pennsylvania, 1981; Ph.D., Washington Univ., 1990 (2000)

Jessica J. Hellmann, *Assistant Professor of Biological Sciences*. B.S., Univ. of Michigan, 1996; Ph.D., Stanford Univ., 2000 (2003)

W. Phillip Helman, *Associate Professional Specialist in the Radiation Laboratory*. B.S., California Institute of Technology, 1958; M.S., *ibid.*, 1960; Ph.D., Univ. of Minnesota, 1964 (1967)

Paul M. Helquist, *Professor of Chemistry and Biochemistry*. B.A., Univ. of Minnesota, 1969; M.S., Cornell Univ., 1971; Ph.D., *ibid.*, 1972 (1984)

Michael L. Hemler, *Associate Professor of Finance*. B.S., Univ. of Dayton, 1974; Ph.D., Washington Univ., 1980; M.B.A., Univ. of Chicago, 1985; Ph.D., *ibid.*, 1988 (1992)

Douglass R. Hemphill, *Assistant Professional Specialist in the Mendoza College of Business and Concurrent Instructor in the Institute for Ethical Business Worldwide. Department of Management*. B.A., Bucknell Univ., 1966; M.A., Univ. of Notre Dame, 1980 (1999)

Kenneth W. Henderson, *Associate Professor of Chemistry and Biochemistry*. B.S., Univ. of Strathclyde, U.K., 1990; Ph.D., *ibid.*, 1993 (2002)

Glenn S. Hendler, *Associate Professor of English*. B.A., Brown Univ., 1984; Ph.D., Northwestern Univ., 1991 (1994)

Kathryn Hendley, *Visiting Fellow in the Helen Kellogg Institute for International Studies*. A.B., Indiana Univ., 1979; J.D., Univ. of California Law School, Los Angeles, 1982; M.A., Georgetown Univ., 1987; Ph.D., Univ. of California, Berkeley, 1993 (2003)

Capt. Bartholomew Hennessey III, *Assistant Professor of Military Science*. B.S., U.S. Merchant Marine Academy, 1994; M.S., Univ. of Missouri, Rolla, 1998 (2001)

Eugene W. Henry, *Professor Emeritus of Computer Science and Engineering and of Electrical Engineering*. B.S.E.E., Univ. of Notre Dame, 1954; M.S.E.E., *ibid.*, 1955; Ph.D., Stanford Univ., 1960 (1960)

Jennifer A. Herdt, *Associate Professor of Theology and Fellow of the Nanovic Institute for European Studies*. B.A., Oberlin College, 1989; M.A., Princeton Univ., 1991; Ph.D., *ibid.*, 1994 (1999)

Edwin Ivan Hernandez, *Associate Professional Specialist and Project Director of the Hispanic Church Research Initiative, Latino Studies*. M.Div., Andrews Univ., 1986; M.A., Univ. of Notre Dame, 1987; Ph.D., *ibid.*, 1989 (2002)

Rodney E. Hero, *the Packey Dee Professor of American Democracy and Chairperson of Political Science*. A.A., St. Petersburg Jr. College, 1973; B.S., Florida State Univ., 1975; Ph.D., Purdue, 1980 (2000)

Andrew Scott Hertzoff, *Visiting Instructor in Political Science and Concurrent Instructor in the Program of Liberal Studies*. B.A., St. John's College, 1993 (2001)

Rev. Theodore M. Hesburgh, C.S.C., *President Emeritus and Professor Emeritus of Theology*. Ph.B., Gregorian Univ., Rome, 1939; S.T.L., Catholic Univ., 1944; S.T.D., *ibid.*, 1945 (1945)

Dusan Heseck, *Assistant Professional Specialist in Chemistry and Biochemistry*. Ph.D., Slovak Univ. of Technology, 1987 (2004)

Leonard A. Hickman, *Adjunct Assistant Professor of Psychology*. B.A., Merrimack College, 1975; M.A., Univ. of Maryland, 1978; Ph.D., *ibid.*, 1990 (1990)

Michael Douglas Hildreth, *Assistant Professor of Physics*. A.B., Princeton Univ., 1988; Ph.D., Stanford Univ., 1995 (2000)

Mary Catherine Hilkert, O.P., *Professor of Theology*. B.A., Univ. of Dayton, 1971; M.A., Catholic Univ. of America, 1979; Ph.D., *ibid.*, 1984 (1995)

Davide A. Hill, *Associate Professor of Chemical and Biomolecular Engineering*. Ph.D., Univ. of California, Berkeley, 1989 (1990)

Richard Hilliard, *Professional Specialist and Director of Research Compliance, Research Division of the Graduate School*. B.S., Sam Houston State Univ., 1974; M.S., Texas A&M Univ., 1977; Ph.D., *ibid.*, 1983 (1987)

A. Alexandrou Himonas, *Professor of Mathematics*. B.S., Patras Univ., 1976; M.S., Purdue Univ., 1982; Ph.D., *ibid.*, 1985 (1989)

Edward H. Hinchcliffe, *Assistant Professor of Biological Science*. B.A., Univ. of Dayton, 1989; Ph.D., Univ. of Minnesota, 1995 (2001)

Richard Keith Hind, *Assistant Professor of Mathematics*. B.A., Cambridge Univ., 1993; Ph.D., Stanford, 1997 (2000)

Deborah R. Hines, *Adjunct Instructor in Management*. B.A., Univ. of Notre Dame, 1990; M.Ed., Loyola Univ., 1996 (2003)

Joel C. Hodson, *Visiting Associate Professor of American Studies*. B.A., Indiana Univ., 1972; M.A., Emory Univ., 1984; Ph.D., George Washington Univ., 1992 (2001)

Emil T. Hofman, *Dean Emeritus of the Freshman Year of Studies and Professor Emeritus of Chemistry and Biochemistry*. A.B., Univ. of Miami, 1949; M.S., Univ. of Notre Dame, 1953; Ph.D., *ibid.*, 1963 (1953)

Peter D. Holland, *the McMeel Family Professor of Shakespeare Studies in Film, Television, and Theatre, Concurrent Professor of English, and Fellow of the Nanovic Institute for European Studies*. B.A., Trinity Hall, Cambridge, 1972; Ph.D., *ibid.*, 1977 (2002)

Hope Hollocher, *Associate Professor of Biological Sciences*. B.A., Univ. of Pennsylvania, 1982; Ph.D., Washington Univ., 1991 (2000)

Montey G. Holloway, *Professional Specialist in Philosophy*. B.A., Huntington College, 1972; Ph.D., Univ. of Notre Dame, 1981 (1981)

Laura Holt, *Associate Professional Specialist and Deputy Director, London Undergraduate Program and Concurrent Associate Professional Specialist in Theology*. B.A., Vassar College, 1968; M.A., Univ. of Notre Dame, 1992; Ph.D., *ibid.*, 1999 (1999)

Sallie A. Hood, *Associate Professor of Architecture*. B.A., Carleton College, Northfield, Minnesota, 1966; M.Arch., Univ. of Illinois at Chicago, 1979 (2001)

Vittorio G. Höslé, *the Paul G. Kimball Professor of Arts and Letters, Professor of German, Concurrent Professor of Philosophy, Concurrent Professor of Political Science, and Fellow in the Nanovic Institute for European Studies*. Abitur, Albertus-Magnus-Gymnasium, 1977; Ph.D., Univ. of Tübingen, 1982; Habilitation, *ibid.*, 1986 (1999)

James E. Houghton, . ()

Alan Howard, *Associate Chairperson and Professor of Mathematics*. B.A., Rutgers Univ., 1953; Ph.D., Brown Univ., 1965 (1968)

Don A. Howard, *Professor of Philosophy and Fellow of the Nanovic Institute for European Studies*. B.Sc., Michigan State Univ., 1971; A.M., Boston Univ., 1973; Ph.D., *ibid.*, 1979 (1997)

George S. Howard, *the Morahan Director of the Arts and Letters Core Course Program, Professor of Psychology, and Fellow in the Joan B. Kroc Institute for International Peace Studies*. B.A., Marist College, 1970; M.A., Southern Illinois Univ., 1972; Ph.D., *ibid.*, 1975 (1981)

Jay C. Howk, *Assistant Professor of Physics*. B.A., Hanover College, 1994; Ph.D., Univ. of Wisconsin, Madison, 1999 (2004)

Robert A. Howland Jr., *Associate Professor of Aerospace and Mechanical Engineering*. B.S., Yale Univ., 1965; M.S., *ibid.*, 1967; Ph.D., North Carolina State Univ., 1974 (1981)

William P. Hoye, *Associate Vice President and Counsel and Concurrent Associate Professor of Law*. B.A., St. John's Univ., 1983; J.D., Drake, 1986; M.A., Univ. of Notre Dame, 2001 (1998)

Bei Hu, *Professor of Mathematics*. B.S., East China Normal Univ., 1982; M.S., *ibid.*, 1984; Ph.D., Univ. of Minnesota, 1990 (1990)

Xiaobo Sharon Hu, *Associate Professor of Computer Science and Engineering*. B.S., Tianjin Univ., 1982; M.S., Polytechnic Institute of New York, 1984; Ph.D., Purdue Univ., 1989 (1996)

Roger D. Huang, *Chairperson and the Kenneth R. Meyer Professor of Global Investment Management*. B.S. IM, Purdue, 1975; M.A., Univ. of Pennsylvania, 1978; Ph.D., *ibid.*, 1980 (2000)

Yih-Fang Huang, *Chairperson and Professor of Electrical Engineering and Concurrent Professor of Computer Science and Engineering*. B.S.E.E., National Taiwan Univ., 1976; M.S.E.E., Univ. of Notre Dame, 1979; Ph.D., Princeton Univ., 1982 (1982)

Paul W. Huber, *Professor of Chemistry and Biochemistry*. B.S., Boston College, 1973; Ph.D., Purdue Univ., 1978 (1985)

Francis C. Huderwitz Jr., *Adjunct Assistant Professor of Architecture*. B.Arch., Univ. of Notre Dame, 1980; M.B.A., Monmouth Univ., 1985; M.Arch., Univ. of Notre Dame, 1992 (1998)

Joseph H. Huebner, *Librarian Emeritus*. B.A., Univ. of Notre Dame, 1954; M.L.S., Western Michigan Univ., 1964 (1965, 1967)

Richard J. Huether, *Lecturer in the Mendoza College of Business*. B.S., Univ. of Notre Dame, 1955 (1994)

Gordon L. Hug, *Associate Professional Specialist in the Radiation Laboratory*. B.A., Southern Illinois Univ., 1964; Ph.D., Univ. of Chicago, 1970 (1976)

Tin-Bor Hui, *Visiting Assistant Professor of Political Science*. M.A., Philosophy, 1997; Ph.D., Columbia Univ., 2000 (2004)

Romana Huk, *Associate Professor of English and Fellow of the Nanovic Institute for European Studies*. B.A., College of William and Mary, 1981; M.A., Univ. of Notre Dame, 1984; Ph.D., *ibid.*, 1987 (2002)

Edward F. Hums, *Assistant Professional Specialist in Accountancy*. B.B.A., Univ. of Notre Dame, 1975; M.S., Indiana Univ., South Bend, 1979; M.B.A., *ibid.*, 1989 (1991)

Lakhwinder S. Hundal, *Adjunct Research Assistant Professor of Civil Engineering and Geological Sciences*. B.S., Punjab Agricultural Univ., 1988; M.S., *ibid.*, 1991; Ph.D., Univ. of Nebraska, Lincoln, 1997 (2003)

J. William Hunt, *Associate Professor Emeritus of Classics*. B.A., Fordham Univ., 1954; Ph.L., *ibid.*, 1955; M.A., *ibid.*, 1957; Ph.D., Yale Univ., 1963 (1971)

Wendy A. Hunter, *Visiting Fellow in the Helen Kellogg Institute for International Studies*. B.A., Cornell Univ., 1982; M.A., Univ. of California, Berkeley, 1985; Ph.D., *ibid.*, 1992 (2004)

Bro. Louis Hurcik, C.S.C., *Associate Professional Specialist in Physical Education*. (1970)

Shaun R. Huxford, *Adjunct Instructor in Management*. B.A., Univ. of Washington, 1989; M.B.A., Univ. of Notre Dame, 1992 (1999)

David R. Hyde, *Professor of Biological Sciences and the Rev. Howard J. Kenna, C.S.C., Memorial Director of the Center for Zebrafish Research*. B.S., Michigan State Univ., 1980; Ph.D., Pennsylvania State Univ., 1985 (1988)

Anthony K. Hyder, *Associate Vice President for Graduate Studies and Research and Professor of Physics*. B.S., Univ. of Notre Dame, 1962; M.S., Air Force Institute of Technology, 1964; Ph.D., *ibid.*, 1971 (1991)

Kristine L. Ibsen, *Professor of Romance Languages and Literatures and Fellow in the Helen Kellogg Institute for International Studies*. B.A., California State Univ., 1983; M.A., Univ. of California, 1984; Ph.D., *ibid.*, 1991 (1992)

Frank P. Incropera, *the Matthew H. McCloskey Dean of the College of Engineering and the H. Clifford and Evelyn A. Brosey Professor of Mechanical Engineering*. B.S., Massachusetts Institute of Technology, 1961; M.S., Stanford Univ., 1962; Ph.D., *ibid.*, 1966 (1998)

Donald K. Irmiger III, *Adjunct Instructor in Computer Applications*. B.S., Indiana Univ., 1990 (1995)

Antonette Irving, *Assistant Professor of English*. B.A., Univ. of Virginia, 1992; M.A., Univ. of Kent, 1996; Ph.D., New York Univ., 2001 (2000)

Takayuki Iwaki, *Research Assistant Professor of Chemistry and Biochemistry*. M.D., Hamamatsu Univ. School of Medicine, 1996; Ph.D., *ibid.*, 2001 (2003)

Jesus A. Izaguirre, *Assistant Professor of Computer Science and Engineering*. B.S., Tecnológico de Monterrey ITESM 1992; M.S., Univ. of Illinois at Urbana-Champaign, 1996; Ph.D., *ibid.*, 1999 (1999)

Pamela Elisabeth Joan Jackson, *Associate Professional Specialist in the Center for Pastoral Liturgy*. B.A., Yale College, 1972; M.Div., Yale Divinity School, 1980; M.A., Yale Graduate School, 1981; M.Phil., *ibid.*, 1984; Ph.D., *ibid.*, 1987 (2002)

Dennis C. Jacobs, *Professor of Chemistry and Biochemistry*. B.S., Univ. of California, Irvine, 1981; B.S., *ibid.*, 1982; Ph.D., Stanford Univ., 1988 (1988)

Roger F. Jacobs, *Associate Dean for Library and Information Services and Professor of Law*. A.B., Univ. of Detroit, 1962; M.A.L.S., Univ. of Michigan, 1964; J.D., Univ. of Detroit, 1970 (1985)

Jinesh C. Jain, *Associate Professional Specialist in the Dept. of Civil Engineering and Geological Sciences*. B.Sc., Univ. of Rajasthan, India, 1972; M.Sc., *ibid.*, 1974; Ph.D., Univ. of Jodhpur, India, 1978 (1995)

L. Isabel Jakab, *Assistant Professional Specialist and Concurrent Lecturer in Romance Languages and Literatures*. M.A., Univ. of Notre Dame, 1983 (1985)

Ivan A. Jaksic, *Professor of History*. B.A., Univ. de Chile, 1975; M.A., State Univ. of New York, Buffalo, 1978; M.A., *ibid.*, 1981; Ph.D., *ibid.*, 1981 (1994)

Boldizsár Jankó, *Associate Professor of Physics*. Univ. Eotvos, 1991; Ph.D., Cornell Univ., 1996 (2000)

Doris Jankovits, *Adjunct Instructor in German and Russian Languages and Literatures*. M.A., Univ. of Vienna, 2003 (2004)

Erik G. Janowsky, *Visiting Fellow in the Institute for Latino Studies*. B.A., Univ. of Notre Dame, 1987; M.A., Tulane Univ., 1991 (2001)

Robert V.F. Janssens, *Associate Director, Physics Division, Argonne National Laboratory*. Ph.D., Univ. Catholique de Louvain, 1978 (2004)

Christian R. Jara, *Adjunct Instructor in Computer Applications Second Major Program*. B.A., Fordham Univ., 1974 (2000)

Anja Jauernig, *Assistant Professor of Philosophy*. B.A. (Zwischen Pr. fung), Rheinische Friedrich-Wilhelms-Univ. Bonn, 1994; B.S. (Vordiplom), *ibid.*, 1995; M.A., *ibid.*, 1997; M.A., Princeton Univ., 1999; Ph.D., *ibid.*, 2004 (2002)

Debra L. Javeline, *Assistant Professor of Political Science*. B.A., Brown Univ., 1989; Ph.D., Harvard Univ., 1997 (2004)

Thomas J. Jemielity, *Professor of English and Fellow in the Nanovic Institute for European Studies*. M.A., John Carroll Univ., 1958; Ph.D., Cornell Univ., 1965 (1963)

Debdeep Jena, *Assistant Professor of Electrical Engineering*. B.S., Indian Institute of Technology, Kanpur, 1998; Ph.D., Univ. of California, Santa Barbara, 2002 (2003)

David T. Jenkins, *Assistant Librarian, University Libraries*. B.A., Univ. of Minnesota, 1983; M.T.S., Harvard Divinity School, 1990; M.S. LIS, Simmons College, 1997 (1999)

Rev. John I. Jenkins, C.S.C., *Vice President and Associate Provost, and Associate Professor of Philosophy*. B.A., Univ. of Notre Dame, 1976; M.A., *ibid.*, 1978; B.Phil., Oxford Univ., 1987; M.Div., Jesuit School of Theology at Berkeley, 1988; S.T.L., *ibid.*, 1988; D.Phil., Oxford Univ., 1989 (1988)

Lionel Jensen, *Associate Professor of East Asian Languages and Literatures and Fellow in the Helen Kellogg Institute for International Studies*. B.A., Williams College, 1976; M.A., Washington Univ., 1980; C.Phil., Univ. of California at Berkeley, 1984; Ph.D., *ibid.*, 1992 (2000)

Mark N. Jensen, *Adjunct Instructor in the Instititue for Ethical Business Worldwide*. B.A., Miami Univ., 1995; M.A., Biola Univ., 2000; M.A., Univ. of Notre Dame, 2002 (2003)

Richard A. Jensen, *Chairperson of the Dept. of Economics and Econometrics, Professor of Economics, Concurrent Professor of Finance and Business Economics, and Fellow in the Helen Kellogg Institute for International Studies*. B.A., Univ. of Kansas, 1971; Ph.D., Northwestern Univ., 1980 (2000)

Richard Jorg Jensen, *Guest Professor of Biological Sciences and Director of the Greene-Nieuwland Herbarium*. B.S., Austin Peay State Univ., 1970; M.S., *ibid.*, 1972; Ph.D., Miami Univ., 1975 (1981)

Carlos Jerez-Farrán, *Associate Professor of Romance Languages and Literatures and Fellow in the Nanovic Institute for European Studies*. B.A., Univ. of Sheffield, England, 1980; M.A., Univ. of Massachusetts, Amherst, 1983; Ph.D., *ibid.*, 1987 (1986)

Colin P. Jessop, *Associate Professor of Physics*. B.A., Univ. of Cambridge (Trinity College), 1986; M.A., *ibid.*, 1986; Ph.D., Harvard Univ., 1993 (2004)

Robert C. Johansen, *Professor of Political Science, Senior Fellow in the Joan B. Kroc Institute for International Peace Studies, and Fellow in the Helen Kellogg Institute for International Studies*. B.A., Manchester College, 1962; M.A., Columbia Univ., 1963; Ph.D., *ibid.*, 1968 (1986)

Ruthann K. Johansen, *Visiting Associate Professor in the Program of Liberal Studies and Fellow in the Joan B. Kroc Institute for International Peace Studies*. B.S., Manchester College, 1964; M.A., Columbia Univ. Teachers College, 1966; Ph.D., Drew Univ., 1983 (1987)

Alan L. Johnson, *Professor of Biological Sciences*. B.A., Univ. of Vermont, 1972; M.S., *ibid.*, 1975; Ph.D., Cornell Univ., 1979 (1993)

Rev. C. Lincoln Johnson, *Associate Professor of Sociology*. B.A., Univ. of Arkansas, 1963; B.D., Southern Methodist Univ., 1966; M.A., New School for Social Research, 1968; Ph.D., Univ. of Kansas, 1973 (1971)

James F. Johnson, *Associate Professional Specialist in Chemistry and Biochemistry*. B.S., St. Francis College, 1970; M.S., Univ. of Notre Dame, 1975 (1975)

Maxwell E. Johnson, *Professor of Theology*. B.A., Augustana College, 1974; M.Div., Wartburg Seminary, 1978; M.A., School of Theology, Collegeville, 1982; M.A., Univ. of Notre Dame, 1989; Ph.D., *ibid.*, 1992 (1997)

Paul G. Johnson, *Chairperson and Associate Professor of Music*. B.Mus., Northwestern Univ., 1976; M.F.A., Princeton Univ., 1980; Ph.D., *ibid.*, 1981 (1981)

Stephen M. Johnson, *Visiting Professor of Law*. B.S., Villanova Univ., 1985; J.D., *ibid.*, 1988; LL.M., George Washington Univ., 1991 (2003)

Vincent R. Johnson, *Visiting Professor of Law*. B.A., St. Vincent College, 1975; J.D., Univ. of Notre Dame, 1978; LL.M., Yale Univ., 1979 (2005)

Walter R. Johnson, *the Frank M. Freimann Professor of Physics*. B.S.E., Univ. of Michigan, 1952; M.S., *ibid.*, 1953; Ph.D., *ibid.*, 1957 (1958)

Cyraina E. Johnson-Roullier, *Associate Professor of English*. B.J., Ohio Univ., 1982; M.A., Ohio State Univ., 1985; M.A., State Univ. of New York, 1990; Ph.D., *ibid.*, 1992 (1991)

Joyce V. Johnstone, *Professional Specialist in the Institute for Educational Initiatives and the Jim and Colleen Ryan Director of ACE Education Outreach*. B.A., Univ. of America, 1965; M.S., Butler Univ., 1973; Ph.D., Indiana Univ., 1994 (1998)

Gerald L. Jones, *Director of the Chemical Physics Program and Professor of Physics*. B.S., Univ. of Kansas, 1956; Ph.D., *ibid.*, 1960 (1963)

Melinda Jo Jones, *Visiting Instructor in Marketing*. B.S., Virginia Tech, 1986; M.B.A., Ball State Univ., 1989 (2001)

Patricia Collins Jones, *Adjunct Professor of Music*. B.Mus., the Juilliard School, 1966; M.F.A., Ohio Univ., 1968; Ph.D., Rutgers Univ., 1977 (2001)

Richard E. Jones, *Librarian and Concurrent Instructor in Music*. B.Mus., Westminster College, 1966; M.F.A., Ohio Univ., 1968; M.S.L.S. Univ. of North Carolina, 1971 (1993)

Robert L. Jones Jr., *Professional Specialist and Director of the Legal Aid Clinic*. B.A., Univ. of Notre Dame, 1980; J.D., Harvard Law School, 1984 (2002)

Sherri Lynn Jones, *Librarian, Life Sciences Library*. B.A., Marshall Univ., 1975; M.A., *ibid.*, 1979; M.L.S., Kent State Univ., 1988 (2000)

Maj. Kelly C. Jordan, *Professor of Military Science*. B.A., Virginia Military Institute, 1986; M.A., Ohio State Univ., 1996; Ph.D., *ibid.*, 1999 (2003)

Louis E. Jordan, *Librarian, University Libraries*. B.A., Univ. of Massachusetts, 1973; M.A., Univ. of Chicago, 1974; Ph.D., Univ. of Notre Dame, 1980; M.L.S., Indiana Univ., 1981 (1981)

Hon. Jeanne Jourdan, *Adjunct Associate Professor of Law*. A.B., Chestnut Hill College, 1961; J.D., Univ. of Notre Dame, 1975 (1983)

Lynn Sumida Joy, *Professor of Philosophy*. A.B., Harvard Univ., 1971; A.M., *ibid.*, 1981; Ph.D., *ibid.*, 1982 (1988, 2000)

David Eugene Joyce, *Research Assistant Professor of Chemistry and Biochemistry*. B.S., John Carroll Univ., 1987; M.D., St. Louis Univ., 1992 (2004)

Michelle Viglietta Joyce, *Assistant Professional Specialist in Chemistry and Biochemistry*. B.S., Univ. of Notre Dame, 1999; Ph.D., Duke Univ., 2003 (2004)

Timothy M. Joyce, *Instructor in Naval Science*. B.S., Univ. of Notre Dame, 1999 (2004)

Anthony Manauis Juan, *Professor of Film, Television, and Theatre*. Ph.D., Univ. of Athens, 1990 (2004)

Encarnación Juárez, *Assistant Professor of Spanish*. Lic., Univ. of Barcelona, 1977; M.A., Univ. of California, Berkeley, 1981; Ph.D., *ibid.*, 1987 (1995)

Eric J. Jumper, *Professor of Aerospace and Mechanical Engineering*. B.S., Univ. of New Mexico, 1968; M.S., Univ. of Wyoming, 1969; Ph.D., Air Force Institute of Technology, 1975 (1989)

James W. Kaiser, *Professional Specialist in Physics*. B.S., Univ. of Dayton, 1965; M.A.T., Univ. of Notre Dame, 1967; M.S.E.E., *ibid.*, 1978 (1969)

Amy Kallianpur, *Visiting Assistant Professor of Marketing*. B.E., Univ. of Bombay, 1986; M.B.A., *ibid.*, 1988; Ph.D., the Wharton School, 1999 (2003)

Prashant V. Kamat, *Professional Specialist in the Radiation Laboratory and Concurrent Professor of Chemical and Biomolecular Engineering*. B.S., Karnatak Univ., India, 1972; M.S., Bombay Univ., 1974; Ph.D., *ibid.*, 1979 (1983)

Curtis Warren Kamman, *Adjunct Instructor of Political Science*. B.A., Yale Univ., 1959 (2001)

S. Alex Kandel, *Assistant Professor of Chemistry and Biochemistry*. B.S., Yale Univ., 1993; Ph.D., Stanford Univ., 1999 (2001)

Charles Kannengiesser, *the Catherine F. Huisking Professor Emeritus of Theology*. Lic. Phil., Univ. Montpellier, 1953; Lic d'Etat Phil., Univ. of Strasbourg, 1954; Licence Theology, Theologat S.J., Chantilly, 1959; Doct. Univ. of Strasbourg, 1964; Doctorat Theology, Institut Catholique, Paris, 1966; Doctorat d'Etat es-Lettres, Univ. de Paris IV, Sorbonne, 1982 (1981)

Jeffrey C. Kantor, *Vice President for Graduate Studies and Research, Dean of the Graduate School, and Professor of Chemical and Biomolecular Engineering*. B.S., Univ. of Minnesota, 1976; M.A., Princeton Univ., 1977; Ph.D., *ibid.*, 1980 (1981)

Joshua B. Kaplan, *Associate Professional Specialist in Political Science*. A.B., Univ. of California, Santa Cruz, 1974; A.M., Univ. of Chicago, 1977 (1987)

Ahsan Kareem, *the Robert M. Moran Professor of Civil Engineering*. B.S., W. Pakistan Univ. of Engineering and Technology, 1968; M.S., Univ. of Hawaii, 1975; Ph.D., Colorado State Univ., 1978 (1990)

Lamia N. Karim, *Visiting Fellow in the Joan B. Kroc Institute for International Peace Studies*. B.A., Brandeis Univ., 1984; M.A., Univ. of Michigan, 1993; Ph.D., Rice Univ., 2001 (2002)

Daniel J. Karmgard, *Adjunct Assistant Professor of Management*. B.S., Univ. of California, Los Angeles, 1993; M.S., California State Univ., Long Beach, 1995; Ph.D., Florida State Univ., 1999 (2000)

Catherine M. Kavanagh, *Visiting Assistant Professor of Theology*. B.A., Univ. College, Dublin, 1988; M.Phil., *ibid.*, 1991; M.A., Univ. of Notre Dame, 1996; Ph.D., *ibid.*, 2002 (2003)

M. Cathleen Kaveny, *the John P. Murphy Foundation Professor of Law and Professor of Theology*. A.B., Princeton Univ., 1984; M.A., Yale Univ., 1986; M.Phil., *ibid.*, 1990; J.D., *ibid.*, 1990; Ph.D., *ibid.*, 1991 (1995)

Jessica Kayongo, *Assistant Librarian, University Libraries*. B.A., South Dakota State Univ., 1996; J.D., Univ. of Nebraska, Lincoln, 1998; M.A., Univ. of Wisconsin, Madison, 2002 (2002)

John G. Keane, *the Howard J. and Geraldine F. Korth Professor of Strategic Management and Gillen Dean Emeritus*. A.B., Syracuse Univ., 1952; B.S.C., Univ. of Notre Dame, 1955; M.B.A., Indiana Univ., 1956; Ph.D., Univ. of Pittsburgh, 1965 (1989)

Barry P. Keating, *the Jesse H. Jones Professor of Finance and Business Economics*. B.B.A., Univ. of Notre Dame, 1967; M.A., Lehigh Univ., 1968; Ph.D., Univ. of Notre Dame, 1974 (1978)

Maryann O'Hagan Keating, *Adjunct Professor of Finance and Business Economics*. B.A., Univ. of Pennsylvania, 1964; M.A., Univ. of Texas, 1968; Ph.D., Univ. of Notre Dame, 1974 (1999)

Matthew D. Kelleher, *Adjunct Professor of Aerospace and Mechanical Engineering*. B.S., Univ. of Notre Dame, 1961; M.S., *ibid.*, 1963; Ph.D., *ibid.*, 1966 (2002)

Conrad L. Kellenberg, *Professor of Law*. A.B., St. John's Univ., 1949; J.D., Columbia Univ., 1952 (1955)

William K. Kelley, *Associate Professor of Law*. B.A., Marquette Univ., 1984; J.D., Harvard Univ., 1987 (1995)

Anita E. Kelly, *Professor of Psychology*. B.S., Northwestern Univ., 1986; M.S., Univ. of Florida, 1988; Ph.D., *ibid.*, 1991 (1994)

Edward Walter Kelly, *Adjunct Instructor, University Writing Program*. B.A., Univ. of Notre Dame, 1964; M.A., Univ. of Notre Dame, 1968 (2000)

Thomas Paul Kelly, *Assistant Professor of Philosophy*. B.A., Univ. of Notre Dame, 1994; Ph.D., Harvard Univ., 2000 (2003)

Thomas W. Kelly, *Chairperson and Professional Specialist in Physical Education*. B.S., Western Michigan Univ., 1960; M.S., Pennsylvania State Univ., 1962; M.A., Univ. of Notre Dame, 1970; Ph.D., *ibid.*, 1975 (1968, 1990)

Kenneth Kemner, *Adjunct Associate Professor of Civil Engineering and Geological Sciences*. Ph.D., Univ. of Notre Dame, 1994 (2003)

Barbara Kenda, *Assistant Professor of Architecture*. B.Arch., Univ. of Ljubljana, 1989; M.Arch., Cornell Univ., 1992; M.S., Univ. of Pennsylvania, 1995; Ph.D. Arch., *ibid.*, 1998 (2000)

John J. Kennedy, *Professor of Marketing*. B.S., Newark College of Engineering, 1955; M.B.A., Ohio State Univ., 1959; Ph.D., *ibid.*, 1962 (1963)

John J. Kennedy Jr., *Assistant Professional Specialist and Director of the College of Arts and Letters Computing Office*. B.A., Univ. of Notre Dame, 1979; M.A., *ibid.*, 1984; Ph.D., *ibid.*, 1990 (1990)

Paul A. Kennedy, *Adjunct Professor in the Master of Education Program*. B.A., Univ. of Houston, 1974; M.Ed., Southwest Texas State Univ., 1985; Ph.D., Univ. of Texas at Austin, 1988 (2002)

John B. Kenney, *Adjunct Assistant Professor of Electrical Engineering*. B.S.E.E., Univ. of Notre Dame, 1982; M.S.E.E., Stanford Univ., 1983; Ph.D., Univ. of Notre Dame, 1989 (1989)

V. Paul Kenney, *Professor Emeritus of Physics*. A.B., Iona College, 1948; M.S., Fordham Univ., 1950; Ph.D., *ibid.*, 1955 (1963)

Rev. Robert L. Kerby, *Associate Professor Emeritus of History*. A.B., Univ. of Notre Dame, 1955; M.A., *ibid.*, 1956; Ph.D., Columbia Univ., 1969 (1972)

Lloyd H. Ketchum Jr., *Associate Professor of Civil Engineering and Geological Sciences*. B.S.C.E., Michigan State Univ., 1960; M.S.E., Univ. of Michigan, 1964; M.P.H., *ibid.*, 1964; Ph.D., *ibid.*, 1972 (1973)

Mary M. Keys, *Assistant Professor of Political Science and Fellow, Nanovic Institute for European Studies*. B.A., Boston College, 1988; M.A., Univ. of Toronto, 1989; Ph.D., Univ. of Toronto, 1998 (1996)

Tracy L. Kijewski-Correa, *Assistant Professor of Civil Engineering and Geological Sciences*. B.S., Univ. of Notre Dame, 1997; M.S., *ibid.*, 2000; Ph.D., *ibid.*, 2003 (2003)

Tracy L. Kijewski-Correa, *Visiting Assistant Professor of Civil Engineering and Geological Sciences*. B.S., Univ. of Notre Dame, 1997; M.S., *ibid.*, 2000; Ph.D., *ibid.*, 2003 (2003)

Irene J. Kim, *Assistant Professor of Psychology*. B.A., Wesleyan Univ., 1993; M.A., Univ. of California, Santa Barbara, 1998; Ph.D., *ibid.*, 2001 (2003)

Jaegwon Kim, *the Visiting McMahon/Hank Professor of Philosophy*. ()

Kwan Suk Kim, *Professor of Economics and Fellow in the Helen Kellogg Institute for International Studies*. B.A., Seoul National Univ., 1959; M.A., Univ. of Minnesota, 1961; Ph.D., *ibid.*, 1967 (1967)

Dwight B. King Jr., *Librarian, Law Library*. B.A., Univ. of Michigan, 1977; J.D., *ibid.*, 1980; M.L.S., *ibid.*, 1981 (1986)

Kelly C. Kingsbury, *Visiting Assistant Professional Specialist in Romance Languages and Literatures*. B.A., Univ. of Notre Dame, 2001; M.A., *ibid.*, 2002 (2002)

Robert E. Kingsley, *Adjunct Associate Professor of Biological Sciences*. B.A., Univ. of Michigan, 1965; Ph.D., Indiana Univ., 1971 (1974)

Kelly Ann Kinney, *Assistant Professional Specialist in the University Writing Program*. B.A., Purdue Univ., 1992; M.A., Univ. of Nebraska, 1996; Ph.D., Ohio Univ., 2004 (2004)

Douglas Kinsey, *Professor Emeritus of Art*. B.A., Oberlin College, 1957; M.F.A., Univ. of Minnesota, 1960 (1968)

Marjorie Schreiber Kinsey, *Visiting Assistant Professor of Art, Art History and Design*. B.A., Wellesley College, 1957; M.Div., Yale Univ., 1960; Ph.D., Univ. of North Carolina, Chapel Hill, 1974 (1975, 1991, 1999, 2005)

Carmela R. Kinslow, *Associate Librarian, Kresge Law Library*. B.S., Indiana Univ., 1986; M.L.S., *ibid.*, 1989; M.S.A., Univ. of Notre Dame, 1991 (1990)

William W. Kirk, *Associate Vice President for Residence Life and Concurrent Assistant Professor of Accountancy*. B.B.A., Univ. of Notre Dame, 1984; J.D., *ibid.*, 1991 (1992)

David J. Kirkner, *Associate Professor of Civil Engineering and Geological Sciences*. B.S., Youngstown State Univ., 1971; Ph.D., Case Western Reserve Univ., 1979 (1979)

Michael S. Kirsch, *Associate Professor of Law*. A.B., Cornell Univ., 1985; J.D., Harvard Law School, 1988; LL.M., New York Univ., 1989 (2001)

William D. Kirwin, *Visiting Assistant Professor of Mathematics*. B.A., Univ. of Colorado, 1996; Ph.D., Univ. of Colorado, 2004 (2005)

Randolph J. Klawiter, *Professor Emeritus of German and Russian Languages and Literatures*. B.A., Aquinas College, 1953; M.A., Univ. of Michigan, 1954; Ph.D., *ibid.*, 1961 (1961)

David M. Klein, *Associate Professor of Sociology*. B.A., Univ. of Washington, 1967; Ph.D., Univ. of Minnesota, 1978 (1976)

Sandra S. Klein, *Associate Librarian in the Law Library*. B.A., Univ. of Illinois, Urbana, 1981; M.Ed., *ibid.*, 1983; M.L.I.S., *ibid.*, 1988 (1998)

Thomas A. Klein, *Visiting Professor of Business Ethics*. B.S., Univ. of Dayton, 1958; M.B.A., Univ. of Detroit, 1960; Ph.D., Ohio State Univ., 1964 (2001)

Edward A. Kline, *Professor Emeritus of English*. A.B., Muhlenberg College, 1961; Ph.D., St. Louis Univ., 1966 (1966)

Julia F. Knight, *the Charles L. Huisking Professor of Mathematics*. B.A., Utah State Univ., 1964; Ph.D., Univ. of California, Berkeley, 1972 (1977)

Kathleen M. Knox, *Assistant Professional Specialist in Accountancy*. B.S., Univ. of Louisville, 1987; M.B.A., Univ. of Notre Dame, 1991 (2000)

Francis M. Kobayashi, *Assistant Vice President Emeritus for Research and Professor Emeritus of Aerospace and Mechanical Engineering*. B.S., Univ. of Notre Dame, 1947; M.S., *ibid.*, 1948; Sc.D., *ibid.*, 1953 (1948)

Svitlana Kobets, *Visiting Assistant Professional Specialist in German and Russian Languages and Literatures*. Ph.D., Univ. of Illinois at Urbana-Champaign, 2001 ()

Mary Jo Adams Kocovski, *Assistant Professional Specialist and Senior Associate Director, Alliance for Catholic Education*. B.F.A., Univ. of Notre Dame, 1997; M.A.T., Univ. of Portland, 1999 (2000)

Peter M. Kogge, *Associate Dean for Research in the College of Engineering, the Ted H. McCartney Professor of Computer Science and Engineering, and Concurrent Professor of Electrical Engineering*. B.S., Univ. of Notre Dame, 1968; M.S., Syracuse Univ., 1970; Ph.D., Stanford Univ., 1973 (1994)

James P. Kohn, *Professor Emeritus of Chemical and Biomolecular Engineering*. B.S., Univ. of Notre Dame, 1951; M.S., Univ. of Michigan, 1952; Ph.D., Univ. of Kansas, 1956 (1955)

Kristin M. Kohrt, *Assistant Professional Specialist in Physical Education*. B.S., Univ. of Wisconsin, Oshkosh, 1979; M.S., Univ. of Wisconsin, Madison, 1980; M.S., Cardinal Stritch Univ., 1996 (1998)

James J. Kolata, *Professor of Physics*. B.S., Marquette Univ., 1964; M.S., Michigan State Univ., 1966; Ph.D., *ibid.*, 1969 (1977)

Kathleen J.S. Kolberg, *Visiting Assistant Professional Specialist in Arts and Letters Dean's Office*. B.A., Albion College, 1981; Ph.D., Univ. of Notre Dame, 1989 (1992)

Christopher Kolda, *Associate Professor of Physics*. B.A., Johns Hopkins Univ., 1990; M.S., Univ. of Michigan, 1992; Ph.D., *ibid.*, 1995 (2000)

Rev. Paul V. Kollman, C.S.C., *Assistant Professor of Theology, Fellow in the Helen Kellogg Institute for International Studies, and Fellow in the Joan B. Kroc Institute for International Peace Studies.* B.A., Univ. of Notre Dame, 1984; M.Div., *ibid.*, 1990; Ph.D., Univ. of Chicago, 2001 (2001)

Eileen M. Kolman, *Dean Emerita of the First Year of Studies and Concurrent Assistant Professor of Mathematics.* B.A., Ohio Dominican College, 1968; M.Ed., Boston College, 1975; Ph.D., Loyola Univ., Chicago, 1987 (1989)

Dariusz Kolodziejczyk, *Associate Professor in the Nanovic Institute for European Studies.* M.A., Warsaw Univ., 1986; Ph.D., *ibid.*, 1990 (2004)

Donald P. Kommers, *the Joseph and Elizabeth Robbie Professor of Political Science, Concurrent Professor of Law, and Fellow in the Nanovic Institute for European Studies.* B.A., Catholic Univ. of America, 1954; M.A., Univ. of Wisconsin, 1957; Ph.D., *ibid.*, 1962 (1963)

George M. Korniotis, *Assistant Professor of Finance and Business Economics.* B.S., Univ. of Cyprus, 1998; M.A., Yale Univ., 2001; Ph.D., *ibid.*, 2003 (2003)

Thomas H. Kosel, *Associate Professor of Electrical Engineering.* B.S., Univ. of California, 1967; M.S., *ibid.*, 1970; Ph.D., *ibid.*, 1975 (1978)

Alex Kotlowitz, *the W. Harold and Martha Welch Visiting Professor of American Studies.* B.A., Wesleyan Univ., 1977 (2000)

Janet A. Kourany, *Associate Professor of Philosophy.* B.S. Columbia Univ., 1965; Ph.D., *ibid.*, 1977 (1981, 2001)

Lee J. Krajewski, *the William R. and F. Cassie Daley Professor of Manufacturing Strategy.* B.S., Univ. of Wisconsin, 1964; M.S., *ibid.*, 1966; Ph.D., *ibid.*, 1969 (1995)

Karl-Ludwig Kratz, *Adjunct Professor of Physics.* B.S., Univ. of Mainz, 1964; M.S., *ibid.*, 1966; Ph.D., *ibid.*, 1967 (2002)

Viktor Krchnak, *Research Professor of Chemistry and Biochemistry.* Ph.D., Institute of Organic Chemistry, Prague (2003)

William J. Kremer Jr., *Professor of Art, Art History and Design.* B.F.A., Univ. of Wisconsin, Superior, 1969; M.S., Univ. of Wisconsin, Milwaukee, 1971; M.F.A., *ibid.*, 1971 (1973)

Steen Krenk, *Visiting Professor of Civil Engineering and Geological Sciences.* M.Sc., Technical Univ. of Denmark, 1972; Ph.D., *ibid.*, 1975; Dr. Techn., *ibid.*, 1981 (2001)

Robert A. Krieg, *Professor of Theology and Fellow in the Nanovic Institute for European Studies.* B.A., Stonehill College, 1969; Ph.D., Univ. of Notre Dame, 1976 (1977)

Alan D. Krieger, *Associate Librarian, University Libraries.* B.A., Columbia Univ., 1972; M.A., Univ. of Chicago, 1974; M.L.S., Univ. of Arizona, 1983 (1983)

William J. Krier, *Associate Professor of English.* B.A., Univ. of Notre Dame, 1965; M.A., Univ. of Michigan, 1966; Ph.D., Indiana Univ., 1973 (1969)

Alfred M. Krizan, *Visiting Associate Professor of Electrical Engineering.* A.B., Rutgers Univ., 1978; A.M., Princeton Univ., 1980; Ph.D., *ibid.*, 1984 (1996)

Charlotte Kroeker, *Professional Specialist in the Center for Pastoral Liturgy.* B.A., Wheaton College, 1971; M.M., Oklahoma State Univ., 1975; Ph.D., Kansas State Univ., 1981 (2003)

Brian A. Krostenko, *Associate Professor of Classics.* A.B., Princeton Univ., 1986; M.A., Harvard Univ., 1989; Ph.D., *ibid.*, 1993 (1995, 2001)

Jaroslav Krzwinski, *Research Assistant Professor of Biological Sciences.* M.Sc., Univ. of Gdansk, 1986; Ph.D., *ibid.*, 1996 (2004)

Claudia Kselman, *Professional Specialist and Director of International Study Programs.* B.A., Univ. of California, Berkeley, 1970; M.A., Univ. of Michigan, 1972; Ph.D., *ibid.*, 1980 (1985)

Thomas A. Kselman, *Professor of History and Fellow of the Nanovic Institute for European Studies.* B.A., St. Joseph's College, Philadelphia, 1970; M.A., Univ. of Michigan, 1972; Ph.D., *ibid.*, 1978 (1979)

Warren N. Kubitschek, *Associate Professional Specialist in the Center for Research on Educational Opportunity, Institute for Educational Initiatives.* B.A., Grinnell College, 1976; M.A., Univ. of Akron, 1980 (1994)

Greg P. Kucich, *Professor of English and Fellow, Nanovic Institute for European Studies.* B.A., San Francisco State Univ., 1978; M.A., Univ. of Michigan, 1979; Ph.D., *ibid.*, 1983 (1983)

Marsha A. Kufel, *Assistant Professional Specialist and Fellow in the Institute for Educational Initiatives.* B.S., Bowling Green State Univ., 1975; M.Ed., *ibid.*, 1982 (1999)

Ian Kuijt, *Associate Professor of Anthropology.* B.A., Univ. of Lethbridge, 1984; M.A., Simon Fraser Univ., 1988; Ph.D., Harvard Univ., 1995 (2000)

Charles F. Kulpa Jr., *Chairperson and Professor of Biological Sciences.* B.S., Univ. of Michigan, 1966; M.S., *ibid.*, 1968; Ph.D., *ibid.*, 1970 (1972)

Alok Kumar, *Assistant Professor of Finance and Business Economics.* B. Tech., Indian Institute of Technology, Kharagpur, 1991; M.S., Dartmouth College, 1992; M.E., *ibid.*, 1993; M.A., Yale Univ., 2001; Ph.D., Cornell Univ., 2003 (2003)

Masaru Kenneth Kuno, *Assistant Professor of Chemistry and Biochemistry.* B.A., Washington Univ., St. Louis, 1993; Ph.D., Massachusetts Institute of Technology, 1998 (2003)

Yahya C. Kurama, *Associate Professor of Civil Engineering and Geological Sciences.* B.S., Bogazinci Univ., 1990; M.S., Lehigh Univ., 1993; Ph.D., *ibid.*, 1997 (1998)

Robert L. Kusmer, *Associate Librarian, University Libraries.* B.A., Cleveland State Univ., 1972; M.A., Northwestern Univ., 1977; Ph.D., *ibid.*, 1983; M.L.S., Kent State Univ., 1988 (1997)

David J. Ladouceur, *Associate Professor of Classics.* B.A., Cornell Univ., 1970; Ph.D., Brown Univ., 1977 (1976)

John D. LaDue, *Adjunct Professor of Law.* B.A., Michigan State Univ., 1984; J.D., Univ. of Notre Dame Law School, 1990 (2004)

J. Parker Ladwig, *Assistant Librarian, University Libraries.* B.S., United States Naval Academy, 1987; M.L.I.S., Univ. of Texas at Austin, 1995 (2000)

Maureen A. Lafferty, *Concurrent Assistant Professor of Psychology.* B.A., Wheeling Jesuit Univ., 1981; M.S., Radford Univ., 1983; Ed.D., West Virginia Univ., 1991 (2002)

Rev. John F. Lahey, C.S.C., *Associate Professional Specialist in Theology.* A.B., Univ. of Notre Dame, 1966; M.Th., *ibid.*, 1969; D.Min., Andover Newton, 1974; JCB, Catholic Univ., 1979; JCL, *ibid.*, 1981; JCD, *ibid.*, 1988 (1982)

Richard A. Lamanna, *Associate Professor Emeritus of Sociology.* B.S., Fordham Univ., 1954; M.A., *ibid.*, 1961; Ph.D., Univ. of North Carolina, 1964 (1964)

Gary A. Lamberti, *Assistant Chair and Professor of Biological Sciences*. B.S., Univ. of California, Davis, 1975; Ph.D., Univ. of California, Berkeley, 1983 (1989)

Larry O. Lamm, *Research Associate Professor of Physics*. B.S., East Carolina Univ., 1978; M.S., *ibid.*, 1983; Ph.D., Univ. of Notre Dame, 1989 (1994)

Elizabeth L. Lamon, *Adjunct Instructor in Psychology*. B.S., George Peabody College, 1965; M.S., Indiana Univ. at South Bend, 1989 (2001)

Jesse M. Lander, *Assistant Professor of English and Fellow, Nanovic Institute for European Studies*. B.A., Columbia College, 1988; B.A., University College, Oxford, 1991; Ph.D., Columbia Univ., 1998 (1999)

J. Nicholas Laneman, *Assistant Professor of Electrical Engineering*. B.S., Washington Univ., St. Louis, 1995; M.S., Massachusetts Institute of Technology, 1997; Ph.D., Massachusetts Institute of Technology, 2002 (2002)

Mark Lange, *Adjunct Instructor in Management*. B.S., Univ. of North Colorado, 1975; B.A., *ibid.*, 1980 (2002)

Walter Langford, *Professor Emeritus of Modern and Classical Languages*. A.B., Univ. of Notre Dame, 1930; M.M.L., Univ. Nacional de Mexico, 1937 (1931)

Jerry G. Langley, *Professional Specialist, Finance*. B.S., Univ. of Illinois, Chicago, 1969; M.B.A., Northwestern Univ., 1971 (1999)

Howard P. Lanser, *Assistant Chairperson and Associate Professor of Finance and Business Economics*. B.S., Univ. of Notre Dame, 1965; M.S., Purdue Univ., 1968; Ph.D., *ibid.*, 1971 (1971)

Klaus Lanzinger, *Professor Emeritus of German and Russian Languages and Literatures*. B.A., Bowdoin College, 1951; Ph.D., Univ. of Innsbruck, 1952 (1967)

Jean Laporte, *Associate Professor Emeritus of Theology*. S.T.D., Catholic Institute of Paris, 1956 (1966)

A. Graham Lappin, *Professor of Chemistry and Biochemistry*. B.Sc., Univ. of Glasgow, Scotland, 1972; Ph.D., *ibid.*, 1975 (1982)

Daniel Lapsley, *Adjunct Professor in the Master of Education Program*. B.A., Univ. of Pennsylvania, 1977; M.S., Univ. of New Orleans, 1979; Ph.D., Univ. of Wisconsin-Madison, 1982 (2004)

Alfred P. Large Jr., *Adjunct Instructor in the Alliance for Catholic Education in the Institute for Educational Initiatives*. B.S., Shippensburg Univ., Pa., 1971; M.S., Indiana Univ. 1972; M.S.B.A., *ibid.*, 1982; M.B.A., *ibid.*, 1990 (2001)

Valerie A. Larsen, *Adjunct Assistant Professor in the Master of Education Program*. B.A., Univ. of Nebraska, 1973; Ph.D., Univ. of Virginia, 1997 (2002)

Dewitt A. Latimer, *Deputy CIO and Chief Technology Officer, Assistant Provost and Assistant Vice President, Office of Information Technology*. B.S., Clemson Univ., 1984; M.S., *ibid.*, 1986; Ph.D., Univ. of Tennessee, 2001 (2002)

Kenneth R. Lauer, *Professor Emeritus of Civil Engineering and Geological Sciences*. B.S., Univ. of Alberta, 1947; M.Sc., *ibid.*, 1948; M.C.E., Cornell Univ., 1952; Ph.D., Purdue Univ., 1960 (1956)

Thomas C. Laughner, *Associate Professional Specialist and Associate Director, Educational Technologies and Services in the Office of Information Technologies*. B.S., Univ. of Arizona, 1987; M.A., George Washington Univ., 1998; Ph.D., Andrews Univ., 2004 (1997)

Tara M. Lavalley, *Adjunct Instructor in Political Science*. B.A., Boston College, 1993; M.A., The American Univ., 1997 (2003)

Jay A. Laverne, *Professional Specialist in the Radiation Laboratory*. B.S., Lamar Univ., 1972; Ph.D., Univ. of Nebraska, 1981 (1983)

Nicole M. LaVoi, *Assistant Professional Specialist in the Mendelson Center for Sports, Character, and Community*. B.A., Gustavus Adolphus College, 1991; M.A., Univ. of Minnesota, 1995; Ph.D., *ibid.*, 2002 ()

2003, . ()

Jonathan D. Lawrence, *Visiting Instructor in Theology*. M.Div., Pittsburgh Theological Seminary, 1977 (2003)

Patricia Lawrence, *Visiting Fellow in the Joan B. Kroc Institute for International Peace Studies*. B.A., Friends World College, 1975; Ph.D., Univ. of Colorado, 1977 (2002)

Chau T.M. Le, *Associate Dean Emeritus of the Graduate School*. B.A., Cambridge Univ., 1957; M.A., *ibid.*, 1961; Ph.D., Univ. of Chicago, 1967 (1977)

Tang Thi Thanh Trai Le, *Professor Emerita of Law*. B.Law, Univ. of Marseille, 1954; D.Law, *ibid.*, 1956; Ph.D., Univ. of Chicago, 1967; J.D., Univ. of Notre Dame, 1977 (1977)

Robert A. Leader, *Professor Emeritus of Art, Art History and Design*. Dipl., Yale Univ., 1949; B.F.A., *ibid.*, 1950; M.F.A., Univ. of Illinois, 1951 (1953)

Eugene J. Leahy, *Professor Emeritus of Music*. B.Mus., Univ. of Notre Dame, 1947; A.B., *ibid.*, 1951; M.Mus., DePaul Univ., 1949; M.A., *ibid.*, 1952; D.F.A., Chicago Musical College, 1952 (1952)

William H. Leahy, *Professor of Economics*. B.A., Univ. of Notre Dame, 1959; M.A., *ibid.*, 1960; Ph.D., *ibid.*, 1966 (1963)

Felicia B. LeClere, *Director of the Laboratory for Social Research, Associate Professor of Sociology, and Fellow in the Center for Social Concerns*. A.B., Mount Holyoke College, 1980; M.A., Univ. of Minnesota, 1985; M.S., Pennsylvania State Univ., 1987; Ph.D., *ibid.*, 1990 (1997)

John Paul Lederach, *Professional Specialist, Joan B. Kroc Institute for International Peace Studies*. B.A., Bethel College, 1980; Ph.D., Univ. of Colorado, 1988 (2000)

Francois Maurice Ledrappier, *the John and Margaret McAndrews Professor of Mathematics*. B.S., Ecole Polytechnique, Paris, 1967; M.S., Univ. of Paris VI, 1970; Ph.D., *ibid.*, 1976 (2002)

Daniel K. LeDuc, *Adjunct Instructor in American Studies*. B.A., Univ. of Notre Dame, 1983 (2003)

Byung-Joo Lee, *Associate Professor of Economics*. B.S., Seoul National Univ., 1982; M.A., Pennsylvania State Univ., 1984; M.S., Univ. of Wisconsin, Madison, 1986; Ph.D., *ibid.*, 1988 (1996)

Keith D. Lee, *Assistant Professional Specialist in the African and African-American Studies Program*. B.A., Wabash College, 1983; M.F.A., Indiana Univ., 1994; M.A., *ibid.*, 1994 (2002)

Mary J. Lee, *Assistant Professional Specialist, Laboratory for Social Research*. B.A., Seoul National Univ., 1978; M.A., Univ. of Wisconsin, 1987; M.A., Univ. of Colorado, 1992; Ph.D., *ibid.*, 1996 (1996, 1999)

Sanghoon Lee, *Visiting Research Assistant Professor of Physics*. M.S., Korea Univ., 1989; Ph.D., Univ. of Notre Dame, 1997 (2004)

David C. Leege, *Professor Emeritus of Political Science*. B.A., Valparaiso Univ., 1959; Ph.D., Indiana Univ., 1965 (1976)

Craig E. Lefanowicz, *Visiting Associate Professor of Accountancy*. B.A., Michigan State Univ., 1982; Ph.D., Univ. of Texas, Austin, 1990 (2003)

Jennifer E. Lefever, *Concurrent Research Assistant Professor of Psychology*. B.A., Illinois State Univ., 1994; M.A., Univ. of Notre Dame, 1998; Ph.D., *ibid.*, 2000 (2001)

Thomas E. Lehman, *Associate Librarian*. B.A., Goshen College, 1969; M.L.S., Indiana Univ., 1974 (1985)

David T. Leighton Jr., *Professor of Chemical and Biomolecular Engineering*. B.S.E., Princeton Univ., 1980; M.S., Stanford Univ., 1981; Ph.D., *ibid.*, 1985 (1985)

Michael D. Lemmon, *Professor of Electrical Engineering*. B.S.E.E., Stanford Univ., 1979; M.S.E.E., Carnegie Mellon Univ., 1987; Ph.D., *ibid.*, 1990 (1990)

Daniel H. Lende, *Assistant Professor of Anthropology*. A.B., Harvard Univ., 1991; Ph.D., Emory Univ., 2003 (2004)

Craig S. Lent, *the Frank M. Freimann Professor of Electrical Engineering*. A.B., Univ. of California, Berkeley, 1978; Ph.D., Univ. of Minnesota, 1984 (1986)

Sr. Jean Lenz, O.S.F., *Assistant Vice President for Student Affairs*. A.B., Univ. of St. Francis, 1952; M.A., Univ. of Notre Dame, 1967 (1973)

Giovanna Lenzi-Sandusky, *Assistant Professional Specialist and Concurrent Lecturer in the Dept. of Romance Languages and Literatures*. Laurea in Lettere, Univ. di Firenze, 1979 (1990)

Brian Leung, *Research Assistant Professor of Biological Sciences*. B.S., Univ. of British Columbia, 1993; Ph.D., Carleton Univ., Ottawa, 1999 (2003)

Juliette Levy, *Visiting Fellow in the Helen Kellogg Institute for International Studies*. Lic., Univ. Libre de Bruxelles, 1991; M.S., *ibid.*, 1993; Ph.D., Univ. of California, Los Angeles, 2003 (2004)

Kristin M. Lewis, *Assistant Professional Specialist in Biological Sciences*. B.S., Univ. of Notre Dame, 1991; M.S., *ibid.*, 1997 (1998)

Blake Leyerle, *Associate Professor of Theology*. B.A., Yale Univ., 1982; M.A., Duke Univ., 1988; Ph.D., *ibid.*, 1991 (1990)

Lei Li, *Associate Professor of Biological Sciences*. B.S., Shandong Univ., China, 1985; Ph.D., Georgia State Univ., 1995 (2003)

Zhen Li, *Assistant Professor of Accountancy*. B.A., Nankai Univ., China, 1993; M.B.A., Illinois State Univ., 1998; Ph.D., Univ. of Arizona, 2003 (2003)

Zhong Liang, *Assistant Professional Specialist, Center for Transgene Research*. B.S., Qingdao Ocean Univ., 1987; M.S., Institute of Tropical Medicine, 1993 (1998)

April Lidinsky, *Assistant Professional Specialist in the University Writing Program*. B.A., Univ. of Iowa, 1988; M.A., Rutgers Univ., 1993 (1995)

Keir A. Lieber, *Assistant Professor of Political Science, Fellow in the Joan B. Kroc Institute for International Peace Studies, and Fellow in the Nanovic Institute for European Studies*. B.A., Univ. of Wisconsin at Madison, 1992; M.A., Univ. of Chicago, 1996; Ph.D., *ibid.*, 2000 (2001)

Marya Lieberman, *Associate Professor of Chemistry and Biochemistry*. B.A., Massachusetts Institute of Technology, 1989; Ph.D., Univ. of Washington, 1994 (1996)

Rev. William M. Lies, C.S.C., *Executive Director of the Center for Social Concerns and Fellow in the Helen Kellogg Institute for International Studies*. B.A., Saint John's Univ., 1984; M.Div., Univ. of Notre Dame, 1993; M.A., Univ. of Pittsburgh, 1998; Ph.D., *ibid.*, 2003 (2002)

Kun-Chin Lin, *Visiting Fellow in the Helen Kellogg Institute for International Studies*. B.A., Harvard College, 1995; M.A., Univ. of California, Berkeley, 1996; Ph.D., *ibid.*, 2003 (2003)

Sylvia Li-Chun Lin, *Assistant Professor of East Asian Languages and Literatures*. B.A., Tamkang Univ., Taipei, 1984; M.A., *ibid.*, 1987; M.A., St. John's Univ., 1988; M.A., Univ. of Oregon, 1991; Ph.D., Univ. of California, 1998 (2002)

Jill Grant Lindenfeld, *Associate Professional Specialist in Physical Education*. B.S., West Chester College, 1975; M.A., Univ. of Southern California, 1980 (1984)

Daniel A. Lindley III, *Assistant Professor of Political Science and Fellow in the Joan B. Kroc Institute for International Peace Studies*. B.A., Tufts, 1983; Ph.D., Massachusetts Institute of Technology, 1998 (1999)

Sherry Lindquist, *Visiting Assistant Professor of Art, Art History, and Design*. B.A., Northern Illinois Univ., 1986; M.A., Northwestern Univ., 1987; Ph.D., *ibid.*, 1995 (2004)

Seth Linfield, *Adjunct Assistant Professor of Management*. ()

David T. Link, *the Joseph A. Matson Dean Emeritus of the Law School and Professor Emeritus of Law*. B.S., Univ. of Notre Dame, 1958; J.D., *ibid.*, 1961 (1970)

Jean Ann Linney, *Vice President and Associate Provost, and Professor of Psychology*. B.A., Hobart and William Smith College, 1972; M.A., Univ. of Illinois at Urbana-Champaign, 1976; Ph.D., *ibid.*, 1978 (2004)

David Lippel, *Research Assistant Professor of Mathematics*. B.A., Haverford College, 1994; Ph.D., Univ. of California, 2001 (2004)

Louise Litzinger, *Assistant Dean and Professional Specialist in the First Year of Studies*. B.A., Ohio Dominican College, 1966; M.A., Valparaiso Univ., 1972; M.T.S., Catholic Theological Union, 1982; D.Min., Graduate Theological Foundation, 1997 (1990)

Chao-Shin Liu, *Associate Professor of Accountancy*. B.B.A., National Taiwan Univ., 1979; M.B.A., National Cheng-chi Univ., 1983; Ph.D., Univ. of Illinois, Urbana-Champaign, 1992 (1992)

Ruey-Wen Liu, *the Frank M. Freimann Professor Emeritus of Electrical Engineering*. B.S., Univ. of Illinois, 1954; M.S., *ibid.*, 1955; Ph.D., *ibid.*, 1960 (1960)

Wenjiu Liu, *Visiting Assistant Professor of Finance and Business Economics*. B.A., Nankai Univ., 1989; M.S., Univ. of California at Santa Barbara, 1995; M.S., Univ. of Wisconsin at Madison, 2000; Ph.D., *ibid.*, 2001 (2002)

Xiaobo Liu, *the Rev. Howard J. Kenna, C.S.C., Memorial Professor of Mathematics*. B.S., Tsinghua Univ., 1987; Ph.D., Univ. of Pennsylvania, 1994 (1999)

Xinyu Liu, *Research Assistant Professor of Physics*. M.S., Univ. of Science and Technology, 1996; Ph.D., Univ. of Notre Dame, 2003 (2004)

A. Eugene Livingston, *Professor of Physics*. B.Sc., Univ. of Alberta, Canada, 1969; M.Sc., *ibid.*, 1970; Ph.D., *ibid.*, 1974 (1978)

Neil Francis Lobo, *Research Assistant Professor of Biological Sciences*. B.Sc., St. Joseph's Arts and Science College, 1995; Ph.D., Univ. of Notre Dame, 2000 (2004)

David M. Lodge, *Professor of Biological Sciences and Fellow in the Joan B. Kroc Institute for International Studies*. B.S., Univ. of the South, 1979; Ph.D., Oxford Univ., 1982 (1985)

Gilbert D. Loesch, *Professor Emeritus of Political Science and Fellow in the Helen Kellogg Institute for International Studies*. B.A., St. Mary's College, California, 1967; M.A., Monterey Institute of Foreign Studies, 1969; Ph.D., London School of Economics and Political Science, 1975 (1975)

Patricia A. Loghry, *Assistant Librarian, University Libraries*. B.A., Univ. of Wisconsin, Madison, 1986; M.L.S., *ibid.*, 1991 (2000)

Peter J. Lombardo Jr., *Professional Specialist and Director of the Center for Continuing Education*. A.B., Holy Cross College, 1964; M.A., Fordham Univ., 1968; Ph.D., Univ. of Notre Dame, 1979 (1980)

George A. Lopez, *Professor of Political Science, Senior Fellow and Director of Policy Studies in the Joan B. Kroc Institute for International Studies, and Fellow in the Helen Kellogg Institute for International Studies*. B.A., St. John Fisher College, Rochester, N.Y., 1972; Ph.D., Syracuse Univ., 1975 (1986)

Julia Lopez, *Guest Research Professor in the Helen Kellogg Institute for International Studies and Visiting Fellow in the the Nanovic Institute for European Studies*. B.A., Colegio del Loreto, 1971; Lic., Univ. Complutense de Madrid, 1977; Ph.D., *ibid.*, 1985 (2000)

Martina Lopez, *Associate Professor of Art, Art History and Design*. B.F.A., Univ. of Washington, 1985; M.F.A., The School of the Art Institute of Chicago, 1990 (1993)

Robert J. Lordi, *Professor Emeritus of English*. A.B., Holy Cross College, 1950; M.A., Boston College, 1955; Ph.D., Univ. of Illinois, 1958 (1958)

John M. LoSecco, *Professor of Physics*. B.S., Cooper Union, 1972; A.M., Harvard Univ., 1973; Ph.D., *ibid.*, 1976 (1985)

Thomas J. Loughran, *Adjunct Assistant Professor of Philosophy*. B.S., Univ. of Notre Dame, 1980; M.A., *ibid.*, 1983; Ph.D., *ibid.*, 1986 (2001)

Timothy J. Loughran, *Professor of Finance*. B.A., Univ. of Illinois, 1984; B.A., *ibid.*, 1985; M.B.A., Indiana Univ., 1989; Ph.D., Univ. of Illinois, 1993 (1999)

Michael J. Loux, *the George N. Shuster Professor of Philosophy*. B.A., College of St. Thomas, 1964; M.A., Univ. of Chicago, 1965; Ph.D., *ibid.*, 1968 (1968)

Charles R. Loving, *Director, Snite Museum of Art*. B.F.A., Univ. of Wisconsin, 1980; M.F.A., Univ. of Utah, 1982; M.A., *ibid.*, 1985 (1994)

Gitta H. Lubke, *Assistant Professor of Psychology*. B.S., Johann Wolfgang Goethe Univ., Germany, 1979; M.A., Univ. of Amsterdam, 1997; Ph.D., Free Univ. of Amsterdam, 2002 (2004)

Cecilia Lucero, *Assistant Professional Specialist in the First Year of Studies*. B.A., Univ. of Notre Dame, 1984; M.A., Univ. of Colorado, 1990; Ph.D., Univ. of Michigan, 2002 (2004)

Phyllis H. Luckert, *Associate Professional Specialist Emerita in the LOBUND Laboratory*. B.A., Ohio State Univ., 1952; M.S., Univ. of Notre Dame, 1971 (1983)

Pawel Lukow, *Visiting Associate Professor in the Nanovic Institute for European Studies*. M.A., Warsaw Univ., 1987; Ph.D., *ibid.*, 1994 (2003)

Susan Katia Lund, *Visiting Fellow in the Helen Kellogg Institute for International Studies*. B.A., Brown Univ., 1988 (2003)

Pavel Lushnikov, *Visiting Kenna Assistant Professor of Mathematics*. M.A., Moscow Institute, 1994; Ph.D., Landau Institute, 1997 (2004)

Michael A. Lutes, *Associate Librarian*. B.S., Univ. of Florida, 1976; Masters equiv., Michigan State Univ., 1979; M.L.S., Indiana Univ., 1988 (1989)

Cmdr. Gregory N. Luttrell, *USN, Assistant Professor of Naval Science*. B.B.A., Univ. of Notre Dame, 1981; M.A., Naval War College, 1997 (1999)

Natasha Lyandres, *Associate Librarian*. B.A., Moscow State Univ., 1990; M.L.I.S., San Jose State Univ., 1993 (2001)

Semion Lyandres, *Associate Professor of History, Fellow in the Nanovic Institute for European Studies, and Fellow in the Helen Kellogg Institute for International Studies*. B.A., St. Petersburg State Pedagogical Univ., 1980; M.A., Boston, 1987; M.A., Stanford, 1988; Ph.D., *ibid.*, 1992 (2001)

Michael N. Lykoudis, *Dean and Professor of Architecture*. B.Arch., Cornell Univ., 1979; M.Arch., Univ. of Illinois, 1983 (1991)

Marie T. Lynch, *Adjunct Instructor in Romance Languages and Literatures*. B.S., Indiana Univ.-South Bend, 1981; M.A., *ibid.*, 1997 (2003)

Monika Lynker, *Guest Assistant Professor of Physics*. B.A., GH Siegen, 1984; Ph.D., Univ. of Texas, Austin, 1990 (2000)

Maj. Mark E. Lyon, *Assistant Professor of Naval Sciences*. B.A., Univ. of Notre Dame, 1987; M.S., Naval Postgraduate School, 1994 (2001)

Sabine G. MacCormack, *the Rev. Theodore M. Hesburgh, C.S.C., Professor of Arts and Letters and Fellow in the Helen Kellogg Institute for International Studies*. B.A., Oxford Univ., 1964; Dip. Archives, Univ. of Liverpool, 1965; Ph.D., Oxford Univ., 1974 (2003)

Cynthia S. Maciejczyk, *Concurrent Instructor in Accountancy*. B.A., Duquesne Univ., 1984; M.A., Carnegie Mellon Univ., 1987 (1996)

Alasdair C. Macintyre, *Research Professor of Philosophy*. B.A., Queen Mary College, 1949; M.A., Manchester Univ., 1951 (2000)

Joanne Mack, *Associate Professional Specialist in the Snite Museum of Art and Concurrent Assistant Professor of Anthropology*. A.A., College of Marin, 1962; B.A., San Francisco State College, 1964; M.A., Univ. of Wyoming, 1971; Ph.D., Univ. of Oregon, 1979 (1997)

Kathleen A. Mack, *Concurrent Assistant Professor of Marketing and Program Director for the Institute of Business, Ethics and Society*. B.A., Univ. of Notre Dame, 1985; J.D., Indiana Univ. School of Law, 1989 (2001)

Louis A. MacKenzie Jr., *Associate Professor of Romance Languages and Literatures*. B.A., Univ. of Notre Dame, 1969; M.A., Middlebury College, 1972; Ph.D., Cornell Univ., 1977 (1983)

Breandán A. Mac Suibhne, *Naughton Publication Coordinator, Assistant Professional Specialist, Fellow of Keough Institute for Irish Studies*. B.A., Univ. College Dublin (NUI), Ireland, 1989; M.A., *ibid.*, 1991; M.A., Carnegie Mellon Univ., 1994; Ph.D., *ibid.*, 1999 (2000)

Keith P. Madden, *Associate Professional Specialist in the Radiation Laboratory*. A.B., Cornell Univ., 1974; M.S., Univ. of Rochester, 1977; Ph.D., *ibid.*, 1979 (1982)

Gregory Richard Madey, *Professional Specialist and Concurrent Associate Professor of Computer Science and Engineering*. B.S., Cleveland State Univ., 1974; M.S., *ibid.*, 1975; M.S., Case Western Reserve Univ., 1979; Ph.D., *ibid.*, 1984 (2000)

Nancy K. MaGill, *Adjunct Associate Professor in the Master of Education Program*. B.S., Northern Illinois Univ., 1973; M.A., Concordia Univ., 1993; Ph.D., Loyola Univ., 2001 (2003)

Edward J. Maginn, *Associate Professor of Chemical and Biomolecular Engineering*. B.S., Iowa State Univ., 1987; Ph.D., Univ. of California, Berkeley, 1995 (1995)

Aaron Han Joon Magnan-Park, *Assistant Professor of Film, Television, and Theatre*. A.B., Univ. of Michigan, 1990; M.A., Univ. of Iowa, 1994; Ph.D., Univ. of Iowa, 2002 (2004)

Cynthia K. Mahmood, *Associate Professor of Anthropology*. B.A., New College, 1977; M.A., Tulane Univ., 1981; Ph.D., *ibid.*, 1986 (2001)

John A. Mahoney, *Adjunct Professor of Chemical and Biomolecular Engineering*. B.S., Villanova Univ., 1963; M.A., Princeton Univ., 1965; Ph.D., *ibid.*, 1968 (2001)

Scott P. Mainwaring, *Fellow in the Helen Kellogg Institute for International Studies, Fellow in the Joan B. Kroc Institute for International Peace Studies, and the Eugene and Helen Conley Professor of Political Science*. B.A., Yale Univ., 1976; M.A., *ibid.*, 1976; Ph.D., Stanford Univ., 1983 (1983)

Amelia Malagamba, *Visiting Fellow, Institute for Latino Studies*. B.F.A., Univ. de Guanajuato, 1977; M.A., California State Univ. at San Diego, 1984; Ph.D., Univ. of Texas at Austin, 2001 (2003)

Bradley J. Malkovsky, *Associate Professor of Theology*. M.A., Univ. of Tübingen, 1983; Ph.D., *ibid.*, 1994 (1992)

Rev. Edward A. Malloy, C.S.C., *President of the University and Professor of Theology*. B.A., Univ. of Notre Dame, 1963; M.A., *ibid.*, 1967; M.Th., *ibid.*, 1969; Ph.D., Vanderbilt Univ., 1975 (1974)

Rev. Patrick H. Maloney, C.S.C., *Associate Professor Emeritus of Music*. A.B., Univ. of Notre Dame, 1950; M.M., Catholic Univ. of America, 1956 (1956)

Scott C. Malpass, *Vice President for Finance and Chief Investment Officer and Concurrent Assistant Professor of Finance and Business Economics*. B.S., Univ. of Notre Dame, 1984; M.B.A., *ibid.*, 1986 (1993)

Theodore E. Mandell, *Associate Professional Specialist in Film, Television, and Theatre*. B.A., Univ. of Notre Dame, 1986; M.A., Univ. of Iowa, 1989 (1988)

Barbara J. Mangione, *Associate Professional Specialist and Concurrent Lecturer in Romance Languages and Literatures*. B.A., Saint Mary's College, 1982; M.A., Univ. of Notre Dame, 1989 (1989)

Elena Mangione-Lora, *Assistant Professional Specialist and Concurrent Lecturer in Romance Languages and Literatures*. B.A., St. Mary's College, 1990; M.A., Univ. of Notre Dame, 1998 (1998)

A. Edward Manier Jr., *Adjunct Instructor in Computer Applications Program, College of Arts and Letters*. (2002)

Edward Manier, *Professor of Philosophy*. B.S., Univ. of Notre Dame, 1953; A.M., St. Louis Univ., 1956; Ph.D., *ibid.*, 1961 (1959)

Joseph P. Marino, *the William K. Warren Foundation Dean, College of Science, and Professor of Chemistry*. B.S., Pennsylvania State Univ., 1963; A.M., Harvard Univ., 1965; Ph.D., *ibid.*, 1967 (2002)

Nelson C. Mark, *the Alfred C. DeCrane Jr. Professor of International Economics and Fellow in the Helen Kellogg Institute for International Studies*. B.A., Univ. of California at Santa Barbara, 1978; Ph.D., Univ. of Chicago, 1983 (2003)

Jerry J. Marley, *Professor Emeritus of Civil Engineering and Geological Sciences*. B.S., Univ. of Notre Dame, 1957; M.S., Iowa State Univ., 1962; Ph.D., *ibid.*, 1969 (1969)

Daniel Keith Marmion, *Librarian and Associate Director for Information Systems and Digital Access, University Libraries*. B.A., Univ. of North Texas, 1978; M.S., *ibid.*, 1985 (2000)

Hon. John M. Marnocha, *Adjunct Assistant Professor of Law*. B.A., Indiana Univ., 1978; J.D., Valparaiso Univ. School of Law, 1982 (2002)

Nancy E. Marquez, *Visiting Assistant Professional Specialist in Romance Languages and Literatures*. B.A., Stanford Univ., 2001 (2004)

George M. Marsden, *the Francis A. McAnaney Professor of History*. B.A., Haverford College, 1959; M.A., Yale Univ., 1961; B.D., Westminster Theological Seminary, 1963; Ph.D., Yale Univ., 1965 (1992)

Lucie Marsden, *Assistant Professional Specialist, Pew Scholars Program*. B.A., Calvin College, 1975 (1992)

Lawrence C. Marsh, *Associate Professor of Economics and Econometrics*. B.A., College of Wooster, 1967; M.A., Michigan State Univ., 1969; Ph.D., *ibid.*, 1976 (1975)

Eugene R. Marshalek, *Professor Emeritus of Physics*. B.S., Queens College, 1957; Ph.D., Univ. of California, Berkeley, 1962 (1965)

Holly E. Martin, *Associate Professional Specialist in the First Year of Studies and Concurrent Assistant Professor of English*. B.A., St. Olaf College, 1978; M.A., Univ. of Notre Dame, 1979; Ph.D., *ibid.*, 1983 (1983)

Leslie H. Martin, *Professor of English*. ()

Patrick I. Martin, *Associate Professional Specialist in Romance Languages and Literatures and Director, Anger Program*. B.A., Univ. of Notre Dame, 1974; M.A., Columbia Univ., 1975 (1986)

Thomas G. Marullo, *Professor of German and Russian Languages and Literatures and Fellow of the Nanovic Institute for European Studies*. B.A., Holy Cross College, 1970; M.A., Cornell Univ., 1971; Ph.D., *ibid.*, 1975 (1975)

Julia Marvin, *Assistant Professor in the Program of Liberal Studies*. B.A., Princeton Univ., 1988; M.A., *ibid.*, 1992; Ph.D., *ibid.*, 1997 (1997)

James J. Mason, *Associate Professor of Aerospace and Mechanical Engineering*. B.S., Univ. of California, Berkeley, 1986; M.S., *ibid.*, 1988; Ph.D., California Institute of Technology, 1993 (1993)

Thomas Mason, *Vice President Emeritus for Business Affairs and Concurrent Assistant Professor of Accountancy*. B.S., Univ. of Detroit, 1959; M.B.A., *ibid.*, 1961 (1994)

Peter C. Massey, *Research Assistant Professor of Electrical Engineering*. B.S., Purdue Univ., 1985; M.S., Univ. of Michigan, 1989; Ph.D., Univ. of Colorado, 1996 (1997)

Cecil B. Mast, *Associate Professor Emeritus of Mathematics*. B.S., DePaul Univ., 1950; Ph.D., Univ. of Notre Dame, 1956 (1959)

Grant J. Mathews, *Professor of Physics and Director, Center for Astrophysics*. B.S., Michigan State Univ., 1972; Ph.D., Univ. of Maryland, 1977 (1994)

Timothy Matovina, *Associate Professor of Theology and Director of the Cushwa Center for the Study of American Catholicism*. B.A., Indiana Univ., 1978; M.Div., Toronto School of Theology, 1983; Ph.D., Catholic Univ. of America, 1993 (2000)

Khalil F. Matta, *Professor of Management*. B.S., West Virginia Institute of Technology, 1978; M.S., Univ. of Notre Dame, 1980; Ph.D., *ibid.*, 1982 (1982)

Diana C.J. Matthias, *Associate Professional Specialist in the Snite Museum of Art*. B.A., Univ. of Notre Dame, 1979; M.A., Indiana Univ., 1990 (1987)

John E. Matthias, *Professor of English*. B.S., Ohio State Univ., 1963; M.A., Stanford Univ., 1966 (1967)

William C. Mattison III, *Visiting Assistant Professor of Theology and Concurrent Instructor in Ethical Business Worldwide*. B.A., Georgetown Univ., 1993; M.A.T., Trinity College, 1994; M.T.S., Western Jesuit School of Theology, 1997; Ph.D., Univ. of Notre Dame, 2002 (2002)

Sara L. Maurer, *Assistant Professor of English*. B.A., Rice Univ., 1995; M.A., Indiana Univ., Bloomington, 1998; Ph.D., Indiana Univ., Bloomington, 2003 (2003)

Patricia Ann Maurice, *Associate Professor of Civil Engineering and Director of the Center for Environmental Science and Technology*. B.A., Johns Hopkins, 1982; M.S., Dartmouth, 1985; Ph.D., Stanford, 1994 (2000)

David R. Maxwell, *Visiting Assistant Professor of Theology*. B.A., Univ. of Texas, 1991; M.Div., Concordia Seminary, 1995; M.A., Washington Univ., 1995; S.T.M., Concordia Seminary, 1997; Ph.D., Univ. of Notre Dame, 2003 (2003)

Scott E. Maxwell, *the Matthew A. Fitzsimons Professor of Psychology*. B.S., Duke Univ., 1972; M.A., Univ. of North Carolina, 1974; Ph.D., *ibid.*, 1977 (1982)

Lloyd Hitoshi Mayer, *Associate Professor of Law*. A.B., Stanford Univ., 1989; J.D., Yale Univ., 1994 (2005)

David T. Mayernik, *Visiting Associate Professor of Architecture*. B.Arch., Univ. of Notre Dame, 1983 (2002)

Juliet Namutebi Mayinja, *Associate Professional Specialist and Associate Director of Off-Campus Programs-International Study Programs*. B.A., Makerere Univ., Uganda, 1989; M.A., Univ. of Notre Dame, 1994; M.S.A., *ibid.*, 1997 (1997)

Gail Mayotte, *Assistant Professional Specialist in the Master of Education Program*. B.S., Univ. of Lowell, 1983; M.Ed., Boston College, 1991; Ph.D., *ibid.*, 2001 (2004)

Christine M. Mazier, *Vice President and Associate Provost and Professor of Electrical Engineering*. Ph.D., Purdue Univ., 1986 (2004)

Elizabeth Forbis Mazurek, *Associate Professor of Classics*. B.A., Dickinson College, 1983; M.A., Univ. of North Carolina, 1985; Ph.D., *ibid.*, 1988 (1990)

Tadeusz R. Mazurek, *Assistant Professional Specialist of Classics*. B.A., Yale Univ., 1985; Ph.D., Univ. of North Carolina, Chapel Hill, 1997 (1997)

A. James McAdams, *the Dr. William M. Scholl Professor of International Affairs, Fellow in the Joan B. Kroc Institute for International Peace Studies, Fellow in the Helen Kellogg Institute for International Studies, and Director of the Nanovic Institute for European Studies*. B.A., Earlham College, 1976; M.A., Univ. of California, Berkeley, 1977; Ph.D., *ibid.*, 1983 (1992)

Rev. Richard P. McBrien, *the Crowley-O'Brien Professor of Theology*. A.B., St. Thomas Seminary, Connecticut, 1958; M.A., St. John Seminary, Massachusetts, 1962; S.T.L., Pontifical Gregorian Univ., Rome, 1964; S.T.D., *ibid.*, 1967 (1980)

Lt. David S. McCaffrey, *Assistant Professor of Naval Science*. B.S., Univ. of Notre Dame, 2000 ()

Francis J. McCann, *Associate Professional Specialist in Physical Education*. B.S., Oklahoma State Univ., 1965; M.S., St. Cloud State Univ., 1967 (1992)

James A. McCarthy, *Professor Emeritus of Civil Engineering*. B.S., Massachusetts Institute of Technology, 1928 (1939)

Rodney L. McClain, *Associate Professional Specialist in Aerospace and Mechanical Engineering*. B.S.M.E., Purdue Univ., 1972; M.S., Univ. of Notre Dame, 1982 (1980)

Stuart T. McComas, *Professor Emeritus of Aerospace and Mechanical Engineering*. B.S.M.E., Marquette Univ., 1956; M.S., Univ. of Minnesota, 1960; Ph.D., *ibid.*, 1964 (1963)

Scott K. McCoy, *Assistant Professional Specialist in Management*. B.S., Sterling College, 1980; M.S., Univ. of North Colorado, 1990 (2000)

Mark J. McCready, *Chairperson and Professor of Chemical and Biomolecular Engineering*. B.Ch.E., Univ. of Delaware, 1979; M.S., Univ. of Illinois, 1981; Ph.D., *ibid.*, 1984 (1984)

Rev. H. Thomas McDermott, C.S.C., *Visiting Fellow in the Joan Kroc Institute for International Peace Studies*. B.A., Univ. of Notre Dame, 1972; M.A., *ibid.*, 1977 (2003)

Bill D. McDonald, *College Information Officer for the College of Business and Professor of Finance and Business Economics*. B.S., Central Missouri State College, 1975; M.B.A., Arizona State Univ., 1976; D.B.A., *ibid.*, 1979 (1979)

Mary Ann McDowell, *Assistant Professor of Biological Sciences*. B.S., Univ. of Nebraska, Lincoln, 1988; M.S., *ibid.*, 1990; Ph.D., Univ. of Wisconsin, Madison, 1995 (2001)

Paul McDowell, *Assistant Professional Specialist and Concurrent Lecturer in Romance Languages and Literatures*. B.A., Northern Illinois Univ., 1988; M.A., Univ. of Pennsylvania, 1991 (1991)

Siobhan M. McEvoy, *Visiting Fellow in the Joan B. Kroc Institute for International Peace Studies*. B.A., Queen's Univ., Belfast, 1991; M.Phil., Cambridge Univ., 1992; Ph.D., *ibid.*, 1999 (1999)

Paul J. McGinn, *Professor of Chemical and Biomolecular Engineering and Associate Director of the Center for Molecularly Engineered Materials*. B.S., Univ. of Notre Dame, 1980; M.S., *ibid.*, 1983; Ph.D., *ibid.*, 1984 (1987)

William D. McGlinn, *Assistant Chairperson and Professor Emeritus of Physics*. B.B.A., Univ. of Notre Dame, 1986; M.B.A., *ibid.*, 1989 (1965)

Jeffrey M. McGowan, *Adjunct Instructor in Accountancy*. B.B.A., Univ. of Notre Dame, 1986; M.B.A., *ibid.*, 1989 (2000)

John T. McGreevy, *Chairperson and the Rev. John A. O'Brien Professor of History*. B.A., Univ. of Notre Dame, 1986; A.M., Stanford Univ., 1987; Ph.D., *ibid.*, 1992 (1997)

Daniel John McInerney, *Professional Specialist in the Center for Ethics and Culture*. B.A., Univ. of Notre Dame, 1986; M.A., Catholic Univ. of America, 1989; Ph.D., *ibid.*, 1994 (2004)

Ralph M. McInerny, *the Michael P. Grace Professor of Medieval Studies, Director of the Jacques Maritain Center, and Professor of Philosophy*. B.A., St. Paul Seminary, 1951; M.A., Univ. of Minnesota, 1952; Ph.D., Laval Univ., 1953; Ph.D., *ibid.*, 1954 (1955)

Edward E. McKee, *Adjunct Associate Professor of Biological Sciences*. B.S., Pennsylvania State Univ., 1972; Ph.D., M.S., Hershey Medical Center, Pennsylvania State Univ., 1977 (1991)

James J. McKenna, *the Rev. Edmund P. Joyce, C.S.C., Professor of Anthropology*. A.B., Univ. of California, Berkeley, 1970; M.A., San Diego State Univ., 1972; Ph.D., Univ. of Oregon, 1975 (1997)

Gerald P. McKenny, *Director of the Reilly Center for Science, Technology, and Values and Associate Professor of Christian Ethics*. B.A., Wheaton College, 1979; M.Div., Princeton Theology Seminary, 1982; Ph.D., Univ. of Chicago, 1989 (2001)

Mary C. McKeown, *Associate Librarian*. B.A., Univ. of Toronto, 1977; M.L.S., *ibid.*, 1989 (1990)

Sarah E. McKibben, *Instructor in the Classics Department and Fellow of the Nanovic Institute for European Studies*. B.A., Univ. of California-Berkeley, 1973; M.Phil., National Univ., Dublin, 1997; M.A., Cornell Univ., 2000; Ph.D., Cornell Univ., 2003 (2002)

Vaughn R. McKim, *Associate Professor of Philosophy*. B.A., Oberlin College, 1962; M.A., Yale Univ., 1964; Ph.D., *ibid.*, 1966 (1966)

Christopher A. McLaren, *Assistant Professor of Classics*. B.A., Reed College, 1989; Ph.D., Stanford Univ., 2004 (2000)

Capt. William O. McLean, *Professor Emeritus of Law*. B.S., Univ. of New Mexico, 1957; M.S., George Washington Univ., 1969; M.A., Univ. of Notre Dame, 1975 (1972, 1979)

Jean C. McManus, *Associate Librarian*. A.B., Bryn Mawr College, 1985; M.A., Univ. of Chicago, 1989 (1997)

Rev. Donald Paul McNeill, C.S.C., *Concurrent Associate Professor of Theology and Professional Specialist/Senior Fellow, Institute for Latino Studies*. B.B.A., Univ. of Notre Dame, 1958; S.T.L., Gregorian Univ., 1966; Ph.D., Princeton Theological Seminary, 1971 (1971)

Timothy McNiff, *Adjunct Instructor in the Alliance for Catholic Education*. Ph.D., Univ. of Sarasota (2004)

Peter T.G. McQuillan, *Associate Professor of Classics and Concurrent Assistant Professor in the Keough Institute for Irish Studies*. B.A., Univ. College, Dublin, 1981; M.A., *ibid.*, 1983; Ph.D., Harvard Univ., 1991 (1994)

Rory M. McVeigh, *Assistant Professor of Sociology*. B.A., Univ. of Arizona, 1991; M.A., Univ. of North Carolina, 1993; Ph.D., *ibid.*, 1996 (2002)

Leo H. McWilliams, *Associate Professional Specialist in Engineering*. B.A., Univ. of Notre Dame, 1981; B.S.E.E., *ibid.*, 1982; M.S.E.E., *ibid.*, 1985; Ph.D., *ibid.*, 1993 (2001)

Carol S. Meaney, *Visiting Assistant Professor of American Studies*. Ph.D., Univ. of Texas, 2002 (2004)

Naomi M. Meara, *the Nancy R. Dreux Professor Emeritus of Psychology*. B.A., Ohio State Univ., 1958; B.Sc., *ibid.*, 1960; M.A., Syracuse Univ., 1962; Ph.D., Ohio State Univ., 1967 (1986)

Rev. John P. Meier, *the William K. Warren Foundation Professor of Catholic Theology*. B.A., St. Joseph's Seminary, 1964; S.T.L., Gregorian Univ., Rome, 1968; S.S.D., Biblical Inst., Rome, 1976 (1998)

Dan Meisel, *Professor of Chemistry and Biochemistry*. B.Sc., Hebrew Univ., 1967; M.Sc., *ibid.*, 1969; Ph.D., *ibid.*, 1974 (1998)

Collin K. Meissner, *Assistant Professor of American Studies and Associate Director of Ph.D. Program in Literature*. B.A., Univ. of British Columbia, 1985; Ph.D., Univ. of Notre Dame, 1995 (1995)

Carlos Melendez, *Visiting Fellow in the Helen Kellogg Institute for International Studies*. B.A., Catolica Del Peru (2004)

Rev. John Allyn Melloh, S.M., *Coordinator of the John S. Marten Program in Homiletics and Liturgics and Professional Specialist in Theology*. B.A., Univ. of Dayton, 1965; B.S., *ibid.*, 1966; M.A., Univ. of Notre Dame, 1972; Ph.D., St. Louis Univ., 1974 (1978)

Richard R. Mendenhall, *Professor of Finance and Business Economics*. B.S., U.S. Naval Academy, 1974; M.B.A., Indiana Univ., 1981; Ph.D., *ibid.*, 1986 (1985)

Juan E. Méndez, *Professor of Law, Director of the Center for Civil and Human Rights, and Fellow in the Helen Kellogg Institute for International Studies*. Law Degree, Stella Maris Catholic Univ., Argentina, 1970; Certificate, Washington College of Law, American Univ., 1980 (1999)

Ivis Maria Menes, *Assistant Professional Specialist in Romance Languages and Literatures*. B.A., Florida International Univ., 1994; M.A., Loyola Univ. of Chicago, 1996 (2000)

Orlando Ricardo Menes, *Assistant Professor of English*. B.A., Univ. of Florida, 1980; M.A., *ibid.*, 1982; Ph.D., Univ. of Illinois at Chicago, 1998 (2000)

Odette M.-L. Menyard, *Assistant Professional Specialist in Romance Languages and Literatures*. DUEL I, Univ. Orleans-Tours, France, 1968; DUEL II, *ibid.*, 1969; M.A., Univ. of Notre Dame, 1995 (1995)

Michael William Meredith, *Assistant Professor of Naval Science*. B.S., U.S. Naval Academy, 1995; M.S., Univ. of Maryland, 1996 (2001)

Thomas V. Merluzzi, *Professor of Psychology*. A.A., St. Thomas Seminary, 1966; B.A., Central Connecticut State Univ., 1969; M.A., Ohio State Univ., 1971; Ph.D., *ibid.*, 1975 (1974)

Mary T. Merrill, *Adjunct Instructor in Management*. B.A., Saint Mary's College, 1978; M.S., Indiana Univ., South Bend, 1983; B.S., *ibid.*, 1985 (1998)

Rev. Leon J. Mertensotto, C.S.C., *Associate Professor of Theology*. A.B., Univ. of Notre Dame, 1953; S.T.L., Gregorian Univ., 1957; S.T.D., Univ. of Fribourg, 1961 (1961)

James L. Merz, *the Frank M. Freimann Professor of Electrical Engineering*. B.S., Univ. of Notre Dame, 1959; M.A., Harvard Univ., 1961; Ph.D., *ibid.*, 1967 (1994)

Covadonga Meseguer-Yebra, *Visiting Fellow in the Helen Kellogg Institute for International Studies*. B.A., Univ. de Valladolid, Spain, 1994; M.A., Center for Advanced Study in the Social Sciences, Madrid, 1998; Ph.D., *ibid.*, 2002 (2003)

Margaret H. Meserve, *Assistant Professor of History*. A.B., Harvard Univ., 1992; M.A., Warburg Institute, Univ. of London, 1993; Ph.D., *ibid.*, 2001 (2003)

Anthony Messina, *Associate Professor of Political Science, Fellow in the Nanovic Institute for European Studies, and Fellow in the Helen Kellogg Institute for International Studies*. B.A., Assumption College, 1975; M.A., Drew Univ., 1977; Ph.D., Massachusetts Institute of Technology, 1984 (1999)

Kurt A. Meyer, *Adjunct Instructor in Management*. B.S., Ball State Univ., 1981; M.A., Univ. of Illinois, 1983 (1999)

William Meyer-Lee, *Visiting Assistant Professor of English*. B.A., Williams Univ., 1986; M.A., New York Univ., 1992; Ph.D., Yale Univ., 2001 (2004)

Rev. Matthew M. Miceli, C.S.C., *Associate Professor Emeritus of Theology*. A.B., Univ. of Notre Dame, 1947; S.T.B., Gregorian Univ., 1949; S.T.L., Catholic Univ. of America, 1952; S.T.D., *ibid.*, 1963 (1954)

Maria K. Michael, *Visiting Assistant Professor of Computer Science and Engineering*. B.S., Southern Illinois Univ. at Carbondale, 1996; M.S., *ibid.*, 1998; Ph.D., *ibid.*, 2002 (2002)

Anthony B. Michel, *the Frank M. Freimann Professor Emeritus and the Matthew H. McCloskey Dean of Engineering Emeritus*. A.B., Amherst College, 1984; Ph.D., Univ. of North Carolina, 2000 (1998)

Angela Michielutti, *Adjunct Assistant Professor of Art, Art History, and Design*. B.A., St. Mary's College, 1983; M.A., Univ. of Notre Dame, 1993 (2004)

Connie Lynn Mick, *Assistant Professional Specialist in the University Writing Program*. B.A., Manchester College, 1994; M.A., Boston College, 1997 (2000)

Juan C. Migliore, *Professor of Mathematics*. B.A., Haverford College, 1978; Ph.D., Brown Univ., 1983 (1989)

John W. Mihelich, . ()

Kenneth W. Milani, *Professor of Accountancy*. B.S., Bradley Univ., 1962; M.B.A., *ibid.*, 1967; Ph.D., Univ. of Iowa, 1972 (1972)

Albert E. Miller, *Professor of Chemical and Biomolecular Engineering*. B.S., Colorado School of Mines, 1960; Ph.D., Iowa State Univ., 1964 (1967)

Barbara V. Miller, *Assistant Professional Specialist in Management*. B.S., Indiana Univ., 1977; M.S., *ibid.*, 1983 (2003)

Douglas A. Miller, *Assistant Professional Specialist in Chemistry and Biochemistry*. B.A., Drew Univ., 1981; Ph.D., Pennsylvania State Univ., 1988 (1995)

Jeffrey S. Miller, *Assistant Professor of Accountancy*. B.S., Ohio State, 1982; M.B.A., Univ. of Michigan, 1988; Ph.D., Univ. of Texas at Austin, 2000 (2000)

Marvin J. Miller, *Chairperson and the George and Winifred Clark Professor of Chemistry and Biochemistry*. B.S., North Dakota State Univ., 1971; M.S., Cornell Univ., 1974; Ph.D., *ibid.*, 1976 (1977)

Robert C. Miller, *Director Emeritus of Libraries*. B.S., Marquette Univ., 1958; M.S., Univ. of Wisconsin, 1962; M.A., Univ. of Chicago, 1966 (1978)

Thurston D. Miller, *Associate Librarian*. B.A., Univ. of Washington, 1987; M.L.S., *ibid.*, 1989 (1992)

Bratoljub Milosavljevic, *Visiting Assistant Professor in the Radiation Laboratory*. B.S., Univ. of Belgrade, 1975; M.S., *ibid.*, 1981; Ph.D., *ibid.*, 1985 (2004)

Paul A. Minifee, *Visiting Fellow in African and African-American Studies*. B.A., Univ. of Texas, Austin, 1994; M.A., *ibid.*, 1999 (2003)

Robert J. Minniti, *Professional Specialist in Electrical Engineering*. B.S., Purdue Univ., 1970; M.S., *ibid.*, 1971 (1989)

Alexander Mintairov, *Research Associate Professor of Electrical Engineering*. Ph.D., AF Ioffe Institute, 1987 (2000)

Philip E. Mirowski, *the Carl E. Koch Professor of Economics*. B.A., Michigan State Univ., 1973; M.A., Univ. of Michigan, 1976; Ph.D., *ibid.*, 1979 (1990)

Rev. Wilson D. Miscamble, C.S.C., *Associate Professor of History and Rector, Moreau Seminary*. B.A., Univ. of Queensland, 1973; M.A., *ibid.*, 1976; M.A., Univ. of Notre Dame, 1978; Ph.D., *ibid.*, 1980 (1986)

Kevin M. Misiewicz, *Associate Professor of Accountancy*. B.B.A., Western Michigan Univ., 1970; Ph.D., Michigan State Univ., 1974 (1978)

Gerard K. Misiolek, *Associate Professor of Mathematics*. M.Sc., Warsaw Institute of Technology, 1987; M.A., Warsaw Univ., 1988; Ph.D., State Univ. of New York, Stony Brook, 1992 (1993)

Nathan D. Mitchell, *Professional Specialist in Theology*. B.A., St. Meinrad College, 1966; M.Div., St. Meinrad School of Theology, 1970; M.A., Indiana Univ., 1971; Ph.D., Univ. of Notre Dame, 1978 (1990)

H. Fred Mittelstaedt, *Professor of Accountancy*. B.S., Illinois State, 1979; M.S., *ibid.*, 1982; Ph.D., Univ. of Illinois, 1987 (1992)

Sharhriar Mobashery, *the Navari Family Professor of Life Sciences*. B.S., Univ. of Southern California-Los Angeles, 1980; B.S., *ibid.*, 1981; Ph.D., Univ. of Chicago, 1985 (2003)

Christian R. Moevs, *Associate Professor of Romance Languages and Literatures*. A.B., Harvard Univ., 1980; M.A., Columbia Univ., 1989; M.Phil., *ibid.*, 1990; Ph.D., *ibid.*, 1994 (1994)

Jozsef Molnar, *Visiting Assistant Professor of Finance*. B.A., Budapest School of Economics, 1995; M.A., Northwestern Univ., 1997; Ph.D., *ibid.*, 2001 (2002)

Amy B. Monahan, *Adjunct Assistant Professor of Law*. B.A., The John Hopkins Univ., 1996; J.D., Duke Univ. School of Law, 1999 (2003)

Kevin J. Mongrain, *Assistant Professor in the Program of Liberal Studies*. B.A., St. John's Univ., 1989; M.A., *ibid.*, 1992; Ph.D., Yale Univ., 1999 (2004)

Carmen Montero, *Visiting Fellow in the Kellogg Institute for International Studies*. B.S., Pontifica Univ. Catolica del Peru, 1971 (2004)

J. Anne Montgomery, *Part-time Associate Professional Specialist in English*. B.A., Univ. of Texas, 1967; M.A., *ibid.*, 1967; Ph.D., *ibid.*, 1976; M.F.A., Univ. of Notre Dame, 1980 (1999)

Malaquias Montoya, *Visiting Fellow, Institute for Latino Studies*. B.A., Univ. of California, Berkeley, 1970 (2004)

Peter R. Moody Jr., *Professor of Political Science*. A.B., Vanderbilt Univ., 1965; M.A., Yale Univ., 1967; Ph.D., *ibid.*, 1971 (1971)

Patrick John Mooney, *Adjunct Research Assistant Professor of Physics*. B.S., Univ. of Notre Dame, 1978; Ph.D., *ibid.*, 1986 (1998)

Elizabeth S. Moore, *Associate Professor of Marketing*. B.A., Mount Holyoke College, 1980; M.Ed., Univ. of Florida, 1989; Ph.D., *ibid.*, 1994 (1999)

Kenneth E. Moore, *Associate Professor Emeritus of Anthropology and Director of the Mediterranean/Middle East Studies Program*. B.A., Michigan State Univ., 1953; M.A., Univ. of Illinois, 1968; Ph.D., *ibid.*, 1973 (1970)

Dennis W. Moran, *Professional Specialist, Review of Politics, College of Arts and Letters and Adjunct Assistant Professor of English and in the First Year Writing Program*. B.A., Youngstown State Univ., 1966; Ph.D., Univ. of Notre Dame, 1976 (1976)

Rachel S. Moreno, *Associate Professional Specialist in the Master of Education Program*. B.S., Univ. of Arizona, 1969; M.Ed., *ibid.*, 1977; Ed.D., Northern Arizona Univ., 1994 (1999)

Marisel Moreno-Anderson, *Adjunct Instructor in Romance Languages and Literatures.* ()

Eric L. Morgan, *Librarian, University Libraries.* B.A., Bethany College, 1982; M.I.S., Drexel Univ., 1987 (2001)

Akio Mori, *Research Associate Professor of Biological Sciences.* B.A., Kagoshima Univ., 1970; M.S., *ibid.*, 1972; Ph.D., Nagasaki Univ. School of Medicine, 1980 (1997)

Stephen R. Moriarty, *the Fritz and Milly Kaeser Curator of Photography, Associate Professional Specialist in the Snite Museum of Art, and Adjunct Assistant Professor of Art, Art History and Design.* B.A., Univ. of Notre Dame, 1969; M.F.A., *ibid.*, 1980 (1988)

Cdr. Jeffrey A. Morris, *Assistant Professor of Naval Science.* B.S., Jacksonville Univ., 1983; M.B.A., Univ. of West Florida, 1990; M.S., U.S. Naval War College, 1997 (2003)

Karen M. Morris, *Assistant Professional Specialist in Chemistry and Biochemistry.* B.S., Purdue Univ., 1986; M.A., Andrews Univ., 1993 (1987)

Michael H. Morris, *Professor of Accountancy.* B.S., Case Western Univ., 1972; M.B.A., Univ. of Cincinnati, 1974; Ph.D., *ibid.*, 1980 (1979)

Scott C. Morris, *Assistant Professor of Aerospace and Mechanical Engineering.* B.S., Michigan State Univ., 1994; M.S., *ibid.*, 1997; M.S., *ibid.*, 2001 (2002)

Christopher G. Morse, *Adjunct Professor in the London Law Program.* BCL, Oxford Univ., 1970 (1999)

Lenny Moss, *Assistant Professor of Philosophy and Fellow of the Nanovic Institute for European Studies.* B.A., San Francisco State Univ., 1981; B.A., *ibid.*, 1981; Ph.D., Univ. of California, Berkeley, 1989; Ph.D., Northwestern Univ., 1998 (1999)

Shani Mott, *Visiting Fellow of African and African-American Studies.* B.A., Wesleyan Univ., 1994; M.A., Univ. of Michigan, 2002 (2004)

Thanasak Mouktonglang, *Adjunct Assistant Professor of Mathematics.* B.S., Dequesne Univ., 1999; M.S., Univ. of Notre Dame, 2002; Ph.D., *ibid.*, 2004 (2004)

William E. Mountford II, *Adjunct Instructor in Management.* B.S., U.S. Naval Academy, 1983; M.B.A., Univ. of Notre Dame, 1991 (2002)

Asokendu Mozumder, *Research Professor Emeritus of Chemistry and Biochemistry and Professional Specialist in the Radiation Laboratory.* B.S., Hooghly Mohsin College, 1950; M.Sc., Univ. College Science Tech, Calcutta, 1953; Ph.D., Indian Institute Tech., 1961 (1965)

Peter T. Muchlinski, *Adjunct Associate Professor in the London Law Program.* LL.B., London School of Economics, 1978; LL.B., Christ's College, Cambridge, 1979; Barrister, Inns of Court School of Law, 1981 (1989)

Thomas J. Mueller, *the Roth-Gibson Professor of Aerospace Engineering.* B.S., Illinois Institute of Technology, 1956; M.S., Univ. of Illinois, 1958; Ph.D., *ibid.*, 1961 (1965)

Mercedes Muenz, *Associate Professional Specialist Emerita in the Archives.* B.A., College of St. Catherine, 1924; B.S., Univ. of Minnesota, 1929; Certificate, the American Univ. (1946)

Alexander S. Mukasyan, *Research Professor of Chemical and Biomolecular Engineering.* M.S., Moscow Physical Engineering Institute, 1980; Ph.D., Institute of Chemical Physics, USSR Academy of Sciences, 1986; D.Sc., Institute of Structural Macrokinetics, Russian Academy of Sciences, 1994 (1997)

Kajal Mukhopadhyay, *Associate Director in the Laboratory for Social Research and Concurrent Assistant Professor of Economics.* B.Stat, Indian Statistical Univ., 1987; M.Stat, *ibid.*, 1989; M.A., Indiana Univ., 1994; Ph.D., *ibid.*, 1996 (1996)

Rafael A. Muñoz, *Assistant Professional Specialist in Accountancy.* B.B.A., Univ. of Puerto Rico, 1981; M.B.A., Pennsylvania State Univ., 1985 (1994)

G. Felicitas Munzel, *Associate Professor in the Program of Liberal Studies and Fellow of the Nanovic Institute for European Studies.* B.A., Mercer Univ., 1983; M.A., Emory Univ., 1988; Ph.D., *ibid.*, 1990 (1992)

Mark C. Murphy, *Adjunct Instructor in Philosophy and Notre Dame Semester in Washington, D.C.* B.A., Univ. of Texas at Austin, 1988; M.A., Univ. of Notre Dame, 1992; Ph.D., *ibid.*, 1993 (2002)

Rev. Michael J. Murphy, C.S.C., *Associate Professor Emeritus of Earth Sciences.* A.B., Univ. of Notre Dame, 1945; B.S., *ibid.*, 1951; M.S., Univ. of California, 1953 (1953)

Patrick E. Murphy, *the C.R. Smith II Professor of Marketing and Fellow of the Nanovic Institute for European Studies.* B.B.A., Univ. of Notre Dame, 1970; M.B.A., Bradley Univ., 1971; Ph.D., Univ. of Houston, 1975 (1984)

Tonia Hap Murphy, *Adjunct Assistant Professor of Accountancy.* B.A., Univ. of Notre Dame, 1984; J.D., Univ. of Michigan, 1987 (1992)

Dian Hechtner Murray, *Professor of History.* B.A., Cornell College, 1971; M.A., Cornell Univ., 1974; Ph.D., *ibid.*, 1979 (1984)

Michelle K. Murray, *Adjunct Instructor in Political Science.* B.A., Univ. of Chicago, 2000; M.A., *ibid.*, 2001 (2004)

Daniel J. Myers, *Professor of Sociology and Fellow in the Joan B. Kroc Institute for International Peace Studies.* B.A., Ohio State Univ., 1988; M.A., *ibid.*, 1991; M.S., Univ. of Wisconsin-Madison, 1995; Ph.D., *ibid.*, 1997 (1998)

John C. Nagle, *Professor of Law.* B.A., Indiana Univ., 1982; J.D., Univ. of Michigan, 1986 (1998)

Charles E. Naquin, *Assistant Professor of Management.* B.S., Univ. of Texas at Austin, 1990; Ph.D., Northwestern, 1999 (1999)

Carmen J. Narvaez, *Research Assistant Professor of Biological Sciences.* B.S., Bucknell Univ., 1982; Ph.D., Rutgers Univ., 1994 (2003)

Darcia F. Narvaez, *Associate Professor of Psychology.* B.A., Univ. of Northern Colorado, 1976; M.Div., Luther Northwestern Seminary, 1984; Ph.D., Univ. of Minnesota, 1993 (2000)

Suhayl J. Nasr, *Adjunct Assistant Professor of Psychology.* B.Sc., Univ. of Beirut, 1970; M.D., *ibid.*, 1974 (1999)

Rudolph M. Navari, M.D., *Associate Dean, College of Science, Professional Specialist in Pre-Professional Studies, and Director of the Walther Cancer Research Center.* B.S., Univ. of Notre Dame, 1966; M.S., Univ. of Virginia, 1968; Ph.D., *ibid.*, 1970; M.D., Medical College of Virginia, 1977 (1999)

Pedro Navia, *Adjunct Instructor in Romance Languages and Literatures.* B.A., Antillean College, Puerto Rico, 1990; M.A., Univ. of Notre Dame, 1993; Ph.D., Univ. of Puerto Rico, 1999 (2002)

Clive R. Neal, *Associate Professor of Civil Engineering and Geological Sciences.* B.Sc., Univ. of Leicester, 1982; Ph.D., Univ. of Leeds, 1985 (1990)

Victor W. Nee, *Professor Emeritus of Aerospace and Mechanical Engineering*. B.S., National Taiwan Univ., 1957; Ph.D., Johns Hopkins Univ., 1967 (1965)

Alven M. Neiman, *Professional Specialist in Philosophy and Fellow in the Institute for Educational Initiatives*. B.A., Univ. of Akron, 1973; Ph.D., Univ. of Notre Dame, 1978 (1978)

Michael E. Neller, *Assistant Professor of Naval Science*. M.S., Clayton College, 2003 (2004)

Robert C. Nelson, *Professor of Aerospace and Mechanical Engineering*. B.S., Univ. of Notre Dame, 1964; M.S., *ibid.*, 1966; Ph.D., Pennsylvania State Univ., 1974 (1975)

Jennifer Ely Nemecek, *Assistant Dean of Arts and Letters and Associate Professional Specialist in the College of Arts and Letters*. B.A., Gettysburg College, 1990; M.A., Georgetown Univ., 1993 (1999)

Christine Marie Nemeth, *Adjunct Instructor, Master of Education Program*. B.S., Indiana Univ., 1989 (2001)

Robert Nerenberg, *Assistant Professor of Civil Engineering and Geological Sciences*. Civil Engineer, Univ. of Buenos Aires, 1990; M.S.C.E., Wayne State Univ., 1992; Ph.D., Northwestern Univ., 2003 (2004)

Kathie E. Newman, *Professor of Physics*. B.Sc., Michigan State Univ., 1974; Ph.D., Univ. of Washington, 1981 (1983)

Rev. Jerome H. Neyrey, S.J., *Professor of Theology*. B.A., St. Louis Univ., 1963; M.A., *ibid.*, 1964; Ph.L., *ibid.*, 1964; M.Div., Regis College, 1970; M.Th., *ibid.*, 1972; M.A., Yale Univ., 1975; Ph.D., *ibid.*, 1977; S.T.L., Weston School of Theology, 1987 (1992)

Rev. Martin L. Nguyen, C.S.C., *Associate Professor of Art, Art History and Design*. B.A., Univ. of Portland, 1982; M.Div. Univ. of Notre Dame, 1988; M.A., Univ. of California, Berkeley, 1993; M.F.A., *ibid.* (1995)

Walter J. Nicgorski, *Professor in the Program of Liberal Studies and Concurrent Professor of Political Science*. A.B., Georgetown Univ., 1960; M.A., Univ. of Chicago, 1962; Ph.D., *ibid.*, 1966 (1964)

David P. Nicholls, *Assistant Professor of Mathematics*. B.S., Univ. of Illinois, 1993; Sc.M., Brown Univ., 1995; Ph.D., *ibid.*, 1998 (2001)

William D. Nichols, *Professor of Accountancy*. B.B.A., Western Michigan Univ., 1969; M.B.A., *ibid.*, 1973; D.B.A., Florida State Univ., 1978 (1977)

Lewis E. Nicholson, *Associate Professor Emeritus of English*. B.A., Univ. of Iowa, 1947; M.A., *ibid.*, 1948; M.A., Harvard Univ., 1951; Ph.D., *ibid.*, 1958 (1958)

Liviu Nicolaescu, *Associate Professor of Mathematics*. B.S., Univ. Al Icuza, Iasi, Romania, 1987; M.S., *ibid.*, 1987; Ph.D., Michigan State Univ., 1994 (1998)

Mary B. Nicolini, *Adjunct Instructor in the Alliance for Catholic Education in the Institute for Educational Initiatives*. B.A., Indiana Univ.-Purdue Univ., 1987; B.S., *ibid.*, 1987; M.S., *ibid.*, 1994 (2001)

Glen L. Niebur, *Assistant Professor of Aerospace and Mechanical Engineering*. B.M.E., Univ. of Minnesota, 1986; M.S.M.E., *ibid.*, 1995; Ph.D., Univ. of California, Berkeley, 2000 (2001)

Jonathan S. Noble, *Visiting Assistant Professor of East Asian Languages and Literatures*. B.A., College of William and Mary, 1994; M.A., Ohio State Univ., 1996 (2003)

Thomas F.X. Noble, *the Robert M. Conway Director of Medieval Institute, Professor of History, and Fellow of the Nanovic Institute for European Studies*. B.A., Ohio Univ., 1969; M.A., Michigan State, 1971; Ph.D., *ibid.*, 1974 (2001)

Mark D. Noeldner, *Adjunct Instructor in Management*. B.A., Univ. of Wisconsin, 1984; M.A., Marquette Univ., 1994 (2000)

Maura B. Nolan, *Assistant Professor of English*. A.M., Duke Univ., 1992; Ph.D., Duke Univ., 1998 (1996)

Bruce C. Noll, *Research Associate Professor of Chemistry and Biochemistry*. B.S., Metropolitan State College, Denver, 1988; Ph.D., Univ. of California, Davis, 1999 (2003)

Carolyn R. Nordstrom, *Associate Professor of Anthropology, Fellow in the Helen Kellogg Institute for International Studies, and Fellow in the Joan B. Kroc Institute for International Peace Studies*. B.A., Univ. of Colorado, 1978; M.A., Univ. of California, Berkeley and San Francisco, 1980; Ph.D., *ibid.*, 1986 (1997)

Robert E. Norton, *Professor of German and Russian Languages and Literatures, and Fellow in the Nanovic Institute for European Studies*. B.A., Univ. of California, Santa Barbara, 1982; M.A., Princeton Univ., 1985; Ph.D., *ibid.*, 1988 (1998)

Thomas L. Nowak, *Professor of Chemistry and Biochemistry*. B.S., Case Institute of Technology, Ohio, 1964; Ph.D., Univ. of Kansas, 1969 (1972)

Walter Nugent, *the Andrew V. Tackes Professor Emeritus of History*. A.B., St. Benedict's College, 1954; M.A., Georgetown Univ., 1956; Ph.D., Univ. of Chicago, 1961 (1984)

Shayla C. Nunnally, *Visiting Fellow, African and African-American Studies*. B.A., North Carolina Univ., 1998; M.A., Duke Univ., 2001 (2004)

Thomas N. Nuttle, *Adjunct Assistant Professor of Law*. B.S., Univ. of Wyoming; J.D., Univ. of Notre Dame, 1994 (2003)

Rev. Ronald J. Nuzzi, *Professional Specialist, Alliance for Catholic Education, and Director of Catholic School Leadership*. B.A., St. Gregory Seminary, 1979; M.A., Athenaeum of Ohio, 1984; M.A., Ursuline College, 1991; Ph.D., Univ. of Dayton, 1995 (2002)

Brian Ó Conchubhair, *Assistant Professor of Irish Language and Literature*. B.Ed., Mary Immaculate College of Education, 1991; M.A., Univ. College, Galway, 1995; M.A., Boston College, 1999; Ph.D., National Univ. of Ireland, Galway, 2002 (2002)

Traolach B. O Riordain, *Visiting Assistant Professor of Classics and Fellow of the Keough Institute for Irish Studies*. B.A., National Univ. of Ireland, County Cork, 1985; Ph.D., *ibid.*, 1994 (2003)

Amy O'Brien, *Adjunct Instructor, Master of Education Program*. B.A., Univ. of Notre Dame, 1988; M.A., *ibid.*, 1996 (2001)

James A. O'Brien, *Assistant Professional Specialist in Accountancy*. B.B.A., Univ. of Notre Dame, 1988; J.D., *ibid.*, 1993 (2000)

Jonathan P. O'Brien, *Assistant Professor of Management*. B.A., Univ. of New Brunswick, 1993; M.S., Northwestern Univ., 1997; Ph.D., Purdue Univ., 2004 (2003)

Margot J. O'Brien, *Associate Professional Specialist in Accountancy*. B.S., Marquette Univ., 1989; J.D., Univ. of Notre Dame, 1992 (1995)

Katherine O'Brien O'Keefe, *the Notre Dame Professor of English*. A.B., Thomas More College, Fordham Univ., 1970; Ph.D., Univ. of Pennsylvania, 1975 (1992)

John Patrick O'Callaghan, *Associate Professor of Philosophy*. B.S., St. Norbert College, 1984; M.S., Univ. of Notre Dame, 1986; M.A., *ibid.*, 1990; Ph.D., *ibid.*, 1996 (2003)

Rev. Marvin R. O'Connell, *Professor Emeritus of History*. B.A., St. Paul Seminary, 1952; M.A., *ibid.*, 1955; Ph.D., Univ. of Notre Dame, 1959 (1972)

Mary Ellen O'Connell, *Robert and Marion Short Professor of Law*. B.A., Northwestern Univ., 1980; MSc., London School of Economics, 1981; LL.B., Cambridge Univ., 1982; J.D., Columbia Univ., 1985 (2005)

David K. O'Connor, *Associate Professor of Philosophy and Concurrent Associate Professor of Classics*. B.A., Univ. of Notre Dame, 1980; Ph.D., Stanford Univ., 1985 (1985)

Rev. Edward D. O'Connor, C.S.C., *Associate Professor Emeritus of Theology*. A.B., Univ. of Notre Dame, 1944; S.T.L., Institut Catholique de Paris, 1950; S.T.D., Univ. Pont Angelicum, Rome, 1959 (1952)

Guillermo A. O'Donnell, *the Helen Kellogg Professor of Political Science, Fellow in the Helen Kellogg Institute for International Studies*. LL.B., National Univ. of Buenos Aires, 1957; M.Phil., Yale Univ., 1971; Ph.D., *ibid.*, 1986 (1982)

Mary E. O'Donnell, *Assistant Professional Specialist and Concurrent Lecturer in Romance Languages and Literatures*. B.S., Univ. of San Diego, 1986; M.A., Univ. of Notre Dame, 1996 (1997)

Patricia A. O'Hara, *the Joseph A. Matson Dean of the Law School and Professor of Law*. B.A., Univ. of Santa Clara, 1971; J.D., Univ. of Notre Dame, 1974 (1981)

Aideen M. O'Leary, *Assistant Professor of History and Concurrent Assistant Professor and the Keough Dublin Chair II in the Keough Institute of Irish Studies*. B.A., Trinity College, Dublin, 1990; M.Litt., *ibid.*, 1993; Ph.D., Cambridge, 1997 (1998)

Timothy John O'Leary, *Adjunct Instructor in Management*. B.S., Univ. of Illinois, 1984; M.B.A., Benedictine Univ., 1998; Ph.D., LaSalle Univ., 2000 (2001)

John F. O'Malley, *Adjunct Associate Professor of Biological Sciences*. B.S., Holy Cross College, 1952; M.S., Worcester State Univ., 1957; Ph.D., Creighton Univ., 1971 (1971)

Rev. Thomas O'Meara, O.P., *the William K. Warren Professor Emeritus of Theology*. B.Phil., St. Thomas College, 1958; Lic.Phil., *ibid.*, 1959; M.A., Aquinas Inst., 1963; M.Div., *ibid.*, 1963; Ph.D. Theology, Ludw. Max Univ., Munich, 1967 (1981)

Timothy O'Meara, *Provost Emeritus and the Howard J. Kenna Professor of Mathematics*. B.Sc., Univ. of Capetown, 1947; M.Sc., *ibid.*, 1948; Ph.D., Princeton Univ., 1953 (1962)

Carl W. O'Neil, *Professor Emeritus of Anthropology*. B.A., Colorado State Univ., 1956; SA, Univ. of Edinburgh, 1959; M.A., Univ. of Chicago, 1965; Ph.D., *ibid.*, 1969 (1967)

Cyril J. O'Regan, *the Catherine F. Huisking Professor of Theology and Fellow of the Nanovic Institute for European Studies*. B.A., University College, Dublin, 1974; M.A., *ibid.*, 1978; M.A., Yale Univ., 1983; M.Phil., *ibid.*, 1984; Ph.D., *ibid.*, 1985; Ph.D., *ibid.*, 1989 (1999)

James S. O'Rourke IV, *Professional Specialist in the Mendoza College of Business, Concurrent Professor of Management and Director of the Fanning Center for Business Communication*. B.B.A., Univ. of Notre Dame, 1968; M.S., Temple Univ., 1970; M.A., Univ. of New Mexico, 1973; Ph.D., Syracuse Univ., 1980 (1990)

William A. O'Rourke, *Professor of English*. A.B., Univ. of Missouri, Kansas City, 1968; M.F.A., Columbia Univ., 1970 (1981)

Noel B. O'Sullivan, *Assistant Professor of Physical Education*. B.S., Univ. of Notre Dame, 1960; M.A., *ibid.*, 1961 (1961)

Janet L. O'Tousa, *Assistant Professional Specialist in Accountancy*. B.S., Univ. of California, Irvine, 1975; M.B.A., Univ. of Notre Dame, 1988 (1988)

Joseph E. O'Tousa, *Associate Dean of Science and Professor of Biological Sciences*. B.S., Univ. of California, Irvine, 1976; Ph.D., Univ. of Washington, 1980 (1985)

Breandan ÓBuachalla, *the Thomas J. and Kathleen O'Donnell Professor of Irish Language and Literature*. B.A., University College Cork (WUI), Ireland, 1958; M.A., *ibid.*, 1959; Ph.D., the National Univ. of Ireland, 1970 (2003)

Rev. Paulinus I. Odozor, C.S.S.P., *Visiting Associate Professor of Theology*. S.T.B., Bigard Memorial Seminary, Nigeria, 1984; Th.M., Univ. of St. Michael's College, Toronto, 1989; Th.D., Univ. of Toronto, 1993; S.T.D., Regis College, Toronto, 1993 (2000)

Patti J. Ogden, *Librarian, Law Library*. B.A., Northwestern Univ., 1977; J.D., Univ. of Texas, 1980; M.L.S., *ibid.*, 1985 (1990)

Susan Ohmer, *the William and Helen Kuhn Carey Assistant Professor of Modern Communication, department of Film, Television and Theatre*. B.A., Ohio State Univ., 1976; B.F.A., *ibid.*, 1978; M.A., New York Univ., 1985; Ph.D., *ibid.*, 1997 (1998)

Maria Rosa Olivera-Williams, *Associate Professor of Romance Languages and Literatures, Fellow in the Nanovic Institute for European Studies, Fellow in the Helen Kellogg Institute for International Studies, and Chair of the Latin American Studies Association*. B.A.S., Univ. of Toledo, 1976; M.A., Ohio State Univ., 1978; Ph.D., *ibid.*, 1983 (1982)

Thomas Mark Olsen, *Associate Professional Specialist in Biological Sciences*. A.B., St. Michael's College, 1981; M.S., Univ. of Notre Dame, 1989; Ph.D., *ibid.*, 1994 (1994)

Kenneth R. Olson, *Adjunct Professor of Biological Sciences, South Bend Center for Medical Education, and Concurrent Professor of Chemical and Biomolecular Engineering*. B.S., Univ. of Wisconsin, LaCrosse, 1969; M.S., Michigan State Univ., 1970; Ph.D., *ibid.*, 1972 (1975)

Abdul Rashied Omar, *Assistant Professional Specialist, Joan B. Kroc Institute for International Peace Studies*. B.A., Univ. of Cape Town, 1980; B.A., *ibid.*, 1987; M.A., *ibid.*, 1992; M.A., Univ. of Notre Dame, 2001 (2001)

Anthony Ong, *Adjunct Instructor in Psychology*. ()

Kathleen C. Opel, *Director and Assistant Professional Specialist, American Language, Culture and Society Program*. B.A., Pennsylvania State Univ., 1973; M.A., Fairfield Univ., 1977 (1998)

Kimberly Orlijian, *Adjunct Assistant Professor of English*. Ph.D., Univ. of California at Riverside, 1999 (2004)

Alexei Orlov, *Research Associate Professor of Electrical Engineering*. M.Sc., Moscow State Univ., 1983; Ph.D., Russian Academy of Sciences, Moscow, 1990 (2000)

Emily Lynn Osborn, *Assistant Professor of History, Fellow in the Helen Kellogg Institute for International Studies, and Fellow in the Joan B. Kroc Institute for International Peace Studies*. B.A., Univ. of California, Berkeley, 1993; Ph.D., Stanford, 2000 (2001)

Agnes E. Ostafin, *Assistant Professor of Chemical and Biomolecular Engineering*. B.S., Wayne State Univ., 1989; Ph.D., Univ. of Minnesota, 1994 1999,()

James J. Ostlund, *Concurrent Assistant Professor of Management*. B.S.E.E., Univ. of Utah, 1965; Ph.D., *ibid.*, 1969 (1999)

John L. Ott, *Assistant Professional Specialist in Aerospace and Mechanical Engineering*. B.S.E.E., Tri-State College, 1980; M.S.E.E., Univ. of Notre Dame, 1998 (1998)

Richard R. Otter, *Professor Emeritus of Mathematics*. A.B., Dartmouth College, 1941; Ph.D., Indiana Univ., 1946 (1947)

Timothy C. Ovaert, *Professor of Aerospace and Mechanical Engineering*. B.S., Univ. of Illinois, 1981; MEM, Northwestern Univ., 1985; Ph.D., *ibid.*, 1989 (2000)

Galina Ovtcharova, *Visiting Assistant Professor of Finance*. B.A., Samara State Univ., Russia, 1986; M.A., New Economic School, Moscow, 1995; M.B.A., Univ. of Chicago, 2003; Ph.D., *ibid.*, 2003 (2003)

Terence Thong-Hwee Ow, *Assistant Professor of Management*. B.S., Univ. of Wisconsin, Madison, 1988; M.S., *ibid.*, 1990; M.B.A., *ibid.*, 1992; M.S., *ibid.*, 1994; Ph.D., *ibid.*, 2000 (1999)

Karen Pace, *Assistant Professional Specialist in the Office of Research, Graduate School*. B.S., Bethel College, 2000 (2000)

Rodrigo S. Pachano, *Visiting Fellow, Helen Kellogg Institute for International Studies*. B.A., Univ. Central de Ecuador, 1975; M.A., Univ. Catholica de Ecuador, 1978 (2003)

Rev. Hugh R. Page Jr., *Director of the Program of African and African-American Studies, Associate Professor of Theology, and Associate Dean of Undergraduate Studies, College of Arts and Letters*. B.A., Hampton Institute, 1977; M.Div., General Theological Seminary, 1980; S.T.M., *ibid.*, 1983; A.M., Harvard Univ., 1988; Ph.D., *ibid.*, 1990 (1992)

Andre F. Palmer, *Assistant Professor of Chemical and Biomolecular Engineering*. B.S., Howard Univ., 1995; Ph.D., Johns Hopkins Univ., 1998 (2001)

Robert J. Palmer, *Adjunct Assistant Professor of Law*. B.A., Univ. of Notre Dame, 1977; J.D., Valparaiso Univ., 1980 (1992)

Benjamin D. Panciera, *Assistant Librarian*. M.A., Univ. of Notre Dame, 1994; M.L.I.S., Indiana Univ., 2002 (2003)

Samuel Paolucci, *Professor of Aerospace and Mechanical Engineering*. B.S., Drexel Univ., 1975; Ph.D., Cornell Univ., 1979 (1989)

Szilvia Papai, *Assistant Professor of Finance*. B.A., Budapest Univ. of Economics, 1989; M.S., California Institute of Technology, 1994; Ph.D., *ibid.*, 1996 (2001)

Dianne Patnaude, *Associate Professional Specialist in Physical Education*. B.S., Indiana Univ., 1972; M.S.A., Univ. of Notre Dame, 1990 (1990)

Thomas O. Patrick, *Visiting Associate Professor of Law*. B.A., Glenville State College, 1971; M.A., West Virginia Univ., 1975; M.A., *ibid.*, 1981; J.D., *ibid.*, 1985 (2002)

Larry K. Patterson, *Research Professor Emeritus of Chemistry and Assistant Director of the Radiation Laboratory*. B.S., Kansas State Univ., 1959; Ph.D., *ibid.*, 1967 (1976)

Andrea Paulus, *Assistant Professional Specialist, Mendoza College of Business M.B.A Office*. B.S., Indiana Univ., Bloomington, 1991; M.S., *ibid.*, 1995 (2001)

Joseph H. Pearson, *Adjunct Assistant Professor of Theology*. B.A., Brown Univ., 1981; M.Div., Yale Univ., 1992; S.T.M., *ibid.*, 1993; M.A., Univ. of Notre Dame, 1996; Ph.D., *ibid.*, 2002 (2004)

Rev. Robert S. Pelton, C.S.C., *Director Emeritus of the Institute for Pastoral and Social Ministry and Fellow in the Helen Kellogg Institute for International Studies. Director, Latin American/North American Church Concerns (LANACC), Kellogg Institute*. B.A., Univ. of Notre Dame, 1945; S.T.L., Anglicum, Rome, 1952; S.T.D., *ibid.*, 1952 (1975)

Jeffrey W. Peng, *Assistant Professor of Chemistry and Biochemistry*. B.S., Cornell Univ., 1987; Ph.D., Univ. of Michigan, 1993 (2003)

Paul J. Peralta, *Adjunct Assistant Professor of Law*. B.A., Univ. of Notre Dame, 1979; J.D., *ibid.*, 1986 (2000)

Catherine Perry, *Associate Professor of Romance Languages and Literatures and Fellow in the Nanovic Institute for European Studies and the Kroc Institute for International Peace Studies*. B.A., Indiana Univ., 1987; M.A., *ibid.*, 1991; MA, Princeton Univ., 1991; Ph.D., *ibid.*, 1995 (1993)

Kathleen A. Peterson, *Associate Professional Specialist in Chemistry and Biochemistry*. B.A., St. Xavier College, 1965; M.S., Univ. of Chicago, 1967 (1990)

Maj. Richard W. Petty, *Assistant Professor of Aerospace Studies*. B.P.S., Bellevue Univ., 1990; M.A., Webster Univ., 1993 (2003)

Margaret R. Pfeil, *Assistant Professor of Theology*. B.A., Univ. of Notre Dame, 1987; M.T.S., Weston School of Theology, 1994; Ph.D., Univ. of Notre Dame, 2000 (2003)

Teresa Godwin Phelps, *Professor of Law*. B.A., Univ. of Notre Dame, 1973; M.A., *ibid.*, 1975; Ph.D., *ibid.*, 1980; M.S.L., Yale Univ., 1989 (1980)

Carol B. Phillips, *Adjunct Instructor in Marketing*. B.S., Florida Southern College, 1976; M.S., Michigan State Univ., 1978 (2003)

Dianne T. Phillips, *Assistant Professional Specialist and Associate Director in the Erasmus Institute*. B.A., Univ. of Manitoba, 1979; M.A., Yale Univ., 1982; M.Phil., *ibid.*, 1984 (1999)

Emily T. Phillips, *Assistant Professor of Film, Television, and Theatre*. B.F.A., Wayne State Univ., 1983; M.F.A., Univ. of California, Los Angeles, 1994 (2003)

James S. Phillips, *Assistant Professor Emeritus of Music*. B.A., Univ. of Notre Dame, 1956; M.A., *ibid.*, 1961 (1972)

Joan M. Phillips, *Assistant Professor of Marketing*. B.A., State Univ. of New York, Albany, 1984; M.B.A., Univ. of Virginia, 1992; Ph.D., Univ. of Illinois, 1996 (2000)

James Daniel Philpott, *Associate Professor of Political Science and Joan B. Kroc Institute for International Peace Studies*. B.A., Univ. of Virginia, 1989; M.A., Harvard Univ., 1991; Ph.D., *ibid.*, 1996 (2001)

Richard B. Pierce II, *Assistant Professor of History and Fellow in the Joan B. Kroc Institute for International Peace Studies*. B.A., Valparaiso Univ., 1985; M.A., Univ. of Wisconsin, Milwaukee, 1988; Ph.D., Indiana Univ., 1996 (1996)

Annette Pilkington, *Visiting Assistant Professor of Mathematics*. (1961)

Carole J. Pilkinton, *Associate Librarian*. B.A., Coe College, 1964; M.A., Indiana Univ., 1968; M.L.S., *ibid.*, 1991 (1996)

Mark C. Pilkinton, *Professor of Film, Television, and Theatre*. B.S., Univ. of Memphis, 1969; M.A., Univ. of Virginia, 1971; Ph.D., Univ. of Bristol, England, 1975 (1984)

Simon M. Pimblott, *Professional Specialist in the Radiation Laboratory*. B.A., Oxford Univ., 1985; M.A., *ibid.*, 1988; Ph.D., *ibid.*, 1990 (1990)

Kevin S. Piskadlo, *Assistant Professional Specialist in the Mendoza College of Business and Concurrent Instructor in Marketing*. B.A., Catholic Univ., 1997; M.S., Miami Univ., 1999 (1999)

Thomas E. Plank, *Visiting Professor of Law*. A.B., Princeton Univ., 1968; J.D., Univ. of Maryland, Baltimore, 1974 (2002)

Alvin Plantinga, *the John A. O'Brien Professor of Philosophy*. A.B., Calvin College, 1954; M.A., Univ. of Michigan, 1955; Ph.D., Yale Univ., 1958 (1974 1981)

Victoria Ploplis, *Research Professor of Chemistry and Biochemistry and Associate Director, Keck Center for Transgene Research*. B.A., Rosary College, 1975; Ph.D., Univ. of Notre Dame, 1981 (1984 1998)

Carolyn R. Plummer, *Associate Professor of Music*. B.M., Indiana Univ., 1970; M.M., New England Conservatory, 1973 (1989)

Nancy M. Poehlmann, *Associate Librarian*. B.A., Agnes Scott College, 1976; M.A., Indiana Univ., 1982; M.L.S., *ibid.*, 1985 (1999)

Christian Poellabauer, *Assistant Professor of Computer Science and Engineering*. HTBL, Pinkafeld, 1992; M.S., Vienna Univ. of Technology, 1998; Ph.D., Georgia Institute of Technology, 2004 (2004)

Sieglinde Poelzler-Kamatali, *Adjunct Instructor in German and Russian Languages and Literatures*. M.Phil., Karl-Franzens Univ. of Graz, 1993 (2004)

John A. Poirier, *Professor Emeritus of Physics*. B.S., Univ. of Notre Dame, 1954; M.S., Stanford Univ., 1955; Ph.D., *ibid.*, 1959 (1964)

Claudia Polini, *Associate Professor of Mathematics*. B.S., Univ. degli Studi di Padova, (Italy) 1990; Ph.D., Rutgers Univ., 1995 (2001)

Barth Pollak, *Professor Emeritus of Mathematics*. B.S., Illinois Institute of Technology, 1950; M.S., *ibid.*, 1951; Ph.D., Princeton Univ., 1957 (1963)

Morris Pollard, *the Coleman Director of the LOBUND Laboratory and Professor Emeritus of Biological Sciences*. D.V.M., Ohio State Univ., 1938; M.Sc., Virginia Polytechnic Institute, 1939; Ph.D., Univ. of California, Berkeley, 1950 (1961)

Klara Pollednova, *Adjunct Assistant Professor of Romance Languages and Literatures*. M.A., Umbanian Pontifical Univ., 1997; Ph.D., Charles Univ. of Prague, 2003 (2004)

Janice M. Poorman, *Professional Specialist and Director of Field Education in Theology*. B.S., Southern Illinois Univ., 1976; M.A., Univ. of Notre Dame, 1988; Ph.D., *ibid.*, 1996 (1993)

Rev. Mark Poorman, C.S.C., *Vice President for Student Affairs and Associate Professor of Theology*. A.B., Univ. of Illinois, 1976; M.Div., Univ. of Notre Dame, 1980; Ph.D., Graduate Theological Union, 1990 (1985, 1990)

Donald B. Pope-Davis, *Assistant Vice President, Professor of Psychology, Fellow of the Institute for Educational Initiatives, Associate Dean for Graduate Studies, Director of the CANDAX-M.D.-McNair Program, and Fellow in the Center for Social Concerns*. B.A., Illinois Benedictine College, 1976; M.Sc., Indiana Univ., 1978; Ph.D., Stanford Univ., 1989 (2000)

Wolfgang Porod, *the Frank M. Freimann Professor of Electrical Engineering and Director, Center for Nano Science and Technology*. M.S., Univ. of Graz, 1979; Ph.D., *ibid.*, 1981 (1986)

Constance Porter, *Assistant Professor of Marketing*. B.S., Univ. of Pennsylvania, 1988; M.B.A., Univ. of Michigan, 1992; Ph.D., Georgia State Univ., 2004 (2004)

Dean A. Porter, *Professor Emeritus of the Snite Museum of Art and Professor Emeritus of Art, Art History and Design*. B.A., Harpur College, 1961; M.A., State Univ. of New York, Binghamton, 1966; Ph.D., *ibid.*, 1974 (1966)

G. Margaret Porter, *Librarian*. B.A., Indiana Univ., South Bend, 1975; M.L.S., Western Michigan Univ., 1977 (1981)

Jean Porter, *the John A. O'Brien Professor of Moral Theology*. B.A., Univ. of Texas, Austin, 1976; M.Div., Weston School of Theology, 1980; M.A., Yale Univ., 1981; Ph.D., *ibid.*, 1984 (1990)

James H. Powell, *Associate Professional Specialist and Associate Dean of the Graduate School and Director of the Summer Session*. A.B., Villanova Univ., 1963; A.M., Brown Univ., 1965; Ph.D., Univ. of Notre Dame, 1971 (1969)

Vincent J. Powell, *Associate Professional of Aerospace Studies*. B.A., Univ. of North Texas, Denton, 1989; M.B.A., Webster Univ., Albuquerque, 2001 (2005)

Ann Marie Power, *Visiting Assistant Professor of Sociology*. B.S. West Chester State Univ., 1974; M.Ed., Boston Univ., 1977; M.A., Univ. of Notre Dame, 1993; Ph.D., *ibid.*, 1999 (2000)

F. Clark Power, *Professor in the Program of Liberal Studies, Concurrent Professor in the Master of Education Program and Dept. of Psychology*. B.A., Villanova Univ., 1970; M.A., Washington Theological Union, 1974; C.A.S., Harvard Univ., 1976; Ed.D., *ibid.*, 1979 (1982)

Gerard Francis Powers, *Professional Specialist in the Joan B. Kroc Institute for International Peace Studies*. B.A., Princeton Univ., 1980; J.D., Univ. of Notre Dame, 1986; M.A., *ibid.*, 1988 (2004)

Joseph M. Powers, *Associate Professor of Aerospace and Mechanical Engineering*. B.S., Univ. of Illinois, 1983; M.S., *ibid.*, 1985; Ph.D., *ibid.*, 1988 (1989)

Patricia Powers, *Concurrent Instructor in the Institute for Ethical Business Worldwide*. M.Div., Univ. of Notre Dame, 1998 (2004)

Joseph A. Prahlow, *Adjunct Associate Professor of Biological Sciences*. B.S., Valparaiso Univ., 1986; M.D., Indiana Univ., 1990 (2000)

Dorothy O. Pratt, *Assistant Professional Specialist, Concurrent Assistant Professor of History and Assistant Dean of the College of Arts and Letters*. B.A., Vanderbilt Univ., 1971; M.A., Brigham Young Univ., 1985; M.A., Univ. of Notre Dame, 1995; Ph.D., *ibid.*, 1997 (1999)

Walter F. Pratt Jr., *Professor of Law*. B.A., Vanderbilt Univ., 1968; D.Phil., Oxford Univ., 1974; J.D., Yale Univ., 1977 (1986)

Ava Preacher, *Associate Professional Specialist and Assistant Dean in the Arts and Letters Dean's Office and Concurrent Associate Professional Specialist in Film, Television, and Theatre*. B.A., Univ. of Iowa, 1975; M.A., *ibid.*, 1981 (1985 1989)

Irwin Press, *Professor Emeritus of Anthropology*. B.A., Northwestern Univ., 1959; M.A., Univ. of Chicago, 1962; Ph.D., *ibid.*, 1968 (1965)

Charles A. Pressler, *Adjunct Associate Professor of Sociology*. B.A., Duquesne Univ., 1974; M.A., Univ. of Chicago, 1975; Ph.D., Univ. of Notre Dame, 1985 (2000)

Vera B. Profit, *Professor of German and Comparative Literature*. B.A., Alverno College, 1967; M.A., Univ. of Rochester, 1969; Ph.D., *ibid.*, 1974 (1975)

Maryfrances E. Prorok, *Research Associate Professor of Chemistry and Biochemistry*. B.S., State Univ. of New York at Buffalo, 1982; Ph.D., *ibid.*, 1991 (1998)

Thomas J. Prügl, *Associate Professor of Theology*. B.A., Univ. of Munich, 1984; Lic. Theol., *ibid.*, 1988; Ph.D., *ibid.*, 1994 (2001)

Lisa A. Pruitt, *The Viola D. Hank Professor of Aerospace and Mechanical Engineering*. B.Sc., Univ. of Rhode Island, 1988; M.Sc., Brown Univ., 1990; Ph.D., *ibid.*, 1993 (2004)

Linda Przybyszewski, *Associate Professor of History*. B.A., Northwestern Univ., 1984; M.A., Stanford Univ., 1986; Ph.D., *ibid.*, 1989 (2005)

Kathy A. Psomiades, *Associate Professor of English*. A.B., Bryn Mawr, 1983; M.A., Yale Univ., 1984; M.Phil., *ibid.*, 1987; Ph.D., *ibid.*, 1990 (1990)

Kathleen A. Pyne, *Professor of Art, Art History and Design and Director, Program in Gender Studies*. B.A., Univ. of Michigan, 1971; M.A., *ibid.*, 1975; Ph.D., *ibid.*, 1988 (1988)

Jacqueline M. Quinn-Tan, *Adjunct Assistant Professor of Psychology*. B.A., Ohio State Univ., 1984; Ph.D., Nova Southeastern Univ., 1995 (2001)

Benjamin R. Radcliff, *Professor of Political Science*. B.A., Univ. of Illinois, 1984; M.A., *ibid.*, 1986; Ph.D., *ibid.*, 1991 (1991; 2003)

Gabriel A. Radvansky, *Associate Professor of Psychology*. B.A., Cleveland State Univ., 1987; M.A., Michigan State Univ., 1989; Ph.D., *ibid.*, 1992 (1993)

James J. Rakowski, *Associate Professor of Economics*. B.A., Creighton Univ., 1963; Ph.D., Univ. of Minnesota, 1968 (1967)

William P. Ralser, *Adjunct Instructor in the Institute for Ethical Business Worldwide*. B.B.A., Univ. of Notre Dame, 1969 (2002)

Ramachandran Ramanan, *Assistant Chairperson and Professor of Accountancy*. B.Eng., Annamalai Univ., India, 1971; M.B.A., Indian Institute of Management, Bangalore, India, 1976; Ph.D., Northwestern Univ., 1986 (1991)

William M. Ramsey, *Associate Professor of Philosophy*. B.S., Univ. of Oregon, 1982; Ph.D., Univ. of California, San Diego, 1989 (1989)

Kali Prasad Rath, *Associate Professor of Economics*. B.A., Utkal Univ., 1977; M.A., Johns Hopkins Univ., 1988; Ph.D., *ibid.*, 1992 (1990)

Paul A. Rathburn, *Professor Emeritus of English and Director, Summer Shakespeare Program*. B.A., Holy Cross College, LaCrosse, Wisc., 1956; M.A., St. Mary's Seminary, 1958; M.A., Marquette Univ., 1961; Ph.D., Univ. of Wisconsin, 1966 (1965)

Francis H. Raven, *Professor Emeritus of Aerospace and Mechanical Engineering*. B.S., Pennsylvania State Univ., 1950; M.S., *ibid.*, 1951; Ph.D., Cornell Univ., 1958 (1958)

Vincent R. Raymond, *Associate Professor Emeritus of Management*. M.B.A., Harvard Univ., 1951 (1957)

Michael C. Rea, *Associate Professor of Philosophy and Associate Director of the Center for Philosophy of Religion*. B.A., Univ. of California, Los Angeles, 1991; M.A., Univ. of Notre Dame, 1994; Ph.D., *ibid.*, 1996 (2001)

Jonathan E. Readey, *Adjunct Instructor in the University Writing Program*. B.A., Univ. of Virginia, 1996; M.Phil., Univ. of Cambridge, 2000; M.F.A., Univ. of Notre Dame, 2002 (2003)

Timothy Paul Ready, *Associate Professional Specialist in the Institute for Latino Studies*. B.A., Univ. of Notre Dame, 1973; Ph.D., Michigan State Univ., 1981 (2003)

Phillip Reckers, *Visiting Professor of Accountancy*. Ph.D., Illinois, 1978 (2004)

Warren D. Rees, *Librarian, Kresge Law Library*. B.A., Minnesota Bible College, 1978; J.D., Southern Illinois Univ., 1985; A.M.L.S., Univ. of Michigan, 1986 (1997)

Babette Reid, *Adjunct Instructor in Music*. B.A., Spelman College, 1988; M.M., Univ. of Notre Dame, 1990 (2001)

Frank K. Reilly, *the Bernard J. Hank Professor of Finance*. B.B.A., Univ. of Notre Dame, 1957; M.B.A., Northwestern Univ., 1961; M.B.A., Univ. of Chicago, 1964; Ph.D., *ibid.*, 1968 (1981)

Adrian J. Reimers, *Adjunct Assistant Professor of Philosophy*. B.S., Univ. of Notre Dame, 1967; M.A., *ibid.*, 1973; Ph.D., Internationale Akademie für Philosophie-Liechtenstein, 1989 (2001)

Taylor Rempe, *Assistant Professor of Naval ROTC*. B.S., U.S. Naval Academy, 2000; M.S., Univ. of Maryland, 2001 (2004)

John E. Renaud, *Professor of Aerospace and Mechanical Engineering*. B.S., Univ. of Maine, 1982; M.S., Rensselaer Polytechnic Institute, 1989; Ph.D., *ibid.*, 1992 (1992)

Georgine Resick, *Associate Professor of Music*. B.M., American Univ., 1973 (1990)

Terrence W. Rettig, *Professor of Physics and Associate Director of the Center for Astrophysics*. B.A., Defiance College, 1968; M.S., Ball State Univ., 1970; M.A., Indiana Univ., 1972; Ph.D., *ibid.*, 1976 (1983)

Luc H. Reydamas, *Adjunct Assistant Professor of Political Science*. B.A., Univ. Catholique de Louvain, 1987; LL.M., Univ. of Notre Dame, 1995; J.S.D., *ibid.*, 2001 (2002)

Gretchen J. Reydamas-Schils, *Associate Professor in the Program of Liberal Studies*. B.A., Catholic Univ. of Leuven, 1987; M.A., Univ. of Cincinnati, 1989; Ph.D., Univ. of California, Berkeley, 1994 (1994)

Gabriel Said Reynolds, *Assistant Professor of Theology*. B.A., Columbia Univ., 1994; M.A., Yale Univ., 2001; Ph.D., *ibid.*, 2003 (2003)

Thomas J. Reynolds, *Visiting Professor of Marketing*. A.B., Univ. of Notre Dame, 1969; M.A., Univ. of Southern California, 1975; Ph.D., *ibid.*, 1976 (2002)

Robin F. Rhodes, *Associate Professor of Art, Art History and Design and Concurrent Professor of Classics*. B.A., Univ. of North Carolina, 1974; Ph.D., *ibid.*, 1984 (1996)

David N. Ricchiute, *the Deloitte & Touche Professor of Accountancy*. B.S., Bryant College, 1970; M.S., Univ. of Kentucky, 1974; D.B.A., *ibid.*, 1977 (1977)

Alison Rice, *Assistant Professor of Romance Languages and Literatures and Fellow in the Nanovic Institute for European Studies*. B.A., La Sierra Univ., 1996; M.A., Univ. of California, Los Angeles, 1999; Ph.D., *ibid.*, 2003 (2005)

Charles E. Rice, *Professor Emeritus of Law*. A.B., College of the Holy Cross, 1953; LL.B., Boston College, 1956; LL.M., New York Univ., 1959; J.S.D., *ibid.*, 1962 (1969)

Karen Richman, *Assistant Professor of Anthropology and Fellow in the Helen Kellogg Institute for International Studies*. B.A., Wesleyan Univ., 1978; M.A., Univ. of Virginia, 1981; Ph.D., *ibid.*, 1992 (1997)

J. Keith Rigby Jr., *Associate Professor of Civil Engineering and Geological Sciences*. B.S., Brigham Young Univ., 1971; M.Phil., Columbia Univ., 1974; Ph.D., *ibid.*, 1976 (1982)

Rev. James A. Rigert, C.S.C., *Associate Professor Emeritus of Civil Engineering and Geological Sciences.* B.S., Univ. of Portland, 1957; M.S., Cornell Univ., 1960; Ph.D., Univ. of Illinois, 1971; Ph.D., Texas A&M Univ., 1980 (1973)

John Riley-Schofield, *Visiting Assistant Professor of Music.* Dipl., Huddersfield School of Music, 1975 (2002)

Hon. Kenneth F. Ripple, *Professor of Law.* A.B., Fordham Univ., 1965; J.D., Univ. of Virginia, 1968; LL.M., George Washington Univ., 1972 (1977)

James D. Rissler, *Adjunct Assistant Professor of Philosophy.* B.A., Oglethorpe Univ., 1998; Ph.D., Univ. of Notre Dame, 2004 (2004)

Marlyn T. Ritchie, *Assistant Director and Associate Professional Specialist in the Laboratory for Social Research.* B.A., Linfield College, 1961; M.A., Univ. of Oregon, 1964 (1969)

Juan M. Rivera, *Associate Professor of Accountancy.* B.A., Tech de Monterrey, 1966; MAS, Univ. of Illinois, 1969; Ph.D., *ibid.*, 1975 (1983)

John H. Robinson, *Associate Dean for Academic Affairs and Associate Professor of Law.* B.A., Boston College, 1967; M.A., Univ. of Notre Dame, 1972; Ph.D., *ibid.*, 1975; J.D., Univ. of California, Berkeley, 1979 (1981)

Mark W. Roche, *the I.A. O'Shaughnessy Dean of the College of Arts and Letters, the Rev. Edmund P. Joyce, C.S.C., Concurrent Professor of German Language and Literature, and Concurrent Professor of Philosophy.* B.A., Williams College, 1978; M.A., Univ. of Tübingen, 1980; Ph.D., Princeton Univ., 1984 (1996)

Refugio I. Rochin, *Visiting Fellow in the Institute for Latino Studies.* B.A., Univ. of California, Berkeley, 1966; M.S., Univ. of Arizona, 1967; M.A., Michigan State Univ., 1969; Ph.D., *ibid.*, 1971 (2002)

Robert E. Rodes Jr., *the Paul J. Schierl/Fort Howard Corporation Professor of Legal Ethics and Professor of Law.* A.B., Brown Univ., 1947; LL.B., Harvard Univ., 1952 (1956)

Jaime Javier Rodriguez, *Assistant Professor of English.* B.A., North Texas State Univ., 1981; A.M., Harvard, 1994; Ph.D., *ibid.*, 2000 (2002)

Marc S. Rodriguez, *Assistant Professor of History.* B.A., Univ. of Wisconsin, Milwaukee, 1993; M.A., Northwestern Univ., 1994; Ph.D., *ibid.*, 2000; J.D., Univ. of Wisconsin School of Law, Madison, 2001 (2004)

Ryan K. Roeder, *Assistant Professor of Aerospace and Mechanical Engineering.* B.S., Purdue Univ., 1994; Ph.D., *ibid.*, 1999 (2001)

James A. Roemer, *Adjunct Associate Professor of Law and Concurrent Associate Professor of Law.* B.A., Univ. of Notre Dame, 1951; J.D., *ibid.*, 1955 (1988)

Grigory V. Rogachev, *Research Assistant Professor of Physics.* B.S., Moscow Engineering and Physics Institute, 1994; M.S., *ibid.*, 1996; Ph.D., Kurchatov Institute, 1999 (2003)

Ellen D. Rogers, *Director of Sponsored Programs in the Office of Research, Graduate School, and Professional Specialist in the Graduate School.* B.S., Ball State Univ., 1977; M.S.B.A., Indiana Univ., 1981; M.B.A., *ibid.*, 1989 (1993)

Catalina Romero, *Visiting Professor of Romance Languages and Literatures.* M.S., Iowa State Univ., 1972; Ph.D., New School for Social Research, 1989 (2001)

Jeanne Romero-Severson, *Associate Professor of Biological Sciences.* B.S., Univ. of Wisconsin, Madison, 1974; M.S., *ibid.*, 1975; Ph.D., *ibid.*, 1984 (2003)

Kevin Rooney, *Assistant Dean of the First Year of Studies.* B.A., Univ. of Notre Dame, 1970; M.S., State Univ. of New York, Albany, 1973 (1984)

L. John Roos, *Professor of Political Science.* B.A., Univ. of Notre Dame, 1965; M.A., Univ. of Chicago, 1968; Ph.D., *ibid.*, 1971 (1969)

Jaime Ros, *Professor of Economics and Fellow in the Helen Kellogg Institute for International Studies.* B.A., Univ. of Paris XII 1971; M.A., National Autonomous Univ. of Mexico, 1974; Dipl., Univ. of Cambridge, 1979 (1987, 1990)

Irving Joel Llamosas Rosas, *Guest Research Professor in the Helen Kellogg Institute for International Studies.* M.S., Centro de Investigacion y Dorencia Economicas, 2004 (2004)

Charles H. Rose III, *Adjunct Assistant Professor of Law.* B.A., Indiana Univ., South Bend, 1987; J.D., Univ. of Notre Dame, 1993 (2003)

Charles M. Rosenberg, *Professor of Art, Art History and Design.* B.A., Swarthmore College, 1967; M.A., Univ. of Michigan, 1969; Ph.D., *ibid.*, 1974 (1980)

Joachim J. Rosenthal, *the Notre Dame Professor of Applied Mathematics and Concurrent Professor of Electrical Engineering.* Vordiplom, Univ. of Basel, 1983; Dipl., *ibid.*, 1986; Ph.D., Arizona State Univ., 1990 (1990)

Joseph T. Ross, *Assistant Librarian.* B.A., Lycoming College, 1973; M.T.S., Harvard Univ., 1977; M.A., Univ. of Notre Dame, 1991; M.L.S., Indiana Univ., 1993 (1996)

Vincent D. Rougeau, *Associate Professor of Law.* A.B., Brown Univ., 1985; J.D., Harvard Univ., 1988 (1997)

Yorke McDermott Rowan, *Visiting Assistant Professor of Anthropology.* B.A., Univ. of Virginia, 1977; M.A., Univ. of Texas, 1990; Ph.D., *ibid.*, 1998 (2004)

David F. Ruccio, *Associate Professor of Economics.* B.A., Bowdoin College, 1976; Ph.D., Univ. of Massachusetts, Amherst, 1984 (1982)

Randal C. Ruchti, *Professor of Physics.* B.S., Univ. of Wisconsin, 1968; M.S., Univ. of Illinois, 1970; Ph.D., Michigan State Univ., 1973 (1977)

Norlin G. Rueschhoff, *Professor of Accountancy.* B.Sc., Creighton Univ., 1955; M.A., Univ. of Nebraska, 1965; Ph.D., *ibid.*, 1968 (1969)

Steven T. Ruggiero, *Professor of Physics.* B.S., Rensselaer Polytechnic Institute, 1975; M.S., Stanford Univ., 1977; Ph.D., *ibid.*, 1981 (1983)

R. Bret Ruiz, *Assistant Professional Specialist in the First Year of Studies.* B.A., Yale Univ., 1980; M.A., Northwestern Univ., 1982; M.M., *ibid.*, 1991 (1996)

Marjorie M. Rusche, *Adjunct Assistant Professor of Music.* B.A., Bethel College, 1971; M.A., Univ. of Minnesota, 1975; D.M., Indiana Univ., 1996 (2000)

Fred Rush Jr., *Assistant Professor of Philosophy and Fellow of the Nanovic Institute for European Studies.* B.A., Washington and Lee Univ., 1978; Ph.D., Columbia Univ., 1996 (2001)

Jennifer K. Ryan, *Assistant Professor of Management.* B.A., Dartmouth College, 1990; M.S., Northwestern Univ., 1995; Ph.D., *ibid.*, 1997 (2004)

Maura A. Ryan, *Associate Professor of Theology, Faculty Fellow in the Joan B. Kroc Institute for International Peace Studies*. B.A., St. Bonaventure Univ., 1979; M.A., Boston College, 1987; M.A., Yale Univ., 1989; M.Phil., *ibid.*, 1990; Ph.D., *ibid.*, 1993 (1993)

Colleen M. Ryan-Scheutz, *Assistant Professor in Romance Languages and Literatures and Fellow in the Nanovic Institute for European Studies*. B.A., Univ. of Notre Dame, 1990; M.A., Middlebury College, 1993; Ph.D., Indiana Univ., 1997 (1998)

Kathryn M. Ryan-Zeugner, *Associate Librarian, University Libraries*. B.A., Albertus Magnus College, 1962; M.S., Columbia Univ., 1967 (1979)

Thomas W. Ryba, *Adjunct Assistant Professor of Theology*. ()

Abdul M. Saadi, *Visiting Assistant Professor of Classics*. B.A., Univ. of Aleppo, 1984; B.A., Univ. of Damascus, 1990; M.A., Lutheran School of Theology at Chicago, 1993; Th.M., *ibid.*, 1995; Ph.D., *ibid.*, 1999 (2002)

Salma R. Saddawi, *Professional Specialist in Physics*. B.S., Baghdad Univ. College of Engineering, 1977; M.S., Warsaw Univ. of Technology, 1984; Ph.D., *ibid.*, 1989 (1996)

Shafa Saddawi, *Adjunct Assistant Professor of Physics*. B.S., Baghdad Univ., 1969; M.S., Warsaw Univ., 1985; Ph.D., Warsaw Univ. of Technology, 1989 (1999)

Ulyana I. Safronova, *Adjunct Professor of Physics*. M.S., Moscow Physical- Technical Institute, 1958; Ph.D., Vilnius Univ., 1964 (1998)

Michael K. Sain, *the Frank M. Freimann Professor of Electrical Engineering*. B.S., St. Louis Univ., 1959; M.S., *ibid.*, 1962; Ph.D., Univ. of Illinois, 1965 (1965)

Mika Saito, *Assistant Professor of Finance and Business Economics and Fellow in the Helen Kellogg Institute for International Studies*. B.Sc., London School of Economics, 1990; M.Sc., London School of Economics, 1991; M.A., Cornell Univ., 1998; Ph.D., Cornell Univ., 2000 (2000)

Ronald J. Sakal, *Visiting Associate Professor of Architecture*. B.A., Univ. of Illinois at Chicago, 1971; B.Arch., *ibid.*, 1975 (2003)

Philip J. Sakimoto, *Professional Specialist in Physics*. B.A., Pomona College, 1976; M.A., Univ. of California, Los Angeles, 1977; Ph.D., *ibid.*, 1985 (2005)

Susan E.H. Sakimoto, *Assistant Professor of Civil Engineering and Geological Science*. B.A., Whitman College, 1989; M.A., Johns Hopkins Univ., 1991; Ph.D., *ibid.*, 1995 (2004)

John Salter, *the Notre Dame Professor of English*. ()

Lynn Ann Salvati, *Assistant Professor of Civil Engineering and Geological Sciences*. B.Sc., Brown Univ., 1995; M.S., Univ. of California, Berkeley, 1996; Ph.D., *ibid.*, 2002 (2002)

Mayra J. Sandoval-Cooper, *Assistant Professional Specialist in the Center for Transgene Research*. HT Diploma, Hartford Hospital, School of Allied Health, 1987 (1999)

Victoria D.L. Sanford, *Assistant Professor of Anthropology, Fellow in the Helen Kellogg Institute for International Studies, and Fellow in the Joan B. Kroc Institute for International Peace Studies*. B.A., California State Univ., 1982; M.A., San Francisco State Univ., 1993; Ph.D., Stanford Univ., 2000 (2000)

Jonathan R. Sapirstein, *Professor of Physics*. B.S., Stanford Univ., 1973; Ph.D., *ibid.*, 1979 (1984)

Daniel J. Saracino, *Assistant Provost for Enrollment*. B.A., Univ. of Notre Dame, 1969; M.A., *ibid.*, 1975 (1997)

Milind Saraph, *Adjunct Assistant Professor of Computer Science and Engineering*. B.E., Osmania Univ., 1976; M.S., Pennsylvania State Univ., 1982; Ph.D., *ibid.*, 1986; M.S., Univ. of Notre Dame, 1998 (2003)

David J. Sassano, *Adjunct Assistant Professor of Architecture*. B.A., Univ. of Notre Dame, 1985 (2001)

Craig Satterlee, *Adjunct Associate Professor of Theology*. B.A., Univ. of Michigan, 1982; M.Div., Trinity Lutheran Seminary, 1986; S.T.M., *ibid.*, 1993; M.A., Univ. of Notre Dame, 1998; Ph.D., *ibid.*, 2000 (2004)

Ken D. Sauer, *Associate Professor of Electrical Engineering*. B.S.E.E., Purdue Univ., 1984; M.S.E.E., *ibid.*, 1985; M.A., Princeton Univ., 1987; Ph.D., *ibid.*, 1989 (1989)

Valerie Sayers, *Professor of English*. B.A., Fordham Univ., 1973; M.F.A., Columbia Univ., 1976 (1993)

Kenneth M. Sayre, *Professor of Philosophy*. A.B., Grinnell College, 1952; M.A., Harvard Univ., 1954; Ph.D., *ibid.*, 1958 (1958)

Howard J. Saz, *Professor Emeritus of Biological Sciences*. B.S., City College of New York, 1948; Ph.D., Case Western Reserve Univ., 1952 (1969)

Kevin Scanlon, *Associate Professional Specialist in Finance and Business Economics*. B.A., Univ. of Florida, 1975; M.B.A., *ibid.*, 1976; Ph.D., *ibid.*, 1985 (1999)

Thomas F. Schaefer, *Chairperson and the KPMG Professor of Accountancy*. B.A., Northern Illinois Univ., 1974; MAS, Univ. of Illinois, 1976; Ph.D., *ibid.*, 1982 (1998)

Victor A. Schaefer, *Librarian Emeritus*. A.B., St. Benedict's College, 1929; Ab.L., Univ. of Michigan, 1931; A.M.L.S., *ibid.*, 1934 (1952)

Robert Michael Schafer, *Professional Specialist in Electrical Engineering*. B.S.E.E., Univ. of Notre Dame, 1975; M.S.E.E., *ibid.*, 1977; Ph.D., *ibid.*, 1980 (1996)

Konrad Schaum, *Professor Emeritus of German and Russian Languages and Literatures*. M.A., Queen's Univ., Canada, 1953; M.A., Princeton Univ., 1954; Ph.D., *ibid.*, 1955 (1974)

Thomas Scheffler, *the Rockefeller Visiting Fellow in the Joan B. Kroc Institute for International Peace Studies*. B.A., Free Univ. of Berlin, 1975; Ph.D., *ibid.*, 1993 (2001)

W. Robert Scheidt, *the William K. Warren Professor of Chemistry and Biochemistry*. B.S., Univ. of Missouri, 1964; M.S., Univ. of Michigan, 1966; Ph.D., *ibid.*, 1968 (1970)

Allan H. Schell, *Associate Librarian Emeritus*. A.B., Univ. of South Dakota, 1954; M.S.L.S., Case Western Reserve Univ., 1963 (1963)

Maj. Michael G. Schellinger, *Assistant Professor of Military Science*. B.B.A., Univ. of Notre Dame, 1988; MAS, Embry-Riddle Univ., 1999 (1999)

Kenneth Schenck, *Adjunct Assistant Professor of Theology*. B.A., Southern Wesleyan Univ., 1987; M.Div., Asbury Theological Seminary, 1990; M.A., Univ. of Kentucky, 1993; Ph.D., Univ. of Durham, 1996 (1999, 2001)

Diane M. Scherzer, *Associate Professional Specialist in Physical Education*. B.S., Univ. of Wisconsin, LaCrosse, 1979; M.S., Univ. of North Carolina, 1986 (1991)

John D. Scheu, *Guest Professional Specialist in the LOBUND Laboratory*. B.S., Purdue Univ., 1967; M.S., *ibid.*, 1969; Ph.D., *ibid.*, 1973 (1985)

Matthias J. Scheutz, *Assistant Professor of Computer Science*. M.A., Univ. of Vienna, 1989; M.S., *ibid.*, 1993; M.S., Vienna Univ. of Technology, 1993; Ph.D., Univ. of Vienna, 1994; M.S., Indiana Univ., 1996; Ph.D., *ibid.*, 1999 (1999)

Sharon K. Schierling, *Assistant Director and Associate Professional Specialist in the Helen Kellogg Institute for International Studies*. BGS, Louisiana State Univ., 1985; M.A., *ibid.*, 1988 (1999)

Donald R. Schifferl, *Staff Professional Specialist Emeritus in Chemistry and Biochemistry*. A.A., DeVry Technical Institute, Chicago, 1955 (1978)

Catherine M. Schlegel, *Associate Professor of Classics and Fellow of the Nanovic Institute for European Studies*. B.A., Univ. of Chicago, 1978; M.A., *ibid.*, 1983; Ph.D., Univ. of California, Los Angeles, 1994 (1996)

Thomas J. Schlereth, *Professor of American Studies and Concurrent Professor of History*. B.A., Univ. of Notre Dame, 1963; M.A., Univ. of Wisconsin, 1965; Ph.D., Univ. of Iowa, 1969 (1972)

Wendy Clauson Schlereth, *University Archivist*. B.A., St. Olaf College, Minnesota, 1970; M.A., Univ. of Iowa, 1972; Ph.D., *ibid.*, 1980 (1978)

Donald J. Schmid, *Adjunct Assistant Professor of Law*. B.A., Univ. of Notre Dame, 1982; J.D., Univ. of Michigan Law School, 1985 (2002)

Steven R. Schmid, *Associate Professor of Aerospace and Mechanical Engineering*. B.S., Illinois Institute of Technology, 1986; M.S., Northwestern Univ., 1989; Ph.D., *ibid.*, 1993 (1993)

James A. Schmidt, *Adjunct Instructor, Master of Education Program*. B.A., Indiana Univ. Purdue Univ., 1989 (2001)

Roger A. Schmitz, *the Keating-Crawford Professor Emeritus of Chemical and Biomolecular Engineering*. B.S., Univ. of Illinois, 1959; Ph.D., Univ. of Minnesota, 1962 (1979)

Robert P. Schmuhl, *Director of John W. Gallivan Program in Journalism Ethics and Democracy and Professor of American Studies*. B.A., Univ. of Notre Dame, 1970; M.A., Indiana Univ., 1978; Ph.D., *ibid.*, 1978 (1980)

William J. Schmuhl Jr., *Adjunct Professor of Accountancy*. B.B.A., Univ. of Notre Dame, 1965; J.D., *ibid.*, 1967; M.B.A., Univ. of Chicago, 1972 (2001)

Jeffrey A. Schneibel, *C.S.C., Visiting Assistant Professional Specialist, Program of Liberal Studies*. B.A., Univ. of Notre Dame, 1980; M.Div., *ibid.*, 1984; Ph.D., Univ. of Chicago, 2000 (2001)

William F. Schneider, *Associate Professor of Chemical and Biomolecular Engineering, Concurrent Associate Professor of Chemistry and Biochemistry*. B.S., Univ. of Michigan-Dearborn, 1986; Ph.D., Ohio State Univ., 1991 (2004)

Jeffrey Schorey, *Associate Professor of Biological Sciences*. B.Sc., Southeast Missouri State Univ., 1985; Ph.D., Univ. of Texas, San Antonio, 1992 (1998)

Jeffrey Schorey, *Associate Professor of Biological Sciences*. B.Sc., Southeast Missouri State Univ., 1985; Ph.D., Univ. of Texas, San Antonio, 1992 (1998)

Robert H. Schuler, *the Rev. John A. Zahm, C.S.C., Professor Emeritus of Radiation Chemistry*. B.S., Canisius College, 1946; Ph.D., Univ. of Notre Dame, 1949 (1976)

Paul H. Schultz, *the John W. and Maude Clarke Professor of Finance*. B.A., Macalester College, 1978; M.B.A., Univ. of Chicago, 1985; Ph.D., *ibid.*, 1988 (1998)

Mark R. Schurr, *Associate Professor of Anthropology*. B.S., Purdue Univ., 1977; Ph.D., Indiana Univ., 1989 (1991)

Arthur J. Schwartz, *Adjunct Professor of Chemical and Biomolecular Engineering*. B.S.Ch.E., Univ. of Maryland, 1966; Ph.D., Univ. of Minnesota, 1979 (1998)

Maurice E. Schwartz, *Associate Professor Emeritus of Chemistry*. B.S., Presbyterian College, 1961; Ph.D., Vanderbilt Univ., 1966 (1968)

Regina Schwartz, *the Notre Dame Professor of English*. ()

Siiri Sativa Scott, *Assistant Professional Specialist in Film, Television, and Theatre*. B.A., Saint Mary's College, 1991; M.F.A., DePaul Univ., 1994 (1999)

Rev. Timothy R. Scully, *C.S.C., Professor of Political Science and Director, Institute for Educational Initiatives; Fellow, Helen Kellogg Institute for International Studies; and Fellow, Nanovic Institute*. B.A., Univ. of Notre Dame, 1976; M.Div., *ibid.*, 1979; M.A., Univ. of California, Berkeley, 1985; Ph.D., *ibid.*, 1989 (1989)

Alan Carter Seabaugh, *Professor of Electrical Engineering and Associate Director of the Center for Nanoscience and Technology*. B.S., Univ. of Virginia, 1977; M.S., *ibid.*, 1979; Ph.D., *ibid.*, 1985 (1999)

James H. Seckinger, *Professor of Law*. B.S., St. John's Univ., Minnesota, 1964; M.S., Vanderbilt Univ., 1968; J.D., Univ. of Notre Dame, 1968 (1974)

Robert P. Sedlack, *Assistant Professor of Art, Art History and Design*. B.F.A., Univ. of Notre Dame, 1989; M.F.A., Indiana Univ., 1993 (1998)

Lisa M. Sedor, *Assistant Professor of Accountancy*. B.S., Univ. of Nevada, 1988; Ph.D., Univ. of Washington, 2001 (2001)

Alex Segura-Ubiergo, *Visiting Fellow, Helen Kellogg Institute for International Studies*. B.A., Autonomous Univ. of Barcelona, Spain, 1996; M.A., *ibid.*, 1998; Ph.D., Columbia Univ., 2002 (2003)

James A. Seida, *Associate Professor of Accountancy*. B.S., Arizona State Univ., 1989; M.S., Univ. of Illinois, 1990; Ph.D., Texas A&M Univ., 1997 (2001)

Dayle Seidenspinner-Núñez, *Chairperson and Professor of Romance Languages and Literatures and Fellow of the Nanovic Institute for European Studies*. B.A., Univ. of California, Berkeley, 1968; Ph.D., Stanford Univ., 1977 (1997)

Lili Iriye Selden, *Assistant Professor of East Asian Languages and Literatures*. B.A., Ithaca College, 1989; M.A., Univ. of Michigan, 1993; Ph.D., Univ. of Michigan, 2001 (1999)

Mihir Sen, *Professor of Aerospace and Mechanical Engineering*. B.Tech., Indian Institute of Technology, Madras, 1968; Sc.D., Massachusetts Institute of Technology, 1975 (1986)

Raymond G. Sepeta, *Professional Specialist in the First Year of Studies*. B.S., U.S. Military Academy, 1966; Ph.D., Univ. of Notre Dame, 1975 (1975)

George E. Sereiko, *Librarian Emeritus*. B.A., Fenn College, Cleveland, 1949; M.S.L.S. Case Western Reserve Univ., 1951; Ph.D., *ibid.*, 1972 (1961)

Anthony S. Serianni, *Professor of Chemistry*. B.S., Albright College, 1975; Ph.D., Michigan State Univ., 1980 (1982)

Wendy Settle, *Adjunct Assistant Professor of Psychology*. B.S., Virginia Polytechnic Institute and State Univ., 1977; M.A., Univ. of Maryland, College Park, 1982; Ph.D., *ibid.*, 1990 (1989)

David W. Severson, *Professor of Biological Sciences*. A.A., Rochester Community College, 1970; B.A., Winona State Univ., 1975; M.Sc., Univ. of Wisconsin, LaCrosse, 1978; Ph.D., Univ. of Wisconsin, Madison, 1983 (1997)

Slavi C. Sevov, *Professor of Chemistry and Biochemistry*. B.S., Univ. of Sofia, Bulgaria, 1983; M.Sc., *ibid.*, 1985; Ph.D., Iowa State Univ., 1993 (1995)

William P. Sexton, *Professor of Management*. B.S., Ohio State Univ., 1960; M.B.A., *ibid.*, 1964; Ph.D., *ibid.*, 1966 (1966)

Margaret B. Shackell-Dowell, *Assistant Professor of Accountancy*. B.A., Univ. of Waterloo, 1989; M.Acc., *ibid.*, 1990; Ph.D., Univ. of Michigan, 1999 (2000)

Thomas L. Shaffer, *the Robert and Marion Short Professor Emeritus of Law*. B.A., College of St. Joseph, Albuquerque, 1958; J.D., Univ. of Notre Dame, 1961 (1963, 1988)

Michelle T. Shakour, *Director, Planned Giving in the Development Office and Concurrent Assistant Professor of Law*. B.A., Saint Mary's College, 1978; M.A., Middlebury College, VT., 1981; M.S., Indiana Univ., 1987; J.D., Univ. of Notre Dame, 1990 (2003)

Paul E. Shanley, . ()

Samuel Shapiro, *Associate Professor Emeritus of History*. B.S., City College of New York, 1948; M.A., Columbia Univ., 1949; Ph.D., *ibid.*, 1958 (1963)

Linda A. Sharp, *Associate Librarian, University Libraries*. B.A., Univ. of Illinois, 1978; M.L.S., Indiana Univ., 1988 (1988)

Mei-Chi Shaw, *Professor of Mathematics*. B.S., National Taiwan Univ., 1977; M.S., Princeton Univ., 1978; Ph.D., *ibid.*, 1981 (1987)

Neil F. Shay, *Associate Professor of Biological Sciences*. B.S., Univ. of Massachusetts, Amherst, 1976; M.A., *ibid.*, 1979; Ph.D., Univ. of Florida, 1990 (2000)

Richard G. Sheehan, *Professor of Finance and Business Economics and Alliance for Catholic Education in the Institute for Educational Initiatives*. B.S., College of the Holy Cross, 1971; Ph.D., Boston College, 1978 (1987)

Daniel Sheerin, *Professor of Classics and Concurrent Professor of Theology*. Ph.D., Univ. of North Carolina ()

Jeannette M. Sheerin, *Adjunct Assistant Professor in the Program of Liberal Studies*. B.A., Trinity College, 1974; Ph.D., Univ. of North Carolina, 1986 (1991)

Dinah L. Shelton, *Professor of Law, Fellow in the Helen Kellogg Institute for International Studies, Fellow in the Joan B. Kroc Institute for International Peace Studies, and Fellow, Nanovic Institute for European Studies*. B.A., Univ. of California, Berkeley, 1967; J.D., *ibid.*, 1970 (1996)

William D. Shephard, *Professor of Physics*. B.A., Wesleyan Univ., 1954; M.S., Univ. of Wisconsin, 1955; Ph.D., *ibid.*, 1962 (1963)

Alice Juanita Sheppard, *Visiting Fellow in Medieval Institute*. B.A., Oxford Univ., 1991; M.A., Cornell Univ., 1995; Ph.D., *ibid.*, 1997 (2001)

Susan Guise Sheridan, *the Nancy O'Neill Associate Professor of Anthropology*. B.A., Univ. of Maryland, 1984; M.A., *ibid.*, 1986; Ph.D., Univ. of Colorado, 1992 (1992)

Ann Elaine Sherman, *Assistant Professor of Finance*. B.A., Barnard College, Columbia Univ., 1981; Ph.D., Univ. of Minnesota, 1988 (2000)

John F. Sherman, *Associate Professional Specialist in Art, Art History and Design*. B.S., Ball State Univ., 1979; M.F.A., Indiana Univ., 1981 (1986)

Setsuko Shiga, *Associate Professional Specialist in East Asian Languages and Literatures*. B.A., Nanzan Univ., Japan, 1987; M.A., Univ. of Iowa, 1992 (1997)

Hojung Shin, *Assistant Professor of Management*. B.B.A., Korea Univ., 1992; M.B.A., Ohio State Univ., 1996; Ph.D., *ibid.*, 2001 (2001)

Cheng-Yi Shiu, *Guest Assistant Professor of Finance*. B.S., National Sun Yat-sen Univ., 1991; M.S., *ibid.*, 1993; Ph.D., National Chengchi Univ., Taipei, 2002 (2003)

Sophie Shive, *Visiting Instructor in Finance*. B.S., Cornell Univ., 1998; M.S., *ibid.*, 2000 (2005)

Steven N. Shore, *Adjunct Associate Professor of Physics*. M.Sc., State Univ. of New York, Stony Brook, 1974; Ph.D., Univ. of Toronto, 1978 (1995)

Kristin Shrader-Frechette, *the F.J. and H.M. O'Neill Professor of Philosophy, Concurrent Professor of Biological Sciences, and Fellow in the Joan B. Kroc Institute for International Peace Studies*. B.A., Edgecliff College, Xavier, 1967; Ph.D., Univ. of Notre Dame, 1971 (1998)

David M. Shribman, *Adjunct Instructor in American Studies*. A.B., Dartmouth College, 1976 (2002)

Gina V. Shropshire, *Assistant Professional Specialist, Mendoza College of Business*. B.A., Univ. of Notre Dame, 1983; M.A., Purdue Univ., 1993; Ph.D., *ibid.*, 1999 (1998)

Gary Sieber, *Adjunct Instructor in Film, Television, and Theatre*. B.A., Univ. of Notre Dame, xxxx ()

Christopher J. Sieving, *Visiting Instructor in Film, Television, and Theatre*. B.A., Saint Cloud State Univ., 1993; M.A., Univ. of Wisconsin at Madison, 1996 (2001)

Israel Michael Sigal, *the Rev. Howard J. Kenna, C.S.C., Memorial Professor of Mathematics*. B.A., Gorky Univ., 1968; Ph.D., Tel-Aviv Univ., 1976 (2003)

Rabbi Michael A. Signer, *the Abrams Professor of Jewish Thought and Culture, Dept. of Theology and Fellow in the Nanovic Institute for European Studies*. B.A., Univ. of California, Los Angeles, 1966; M.A., Hebrew Union College, 1970; Ph.D., Univ. of Toronto, 1978 (1992)

David H. Sikkink, *Assistant Professor of Sociology and Fellow in the Institute for Educational Initiatives*. B.A., Bethel College, 1985; M.A., Univ. of North Carolina at Chapel Hill, 1994; Ph.D., *ibid.*, 1998 (1999)

Laura A. Sill, *Associate Librarian*. B.A., Univ. of Wisconsin, Madison, 1987; M.L.S., *ibid.*, 1989 (1989)

Stephen E. Silliman, *Professor of Civil Engineering and Geological Sciences and Fellow in the Center for Social Concerns*. B.S.E., Princeton Univ., 1979; M.S., Univ. of Arizona, 1981; Ph.D., *ibid.*, 1986 (1986)

David A. Singer, *Instructor in Political Science*. B.A., Univ. of Michigan, 1994; M.A., Harvard Univ., 2000 (2004)

Katherine Elizabeth Singer, *Adjunct Assistant Professor of Law*. B.A., Hope College, 1992; J.D., Univ. of Notre Dame, 1997 (2000)

Thomas H. Singer, *Adjunct Professor of Law*. B.A., Univ. of Michigan, 1956; LLB, *ibid.*, 1959 (1975, 1988)

John E. Sitter, *the Notre Dame Professor of English*. A.B., Harvard College, 1966; Ph.D., Univ. of Minnesota, 1969 (2004)

Tamara Sivertseva, *the Rockefeller Visiting Fellow in the Joan B. Kroc Institute for International Peace Studies*. B.A., Moscow State Univ., 1972; M.A., *ibid.*, 1977; Ph.D., Russian Academy of Sciences-Inst. Oriental Studies, 1997 (2001)

Steven B. Skaar, *Professor of Aerospace and Mechanical Engineering*. A.B., Cornell Univ., 1975; M.S., Virginia Polytechnic Institute and State Univ., 1978; Ph.D., *ibid.*, 1982 (1989)

Gerald Paul Skelton, *Visiting Assistant Professor of Film, Television, and Theatre*. B.S., Babson College, 1987; M.A., DePaul Univ., 1993 (2004)

Monique M. Skidmore, *Visiting Fellow in the Joan B. Kroc Institute for International Studies*. B.A., Australian National Univ., 1992; B.S., *ibid.*, 1992; M.A., McGill Univ., 1995; Ph.D., *ibid.*, 1999 (2002)

Joshua C. Skube, *Assistant Professional Specialist in Physical Education*. B.S., Indiana Univ., 1998; M.S., *ibid.*, 2002 (2001)

Roger B. Skurski, *Professor Emeritus of Economics*. B.S., Cornell Univ., 1964; M.S., Univ. of Wisconsin, 1967; Ph.D., *ibid.*, 1970 (1968)

Paul J. Slaggert, *Associate Professional Specialist in Executive Education*. B.B.A., Univ. of Notre Dame, 1974; M.B.A., Boston College, 1979 (2001)

Thomas P. Slaughter, *the Andrew V. Tackes Professor of History*. B.A., Univ. of Maryland, College Park, 1976; M.A., *ibid.*, 1978; M.A., Princeton Univ., 1980; Ph.D., *ibid.*, 1983 (2001)

Donald E. Sloan, *Adjunct Instructor in the First Year Composition Program*. B.A., Indiana Univ., 1961; M.A., *ibid.*, 1963 (1995)

Phillip R. Sloan, *Professor in the Program of Liberal Studies, Concurrent Professor of History, and Fellow in the Nanovic Institute for European Studies*. B.S., Univ. of Utah, 1960; M.S., Scripps Institute of Oceanography, 1964; M.A., Univ. of California, San Diego, 1967; Ph.D., *ibid.*, 1970 (1974)

Eugene E. Smary, *Adjunct Associate Professor of Law*. B.A., Aquinas College, 1967; M.A., Univ. of Notre Dame, 1969; J.D., *ibid.*, 1975 (1998)

Bradley D. Smith, *Professor of Chemistry and Biochemistry*. B.S., Univ. of Melbourne, 1982; Ph.D., Pennsylvania State Univ., 1988 (1991)

Cheryl Smith, *Assistant Librarian*. B.A., Earlham College, 1988 M.L.S., Indiana Univ., 1997 (2000)

David A. Smith, *Associate Professor of Psychology*. B.A., Univ. of Minnesota, 1983; M.A., *ibid.*, 1986; Ph.D., State Univ. of New York, Stony Brook, 1991 (1997)

Peter H. Smith, *Associate Professor of Music*. B.Mus., Juilliard School, 1986; M.M., *ibid.*, 1986; M.A., Yale Univ., 1987; M.Phil., *ibid.*, 1989; Ph.D., *ibid.*, 1992 (1991)

Thomas Gordon Smith, *Professor of Architecture*. A.B., Univ. of California, Berkeley, 1970; M.Arch., *ibid.*, 1975 (1989)

Andrea L. Smith Shappel, *Director of the Senior Transition Programs in the Center for Social Concerns and Concurrent Instructor in Theology*. B.A., Univ. of Notre Dame, 1979; M.A., *ibid.*, 1985 (2002)

J. Eric Smithburn, *Professor of Law*. B.S., Indiana Univ., 1966; M.A., *ibid.*, 1969; J.D., *ibid.*, 1973 (1978)

Eugene Simon Smotkin, *Research Professor of Chemical and Biomolecular Engineering*. B.S., San Jose Univ., 1977; M.S., San Francisco State Univ., 1984; Ph.D., Univ. of Texas, Austin, 1989 (2004)

Brian B. Smyth, *Professor of Mathematics*. B.S., National Univ. of Ireland, 1961; M.S., *ibid.*, 1962; Ph.D., Brown Univ., 1966 (1966)

James Smyth, *Professor of History and Fellow in the Nanovic Institute for European Studies*. B.A., Trinity College-Dublin, 1985; Ph.D., Queen's College-Cambridge, 1989 (1995)

Marina B. Smyth, *Librarian, University Libraries*. B.S., National Univ. of Ireland, 1963; M.M.S., Univ. of Notre Dame, 1977; Ph.D., *ibid.* and Univ. College Dublin, 1984; M.L.S., Indiana Univ., 1992 (1985)

Mary Ann Burgess Smyth, *Assistant Professor of English*. M.A., St. Andrews Univ., Scotland, 1988; Ph.D., Univ. of Cambridge, 2002 (1999, 2003)

Luther M. Snavelly Jr., *Professor Emeritus of Music and Director of Bands*. B.M., Baylor Univ., 1952; M.M., Vandercook College of Music, 1959; Ph.D., Univ. of Texas, Austin, 1971 (1987)

Gregory L. Snider, *Associate Professor of Electrical Engineering*. B.S.E.E., California State Polytechnic Univ., 1983; M.S.E.E., Univ. of California, Santa Barbara, 1987; Ph.D., *ibid.*, 1991 (1994)

Donald C. Sniegowski, *Associate Professor Emeritus of English*. B.A., Univ. of Notre Dame, 1956; B.A., Oxford Univ., England, 1958; M.A., Yale Univ., 1960; Ph.D., *ibid.*, 1966 (1961)

Devorah Ann Snively, *Adjunct Instructor in Anthropology*. B.A., Sarah Lawrence College, 1992; M.F.A., Academy of Art, 1997 (2004)

Dennis M. Snow, *Professor of Mathematics*. B.S., Merrimack College, 1975; M.S., Univ. of Notre Dame, 1977; Ph.D., *ibid.*, 1979 (1982)

Franklin G. Snyder, *Visiting Professor of Law*. B.A., California State Univ., Fullerton, 1977; J.D., Univ. of Missouri-Columbia, 1983; LL.M., Temple Univ., 1999 (2005)

Nancy Snyder, *Adjunct Instructor of Management*. B.A., West Virginia Univ., 1979; M.S., *ibid.*, 1980; Ph.D., George Washington Univ., 1996 (2004)

Richard O. Snyder, *Visiting Fellow of the Helen Kellogg Institute for International Studies*. B.A., Harvard Univ., 1989; M.A., Univ. of California, Berkeley, 1991; Ph.D., *ibid.*, 1997 (2003)

Horacio E. Sobarzo, *Visiting Fellow in the Helen Kellogg Institute for International Studies*. B.A., Univ. de Guadalajara, 1981; M.A., El Colegio de Mexico, 1983; Ph.D., Univ. of Warwick, 1990 (2004)

Kathleen L. Sobieralski, *Associate Director, Administration, Erasmus Institute and Concurrent Instructor in Accountancy*. B.B.A., Saint Mary's College, 1976; M.B.A., Indiana Univ., 1995 (2000)

Curt Sobolewski, *Adjunct Assistant Professor of Sociology*. B.A., Indiana Univ., 1994; M.A., Baylor Univ., 1996; Ph.D., Arizona State Univ., 1999 (2004)

Juliana McGene Sobolewski, *Assistant Professor of Sociology*. B.A., Arizona State Univ., 1998; M.A., Arizona State Univ., 2000; Ph.D., Pennsylvania State Univ., 2003 (2004)

Lynda Soderholm, *Adjunct Professor of Civil Engineering and Geological Sciences*. Ph.D., McMaster Univ., 1982 (2004)

Boika Dimitrova Sokolova, *Adjunct Associate Professor in the London Program*. M.A., Sophia Univ., 1974; Ph.D., *ibid.*, 1993 (2004)

W. David Solomon, *Associate Professor of Philosophy and the W.P. and H.B. White Director of the Center for Ethics and Culture*. B.A., Baylor Univ., 1964; Ph.D., Univ. of Texas, Austin, 1972 (1968, 1977)

Leonard F. Sommer, *Associate Professor Emeritus of Speech and Drama*. Marquette Univ. School of Speech, 1936; M.A., *ibid.*, 1937 (1945)

Andrew J. Sommese, *the Vincent J. Duncan and Annamarie Micus Duncan Professor of Mathematics*. B.A., Fordham Univ., 1969; Ph.D., Princeton Univ., 1973 (1979)

Seung Hoon Song, *Visiting Assistant Professor of Anthropology*. B.A., Michigan State Univ., 1987; M.A., Univ. of Chicago, 1993; Ph.D., *ibid.*, 1995 (2003)

Eva Johara Sonza, *Visiting Assistant Professional Specialist in Romance Languages and Literatures*. B.B.A., Univ. of Notre Dame, 2003; M.A., *ibid.*, 2005 (2005)

Jacek J. Soszynski, *Visiting Associate Professor, Nanovic Institute for European Studies*. M.A., Univ. of Warsaw, 1982; Ph.D., Polish Academy of Science, 1994 (2002)

D. Andrew Spalding, *Adjunct Assistant Professor of Law*. A.B., Miami Univ., 1983; J.D., Valparaiso Univ., 1986 (2001)

Shannon Speed, *Visiting Fellow in the Helen Kellogg Institute for International Studies and Concurrent Assistant Professor in the Dept. of Anthropology*. B.A., San Francisco State Univ., 1989; M.A., Univ. of Texas, Austin, 1992; M.A., Univ. of California, Davis, 1996 (2001)

D. Katherine Spiess, *Associate Professor of Finance*. B.S., Univ. of Missouri, 1984; Ph.D., *ibid.*, 1991 (1991)

Lynette P. Spillman, *Associate Professor of Sociology and Fellow in the Helen Kellogg Institute for International Studies*. B.A., Australian National Univ., 1982; M.A., Univ. of California, Berkeley, 1984; Ph.D., *ibid.*, 1991 (1991)

Stephen B. Spiro, *Associate Professional Specialist in the Smithe Museum of Art*. B.A., Adelphi Univ., 1965; M.B.A., *ibid.*, 1967 (1976)

Donald E. Sporleder, *F.A.I.A., Professor Emeritus of Architecture*. B.S., Univ. of Illinois, 1953; M.S., *ibid.*, 1955 (1963)

Kathleen Sprows Cummings, *Professional Specialist and Associate Director of the Cushwa Center for the Study of American Catholicism and Concurrent Assistant Professor in the Dept. of History*. B.A., Univ. of Scranton, 1993; M.A., Univ. of Notre Dame, 1994; Ph.D., *ibid.*, 1999 (2001)

Swapnali Srikanth, *Adjunct Instructor in Architecture*. B.A., Sir J.J. College of Architecture, 1988; M.A., Georgia Institute of Technology, 1991 (2003)

Mark A. Stadtherr, *Professor of Chemical and Biomolecular Engineering*. B.Ch.E., Univ. of Minnesota, 1972; Ph.D., Univ. of Wisconsin, 1976 (1996)

John W. Stamper, *Associate Chair and Associate Professor of Architecture*. B.S., Univ. of Illinois, 1973; M.A., *ibid.*, 1975; M.A., Williams College, 1977; Ph.D., Northwestern Univ., 1985 (1984)

Joseph B. Stanfiel, *Assistant Professional Specialist and Associate Director of the Undergraduate London Program*. B.A., Univ. of Georgia, 1985; M.A., *ibid.*, 1997; Ph.D., Univ. College London, 2002 (2002)

Michael M. Stanisic, *Associate Professor of Aerospace and Mechanical Engineering*. B.S., Purdue Univ., 1980; M.S., *ibid.*, 1982; Ph.D., *ibid.*, 1986 (1988)

Nancy K. Stanton, *Professor of Mathematics*. B.S., Stanford Univ., 1969; Ph.D., Massachusetts Institute of Technology, 1973 (1981)

Thomas A. Stapleford, *Assistant Professor in the Program of Liberal Studies*. B.A., Univ. of Delaware, 1997; B.M.E., *ibid.*, 1997; M.S., Univ. of Edinburgh, 1998; Ph.D., Harvard Univ., 2003 (2003)

Sergei Starchenko, *Associate Professor of Mathematics*. M.S., Novosibirsk Univ., 1983; Ph.D., *ibid.*, 1987 (1997)

Dennis J. Stark, *Assistant Professor of Physical Education*. B.S., Univ. of Notre Dame, 1947; M.D., *ibid.*, 1949 (1956)

John J. Staud, *Associate Professional Specialist in the Master of Education Program and Administrative Director of Alliance for Catholic Education*. B.S., Univ. of Notre Dame, 1987; B.A., *ibid.*, 1987; M.A., Univ. of Michigan, 1990; Ph.D., *ibid.*, 1992 (1997)

Edward J. Stech, *Assistant Professional Specialist in Physics*. B.S., Univ. of Notre Dame, 1995; M.S., *ibid.*, 2001 (2003)

Katherine L. Steele, *Adjunct Assistant Professor of Psychology*. B.A., Univ. of Tennessee, 1974; M.A., Univ. of Notre Dame, 1989; Ph.D., *ibid.*, 1993 (2001)

Susan C. Steibe-Pasalich, *Concurrent Assistant Professor of Psychology*. B.A., Catholic Univ. of America, 1973; M.A., Univ. of Ottawa, 1977; Ph.D., *ibid.*, 1980 (1988)

James P. Sterba, *Professor of Philosophy and Fellow in the Joan B. Kroc Institute for International Peace Studies*. B.A., LaSalle College, 1966; M.A., Univ. of Pittsburgh, 1972; Ph.D., *ibid.*, 1973 (1973)

Gregory E. Sterling, *Professor of Theology and Associate Dean of the Faculty, College of Arts and Letters*. A.A., Florida College, 1974; B.A., Houston Baptist Univ., 1978; M.A., Pepperdine Univ., 1980; M.A., Univ. of California, 1982; Ph.D., Graduate Theological Union, 1990 (1989)

Richard Stevens, *Associate Professor Emeritus of Art, Art History and Design*. A.B., Univ. of Notre Dame, 1951; M.A., *ibid.*, 1952 (1955)

Marsha J. Stevenson, *Librarian*. B.A., Univ. of Wisconsin, Madison, 1974; M.A., *ibid.*, 1976 (1990)

Robert L. Stevenson, *Professor of Electrical Engineering and Concurrent Professor of Civil Engineering and Geological Sciences*. B.E.E., Univ. of Delaware, 1986; Ph.D., Purdue Univ., 1990 (1990)

Ann Marie Stewart, *Visiting Assistant Professor of Film, Television, and Theatre*. B.A., Michigan State Univ., 1993; M.A., *ibid.*, 1995; Ph.D., Univ. of Colorado, 2002 (2002)

Kay L. Stewart, *Associate Professional Specialist in Freimann Life Science Center*. A.A.S., Purdue Univ., 1982 (1986)

Cheryl L. Stillson, *Adjunct Instructor in Psychology*. B.A., Indiana Univ., 1966; M.A., Ball State Univ., 1968; M.A., Indiana Univ., 1976 (2001)

John David Stiver, *Associate Professional Specialist in Finance*. B.A., State Univ. of New York, 1993; M.A., Univ. of Rochester, 1997; Ph.D., *ibid.*, 2000 (2004)

Thomas L. Stober, *Assistant Chairperson and Associate Professor of Accountancy*. B.S.B.A., Ohio State Univ., 1974; M.B.A., Univ. of Minnesota, 1975; Ph.D., Univ. of Chicago, 1983 (1995)

Wilhelm F. Stoll, *the Vincent J. Duncan and Annamarie Micus Duncan Professor Emeritus of Mathematics*. Ph.D., Univ. of Tübingen, 1953 (1960)

Stephan A. Stolz, *the Rev. John A. Zahm, C.S.C., Professor of Mathematics*. B.S., Univ. of Bielefeld, 1975; M.S., Univ. of Bonn, 1979; Ph.D., Univ. of Mainz, 1984 (1986)

William Storey, *Professor Emeritus of Theology*. B.A., Assumption College, 1949; M.A., *ibid.*, 1950; M.M.S., Univ. of Notre Dame, 1954; D.M.S., *ibid.*, 1959 (1967)

Matthew Storin, *Associate Vice President of News and Information, Public Affairs and Communication, and Concurrent Professor of American Studies*. ()

Daniel C. Stowe, *Associate Professional Specialist in Music*. A.B., Univ. of California, Davis, 1984; M.M., Univ. of Southern California, Los Angeles, 1986; M.A., Cornell Univ., 1989 (1993)

Richard B. Strebing, *Associate Professional Specialist in Aerospace and Mechanical Engineering*. B.S.M.E., Tri-State Univ., 1981; M.S.M.E., Rensselaer Polytechnic Institute, 1983 (1990)

Rev. Thomas G. Streit, C.S.C., *Research Assistant Professor of Biological Sciences*. B.S., Univ. of Notre Dame, 1980; M.Div., *ibid.*, 1985; M.S., *ibid.*, 1991; Ph.D., *ibid.*, 1994 (1997)

William C. Strieder, *Professor of Chemical and Biomolecular Engineering*. B.S., Pennsylvania State Univ., 1959; Ph.D., Case Institute of Technology, 1963 (1966)

Aaron Striegel, *Assistant Professor of Computer Science and Engineering*. B.S., Iowa State Univ., 1998; Ph.D., *ibid.*, 2002 (2003)

Thomas J. Stritch, *Professor Emeritus of American Studies*. A.B., Univ. of Notre Dame, 1934; A.M., *ibid.*, 1935 (1935)

Duncan G. Stroik, *Associate Professor of Architecture*. B.S., Univ. of Virginia, 1984; M.Arch., Yale Univ., 1987 (1990)

Leopold Stubenberg, *Associate Professor of Philosophy*. B.A., Univ. Graz, 1984; M.A., Univ. of Arizona, 1988; Ph.D., *ibid.*, 1992 (1990)

Jeffrey S. Sturgell, *Assistant Professor of Aerospace Studies*. B.A., Univ. of Illinois, 1993; M.A., Univ. of Kansas, 1995 (2000)

Jeff J. Sucec, *Adjunct Instructor in Computer Applications Program*. B.A., Univ. of Notre Dame, 1976; M.B.A., Univ. of Illinois, 1979 (2002)

Mark A. Suckow, *Director and Research Associate Professor in the Freimann Life Science Center*. B.S., Univ. of Wisconsin, Milwaukee, 1981; DVM, Univ. of Wisconsin, Madison, 1987 (1998)

Edward A. Sullivan III, *Adjunct Assistant Professor of Law*. B.A., Villanova Univ., 1983; M.A., Univ. of Notre Dame, J.D., *ibid.*, 1993 (2000)

Gerald W. Sullivan, *Visiting Assistant Professor of Anthropology*. B.A., George Washington Univ.; M.A., Univ. of Virginia, 1991; Ph.D., *ibid.*, 1998 (2003)

James X. Sullivan, *Assistant Professor of Economics*. B.A., Univ. of Notre Dame, 1993; M.A., Northwestern Univ., 1997; Ph.D., Northwestern Univ., 2002 (2002)

Lawrence E. Sullivan, *Professor of Theology*. B.A., St. Francis College, Milwaukee, 1971; M.Div., Catholic Theological Union, 1975; A.M., Univ. of Chicago, 1979; Ph.D., *ibid.*, 1981 (2004)

Rev. Robert E. Sullivan, *Associate Professor of History, Senior Associate Director of the Erasmus Institute, Senior Executive Fellow, College of Arts and Letters, Fellow, Nanovic Institute for European Studies*. B.A., Oakland Univ., 1968; A.M., Harvard Univ., Ph.D., *ibid.*, 1977; M.Div., St. John's Seminary, 1980 (1997)

Erika M. Summers-Effler, *Instructor in Sociology*. B.A., Univ. of Notre Dame, 1995; M.A., Univ. of Pennsylvania, 1998 (2004)

Daewon Sun, *Assistant Professor of Management*. B.A., Korea Univ., 1994; M.B.A., Bowling Green State Univ., 1999; Ph.D., Pennsylvania State Univ., 2004 (2004)

Wei Sun, *Assistant Professional Specialist in the Institute for Latino Studies*. B.A., Nanjing Univ.; M.A., Univ. of Maine; M.A., Univ. of Notre Dame; Ph.D., *ibid.*, 2002 (2003)

Yang Sun, *Visiting Associate Professor of Physics*. Diplom., Technical Univ. Munich, 1988; Ph.D., *ibid.*, 1991 (2002)

Kimiko Suzuki, *Visiting Instructor of East Asian Languages and Literatures*. B.A., Univ. of Wisconsin, Stevens Point, 1999; M.A., Univ. of Wisconsin, Madison, 2002 (2004)

Thomas R. Swartz, *Professor of Economics, Fellow in the Institute for Educational Initiatives, and Director, London Summer Program*. B.A., LaSalle College, 1960; M.A., Ohio Univ., 1962; Ph.D., Indiana Univ., 1965 (1965)

Peter A. Sweeney, *Adjunct Instructor in Accountancy*. B.A., Univ. of Notre Dame, 1977; M.M., Northwestern Univ., 1978; M.S.T., DePaul Univ., 1983; CPA, Illinois, 1979 (1991)

Thomas L. Sweeney, *Assistant Vice President for Research, Director of the Office of Research in the Graduate School, and Concurrent Professor of Chemical and Biomolecular Engineering*. B.S., Case Western Reserve Univ., 1958; M.S., *ibid.*, 1960; Ph.D., *ibid.*, 1962; J.D., Capital Univ., 1974 (1994)

Michael I. Swygert, *Visiting Professor of Law*. A.B., Valparaiso Univ., 1965; J.D., *ibid.*, 1967; LL.M., Yale Law School, 1968 (2002)

Ernest A. Szekeley, *Staff Professional Specialist Emeritus in Physical Education*. B.S.P.E., Univ. of Notre Dame, 1933 (1944)

Albin A. Szewczyk, *Professor Emeritus of Aerospace and Mechanical Engineering*. B.S., Univ. of Notre Dame, 1956; M.S., *ibid.*, 1958; Ph.D., Univ. of Maryland, 1961 (1962)

Barbara M. Szweda, *Associate Professional Specialist and Codirector, Legal Aid Clinic*. B.A., Lawrence Univ., 1975; J.D., Pepperdine Univ., 1980 (1990)

Paulo Tabuada, *Assistant Professor of Electrical Engineering*. B.S., Institutp Superior Tecnico, Univ. Tecnico de Lisboa, 1998; Ph.D., *ibid.*, 2002 (2003)

William F. Tageson, *Associate Professor Emeritus of Psychology*. B.A., San Luis Rey College, 1948; M.A., Catholic Univ. of America, 1955; Ph.D., *ibid.*, 1960 (1969)

Jeffrey W. Talley, *Assistant Professor of Civil Engineering and Geological Sciences*. B.S.F., Louisiana State Univ., 1981; M.A., Assumption College, 1985; M.L.A., Washington Univ. in St. Louis, 1988; M.S.E., Johns Hopkins Univ., 1995; Ph.D., Carnegie Mellon Univ., 2000 (2001)

Victor T.L. Tan, *Adjunct Assistant Professor of Psychology*. B.S., Univ. of Oregon, 1986; M.S., Nova Univ., 1990; Ph.D., Nova Southeastern Univ., 1994 (2000)

Jennifer Leah Tank, *Galla Assistant Professor of Biological Sciences*. B.A., Michigan State, 1988; M.S., Virginia Polytechnic Institute and State Univ., 1992; Ph.D., *ibid.*, 1996 (2000)

Carol E. Tanner, *Associate Professor of Physics*. B.S., Univ. of Illinois, Urbana-Champaign, 1980; M.S., Univ. of California, Berkeley, 1982; Ph.D., *ibid.*, 1985 (1990)

Abigail Tañón, *Adjunct Instructor in Romance Languages and Literatures*. B.A., Univ. Adventista de las Antillas, 1997; M.A., Univ. of Notre Dame, 2003 (2003)

Dolores W. Tantoco-Stauder, *Librarian Emerita*. B.S.L.S., Univ. of the Philippines, 1952; M.S.L.S. Syracuse Univ., 1957 (1957)

Joseph J. Tapajna, *Adjunct Instructor in Accountancy*. B.A., Univ. of Notre Dame, 1973; J.D., Indiana Univ., 1976 (1992)

Melvin R. Tardy, *Associate Director, Balfour Program in the First Year of Studies*. B.A., Univ. of Notre Dame, 1986; M.B.A., *ibid.*, 1990 (1997)

Erdinch Rahim Tatar, *Adjunct Assistant Professor of Physics*. B.A., Sofia Univ.-Bulgaria, 1992; M.S., Univ. of Notre Dame, 1998; Ph.D., *ibid.*, 2000 (2000)

David F. Tatterson, *Adjunct Professor of Chemical and Biomolecular Engineering*. B.S., Mellon Univ., 1969; M.S., Univ. of Illinois, Urbana, 1972; Ph.D., *ibid.*, 1974 (2001)

Lee A. Tavis, *the C.R. Smith Professor of Finance, Fellow in the Joan B. Kroc Institute for International Peace Studies, and Fellow in the Helen Kellogg Institute for International Studies*. B.S., Univ. of Notre Dame, 1953; M.B.A., Stanford Univ., 1960; D.B.A., Indiana Univ., 1969 (1976)

David Garth Taylor, *Visiting Fellow in the Institute for Latino Studies*. B.A., Univ. of California, Berkeley, 1971; M.A., Univ. of Chicago, 1973; Ph.D., *ibid.*, 1977 (2002)

James I. Taylor, *Professor Emeritus of Civil Engineering and Geological Sciences*. B.S.C.E., Case Institute of Technology, 1956; M.S.C.E., *ibid.*, 1962; Ph.D., Ohio State Univ., 1965 (1976)

Laurence R. Taylor, *Professor of Mathematics*. A.B., Princeton Univ., 1967; Ph.D., Univ. of California, Berkeley, 1971 (1973)

Richard E. Taylor, *Director of Graduate Studies and Professor of Chemistry and Biochemistry*. B.S., State Univ. of New York, Oswego, 1987; M.S., Rensselaer Polytechnic Univ., 1990; Ph.D., *ibid.*, 1992 (1995)

Susan M. Taylor, *Adjunct Assistant Professor of Law*. B.S., Indiana Univ., South Bend, 1980; M.S., *ibid.*, 1981; J.D., Valparaiso Univ. School of Law, 1984 (2003)

Sandra M. Teixeira, *Visiting Assistant Professional Specialist in Romance Languages and Literatures*. Lic., Pontifica Univ. Catolica de S. Paulo, 1972; Lic. Plena, Faculdade de Filosofia, Cieclas e Letras de São Caetano do Sul, São Paulo, 1975 (2000)

Ann E. Tenbrunsel, *the Arthur F. and Mary J. O'Neil Director of the Institute for Ethical Business Worldwide and Associate Professor of Management*. B.S.I.O.E., Univ. of Michigan, 1986; M.M., Northwestern Univ., 1990; Ph.D., *ibid.*, 1995 (1995)

Martin Tenniswood, *the Coleman Professor of Life Sciences in the Dept. of Biological Sciences*. B.Sc., Trent Univ., 1973; Ph.D., Queen's Univ., 1979 (1998)

William D. Terandy, *Visiting Assistant Professor of Accountancy*. B.S., California State Univ. at Hayward, 1979; M.S., Golden Gate Univ., 1986; Ph.D., Univ. of Illinois at Urbana-Champaign, 1993 ()

Jeffrey H. Terry Jr., *Adjunct Assistant Professor of Physics*. B.S., Univ. of Chicago, 1990; Ph.D., Stanford Univ., 1997 (2001)

Douglas L. Thain, *Assistant Professor of Computer Science and Engineering*. B.S., Univ. of Minnesota, Twin Cities, 1997; M.S., Univ. of Wisconsin, 1999; Ph.D., Univ. of Wisconsin-Madison, 2004 (2004)

Rev. Mark B. Thesing, *C.S.C., Adjunct Instructor in the Institute for Ethical Business Worldwide*. B.S., Univ. of Notre Dame, 1981; M.Div., *ibid.*, 1985; M.B.A., *ibid.*, 1992 (2003)

Elaine Renee Thomas, *Visiting Fellow in the Joan B. Kroc Institute for International Peace Studies*. B.A., Reed College, 1988; M.A., Univ. of California, Berkeley, 1990; Ph.D., *ibid.*, 1998 (2001)

Flint O. Thomas, *Professor of Aerospace and Mechanical Engineering*. B.S., Indiana State Univ., 1977; M.S., Purdue Univ., 1980; Ph.D., *ibid.*, 1983 (1988)

J. Kerry Thomas, *the Julius A. Nieuwland Professor Emeritus of Science, Dept. of Chemistry and Biochemistry*. B.Sc., Univ. of Manchester, 1954; Ph.D., *ibid.*, 1957; ScD, *ibid.*, 1969 (1970)

Joseph W. Thomas, *Librarian, Law Library*. B.A., Univ. of Kentucky, 1980; M.A., Univ. of Chicago, 1983 (1989)

Julia Adeney Thomas, *Associate Professor of History*. A.B., Princeton Univ., 1981; M.A., Univ. of Chicago, 1984; Ph.D., *ibid.*, 1993 (2001)

Tracey H. Thomas, *Adjunct Assistant Professor of Law*. B.A., Dickinson College, 1981; M.A., Univ. of Chicago, 1983; M.A., Univ. of Kentucky, 1985; Ph.D., Indiana Univ., 1995 (2003)

Allison Thompson, *Visiting Assistant Professor of Theology*. B.A., St. John's College, 1995; M.S., Boston College, 1997 (2004)

Darrel Tidaback, *Adjunct Instructor in Music*. B.A., St. Mary's Univ., 1997; M.M., Univ. of Texas, San Antonio, 2001 (2002)

Jay Tidmarsh, *Professor of Law*. A.B., Univ. of Notre Dame, 1979; J.D., Harvard Univ., 1982 (1989)

Alvin B. Tillery Jr., *Assistant Professor of Political Science*. B.A., Morehouse College, 1993; Ph.D., Harvard Univ., 2001 (2000)

M. Katherine Tillman, *Professor Emerita in the Program of Liberal Studies*. B.A., Mundelein College, 1964; M.A., St. Louis Univ., 1966; M.A., New School for Social Research, 1971; Ph.D., *ibid.*, 1974 (1973)

Julie A. Titone, *Assistant Professional Specialist in the Joan B. Kroc Institute for International Peace Studies*. B.S., Southern Illinois Univ., 1974 (2004)

Walter J. Tomasch, *Professor Emeritus of Physics*. B.S., Case Western Reserve Univ., 1952; M.S., Rensselaer Polytechnic Institute, 1955; Ph.D., Case Western Reserve Univ., 1958 (1968)

Maria C. Tomasula, *Associate Professor of Art, Art History and Design*. B.F.A., Univ. of Illinois, Chicago, 1987; M.F.A., Northwestern Univ., 1989 (1994)

Steven A. Tomasula, *Assistant Professor of English*. B.S., Purdue Univ., 1976; M.A., Univ. of Illinois, Chicago, 1982; Ph.D., *ibid.*, 1995 (1997, 2002)

Andrea Topash-Rios, *Assistant Professional Specialist and Concurrent Lecturer in Romance Languages and Literatures*. B.A., Univ. of Notre Dame, 1995; M.A., *ibid.*, 1996 (2000)

Maria De Los Angeles Torres, *Visiting Research Fellow in Institute for Latino Studies*. B.A., St. Mary's Univ., San Antonio, 1975; M.S., *ibid.*, 1977; Ph.D., Univ. of Michigan, 1986 (2001)

Marta Toth, *Assistant Professional Specialist in Chemistry and Biochemistry*. B.S., Jozsef Attila Univ., Hungary, 1978; M.S., *ibid.*, 1980; M.S., *ibid.*, 1986; Ph.D., *ibid.*, 1986 (2004)

Alain P. Toumayan, *Associate Professor of Romance Languages and Literatures and Fellow in the Nanovic Institute for European Studies*. B.A., Univ. of Pennsylvania, 1976; M.A., Yale Univ., 1978; M.Phil., *ibid.*, 1980; Ph.D., *ibid.*, 1982 (1989)

Vicki Toumayan, *Adjunct Instructor in Romance Languages and Literatures and Adjunct Instructor in the Arts and Letters Core Course*. B.A., Smith College, 1973; M.A., Yale Univ., 1978; M.Phil., *ibid.*, 1987; Ph.D., Yale Univ., 2000 (1995)

Amy Townley, *Assistant Professor in the Air Force Reserve Officers Training Corps*. M.A., Colorado Tech. Univ., 2002 (2004)

John C. Treacy Jr., *Adjunct Instructor, Computer Applications Program, Office of Information Technology*. B.S., Florida State Univ., 1977; M.S., Indiana Univ., South Bend, 1986 (1991)

G.N.R. Tripathi, *Professional Specialist in the Radiation Laboratory*. B.Sc., Univ. of Gorakhpur, India, 1960; M.Sc., *ibid.*, 1962; Ph.D., *ibid.*, 1968 (1978)

Anthony M. Trozzolo, *the Charles L. Huisman Professor Emeritus of Chemistry and Biochemistry*. B.S., Illinois Institute of Technology, 1950; M.S., Univ. of Chicago, 1957; Ph.D., *ibid.*, 1960 (1975)

Edward R. Trubac, *Associate Professor Emeritus of Finance and Business Economics and the Thomas A. and James J. Bruder Chair for Administrative Leadership*. B.S., Manhattan College, 1957; M.A., Syracuse Univ., 1960; Ph.D., *ibid.*, 1965 (1960)

Marc Truitt, *Assistant Librarian, University Libraries*. B.A., Yale Univ., 1978; M.A., Stanford Univ., Ab.D., 1981; M.L.S., Columbia Univ., 1990 (2000)

Cameron Kim Tuai, *Assistant Librarian, University Libraries*. B.Com., Univ. of British Columbia, 1992; M.L.I.S., McGill Univ., 1998 (1999)

James Turner, *the Rev. John J. Cavanaugh, C.S.C., Professor of Humanities, Professor of History, and Senior Scholar in the Erasmus Institute*. B.A., Harvard Univ., 1968; A.M., *ibid.*, 1971; Ph.D., *ibid.*, 1975 (1995)

Julianne C. Turner, *Associate Professor, Institute for Educational Initiatives and Concurrent Associate Professor of Psychology*. B.A., College of New Rochelle, 1968; M.Ed., Boston Univ., 1975; Ph.D., Univ. of Michigan, 1992 (1995)

Barbara McGettrick Turpin, *Associate Professional Specialist and Associate Dean of the Graduate School*. A.B., Emmanuel College, 1972; M.A., Univ. of Wisconsin, 1974; M.A., Univ. of Notre Dame, 1977; Ph.D., *ibid.*, 1980 (1984, 1985)

Kenyon S. Tweedell, *Professor Emeritus of Biological Sciences*. B.S., Univ. of Illinois, 1947; M.S., *ibid.*, 1949; Ph.D., *ibid.*, 1953 (1958)

Tochko Tzvetkov, *Assistant Professional Specialist in Chemistry and Biochemistry*. M.Sc., Univ. of Sofia, 1989 (2004)

Fabian E. Udoh, *Assistant Professor in the Program of Liberal Studies and Concurrent Assistant Professor of Theology*. B.Phil., Institut de Philosophie, Zaire, 1981; S.T.B., Pontificia Univ. Gregoriana, 1985; M.Phil.F., Oxford Univ., 1989; Ph.D., Duke Univ., 1996 (1998)

John J. Uhran Jr., *Senior Associate Dean for Academic Affairs, College of Engineering, Professor of Computer Science and Engineering, and Professor of Electrical Engineering*. B.S., Manhattan College, 1957; M.S., Purdue Univ., 1963; Ph.D., *ibid.*, 1966 (1966)

Wolfgang Ulaga, *Visiting Associate Professor of Marketing*. Diplom. Betriebswirt, Pforzheim Univ. of Applied Sciences, 1989; Gen. Mgmt. Cert., EDHEC Graduate School of Management, Lille, 1989; D.E.A., Univ. of Paris I, Pantheon-Sorbonne, 1990; Ph.D., *ibid.*, 1995 (2002)

Edward A. Ulicny, *Staff Professional Specialist Emeritus in the Radiation Laboratory*. B.S., St. Vincent College, 1953; M.B.A., Duquesne Univ., 1963 (1976)

Eugene C. Ulrich, *the Rev. John A. O'Brien Professor of Theology*. Litt.B., Xavier Univ., 1961; Ph.L., Loyola Univ., 1964; M.Div., Woodstock College, 1970; M.A., Harvard Univ., 1967; Ph.D., *ibid.*, 1975 (1973)

Nikolai G. Uraltsev, *Adjunct Associate Professor of Physics*. Dipl., Special School/Leningrad State Univ., 1973; Dipl., Physics Dept/Leningrad State Univ., 1979; Ph.D., Leningrad Nuclear Physics Institute, 1983 (2001)

Joel E. Urbany, *Associate Dean of Business and Professor of Marketing*. B.S., Ohio State Univ., 1980; M.S., *ibid.*, 1983; Ph.D., *ibid.*, 1984 (1994)

Reanna A. Ursin, *Ersine A. Peters Fellow, Department of Africana Studies*. B.A., Xavier Univ. of Louisiana, 1999; M.A., Univ. of Notre Dame, 1994 (2005)

Patrick W. Utz, *Director of University Counseling Center and Concurrent Associate Professor of Psychology*. B.A., St. Mary, Mundelein, Ill., 1960; M.A., S.T.L., *ibid.*, 1964; M.A., Univ. of Notre Dame, 1971; Ph.D., *ibid.*, 1974 (1983)

Robert A. Vacca, *Assistant Professor of Classics*. B.A., Marquette Univ., 1962; Ph.D., Univ. of Chicago, 1973 (1969)

Dominic O. Vachon, *Adjunct Assistant Professor of Psychology and Concurrent Adjunct Assistant Professor of Theology*. B.A., Univ. of Notre Dame, 1980; M.Div., *ibid.*, 1985; Ph.D., Loyola Univ., Chicago, 1993 (1992)

Sergei Vakulenko, *Research Assistant Professor of Chemistry and Biochemistry*. M.D., Leningrad Medical Institute, 1976; Ph.D., National Research Center of Antibiotics, Moscow, 1981 (2003)

Jacqueline Valadez, *Assistant Professional Specialist in the Master of Education Program*. B.S., Texas State Univ., San Marcos, 1988; M.Ed., *ibid.*, 1994; Ph.D., Texas A&M, College Station, 1998 (2004)

Julio Samuel Valenzuela, *Professor of Sociology, Fellow in the Helen Kellogg Institute for International Studies, and Fellow in the Nanovic Institute for European Studies*. Lic., Univ. de Concepción, Chile, 1970; Ph.D., Columbia Univ., 1979 (1986)

Barry J. Van Dyck, *Adjunct Instructor in Management, Director of Degree Programs, Executive Education, and Associate Professional Specialist in Business Administration*. B.S., Univ. of Cincinnati, 1970; M.A., Univ. of North Dakota, 1977; Ph.D., Indiana State Univ., 1980; M.B.A., Univ. of Notre Dame, 1986 (1991)

John H. Van Engen, *the Andrew V. Tackes Professor of History*. A.B., Calvin College, 1969; Ph.D., Univ. of California, 1976 (1977)

Peter van Inwagen, *the John Cardinal O'Hara Professor of Philosophy*. B.S., Rensselaer Polytechnic Institute, 1965; Ph.D., Univ. of Rochester, 1969 (1995)

Scott J. Van Jacob, *Librarian, University Libraries*. B.A., Western Oregon State College, 1980; M.S., *ibid.*, 1983; M.L.I.S., Univ. of Illinois, Urbana-Champaign, 1987 (1995)

Chris R. Vanden Bossche, *Professor of English*. B.A., Univ. of Notre Dame, 1972; Ph.D., Univ. of California, Santa Cruz, 1982 (1984)

James C. Vanderkam, *the Rev. John A. O'Brien Professor of Theology*. A.B., Calvin College, 1968; B.D., Calvin Theological Seminary, 1971; Ph.D., Harvard Univ., 1976 (1991)

Joy Vann-Hamilton, *Assistant Professional Specialist - Assistant Provost*. B.A., Wichita State Univ., 1987; EMBA, Univ. of Notre Dame, 1998 (2000)

Robert H. Vasoli, *Associate Professor Emeritus*. A.B., LaSalle College, 1952; M.A., Univ. of Notre Dame, 1953; Ph.D., *ibid.*, 1964 (1957)

Edward Vasta, *Professor Emeritus of English*. B.A., Univ. of Notre Dame, 1952; M.A., Univ. of Michigan, 1954; Ph.D., Stanford Univ., 1963 (1958)

Kevin T. Vaughan, *Associate Professor of Biological Sciences*. B.A., Hamilton College, 1984; M.S., State Univ. of New York at Buffalo, 1986; Ph.D., Cornell Univ., 1992 (1998)

Patricia S. Vaughan, *Research Assistant Professor of Biological Sciences*. B.S., State Univ. of New York, Albany, 1984; Ph.D., Cornell Univ., 1991 (1998)

Robert P. Vecchio, *the Franklin D. Schurz Professor of Management*. B.S., DePaul Univ., 1972; M.A., Univ. of Illinois, 1974; Ph.D., *ibid.*, 1976 (1976)

Jennifer D. Velasco, *Assistant Professional Specialist in Chemistry and Biochemistry*. B.S., Univ. of Scranton, 1989; M.S., Univ. of Rochester, 1991 (2001)

Julian Velasco, *Associate Professor of Law*. B.S.B.A., Georgetown Univ., 1991; J.D., Columbia Univ., 1994 (2001)

Anre Venter, *Associate Professional Specialist in Psychology*. B.A., Univ. of Cape Town, 1980; M.A., Pepperdine Univ., 1990; M.A., Univ. of Notre Dame, 1994; Ph.D., *ibid.*, 1996 (1997)

Christine M. Venter, *Adjunct Assistant Professor of Law, Adjunct Assistant Professor in the University Writing Program, and Adjunct Assistant Professor of Management*. B.A., Univ. of Cape Town, 1983; LL.B., *ibid.*, 1985; LL.M., Univ. of Notre Dame, 1992 (1993)

Sandra C. Vera-Muñoz, *Associate Professor of Accountancy*. B.B.A., Univ. of Puerto Rico, 1981; M.B.A., Pennsylvania State Univ., 1985; Ph.D., Univ. of Texas, Austin, 1994 (1994)

Hugo J. Verani, *Research Professor of Romance Languages and Literatures*. B.A., Phillips Univ., 1966; M.A., Univ. of Wisconsin, Madison, 1967; Ph.D., *ibid.*, 1973 (2002)

Igor N. Veretennikov, *Research Assistant Professor of Chemistry and Biochemistry*. M.S., Moscow Institute of Physics and Technology, 1989; Ph.D., Univ. of Notre Dame, 1997 (2001)

Karinna M. Vernaza, *Visiting Assistant Professor of Aerospace and Mechanical Engineering*. B.S., U.S. Merchant Marine Academy, 1996; M.S., Univ. of Notre Dame, 2001; Ph.D., *ibid.*, 2002 (2003)

Stephanie A. Vetne, *Adjunct Assistant Professor of Law*. B.A., Univ. of Maine, Orono, 1990; J.D., Valparaiso Univ., 1996 (2003)

Wilasa Vichit-Vadakan, *Assistant Professor of Civil Engineering and Geological Sciences*. B.S., Cornell Univ., 1995; M.S., Massachusetts Institute of Technology, 1997; M.A., Princeton Univ., 1999; Ph.D., *ibid.*, 2002 (2003)

Thomas S. Vihtelic, *Research Associate Professor of Biological Sciences*. B.S., Michigan State Univ., 1978; DVM, *ibid.*, 1982; Ph.D., Univ. of Notre Dame, 1993 (1997)

Patrick L. Vivirito, *Assistant Professional Specialist in Romance Languages and Literatures*. B.A., Loyola Univ., 1997; B.S., *ibid.*, 1997; M.A., Univ. of Notre Dame, 2002 (2002)

Donald G. Vogl, *Associate Professor Emeritus of Art, Art History and Design*. B.A.E., Univ. of Chicago, 1957; M.A. Ed., Univ. of Wisconsin, 1958 (1963)

Vatali Vougalter, *Visiting Assistant Professor of Mathematics*. B.A., Nizhni Novgorod State Univ., 1995; Ph.D., Univ. of British Columbia, 2002 (2004)

David L. Waldstreicher, *Associate Professor of History*. B.A., Univ. of Virginia, 1988; M.A., Yale Univ., 1990; Ph.D., *ibid.*, 1994 (1999)

Andrzej Walicki, *Professor Emeritus of History*. M.A., Univ. of Warsaw, 1953; Ph.D., *ibid.*, 1957 (1986)

Thomas W. Walker, *Concurrent Assistant Professor of Art, Art History, and Design, and staff, Notre Dame Media Group*. B.F.A., Indiana Univ., Bloomington, 1993; M.F.A., Univ. of Notre Dame, 2002 (2003)

Nathaniel Wallace, *Adjunct Instructor in the University Writing Program*. B.A., Trinity Univ., 1992; M.A., Univ. of Notre Dame, 1997; M.F.A., *ibid.*, 2002; Ph.D., *ibid.*, 2004 (2004)

Christopher J. Waller, *the Gilbert F. Schaefer Professor of Economics*. B.A., Bemidji State Univ., 1981; M.A., Washington State Univ., 1984; Ph.D., *ibid.*, 1985 (2003)

Daniel J. Walsh, *Instructor in Naval Science*. B.S., Univ. of Notre Dame, 1984; B.S., Embry Riddle Univ., 1992; M.S., Naval Postgraduate School, 1997 (2002)

A. Peter Walshe, *Professor of Political Science and Fellow in the Joan B. Kroc Institute for International Peace Studies*. B.A., Wadham College, Oxford Univ., 1956; M.A., Oxford Univ., 1959; D.Phil., *ibid.*, 1968 (1966)

James H. Walton, *Professor Emeritus of English and Visiting Fellow in the Nanovic Institute for European Studies*. A.B., Univ. of Notre Dame, 1959; M.A., Northwestern Univ., 1960; Ph.D., *ibid.*, 1966 (1963)

Barbara E. Walvoord, *Professional Specialist in the Office of the Provost, Fellow in the Institute for Educational Initiatives, and Concurrent Professor of English*. B.A., Hope College, 1963; M.A., Ohio State Univ., 1964; Ph.D., Univ. of Iowa, 1976 (1996)

Charles Wampler, *Adjunct Professor of Mathematics*. B.S., Massachusetts Institute of Technology, 1979; M.S., Stanford Univ., 1980; Ph.D., *ibid.*, 1985 (2003)

Jadwiga Warchol, *Research Professor of Physics*. B.Sc., Univ. of Warsaw, Poland, 1962; M.Sc., *ibid.*, 1963; Ph.D., *ibid.*, 1969 (1984)

Ted A. Warfield, *Associate Professor of Philosophy*. B.A., Univ. of Arkansas, 1991; Ph.D., Rutgers Univ., 1995 (1995)

Jennifer L. Warlick, *Chairperson of Economics and Policies Studies and Associate Professor of Economics*. B.A., Duke Univ., 1972; M.A., Univ. of Wisconsin, 1975; Ph.D., *ibid.*, 1979 (1982)

Jessica McManus Warnell, *Program Manager in the Institute for Ethical Business Worldwide, and Concurrent Instructor in Business Ethics*. B.A., Saint Mary's College, 1998; M.A., Univ. of Chicago, 2000 (2001)

Joni E. Warner, *Associate Librarian*. B.A., Western Kentucky Univ., 1994; M.L.S., Indiana Univ., 1995 (2000)

Stephen H. Watson, *Professor of Philosophy and Fellow, Nanovic Institute for European Studies*. B.A., Carroll College, 1972; M.A., Duquesne Univ., 1975; Ph.D., *ibid.*, 1979 (1983)

John L. Watzke, *Associate Professional Specialist, Master of Education Program*. B.A., Univ. of Iowa, 1990; M.A., *ibid.*, 1994; Ph.D., *ibid.*, 2000 (2000)

Joseph P. Wawrykow, *Associate Professor of Theology*. B.A., Univ. of Manitoba, Canada, 1978; M.A., *ibid.*, 1980; M.A., Yale Univ., 1981; M.Phil., *ibid.*, 1984; Ph.D., *ibid.*, 1987 (1986)

Mitchell R. Wayne, *Associate Dean of Science and Professor of Physics*. B.S., Univ. of California, Los Angeles, 1977; M.S., *ibid.*, 1980; Ph.D., *ibid.*, 1985 (1991)

Andrew H. Weaver, *Visiting Assistant Professor of Music*. B.Music, Rice Univ., 1997; M.Phil., Yale Univ., 2000; Ph.D., *ibid.*, 2002 (2003)

F. Ellen Weaver-Laporte, *Professional Specialist Emerita in Theology*. B.A., Regis College, 1965; M.A., Andover Newton Theological School, 1970; Ph.D., Princeton Univ., 1973 (1976)

Fridolin Weber, *Visiting Professor of Physics*. M.S., Univ. of Munich, 1982; Ph.D., *ibid.*, 1985; Ph.D., *ibid.*, 1992 (2000)

H. Ronald Weber, *Professor Emeritus of American Studies*. B.A., Univ. of Notre Dame, 1957; M.F.A., Univ. of Iowa, 1960; Ph.D., Univ. of Minnesota, 1967 (1963)

Hannelore H. Weber, *Associate Professional Specialist in German and Russian Languages and Literatures*. B.A., Mount Mary College, 1966; M.A., Univ. of Notre Dame, 1994 (1991)

John A. Weber, *Associate Professor of Marketing*. B.A., Marquette Univ., 1964; Ph.D., Univ. of Wisconsin, 1970 (1969)

Francisco Weffort, *Visiting Fellow in the Helen Kellogg Institute for International Studies*. B.A., Facultad Filosofie Univ. of Sao Paulo, 1961; M.A., Univ. of São Paulo, 1964; Ph.D., *ibid.*, 1968 (2003)

J. Robert Wegs, *Professor of History, Senior Fellow of the Nanovic Institute for European Studies, Fellow in the Helen Kellogg Institute for International Studies, and Fellow in the Joan B. Kroc Institute for International Peace Studies*. B.A., Western Illinois Univ., 1963; M.A., Northern Illinois Univ., 1966; Ph.D., Univ. of Illinois, 1970 (1977)

Jerry Che-Yung Wei, *Associate Professor of Management*. B.S., National Tsing Hua Univ., 1979; M.Eng., Rochester Institute of Technology, 1983; Ph.D., Texas A&M Univ., 1987 (1987)

Andrew J. Weigert, *Professor of Sociology*. B.A., St. Louis Univ., 1958; M.A., *ibid.*, 1960; B.A., Woodstock College, 1964; Ph.D., Univ. of Minnesota, 1968 (1968)

Henry M. Weinfield, *Chairperson and Professor in the Program of Liberal Studies and Fellow, Nanovic Institute for European Studies*. B.A., City College of New York, 1970; M.A., State Univ. of New York, 1973; Ph.D., City Univ. of New York, 1985 (1991)

Paul P. Weinstein, *Professor Emeritus of Biological Sciences*. A.B., Brooklyn College, 1941; ScD. Johns Hopkins Univ., 1949 (1969)

Paul J. Weithman, *Chairperson and Professor of Philosophy*. B.A., Univ. of Notre Dame, 1981; M.A., Harvard Univ., 1986; Ph.D., *ibid.*, 1988 (1991)

Michael R. Welch, *Chairperson and Associate Professor of Sociology*. B.A., LeMoyne College, 1972; M.A., Univ. of North Carolina, 1975; Ph.D., *ibid.*, 1980 (1981)

John P. Welle, *Professor of Romance Languages and Literatures, Concurrent Professor of Film, Television, and Theatre, and Fellow in the Nanovic Institute for European Studies*. B.A., St. John's Univ., 1974; M.A.T., St. Thomas College, 1975; M.A., Indiana Univ., 1980; Ph.D., *ibid.*, 1983 (1983)

Mary L. Wellnitz, *Adjunct Instructor in Management*. B.A., Purdue Univ., 1980; M.B.A., Univ. of Notre Dame, 1998 (2003)

Christopher J. Welna, *Associate Director, Fellow and Professional Specialist in the Helen Kellogg Institute for International Studies, Director of the Latin American Studies Program, and Concurrent Assistant Professor of Political Science*. B.A., Carleton College, 1978; M.P.A., Princeton Univ., 1982; Ph.D., Duke Univ., 1997 (1998)

Joellen Jones Welsh, *Professor of Biological Sciences*. B.A., Rutgers Univ., 1975; Ph.D., Cornell Univ., 1980 (1998)

Anastasia C. Wendlinder, *Visiting Assistant Professor of Theology*. B.A., Univ. of Colorado, 1987; M.A., Univ. of California at Berkeley, 1991; Ph.D., Univ. of Notre Dame, 2004. ()

Thomas A. Werge, *Professor of English and Concurrent Professor in Master of Education Program*. B.A., Hope College, 1963; M.A., Cornell Univ., 1964; Ph.D., *ibid.*, 1967 (1967)

Kathleen F. Werner, *Adjunct Instructor in Romance Languages and Literatures*. B.A., Rosary College, 1973; M.A., Eastern Michigan Univ., 1974 (1989)

Lars-Erik M. Wernersson, *Visiting Professor of Electrical Engineering*. M.S., Lund, Sweden, 1996; Ph.D., *ibid.*, 1998 (2002)

Julie Wernick, *Concurrent Instructor in the University Writing Program*. B.A., Univ. of Notre Dame, 2000; M.Ed., *ibid.*, 2002 (2004)

Robert L. West, *Assistant Professor of Psychology*. B.A., Western Kentucky Univ., 1991; M.A., *ibid.*, 1993; Ph.D., Univ. of South Carolina, 1996 (1999)

Sarah E. West, *Assistant Professional Specialist in Chemistry and Biochemistry*. B.A., Augustana College, 1996 (1998)

Joannes J. Westerink, *Associate Professor of Civil Engineering and Geological Sciences*. B.S., State Univ. of New York, 1979; M.S., *ibid.*, 1981; Ph.D., Massachusetts Institute of Technology, 1984 (1990)

Carroll William Westfall, *the Francesco Montana Professor of Architecture*. B.A., Univ. of California, Berkeley, 1961; M.A., Univ. of Manchester, England, 1963; Ph.D., Columbia Univ., 1967 (1998)

Kurt Weyland, *Visiting Fellow of Government*. M.A., Texas Univ., 1986; Ph.D., Stanford Univ., 1991 (2004)

Michelle Whaley-Murphy, *Associate Professional Specialist, Biological Sciences*. B.A., Scripps College, 1987; Ph.D., Univ. of Notre Dame, 1993 (2000)

Kevin Martin Whelan, *Professional Specialist, the Smurfit Director of ND Keough Studies Center in Dublin and Visiting Associate Professor of History*. B.A., Univ. College, Dublin, 1978; Ph.D., National Univ. of Ireland, 1981 (1977)

Rev. James F. White, *Professor of Theology*. **Kevin White**, *Concurrent Associate Professor of Management*. ()

Robert D. White, *Adjunct Assistant Professor of Psychology*. B.A., Johns Hopkins Univ., 1970; M.D., *ibid.*, 1974 (1990)

Sophie Kirsten White, *Assistant Professional Specialist and Assistant Director of the Program of Gender Studies*. B.A., St. Clare's, Oxford Univ., 1985; M.A., Univ. of Edinburgh, 1990; M.A., Univ. of London, 1993; Ph.D., *ibid.*, 2000 (2001)

Thomas L. Whitman, *Professor of Psychology*. B.S., St. Norbert's College, 1962; M.A., Univ. of Illinois, 1965; Ph.D., *ibid.*, 1967 (1967)

Todd D. Whitmore, *Associate Professor of Theology and Fellow in the Joan B. Kroc Institute for International Peace Studies*. B.A., Wabash College, 1979; M.Div., *ibid.*, 1985; Ph.D., Univ. of Chicago, 1990 (1990)

John Wibbens, *Adjunct Instructor, Master of Education Program*. B.S., Ball State Univ., 1974; M.S., Indiana Univ., South Bend, 1980 (2001)

Kristina McCollam Wiebe, *Visiting Assistant Professional Specialist in Romance Languages and Literatures*. B.A., Pepperdine Univ., 1993; M.A., Univ. of North Carolina, 1995 (2002)

Michael C. Wiescher, *the Frank M. Freimann Professor of Physics*. B.A., Univ. of Munster, 1972; M.A., *ibid.*, 1975; Ph.D., *ibid.*, 1980 (1986)

Olaf G. Wiest, *Associate Professor of Chemistry and Biochemistry*. Vordiplom, Univ. of Bonn, 1987; M.S., *ibid.*, 1991; Ph.D., *ibid.*, 1993 (1995)

Charles K. Wilber, *Professor Emeritus of Economics and Policy Studies and Fellow in the Joan B. Kroc Institute for International Peace Studies*. B.A., Univ. of Portland, 1957; M.S., *ibid.*, 1960; Ph.D., Univ. of Maryland, 1966 (1975)

William L. Wilkie, *the Al and Eleanor Nathe Professor of Marketing*. B.B.A., Univ. of Notre Dame, 1966; M.B.A., Stanford Univ., 1969; Ph.D., *ibid.*, 1970 (1987)

E. Bruce Williams, *Professor of Mathematics*. B.S., Massachusetts Institute of Technology, 1967; Ph.D., *ibid.*, 1972 (1975)

Rev. Oliver F. Williams, C.S.C., *Associate Professor of Management, Fellow in the Joan B. Kroc Institute for International Peace Studies and Director of the Center for Ethics and Religious Values in Business*. B.S.Ch.E., Univ. of Notre Dame, 1961; M.Th., *ibid.*, 1969; Ph.D., Vanderbilt Univ., 1974 (1973)

Richard A. Williams, *Associate Professor of Sociology*. B.A., Creighton Univ., 1977; M.S., Univ. of Wisconsin, 1981; Ph.D., *ibid.*, 1986 (1986)

Sauna Williams, *Visiting Assistant Professional Specialist in Romance Languages and Literatures*. B.A., Evangel Univ., 1989; M.Ed., Indiana Univ. South Bend, 2002 (2004)

Robert W. Williamson, *Professor Emeritus of Accountancy*. B.B.A., Univ. of Notre Dame, 1961; M.B.A., Univ. of Chicago, 1963; Ph.D., *ibid.*, 1971 (1967)

Ivy Glenn Wilson, *Assistant Professor of English*. B.A., Stanford Univ., 1995; M.A., Yale Univ., 1998; M.Phil., *ibid.*, 1999; Ph.D., *ibid.*, 2002 (2002)

James R. Wilson, *Adjunct Professor of Physics*. B.S., Univ. of California, Berkeley, 1943; Ph.D., *ibid.*, 1952 (1996)

Albert K. Wimmer, *Associate Professor of German and Russian Languages and Literatures, Director of Graduate and Undergraduate Studies, Fellow in the Nanovic Institute for European Studies, and Fellow in the Medieval Institute*. M.A., Univ. of Notre Dame, 1964; M.A., *ibid.*, 1967; Ph.D., Indiana Univ., 1975 (1964)

Gordon D. Wishon, *Chief Information Officer, Associate Provost, and Associate Vice President, Office of Information Technologies*. B.S.C.S., West Virginia Univ., 1977; M.S.C.S., Wright State Univ., 1990 (2001)

James L. Wittenbach, *Professor of Accountancy*. B.S., Ferris State Univ., 1965; M.B.A., Michigan State Univ., 1967; D.B.A., Univ. of Oklahoma, 1972; CPA, Indiana, 1974 (1972)

Jennifer R. Woertz, *Assistant Professor of Civil Engineering and Geological Sciences*. B.S., Univ. of Illinois, Urbana, 1996; M.S., Univ. of Texas, Austin, 1998; Ph.D., *ibid.*, 2002 (2003)

Andreas Wöhr, *Research Assistant Professor of Physics*. B.S., Univ. of Stuttgart, 1986; Ph.D., Univ. of Mainz, 1992 (2003)

Pamela Robertson Wojcik, *Associate Professor of Film, Television, and Theatre*. B.A., Wellesley College, 1986; M.A., Univ. of Chicago, 1988; Ph.D., *ibid.*, 1993 (1998)

Christina Wolbrecht, *Associate Professor of Political Science*. B.A., Pacific Lutheran, 1992; M.A., Washington Univ., 1994; Ph.D., *ibid.*, 1997 (1997)

Eduardo E. Wolf, *Professor of Chemical and Biomolecular Engineering*. B.S., Univ. of Chile, 1969; M.S., Univ. of California, Davis, 1972; Ph.D., Univ. of California, Berkeley, 1975 (1975)

Martin H. Wolfson, *Associate Professor of Economics*. B.A., Swarthmore College, 1966; M.A., American Univ., 1975; Ph.D., *ibid.*, 1984 (1989)

Robert J. Wolosin, *Adjunct Associate Professor of Anthropology*. A.B., Univ. of Chicago, 1964; M.S., Univ. of Michigan, 1967; Ph.D., *ibid.*, 1968 (1983)

Nicholas P. Wolterstorff, *Visiting Professor of Philosophy*. A.B., Calvin College, 1953; M.A., Harvard Univ., 1954; Ph.D., *ibid.*, 1956 (2003)

Mary B. Wong, *Visiting Assistant Professional Specialist in Political Science*. B.A., Reed College, 1984; A.M., Univ. of Illinois, 1987; Ph.D., *ibid.*, 1991 (1994)

Pit-Mann Wong, *Professor of Mathematics*. B.Sc., National Taiwan Univ., 1971; Ph.D., Univ. of Notre Dame, 1976 (1980)

Carolyn Y. Woo, *the Martin J. Gillen Dean of Business and Ray and Milann Siegfried Professor of Management*. B.S., Purdue Univ., 1975; M.S.IA, *ibid.*, 1976; Ph.D., *ibid.*, 1979 (1997)

Bruce N. Wood, *Adjunct Instructor in Management*. B.S. Accounting, Indiana Univ., South Bend, 1977 (2000)

Charles A. Wood, *Assistant Professor of Management*. B.S., Ball State Univ., 1986; M.B.A., Butler Univ., 1997 (2002)

David M. Wood, *Assistant Professor of Military Science*. B.A., Univ. of Arkansas, 1991; M.A., Webster Univ., 2000 (2001)

Heather A. Wood, *Assistant Professor of Classics*. B.A., Princeton Univ., 1990; M.A., Univ. of California, Berkeley, 1994; Ph.D., *ibid.*, 2002 (2003)

Karen A. Woodrow-Lafeld, *Visiting Fellow in the Institute for Latino Studies*. B.A., Univ. of Illinois, Chicago, 1972; M.A., Univ. of Tennessee, Knoxville, 1976; Ph.D., Univ. of Illinois, Urbana, 1984 (2002)

Jessica M. Wormley, *Fellow in the Program of Liberal Studies*. B.A., Chestnut Hill College, 1997; B.S., *ibid.*, 1997; M.A., Washington Theological Union, 1999; M.Phil, *ibid.*, 2000 (2004)

Abigail K. Wozniak, *Assistant Professor of Economics*. A.B., Univ. of Chicago, 1998; A.M., Harvard Univ., 2001; Ph.D., *ibid.*, 2005 (2005)

Noel Don Wycliff, *Adjunct Professor of American Studies*. B.A., Univ. of Notre Dame, 1969 (2004)

Frederico J. Xavier, *Professor of Mathematics*. B.S., Univ. Federal de Pernambuco, 1971; M.S., *ibid.*, 1973; Ph.D., Univ. of Rochester, 1977 (1985)

Huili (Grace) Xing, *Assistant Professor of Electrical Engineering*. B.S., Peking Univ., 1996; M.S., Lehigh Univ., 1998; Ph.D., Univ. of California, Santa Barbara, 2003 (2004)

Kwang-Tzu Yang, *the Viola D. Hank Professor Emeritus of Aerospace and Mechanical Engineering*. B.S., Illinois Institute of Technology, 1951; M.S., *ibid.*, 1952; Ph.D., *ibid.*, 1955 (1955)

Xiaoshan Yang, *Assistant Professor of East Asian Languages and Literatures*. B.A., Anhui Univ., 1982; M.A., Peking Univ., 1985; Ph.D., Harvard Univ., 1994 (1997)

Chengxu Yin, *Assistant Professional Specialist in East Asian Languages and Literatures*. B.A., Peking Univ., 1984; M.A., Univ. of Massachusetts, 1990; Ph.D., Brandeis Univ., 1994 (2000)

Paul J. Yoder, *Adjunct Assistant Professor of Psychology*. B.S., Eastern Mennonite College, 1977; M.S., Western Michigan Univ., 1984 (2004)

Susan L. Youens, *Professor of Music*. B.Mus., Southwestern Univ., 1969; M.A., Harvard Univ., 1971; Ph.D., *ibid.*, 1975 (1984)

Samir Younés, *Associate Professor of Architecture and Director of the School of Architecture Rome Studies Program*. B.Sc., Univ. of Texas, 1981; M.Arch., *ibid.*, 1984 (1991)

John A. Young JR., *Adjunct Assistant Professor of Finance*. J.D., Univ. of Notre Dame, 1987 (2004)

Robin Darling Young, *Associate Professor of Theology*. B.A., Mary Washington College, 1972; M.A., Univ. of Chicago, 1975; Ph.D., Univ. of Chicago, 1982 (2003)

Jennifer A. Younger, *the Edward H. Arnold Director of University Libraries and Librarian*. B.A., Univ. of Wisconsin, Madison, 1969; M.A., *ibid.*, 1971; Ph.D., *ibid.*, 1990 (1997)

Lei Yu, *Instructor in Finance*. B.S., Beijing Normal Univ., 1999 (2004)

Ke-Hai Yuan, *Associate Professor of Psychology*. B.S., Beijing Institute of Technology, 1985; M.A., *ibid.*, 1988; Ph.D., Univ. of California, Los Angeles, 1995 (2001)

Randall C. Zachman, *Associate Professor of Theology*. B.A., Colgate Univ., 1975; M.Div., Yale Divinity School, 1980; Ph.D., Univ. of Chicago, 1990 (1991)

Jaroslav Zajicek, *Professional Specialist in Chemistry and Biochemistry*. B.S., Czech Technical Univ., Prague, 1970; Ph.D., Charles Univ., Prague, 1980 (1995)

Eduardo A. Zambrano, *Assistant Professor of Finance*. B.A., Univ. Catolica Andres Bello, Venezuela, 1993; M.A., Cornell Univ., 1998; Ph.D., *ibid.*, 1999 (1999)

Michael A. Zenk, *Professor and Chair of Aerospace Studies*. B.S., United States Air Force Academy, 1978; M.A., Loyola Univ., 1987; M.S., Air Force Institute of Technology, 1989 (2003)

Lorenzo A. Zeugner Jr., *Associate Librarian, University Libraries*. A.B., Fairfield Univ., 1965; M.A.Ed., *ibid.*, 1966; M.L.S., Univ. of Pittsburgh, 1969 (1978)

Helen Qi-Cong Zhu, *Professional Specialist in Chemistry and Biochemistry*. B.S., Lanzhou Univ.; M.S., Drexel Univ., 1988; Ph.D., *ibid.*, 1992 (2003)

Kamil S. Zigangirov, *Visiting Professor of Electrical Engineering*. B.S., Moscow Physico-Technical Institute, 1962; M.S., Institute of Radioengineering and Electronics USSR, 1966; Ph.D., Council of Cybernetics of USSR Academy of Sciences, 1977 (2003)

Capt. William A. Zimmerman, *Assistant Professor of Aerospace Studies*. B.A., St. Leo College, 1988; M.A., George Washington Univ., 1993; M.A., Univ. of Massachusetts, Lowell, 2000 (2002)

Catherine Zuckert, *the Nancy Reeves Dreux Professor of Political Science and Fellow of the Nanovic Institute for European Studies*. A.B., Cornell Univ., 1964; M.A., Univ. of Chicago, 1967; Ph.D., *ibid.*, 1970 (1998)

Michael P. Zuckert, *the Nancy Reeves Dreux Professor of Political Science*. B.A., Cornell Univ., 1964; M.A., Univ. of Chicago, 1967; Ph.D., *ibid.*, 1974 (1998)

Martha Zurita, *Assistant Professional Specialist in the Institute for Latino Studies*. B.S., DePaul Univ., 1989; B.S., Univ. of Illinois, Urbana, 1993; M.E., *ibid.*, 1995; Ph.D., *ibid.*, 1997 (2003)

Matthew C. Zyniewicz, *Associate Professional Specialist in Theology and Concurrent Associate Professional Specialist in the Institute for Church Life*. B.A., Univ. of Notre Dame, 1988; M.Div., *ibid.*, 1993; M.A., *ibid.*, 1996; Ph.D., *ibid.*, 2000 (2001)

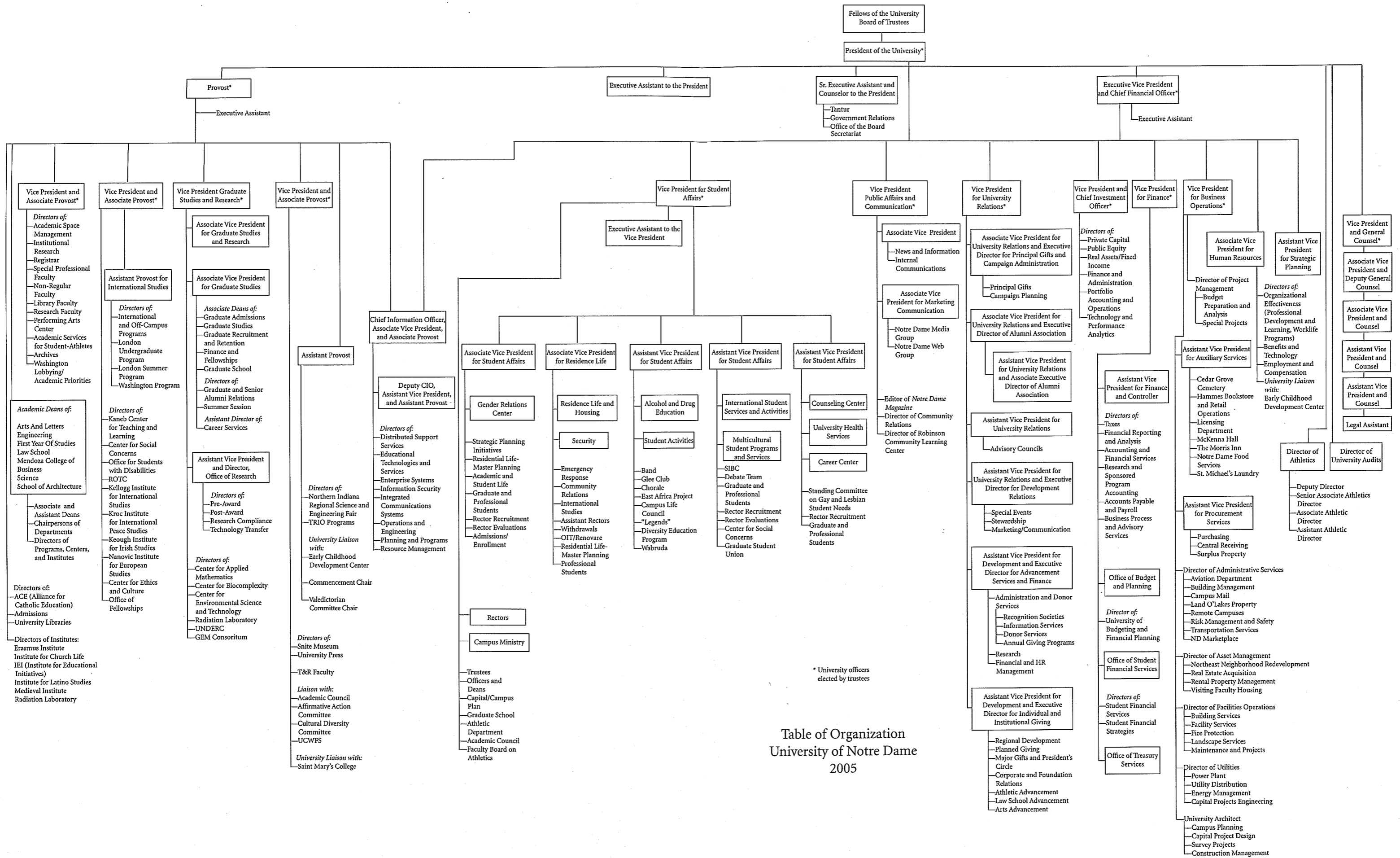

Notre Dame Report



Volume 35, Number 4

November 30, 2005

Notre Dame Report is an official publication published fortnightly during the school year, monthly in the summer, by the Office of the Provost at the University of Notre Dame.

Notre Dame Media Group
502 Grace Hall
Notre Dame IN 46556-5612
e-mail: ndreport@nd.edu

© 2005 by the University of Notre Dame
Notre Dame IN 46556.

All rights reserved.